

PERSONAL NAVIGATOR



FRIDAY, SEPTEMBER 19, 2014

Sunrise: 6:22 am Sunset: 6:16 pm
Evening Attire: Semi Formal

Today: Overcast High: 80°F/27°C
Tomorrow: Partly Cloudy High: 84°F/29°C

DAY AT SEA

Disney • PIXAR

TOY STORY THE MUSICAL

WALT DISNEY THEATRE
DECK 4, FORWARD
6:15 pm & 8:30 pm



As a courtesy to all Guests, we kindly advise that the saving of seats is not permitted in the Walt Disney Theatre.



Assistance available at the entrance to the Walt Disney Theatre 30 minutes prior to show time.



Disney WONDER Fun Facts

Tonnage: 83,308 gross, 53,899 net

Length Overall: 294m / 964ft

(height of Eiffel Tower is 986ft)

Maximum Speed: 26 knots (30 miles per hour)

Important Dates

Keel Laid: May 15, 1997

Launch Date: July 14, 1999

Inaugural Cruise: October 1, 1999

* The anchor of the Disney Wonder weighs 34,250 lbs (15,569 kg) - the same weight as three elephants.

* Over 50 nationalities make up the 1000 Crew members onboard.

* Steamboat Willie stands proudly 10 ft tall on the bow of the ship. There are other characters in the artwork around him.

* Donald and his nephew Huey hang painting the finishing touches on the stern.

FAREWELL to the Pacific pool party

Join us as we transform Quiet Cove into a "night club under the stars", featuring the live music of Take Cover.

Quiet Cove Pool (18+), Deck 9, Forward, 9:45 p.m.

Don't Miss:

Operation of the Panama Canal featuring Captain Ken Puckett

Walt Disney Theatre, Deck 4, Forward - 9:15 am

Captain Puckett will discuss Canal Operations from 1914 to the present day, the military defenses & modernization of Panama Canal over the last 100 years, and the rules, regulations, procedures and costs for a vessel to transit the Panama Canal.

Piloting a Ship Through the Panama Canal Featuring Captain Ken Puckett

Walt Disney Theatre, Deck 4, Forward - 1:45 pm

Based on his experience as a Panama Canal Pilot, Captain Puckett will explain the steps & procedures for safe transit of the Canal, & explain the duties & relationships of our Captain, Crew & the Panama Canal Pilot, & what to watch for in the Canal.

Virtual Bridge Tour

WaveBands, Deck 3, Forward - 2:30 pm

Join one of our ship's Navigational Officers and go behind the scenes on this exclusive "virtual" tour of the Disney Wonder's Central nervous system.



Book your next cruise onboard and save 10% on prevailing rates as quoted on disneycruise.com. Plus, get an onboard credit and special deposit rate! Visit the Future Cruise Sales Desk for more information.

DINNER MENU

Animator's Palate: Pixar
Parrot Cay: Pixar
Triton's: Pixar

DRINK OF THE DAY

Island Navigator (Alcoholic)
Crazy Shake (Non Alcoholic)

IMPORTANT NUMBERS

Fire/Security: 7-3001
Medical Emergency: 7-3000
Health Center: 7-1923

ADULT ACTIVITY HIGHLIGHTS



VISTA SPA FITNESS CLASSES & SEMINARS

Sunrise Stretch - Vista Spa Fitness Center - 7:00 am
Tour De Cycle - Vista Spa Fitness Center - 8:00 am
Body Sculpt Boot Camp - Vista Spa Fitness Center - 9:30 am
Secrets to a Flatter Stomach - Outlook Cafe - 11:00 am
Vista Spa Hair Expo - Promenade Lounge - 12:30 pm
Footprint Analysis - Vista Spa Fitness Center - 4:00 pm

TASTING CLASSES

New World Red Wine Tasting (21+) - Cadillac Lounge - 12:00 pm
Tequila & Margarita Tasting (21+) - Cadillac Lounge - 2:00 pm
Mixology (21+) - Cadillac Lounge - 4:00 pm
Cognac Tasting (21+) - Outlook Cafe - 10:30 pm
 Please make reservations for tastings at Guest Services for a nominal fee.
 Tasting Seminars are only for Guests 21 and older.

CLUB
18*21

CLUB 18*21 - LUNCH

Tritons, Deck 3, Midship - 12:30 pm

CLUB 18*21 - WONDER HUNT

Diversions, Deck 3, Forward - 1:45 pm

ART OF THE THEME SHOW TOUR

Palo, Deck 10, Aft - 4:00 pm

Join us on a guided ship tour and discover the key ingredients that make the Disney Wonder.

PUB QUIZ

Diversions, Deck 3, Forward - 5:30 pm

Join us as we test your knowledge against your fellow Guests at our Pub Quiz challenge.



FUN FOR ALL AGES HIGHLIGHTS

CRUISE DIRECTOR'S MORNING SHOW

Studio Sea, Deck 4, Midship - 8:30 am

Get your day started with your Cruise Director, Jimmy, and your Assistant Cruise Director, Lesley. Also broadcast live on channel 25-8.

DISNEY CRUISE LINE TRIVIA

Promenade Lounge, Deck 3, Aft - 10:30 am

Navigate your way through a round of questions testing your knowledge of Disney Cruise Line.

PAJAMA BINGO

WaveBands, Deck 3, Forward - 10:45 am

Join your Cruise Staff for 4 CASH prize games and your chance to win Jackpot Money! Come dressed in your pajamas and receive a free green card.



ANIMATION - STITCH

Animator's Palate, Deck 4, Aft - 11:30 am

Your Cruise Staff teach you how to draw one of your favorite Disney friends - Stitch.

DANCE CLASS - CHA CHA

WaveBands, Deck 3, Forward - 1:00 pm

Join our dance instructors as they teach you the basics of the Cha Cha.

THE MASTERS: GOLF CHIPPING

Lobby Atrium, Deck 3, Midship - 2:00 pm

Test your golf chipping skills amongst your fellow Guests.

FLAG TRIVIA

Promenade Lounge, Deck 3, Aft - 3:00 pm

Join your Cruise Staff team and test your knowledge on the flags of the world.



\$7,000 MEGA JACKPOT BINGO

WaveBands, Deck 3, Forward - 4:00 pm

Don't miss your chance to take home big money! 4 CASH prize games and great raffle prizes to be won! Complete the fourth game in 46 numbers or less and win the \$7,000 Mega Jackpot! Pre-Sales start 15 minutes prior to game.

PIRATE AND PRINCESS PARTY

Studio Sea, Deck 4, Midship - 4:45 pm

Calling all Pirates and Princesses! Come join us for a family dance party featuring music and fun activities from Jake & the Neverland Pirates and Sofia the First. Whether you favor tiaras or treasure chests, there's something for you at our Disney Junior Pirate & Princess Dance Party!

JEWISH SABBATH

Cadillac Lounge, Deck 3, Forward - 5:15 pm

A quiet space is reserved for those wishing to conduct their own service.



MICKEY MANIA

Studio Sea, Deck 4, Midship - 7:30 pm

Join us for the ultimate test of your Disney knowledge as we play our live, interactive game show, that's "insania!"

YOUTH ACTIVITIES HIGHLIGHTS

DINE & PLAY

A convenience for families dining at 8:15 pm, our Youth Activities counselors will be available at 9:15 pm at the entrance of Triton's, Parrot Cay and Animator's Palate dining rooms to bring registered children to join the fun in Disney's Oceaneer Club and Disney's Oceaneer Lab.



Deck 5, Aft (7-18500) 9:00 am - 11:00 pm

Infants and Toddlers can enjoy toys and activities at Flounder's Reef Nursery. Reservations are first come, first served so please stop by!



Deck 5, Midship (7-1440) 11:00 am - 12:00 pm
(3 - 12 years old)

ALADDINS FUN ADVENTURES

11:30 am

Come join us as we go on a fun-filled Arabian adventure, discover a flying carpet and find the hidden Genie.

TOY STORY BOOT CAMP

4:30 pm

Join Corporal Green in our own version of boot camp as we learn how to have fun - The Toy Story way!



Deck 5, Midship (7-1445) 9:00 am - 12:00 am
(3 - 12 years old)

MONSTROPOLIS MOST WANTED

2:00 pm

Have fun while you look for clues, play puzzle games, and find out which monster stole the children's door.

RATATOUILLE COOKING SCHOOL

7:15 pm

Join our Ratatouille Cooking School for baking fun! Make new friends and bake your own Chocolate Chip Cookies!



Deck 2, Midship (7-5810) 12:00 pm - 11:30 pm
(11 - 14 years old)

INVADE THE LAB

12:30 am

Time to take over Disney's Oceaneer Lab while the little one's are away, come and play PS3, Magic Play Floor and much more.



Deck 11, Midship (7-1456) 12:00 pm - 1:00 am
(14 - 17 years old)

PISTON CUP CHALLENGE

1:00 am

It's Dinoco time and you're part of the pit crew! Design your own race car and see if you've got what it takes to end up in the winner's circle!

YOUTH ACTIVITIES OPEN HOUSE

Open House is an opportunity for all to come and participate in a variety of exciting activities and free time in the Oceaneer Club, Oceaneer Lab, Flounder's Reef Nursery, Vibe and Edge throughout the cruise. During these times secured programming will still be offered in the other venue for those looking to check their children into care.

Edge: 10:00 am - 12:00 pm
& 6:00 pm - 8:00 pm
Vibe: 4:00 pm - 6:00 pm
Disney's Oceaneer Lab: 4:00 pm - 5:30 pm
& 10:00 pm - 12:00 am

BUENA VISTA THEATRE

Deck 5, Aft

Feature Movies this Week

FRIDAY - DAY AT SEA

9:00 am	PG	The Hundred-Foot Journey
2:15 pm	PG	Movie Classic: Citizen Kane
5:00 pm	PG-13	Les Miserables
8:15 pm	PG-13	Les Miserables
11:15 pm	PG-13	Captain America: The Winter Soldier

SATURDAY - PANAMA CANAL

8:30 am	G	Peter Pan
10:30 am	PG-13	Captain America: The Winter Soldier
2:15 pm	PG	Movie Classic: Some Like it Hot
5:15 pm	PG	The Hundred-Foot Journey
8:15 pm	PG	The Hundred-Foot Journey
10:30 pm	PG	Maleficent

DOLBY 3D

SUNDAY - CARTAGENA

8:30 am	G	Disneynature: Bears
10:30 am	PG-13	Guardians of the Galaxy
3:00 pm	PG	Movie Classic: Rocky
5:30 pm	PG	Maleficent
8:30 pm	PG	Maleficent
10:30 pm	PG-13	Guardians of the Galaxy

MONDAY - DAY AT SEA

8:30 am	G	The Jungle Book
12:30 pm	PG	The Hundred-Foot Journey
3:00 pm	PG	Movie Classic: North by Northwest
5:30 pm	PG	Frozen
8:00 pm	PG	Frozen
10:30 pm	PG	The Hundred-Foot Journey

TUESDAY - DAY AT SEA

8:30 am	G	Cinderella
2:15 pm	PG	Movie Classic: Rebel Without a Cause
5:15 pm	PG	The Hundred-Foot Journey
8:00 pm	PG	The Hundred-Foot Journey
10:30 pm	PG	Million Dollar Arm

WEDNESDAY - COZUMEL

9:00 am	PG-13	Guardians of the Galaxy
11:30 am	PG	Million Dollar Arm
2:30 pm	PG	Movie Classic: Singing in the Rain
5:00 pm	PG-13	Guardians of the Galaxy
8:00 pm	PG-13	Guardians of the Galaxy
10:30 pm	PG-13	Captain America: The Winter Soldier

DOLBY 3D

THURSDAY - DAY AT SEA

8:30 am	G	Dumbo
10:00 am	PG-13	Guardians of the Galaxy
2:15 pm	PG	Movie Classic: Music Man
5:00 pm	PG-13	Captain America: The Winter Soldier
8:00 pm	PG-13	Captain America: The Winter Soldier
10:30 pm	PG-13	Guardians of the Galaxy

Subject to change.

MORE TO ENJOY WHILE ONBOARD



NEW IN 2015!

Chart a magical new course for northern Europe - explore Norwegian fjords - steeped in Viking History from steaming geysers to scenic mountain ranges. Visit the Onboard Sales Desk for more information.



DISNEY VACATION CLUB® GROUP PREVIEW

Want to learn more about taking magical vacations year after year? Please see a Disney Vacation Club representative on Deck 4, Midship, or call 7-2805 from your stateroom phone for more information about our interactive group presentation.



PORT AND SHOPPING INFORMATION

Not To Be Missed Shopping Events. The Port & Shopping Show, 12:30 p.m. - Buena Vista Theatre, Deck 5, Aft. Learn about the incredible shopping ashore in Cozumel and Cartagena. Everything will be covered, from Diamonds to Tanzanite, coloring changing T-shirts to fine watches. FREE Charm Bracelet & FREE savings ashore coupon book. Raffle to win a Diamond Pendant!

QUARTER MASTERS ARCADE

Demonstrate your cutting expertise at BARBERCUT and win an Ipod Nano or an Ipod Shuffle! Only at Quarter Masters Arcade, located on Deck 9, Midship, where the winners win.

Connect@Sea

We are now offering a NEW and improved Internet service to stay connected on your cruise like no other in the industry! Internet packages range from \$0.25 per MB - \$89.00 (1000 MB package). For more information contact your Connect@Sea Expert or Guest Services onboard.



Space is filling up, be sure not to miss out on your favorite port adventure. Tour the city, break away to a beach resort or swim with dolphins to make your cruise unforgettable. The adventure is out there, let us help you. Our friendly staff is waiting to answer your questions at the Port Adventures desk, deck 3 midship.



VISTA SPA

Deck 9, Forward - Phone: 7-1465

PAMPER PACKAGE

50 Minute Full Body Massage, 25 Minute Booster Facial,

75 Minutes Only \$149

18% Gratuity is automatically added to all Spa services, specials and amenities.

TODAY'S SHOPPING SPECIAL

Stop by Treasure Ketch to try on the world's most memorable white diamond pieces and commemorate your cruise. Ask the hosts about 50% savings off US retail.

TREASURE KETCH

Deck 4, Forward

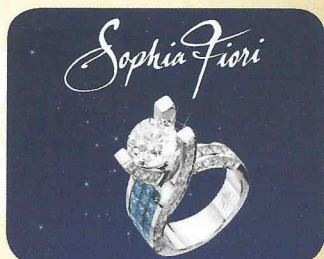

Shutters SAY CHEESE!

Formal portraits tonight in the Lobby Atrium, Deck 3, Midship.
Available 5:15 pm - 6:00 pm, 7:15 pm - 8:15 pm and
9:30 pm. - 10:30 pm.

**Please note that photos are available for viewing on our interactive photo kiosks approximately five hours after being taken and are only available for purchase during this cruise.*

SHOPPING

INTRODUCING DISNEY INSPIRED JEWELRY BY SOPHIA FIORI

Sophia Fiori, one of the world's leading designers of diamond jewelry, is introducing their new Disney inspired diamond jewelry collection. Available now onboard for a limited time, stop by Treasure Ketch to view how Sophia Fiori makes some of your favorite Disney icons shine. Treasure Ketch, Deck 4, Forward.

ART GALLERY - MORE TO ENJOY WHILE ONBOARD

Welcome onboard, take a minute to stroll through the Art Gallery on Deck 4, Midship and discover special themed Disney artwork. Find a selection of fine art, giclees, lithographs, and original Disney art.

STYLISH JEWELRY AT TREASURE KETCH

On a budget but still in need of some bling? Stop by Treasure Ketch today where you'll find a wide selection of stylish jewelry from popular brands such as Fossil and Alex and Ani. Deck 4, Forward.

SWAROVSKI JEWELRY

Become the owner of a genuine Swarovski hand crafted product. Choose from a beautiful selection of necklaces, bracelets, and earrings available in Treasure Ketch.

THE LUXURIOUS WORLD OF GODIVA

If it's chocolate that you crave for, then Treasure Ketch is your location to be fulfilled. Whether it be Pearls, Chocolate bars or boxes of assorted delights there is something for everyone. Each rich filling of fruit, nut and ganache is perfectly paired with a dense shell of milk, dark or white chocolate.

H2O BATH COLLECTION

Treat yourself to the ultimate indulgence with H2O products. H2O offers shampoo, conditioner, lip balm, hydrating body lotion and after sun care. Available in Treasure Ketch.

DUTY FREE FRAGRANCE

Find top designer fragrances in Treasure Ketch, all available at Duty Free pricing. Choose from varieties such as Chanel, Ralph Lauren, Issey Miyake and many more.

IMPORTANT INFORMATION

Security Notice

All Guests (including Children) who wish to disembark or embark the ship are required to present their Key to the World card at the gangway. A photo ID is also required for those Guests who are 18 years of age or older. Guests under the age of 18 are required to have a parent, guardian or other responsible adult sign an authorization form at the Guest Service Desk if they wish to go ashore unaccompanied or with any adult from another stateroom.

Sunscreen/Insect Repellent Advisory

Use sunscreen first and protect against mosquito bites and related illnesses by applying insect repellent on top of sunscreen when going ashore. Insect repellent is available for purchase in Treasure Ketch.

Cold and Flu Reminder

Please wash hands frequently and thoroughly, particularly before meals. Contact the Health Center by dialing 7-1923, should anyone in your party become ill.

Inclement Weather

For the safety of all Guests, outdoor events may be changed due to unforeseen weather conditions.

Corridor Quiet Hours

As a courtesy to all our Guests, please recognize quiet hallway hours from 10:00 pm til 8:00 am.

Environmental Message

With Disney's commitment to the Environment please refrain from throwing anything over the Ship's side. Thank you.

No Reserved Seats Policy

As a courtesy to all Guests we kindly advise that the saving of seats is not permitted in the Walt Disney Theatre, and the saving of the sun loungers is not permitted on Deck 9 and 10. Items left unattended will be returned to lost and found at Guest Services, Deck 3, Midship.

Smoking

For the comfort of our guests, the following areas are designated as smoking areas:

- Deck 10, forward, Starboard side
- Deck 9, forward, Starboard side at Quiet Cove
- Deck 4, aft, starboard side from 6:00 pm to 6:00 am only (all of Deck 4 is non-smoking from 6:00 am to 6:00 pm.)

Smoking is prohibited inside all guest staterooms and on stateroom verandahs. Guest found smoking in their staterooms or on their verandahs will be charged a \$250 stateroom recovery fee.

Electronic cigarettes may only be used in designated smoking areas.

Walt Disney Theatre

Theatrical performances may use artificial fog, strobe lights, pyrotechnics and other special effects. For the safety of our performers and the comfort of those around you, the use of any photography or video recording device or any electronic equipment is prohibited.

Verandah Safety

Please do not leave any combustible materials on your balcony when not present in your stateroom for safety reasons.

Morning	8:30	8:45	9:00	9:15	9:30	9:45	10:00	10:15	10:30	10:45	11:00	11:15	11:30	11:45	12:00	12:15	12:30	12:45	1:00	1:15	1:30
FUNNEL VISION			Virtual Tours Funnel Vision				Lady and the Tramp (G) Funnel Vision					A Bug's Life (G) Funnel Vision							Ice Carving Goofy Pool Deck Stage		
BUENA VISTA THEATRE			The Hundred-Foot Journey (PG) Duration: 2 Hours 2 Minutes														Port & Shopping Talk				
CHARACTERS			Anna & Elsa Animator's Palace																	Mickey & Pluto Gazebo	
FUN FOR ALL AGES		Cruise Director's Morning Show Studio Sea		Captain Ken Puckett: Operation of the Panama Canal Walt Disney Theatre	Olympics: Ping Pong Tournament Wide World Of Sports	Bingo Pre-Sales	Pajama Jackpot BINGO WaveBands		Getting Trivial with Jimmy Promenade Lounge	Captain's Farewell Signing Treasure Ketch	Vista Spa Hair Expo Promenade Lounge	Dance Class - Cha Cha WaveBands									
		Toddler Time Flounder's Reef	Wake Up and Wiggle Promenade Lounge	Crafts: Flower Thermometers Promenade Lounge	Disney Cruise Line Trivia Promenade Lounge		Animation - Stitch Animator's Palace				Disney Vacation Club Group Preview Studio Sea										
ADULTS		Friends of Bill W. Outlook Cafe		Game Show: The Wheel WaveBands			Art of Entertaining: Jamaican Rum Cake Studio Sea	Dining Team: Origami Studio Sea	Wine Tasting (21+) Cadillac Lounge		Club 18*21 - Lunch Tritons										
			Walk A Mile Deck 4 Forward Elevators				Cruise Staff Coffee Mingle Cove Cafe	Secrets to a Flatter Stomach Outlook Cafe			Animation - Stitch Animator's Palace										
VIBE 14-17 YEARS OLD							Youth Activities Open House														Talent Show
EDGE 11-14 YEARS OLD							Youth Activities Open House					Animation Cells									Your Pick: Games Galore
OCEANEER LAB 3-12 YEARS OLD				Oceaneer Rangers			Monstropolis Most Wanted				Human Bingo										Lunch
OCEANEER CLUB 3-12 YEARS OLD									Aladdin's Fun Adventures												Lunch

Afternoon	1:45	2:00	2:15	2:30	2:45	3:00	3:15	3:30	3:45	4:00	4:15	4:30	4:45	5:00	5:15	5:30	5:45	6:00	6:15	6:30	6:45
FUNNEL VISION				Movie Challenge Poolside Funnel Vision								Aladdin (G) Funnel Vision							Tangled (G) Funnel Vision		
BUENA VISTA THEATRE				Movie Classic: Citizen Kane (PG) Duration: 1 Hour 59 Minutes										Les Miserables Duration: 2 Hours 38 Minutes							
CHARACTERS		Minnie & Daisy Gazebo		Goofy Gazebo		Chip & Dale Gazebo								Donald Lobby Atrium (P)		Mickey Lobby Atrium (P)					
		Minnie & Daisy Gazebo												Daisy Dk 4, Mid		Minnie Dk 4, Mid					
FUN FOR ALL AGES		Captain Ken Puckett: Piloting the Panama Canal Walt Disney Theatre	Virtual Bridge Tour WaveBands					Bingo Pre-Sales	\$7,000 Mega Jackpot BINGO WaveBands	Pirate & Princess Party Studio Sea	Live Piano with Makeena Brick Lobby Atrium			Jewish Sabbath Cadillac Lounge							TOY STORY THE MUSICAL Walt Disney Theatre
		The Masters: Golf Chipping Lobby Atrium	Pictionary Promenade Lounge			Flag Trivia Promenade Lounge		Olympics: Basketball Free Throw Wide World of Sports Deck	Toddler Time Disney's Oceaneer Club	Fine Whines Live Promenade Lounge											
ADULTS		Club 18*21 - Wonder Hunt Diversions		Live Guitar with Carrie Stone Quiet Cove Pool				Obscurity Trivia with Andy Diversions		Walk A Mile Deck 4 Forward Elevators	Pub Quiz Diversions										
		Tequila & Margarita Tasting (21+) Cadillac Lounge		Crafts: Sun Catchers Diversions				Art of The Theme Show Tour Palo		Informal Bridge Play Diversions											
VIBE 14-17 YEARS OLD		Talent Show	Ninja			Dive into DJ'ing		Youth Activities Open House													Chillin' in Vibe
EDGE 11-14 YEARS OLD			Trivia Time			Ratatouille Cooking School		Wii Challenge		Craft Corner											Youth Activities Open House
OCEANEER LAB 3-12 YEARS OLD		Bingo	Stitch's Great Adventure					Youth Activities Open House													Dinner
								Marshmallow Olympics													
OCEANEER CLUB 3-12 YEARS OLD			Flittin' Around				Guess Who?			Toy Story Boot Camp											Dinner in Disney's Oceaneer Lab

Evening	7:00	7:15	7:30	7:45	8:00	8:15	8:30	8:45	9:00	9:15	9:30	9:45	10:00	10:15	10:30	10:45	11:00	11:15	11:30	11:45	12:00
FUNNEL VISION					The Incredibles (PG) Funnel Vision									Remember The Titans (PG) Funnel Vision							
BUENA VISTA THEATRE					Les Miserables Duration: 2 Hours 38 Minutes															Captain America: The Winter Soldier (PG-13) Duration: 2 Hours 16 Minutes	
CHARACTERS		Donald, Daisy Lobby Atrium (P)		Mickey & Minnie Lobby Atrium (P)								Donald, Daisy Lobby Atrium (P)		Mickey & Minnie Lobby Atrium (P)							
		Pluto Dk 4, Mid		Goofy Dk 4, Mid								Chip & Dale Dk 4, Mid		Goofy Dk 4, Mid							
FUN FOR ALL AGES		Pin Trading Mickey's Mates	Mickey Mania! Studio Sea		Disney Pixar TOY STORY THE MUSICAL Walt Disney Theatre								Game Show: The Feud Promenade Lounge								
			Live Music with Fine Whines Promenade Lounge																		
ADULTS			Live Guitar with Carrie Stone Diversions					Live Piano with Makeena Brick Cadillac Lounge					Live Guitar Diversions	Adult Variety: Michael Goudeau WaveBands							DJ Dan Quiet Cove
			Music & Martinis with Larry King Cadillac Lounge										Farewell to the Pacific Pool Party featuring Take Cover Quiet Cove Pool								Adult Exclusive Open House Edge
VIBE 14-17 YEARS OLD		Chillin' in Vibe	Smoothie Hour																		Mickey Mania
EDGE 11-14 YEARS OLD			Youth Activities Open House		Guitar Hero Challenge					Chillin' in Edge						Marshmallow Olympics					Adult Exclusive Open House
OCEANEER LAB 3-12 YEARS OLD			Ratatouille Cooking School										Animation Cells					Youth Activities Open House			
OCEANEER CLUB 3-12 YEARS OLD			Chip and Dale's Rescue Rangers					Memory Wall					Face Paint Time					Relay Games			

Symbol for activities that will be repeated during the cruise



FOLD

Fold along the dotted lines and take me with you so you don't miss any of the fun!

FOLD

IN THE SPOTLIGHT SERIES
SOLVE IT! SERIES

JUMP UP! SERIES
CREATE & INVENT SERIES
OPEN HOUSE

CLUBHOUSE SERIES
STORYBOOK SERIES

FRIDAY, SEPTEMBER 19, 2014 - DAY AT SEA

BUENA VISTA THEATRE

Deck 5, Aft



9:00 am
Duration:
2 hrs 2 mins
Rating: PG

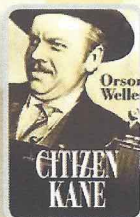

2:15 pm
Duration:
1 hr 59 mins
Rating: PG



5:00 pm & 8:15 pm
Duration:
2 hrs 38 mins
Rating: PG-13

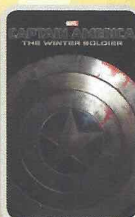

11:15 pm
Duration:
2 hrs 16 mins
Rating: PG-13

Character Appearances

MICKEY & PLUTO
Gazebo - 1:30 pm

MINNIE MOUSE
Deck 4, Midship - 5:45 pm

MINNIE & DAISY
Gazebo - 2:00 pm & 2:00 pm

PLUTO
Deck 4, Midship - 7:15 pm

GOOFY
Gazebo - 2:30 pm
Deck 4, Midship
7:45 pm & 10:15 pm

DONALD & DAISY
Lobby Atrium (P)
7:15 pm & 9:45 pm

CHIP & DALE
Gazebo - 3:00 pm
Deck 4, Midship - 9:45 pm

MICKEY & MINNIE
Lobby Atrium (P)
7:45 pm & 10:15 pm

DONALD DUCK
Lobby Atrium (P) - 5:15 pm

DAISY DUCK
Deck 4, Midship - 5:15 pm

MICKEY MOUSE
Lobby Atrium (P) - 5:45 pm

(P) - Port Side (S) - Starboard Side

Don't forget your Camera to capture those Magical Moments!
Check here each day for all of today's Character Appearances or refer to the
Character Board in the Lobby Atrium.

Meet-and-Greets will be advertised for the length of time the line will be
open. To avoid disappointment, please meet at start time of appearances.

YOUTH ACTIVITIES THEMED EXPERIENCES

CLUBHOUSE SERIES
focuses on movement and
features content which appeals
to younger children.

JUMP UP! SERIES
includes large group games &
movement-oriented activities.

IN THE SPOTLIGHT SERIES
focuses on children's stage
presence with lots of activities
and enthusiasm.

STORYBOOK SERIES
is designed with a strong
connection to the Disney
classic stories.

CREATE & INVENT SERIES
will have a tactile focus allowing
children to create and admire
their work.

SOLVE IT! SERIES
are less active, but will challenge
children with problem/solutions-
based activities.

YOUTH ACTIVITIES OPEN HOUSE

Activities for families, adults and children of all ages to enjoy together.

SHIP DIRECTORY

YOUTH ACTIVITIES

DISNEY'S OCEANEER CLUB	DECK 5, MID	11:00 AM - 12:00 AM
DISNEY'S OCEANEER LAB	DECK 5, MID	9:00 AM - 12:00 AM
EDGE	DECK 2, MID	12:00 PM - 11:30 PM
VIBE	DECK 11, MID	12:00 PM - 1:00 PM
FLOUNDER'S REEF NURSERY	DECK 5, AFT	9:00 AM - 11:00 PM

POOLS

Children under 12 years of age must have adult supervision in all pools.

GOOFY'S POOL	DECK 9, MID	9:00 AM - 6:00 PM
		8:00 PM - 10:00 PM
MICKEY'S POOL	DECK 9, AFT	8:00 AM - 10:00 PM
MICKEY'S SLIDE	DECK 9, AFT	9:00 AM - 5:30 PM
MICKEY'S SPLASH ZONE	DECK 9, AFT	9:00 AM - 5:30 PM
QUIET COVE POOL (18+)	DECK 9, FWD	6:00 AM - 12:00 AM

RECREATION

PORT ADVENTURES DESK	DECK 3, MID	9:00 AM - 1:00 PM
		2:00 PM - 6:00 PM
		7:00 PM - 8:30 PM
VISTA FITNESS CENTER (18+)	DECK 9, FWD	6:00 AM - 10:00 PM
WIDE WORLD OF SPORTS DECK	DECK 10, FWD	24 HOURS

GENERAL INFORMATION

BUENA VISTA THEATRE	DECK 5, AFT	SHOWTIMES
DISNEY VACATION CLUB DESK	DECK 4, MID	9:00 AM - 11:30 AM
		2:30 PM - 10:00 PM
FUNNEL VISION	DECK 9, MID	SHOWTIMES
GUEST SERVICES	DECK 3, MID	24 HOURS
MEDICAL HEALTH CENTER	DECK 1, FWD	9:30 AM - 11:00 AM
		4:30 PM - 7:00 PM
ONBOARD SALES DESK	DECK 4, MID	9:00 AM - 12:00 PM
		3:30 PM - 6:00 PM
		7:30 PM - 8:30 PM
PORT & SHOPPING DESK	DECK 3, MID	7:30 PM - 8:30 PM
PRELUDES	DECK 4, FWD	5:45 PM - 6:15 PM
		7:45 PM - 8:30 PM
QUARTER MASTERS (ARCADE)	DECK 9, MID	24 HOURS
SHUTTERS PHOTO GALLERY	DECK 4, AFT	10:30 AM - 10:30 PM
VISTA SPA AND SALON	DECK 9, FWD	8:00 AM - 10:00 PM
WALT DISNEY THEATRE	DECK 4, FWD	SHOWTIMES

SHOPPING

ART GALLERY	DECK 4, MID	1:00 PM - 4:00 PM
		7:00 PM - 9:00 PM
MICKEY'S MATES	DECK 4, FWD	9:00 AM - 10:30 PM
RADAR TRAP (DUTY FREE)	DECK 3, FWD	6:00 PM - 10:30 PM
TREASURE KETCH	DECK 4, FWD	9:00 AM - 10:30 PM

IMPORTANT NUMBERS

Fire/Security: 7-3001
Medical EMERGENCY: 7-3000
Health Center: 7-1923

DINNER MENU
Animator's Palate: Pixar
Parrot Cay: Pixar
Triton's: Pixar

Dining Times: 5:45 p.m. & 8:15 p.m.

Evening Attire: Semi Formal

DRINK OF THE DAY
Island Navigator
(Alcoholic)
Crazy Shake
(Non - Alcoholic)

WEATHER FORECAST
Today: XXXXXX
High: XX°F/XX°C
Tomorrow: XXXXX
High: XX°F/XX°C

DINING & LOUNGES

BREAKFAST

BEACH BLANKET BUFFET	DECK 9, AFT	7:15 AM - 10:45 AM
GOOFY'S GALLEY	DECK 9, AFT	7:00 AM - 9:00 AM
TRITON'S (À-LA CARTE)	DECK 3, MID	8:00 AM - 9:30 AM

LUNCH

BEACH BLANKET BUFFET	DECK 9, AFT	11:45 AM - 2:00 PM
GOOFY'S GALLEY	DECK 9, AFT	10:30 AM - 7:00 PM
PARROT CAY	DECK 3, AFT	12:15 PM - 1:30 PM
PINOCCHIO'S PIZZERIA	DECK 9, MID	10:30 AM - 6:00 PM
PLUTO'S DOG HOUSE	DECK 9, AFT	10:30 AM - 6:00 PM
TRITON'S	DECK 3, MID	12:00 PM - 1:30 PM

DINNER

ANIMATOR'S PALATE	DECK 4, AFT	5:45 PM & 8:15 PM
PARROT CAY	DECK 3, AFT	5:45 PM
TRITON'S	DECK 3, MID	5:45 PM & 8:15 PM
PALO* (18+)	DECK 10, AFT	6:00 PM - 9:00 PM
BEACH BLANKET (À-LA CARTE)	DECK 9, AFT	6:30 PM - 8:30 PM
PLUTO'S DOG HOUSE	DECK 9, AFT	6:00 PM - 10:30 PM

LATE NIGHT SNACKS

DIVERSIONS	DECK 3, FWD	11:00 PM - 12:00 AM
ICE CREAM AT GOOFY'S GALLEY	DECK 9, AFT	7:00 PM - 12:00 AM
PINOCCHIO'S PIZZERIA	DECK 9, MID	9:30 PM - 12:00 AM
PROMENADE LOUNGE	DECK 3, AFT	11:00 PM - 12:00 AM

ADDED FEATURES

BEVERAGE STATION	DECK 9, AFT, PORT SIDE	24 HOURS
ROOM SERVICE	DIAL 6801 OR 6802	24 HOURS

ENTERTAINMENT - LOUNGES - BARS

Adults must be 21 and older to consume alcoholic beverages.

CADILLAC LOUNGE (18+)	DECK 3, FWD	5:45 PM - 12:00 AM
COVE CAFE (18+)	DECK 9, MID	6:30 AM - 12:00 AM
DIVERSIONS (18+ AFTER 9:00 PM)	DECK 3, FWD	11:00 AM - 12:00 AM
INTERNET CAFE	DECK 3, AFT	24 HOURS
OUTLOOK CAFE (18+)	DECK 10, MID	9:00 AM - 12:00 AM
PINOCCHIO'S PIZZERIA	DECK 9, MID	9:00 AM - 12:00 AM
PLUTO'S DOG HOUSE	DECK 9, AFT	10:30 AM - 6:00 PM
PRELUDES	DECK 4, FWD	5:30 PM - 9:00 PM
PROMENADE LOUNGE (FAMILY)	DECK 3, AFT	8:00 AM - 12:00 AM
SIGNALS (18+)	DECK 9, FWD	9:30 AM - 12:00 AM
STUDIO SEA	DECK 4, MID	SHOWTIMES
WAVEBANDS (18+)	DECK 3, FWD	7:30 PM - 2:00 AM

Public Health Advisory: Consuming raw or under-cooked meats, poultry, seafood, shellfish, or eggs may increase your risk for food borne illness, especially if you have certain medical condition