

# PERSONAL NAVIGATOR

## Disney WONDER

THURSDAY, SEPTEMBER 18, 2014

Sunrise: 6:51 am Sunset: 6:44 pm  
Evening Attire: Cruise Casual

Today: Partly Cloudy High: 84°F/29°C  
Tomorrow: Overcast High: 80°F/27°C

DAY AT SEA



## Disney Wonder Performers

celebrate movie musicals in our

# Cast Cabaret

### WALT DISNEY THEATRE

DECK 4, FORWARD

6:15 P.M. & 8:30 P.M.

As a courtesy to all Guests, we kindly advise that the saving of seats is not permitted in the Walt Disney Theatre.



Assistance available at the entrance to the Walt Disney Theatre 30 minutes prior to show time.

## Disney WONDER Officers



### Geoffrey Frankum

Chief Engineer

Hometown: Berkshire, England

Joined Disney Cruise Line: 1998

Favorite Character: Goofy

Geoff completed a British Merchant Navy Training Scheme in South Shields, England in 1981 and went to sea as a Junior Engineer with Cunard Line. After a period of 5 years ashore with Honeywell, he returned to sea with Cunard Line from 1993 till 1998 before joining the Disney Magic as part of the opening team in Italy.



### ADULT VARIETY

Broadway musical comedy star, Jason Graae, entertains you in this adult exclusive concert.

Walt Disney Theatre (18+),  
Deck 4, Forward,  
10:15 p.m.

## Don't Miss:

### History and Construction of the Panama Canal Featuring Captain Ken Puckett

Walt Disney Theatre, Deck 4, Forward - 9:15 am

Captain Puckett will give insight into the United States construction of the Panama Canal from 1900 to 1914.

### Walt Disney and America's National Parks Featuring Jeff Kurti

Buena Vista Theatre, Deck 5, Aft - 11:30 am

Although typically unknown today, Walt Disney was a lifelong nature conservationist, frequently seeking inspiration from or supporting the efforts and initiatives of organizations such as the National Forest Service, National Wildlife Fund, and National Park Service. This insightful and entertaining presentation brings an unknown aspect of Walt Disney's identity and career to life.

### Minnie's Fashion Collection

Studio Sea, Deck 4, Midship - 2:00 pm

Ever heard yourself asking, "what's a girl to wear?" Come spend your afternoon with the lovely Minnie Mouse as she delights you with an exclusive look into her sophisticated, fun, and fabulous fashion collection. Please join us this afternoon in whatever outfit makes you feel gorgeous and glamorous! Hope to see you there.



Book your next cruise onboard and save 10% on prevailing rates as quoted on [disneycruise.com](http://disneycruise.com). Plus, get an onboard credit and special deposit rate! Visit the Future Cruise Sales Desk for more information.

## DINNER MENU

Animator's Palate: World of Flavor  
Parrot Cay: World of Flavor  
Triton's: World of Flavor

## DRINK OF THE DAY

Cool Breeze (Alcoholic)  
Bora Shake (Non Alcoholic)

## IMPORTANT NUMBERS

Fire/Security: 7-3001  
Medical Emergency: 7-3000  
Health Center: 7-1923



# ADULT ACTIVITY HIGHLIGHTS



## VISTA SPA FITNESS CLASSES & SEMINARS

*Abs Attack* - Vista Spa Fitness Center - 7:00 am  
*Yoga* - Vista Spa Fitness Center - 8:00 am  
*Body Sculpt Boot Camp* - Vista Spa Fitness Center - 9:30 am  
*Footprint Analysis* - Vista Spa Fitness Center - 11:00 am  
*Detox for Health and Weight Loss* - Outlook Cafe - 2:00 pm

## TASTING CLASSES

*New World White Wine Tasting* (21+) - Cadillac Lounge - 12:00 pm  
*Beer Tasting* (21+) - Cadillac Lounge - 2:00 pm  
*Rum Tasting* (21+) - Cadillac Lounge - 4:00 pm  
*Bourbon Tasting* (21+) - Outlook Cafe - 10:30 pm  
 Please make reservations for tastings at Guest Services for a nominal fee.  
 Tasting Seminars are only for Guests 21 and older.

CLUB  
18\*21

**CLUB 18\*21 - PIZZA SOCIAL**  
*Deck 9, Midship - 1:45 p.m.*

## DISNEY'S ART OF ENTERTAINING: JERK CHICKEN

*Studio Sea, Deck 4, Midship - 10:30 a.m.*  
 Every chef has a specialty, and ours is no exception. Get a taste of perfection with our recipe for Jerk Chicken.

## 80'S MUSIC TRIVIA

*WaveBands, Deck 3, Forward - 2:30 pm*  
 Let's test back in time as we test your 80's music knowledge.

# FUN FOR ALL AGES HIGHLIGHTS

## CRUISE DIRECTOR'S MORNING SHOW

*Studio Sea, Deck 4, Midship - 8:30 am*

Get your day started with your Cruise Director, Jimmy, and your Assistant Cruise Director, Lesley. Also broadcast live on channel 25-8.

## PIN RAFFLE JACKPOT BINGO

*WaveBands, Deck 3, Forward - 11:00 am*

Four CASH prizes and ten fantastic Disney trading pins will be raffled off. The snowball jackpot continues to grow and could be won anytime. Pre-Sales start 15 minutes prior to the game.



## HOTEL DIRECTOR VS. CRUISE DIRECTOR WII CHALLENGE

*Goofy's Pool Stage, Deck 9, Midship - 11:30 am*

Who will win? Pick a side - it is time for Jimmy, your Cruise Director, to take on Ugo, your Hotel Director, in this competitive Wii Bowling Challenge.

## ANIMATION - SORCERER MICKEY

*Animator's Palate, Deck 4, Aft - 11:30 am*

Your Cruise Staff teach you how to draw one of your favorite Disney friends - Sorcerer Mickey.

## DANCE CLASS - WALTZ

*WaveBands, Deck 3, Forward - 1:00 pm*

Join our dance instructors as they teach you the basics of the Waltz.

## THE MASTERS: GOLF PUTTING

*Lobby Atrium, Deck 3, Midship - 2:00 pm*

Test your golf putting skills amongst your fellow Guests.

## DIAMOND JACKPOT BINGO

*WaveBands, Deck 3, Forward - 4:00 pm*

Join us for 4 cash prize games and your chance to win a diamond pendant! Everyone attending will also receive a voucher to collect a free Diamonds International charm bracelet! Pre-Sales start 15 minutes prior to the game.



## GAME SHOW: THE WHEEL

*Promenade Lounge, Deck 3, Aft - 9:45 pm*

A special version of this popular TV game show.

## STAR GAZING

*Wide World of Sports Deck, Deck 10, Forward - 10:30 pm*

The air is warm, the night is here and the stars are out! Time to see if you can find Orion's Belt, and all the other star constellations.





# YOUTH ACTIVITIES HIGHLIGHTS

## DINE & PLAY

A convenience for families dining at 8:15 pm, our Youth Activities counselors will be available at 9:15 pm at the entrance of Triton's, Parrot Cay and Animator's Palate dining rooms to bring registered children to join the fun in Disney's Oceaneer Club and Disney's Oceaneer Lab.



**Deck 5, Aft (7-18500) 9:00 am - 11:00 pm**

Infants and Toddlers can enjoy toys and activities at Flounder's Reef Nursery. Reservations are first come, first served so please stop by!



**Deck 5, Midship (7-1440) 9:00 am - 11:00 pm**  
(3 - 12 years old)

## MOUSEKETEER TRAINING

10:15 am

Take part in training exercises to become an Official Mouse-keteer.

## NEMO'S CORAL REEF ADVENTURE

2:00 pm

Your children will explore beneath the ocean waves on an undersea puppet adventure with everyone's favorite fish, Nemo.



**Deck 5, Midship (7-1445) 9:00 am - 9:30 pm**  
(3 - 12 years old)

## FLOAT FUN TRIVIA

2:00 pm

How well do you know the ship? With a Coke Float as your reward, everyone is in the trivia spirit.

## ANIMATION ANTICS

7:30 pm

Learn simple animation techniques and then put your new skills to use by drawing some of your favorite Disney Characters.



**Deck 2, Midship (7-5810) 12:00 pm - 1:00 am**  
(11 - 14 years old)

## 4TH PIGS PASTA PALACE

2:00 pm

Build your very own house made out of pasta and play-doh for Franco, the Fourth Little Pig, to see if it will withstand nature's forces.

## BRAINS AND BRAWNS

3:00 pm

You will compete against each other to solve clues, take part in physical challenges, and reach the finish first.



**Deck 11, Midship (7-1456) 12:00 pm - 12:00 am**  
(14 - 17 years old)

## SMOOTHIE HOUR

7:30 pm

Join us for Smoothies

## FLUBBER

11:00 pm

Encounter solid, liquid, gas and make "Flubber-like Goo".

# BUENA VISTA THEATRE

Deck 5, Aft  
**Today's Movies**



2:15 pm  
Duration: 2 hrs 18 mins  
Rating: PG

**DOLBY.3D**

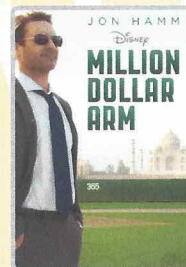

5:00 pm & 8:00 pm  
Duration: 2 hrs 4 mins  
Rating: PG

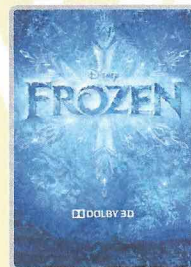

10:30 pm  
Duration: 1 hr 48 mins  
Rating: PG

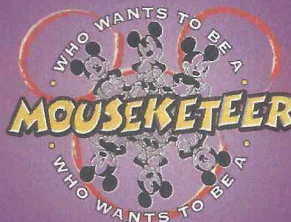

## FAMILY GAME SHOW

Your chance to get into the world famous hot seat and win an exclusive prize in our version of the well known television game show.

**Studio Sea,  
Deck 4, Midship,  
7:30 p.m.**



## ADULT GAME SHOW

It's time to play everyone's favorite couple's game show, Match your Mate!

**WaveBands (18+),  
Deck 3, Forward,  
11:00 p.m.**

## YOUTH ACTIVITIES OPEN HOUSE

Open House is an opportunity for all to come and participate in a variety of exciting activities and free time in the Oceaneer Club, Oceaneer Lab, Flounder's Reef Nursery, Vibe and Edge throughout the cruise. During these times secured programming will still be offered in the other venue for those looking to check their children into care.

**Edge:** 10:00 am - 12:00 pm  
**& 6:00 pm - 8:00 pm**  
**Vibe:** 10:00 am - 12:00 pm  
**& 4:00 pm - 6:00 pm**  
**Disney's Oceaneer Club:** 5:30 pm - 7:00 pm



# MORE TO ENJOY WHILE ONBOARD

## NEW IN 2015!

Chart a magical new course for northern Europe - explore Norwegian fjords, Iceland and the Faroe Islands - steeped in Viking History from steaming geysers to scenic mountain ranges. Visit the Onboard Sales Desk for more information.



## PORT AND SHOPPING INFORMATION

For all of your Port and Shopping Information, don't forget to visit the Port and Shopping Desk on Deck 3, Midship.



## DISNEY VACATION CLUB® GROUP PREVIEW

Want to learn more about taking magical vacations year after year? Please see a Disney Vacation Club representative on Deck 4, Midship, or call 7-2805 from your stateroom phone for more information about our interactive group presentation.



VISTA SPA

Deck 9, Forward - Phone: 7-1465

## CLEOPATRA SPECIAL

Today only! Receive the below 50 minute Treatment for only \$159.  
Hot Stone Back Massage, Skin Nourishing Body Wrap,  
Foot Pressure Point Massage, Frangipani Scalp Massage

18% Gratuity is automatically added to all Spa services, specials and amenities.

## TODAY'S SHOPPING SPECIAL

Stop by Treasure Ketch to try on the world's most memorable white diamond pieces and commemorate your cruise. Ask the hosts about 50% savings off US retail.

**TREASURE KETCH**

Deck 4, Forward

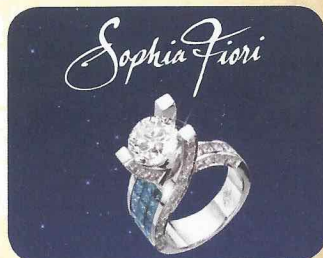

## MEET THE CAPTAINS

Meet the Captains of the Disney Wonder. Exclusive photo opportunity with Captain Guus and Captain Mickey tonight in the Lobby Atrium, Deck 3, Midship @ 7:30pm

*\*Please note that photos are available for viewing on our interactive photo kiosks approximately five hours after being taken and are only available for purchase during this cruise.*

## QUARTER MASTERS ARCADE

Demonstrate your cutting expertise at BARBERCUT and win an Ipod Nano or an Ipod Shuffle! Only at Quarter Masters Arcade, located on Deck 9, Midship, where the winners win.

## Connect@Sea

We are now offering a NEW and improved Internet service to stay connected on your cruise like no other in the industry! Internet packages range from \$0.25 per MB - \$89.00 (1000 MB package). For more information contact your Connect@Sea Expert or Guest Services onboard.

Disney CRUISE LINE



## In Cartagena - Panoramic Tour Around the Bay and Folkloric Show

Start off on your approximate 2-hour cruise tour of the Inner Bay at Cartagena where a guide will provide narrative and information on the general history of Cartagena and the sights. Heading south from the Port of Cartagena, pass the private port of Muelles El Bosque and the statue of the Virgin in the middle of the bay. Pass the site of the Fort of Manzanillo as the Galleon makes a loop between the island of Tierra Bomba and the peninsula of Castillo Grande. Cartagena's beautiful walled city can be admired from the Galleon. Enjoy an entertaining folkloric show and complimentary refreshments as you enjoy this cruise around the bay. We still have space left on this tour and our friendly staff is waiting to answer your questions at the Port Adventures desk, deck 3 midship.

## SHOPPING

### DUTY FREE FRAGRANCE

Find top designer fragrances in Treasure Ketch, all available at Duty Free pricing. Choose from varieties such as Chanel, Ralph Lauren, Issey Miyake and many more.

### ART GALLERY - MORE TO ENJOY WHILE ONBOARD

Welcome onboard, take a minute to stroll through the Art Gallery on Deck 4, Midship and discover special themed Disney artwork. Find a selection of fine art, giclees, lithographs, and original Disney art.

### STYLISH JEWELRY AT TREASURE KETCH

On a budget but still in need of some bling? Stop by Treasure Ketch today where you'll find a wide selection of stylish jewelry from popular brands such as Fossil and Alex and Ani. Deck 4, Forward.

### SWAROVSKI JEWELRY

Become the owner of a genuine Swarovski hand crafted product. Choose from a beautiful selection of necklaces, bracelets, and earrings available in Treasure Ketch.

### THE LUXURIOUS WORLD OF GODIVA

If it's chocolate that you crave for, then Treasure Ketch is your location to be fulfilled. Whether it be Pearls, Chocolate bars or boxes of assorted delights there is something for everyone. Each rich filling of fruit, nut and ganache is perfectly paired with a dense shell of milk, dark or white chocolate.

### H2O BATH COLLECTION

Treat yourself to the ultimate indulgence with H2O products. H2O offers shampoo, conditioner, lip balm, hydrating body lotion and after sun care. Available in Treasure Ketch.

### INTRODUCING DISNEY INSPIRED JEWELRY BY SOPHIA FIORI

Sophia Fiori, one of the world's leading designers of diamond jewelry, is introducing their new Disney inspired diamond jewelry collection. Available now onboard for a limited time, stop by Treasure Ketch to view how Sophia Fiori makes some of your favorite Disney icons shine. Treasure Ketch, Deck 4, Forward.

## IMPORTANT INFORMATION

### Security Notice

All Guests (including Children) who wish to disembark or embark the ship are required to present their Key to the World card at the gangway. A photo ID is also required for those Guests who are 18 years of age or older. Guests under the age of 18 are required to have a parent, guardian or other responsible adult sign an authorization form at the Guest Service Desk if they wish to go ashore unaccompanied or with any adult from another stateroom.

### Sunscreen/Insect Repellent Advisory

Use sunscreen first and protect against mosquito bites and related illnesses by applying insect repellent on top of sunscreen when going ashore. Insect repellent is available for purchase in Treasure Ketch.

### Cold and Flu Reminder

Please wash hands frequently and thoroughly, particularly before meals. Contact the Health Center by dialing 7-1923, should anyone in your party become ill.

### Inclement Weather

For the safety of all Guests, outdoor events may be changed due to unforeseen weather conditions.

### Corridor Quiet Hours

As a courtesy to all our Guests, please recognize quiet hallway hours from 10:00 pm til 8:00 am.

### Environmental Message

With Disney's commitment to the Environment please refrain from throwing anything over the Ship's side. Thank you.

### No Reserved Seats Policy

As a courtesy to all Guests we kindly advise that the saving of seats is not permitted in the Walt Disney Theatre, and the saving of the sun loungers is not permitted on Deck 9 and 10. Items left unattended will be returned to lost and found at Guest Services, Deck 3, Midship.

### Smoking

For the comfort of our guests, the following areas are designated as smoking areas:

- Deck 10, forward, Starboard side
- Deck 9, forward, Starboard side at Quiet Cove
- Deck 4, aft, starboard side from 6:00 pm to 6:00 am only (all of Deck 4 is non-smoking from 6:00 am to 6:00 pm.)

Smoking is prohibited inside all guest staterooms and on stateroom verandahs. Guest found smoking in their staterooms or on their verandahs will be charged a \$250 stateroom recovery fee.

Electronic cigarettes may only be used in designated smoking areas.

### Walt Disney Theatre

Theatrical performances may use artificial fog, strobe lights, pyrotechnics and other special effects. For the safety of our performers and the comfort of those around you, the use of any photography or video recording device or any electronic equipment is prohibited.





### Verandah Safety

Please do not leave any combustible materials on your balcony when not present in your stateroom for safety reasons.

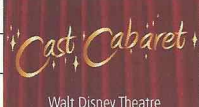

Morning	8:30	8:45	9:00	9:15	9:30	9:45	10:00	10:15	10:30	10:45	11:00	11:15	11:30	11:45	12:00	12:15	12:30	12:45	1:00	1:15	1:30	
FUNNEL VISION	Cars 2 (G) Funnel Vision										Hotel Director vs Cruise Director Wii Bowling Funnel Vision						Tarzan (G) Funnel Vision					
BUENA VISTA THEATRE											Walt Disney and America's National Parks											
CHARACTERS							Mickey Dk 10, Mid			Minnie Dk 10, Mid			Goofy Dk 10, Mid	Sofia Dk 4, Mid	Pluto Dk 10, Mid	Doc McStuffins Dk 4, Mid						
													Sofia Dk 4, Mid			Doc McStuffins Dk 4, Mid						
FUN FOR ALL AGES	Cruise Director's Morning Show Studio Sea	Wake Up & Wiggle Promenade Lounge	Captain Ken Puckett: History and Construction of the Panama Canal Walt Disney Theatre				Olympics: 3 Point Shoot Out Wide World Of Sports		Bingo Pre-Sales	Pin Raffle <b>BINGO</b> WaveBands		Hotel Director vs Cruise Director Wii Bowling Goofy's Pool Stage			Captain's Signing Treasure Ketch	 Lobby Atrium		Dance Class - Waltz WaveBands				
	Toddler Time for Families Flounder's Reef	Crafts: Sun Visors WaveBands		Boat Building Check-In/Registration Promenade Lounge				Cruisin' for Trivia Promenade Lounge		Animation - Sorcerer Mickey Animator's Palate			Crafts: Memory Pages Promenade Lounge		Crafts: Flip Books Animator's Palate							
ADULTS	Friends of Bill W. Outlook Cafe			Boot Camp Vista Spa Fitness Center				Art of Entertaining: Jerk Chicken Studio Sea			Dining Team: Origami Studio Sea							Cruise Staff Lunch Triton's				
	Walk A Mile Deck 4 Forward Elevators		Theme Park Trivia with Steven Diversions			Cruise Staff Coffee Mingle Cove Cafe				Footprint Analysis Vista Spa Fitness Center						Animation - Sorcerer Mickey Animator's Palate						
VIBE 14-17 YEARS OLD							Youth Activities Open House 🎮						Disney Scene It						Scavenger Hunt			
EDGE 11-14 YEARS OLD							Youth Activities Open House 🎮						Shout About Movies						Game Challenge			
OCEANEER LAB 3-12 YEARS OLD			Shake It Up! 🍷				Catch & Push				Captain Puckett				Magic Show 🍷				Lunch			
OCEANEER CLUB 3-12 YEARS OLD			Pre-School Fun					Mouseketeer Training					King Triton's Royal Court 🐉					Lunch				
			Where's Tink?																			

Afternoon	1:45	2:00	2:15	2:30	2:45	3:00	3:15	3:30	3:45	4:00	4:15	4:30	4:45	5:00	5:15	5:30	5:45	6:00	6:15	6:30	6:45		
FUNNEL VISION																		Hercules (G) Funnel Vision					
BUENA VISTA THEATRE	Movie Classic: All the Presidents Men Duration: 2 Hours 18 Minutes										Million Dollar Arm (PG) Duration: 2 Hours 4 Minutes												
CHARACTERS											Ariel Lobby Atrium (P)		Mickey Lobby Atrium (S)										
													Rapunzel Dk 4, Mid										
FUN FOR ALL AGES			Minnie's Fashion Collection Studio Sea		Who Am I? Promenade Lounge		TV Tunes Trivia Promenade Lounge				Bingo Pre-Sales	Diamond Jackpot Bingo <b>BINGO</b> WaveBands		Toddler Time Captain's Closet						 Walt Disney Theatre			
			The Masters: Golf Putting Lobby Atrium		Crafts: Origami Creations Animator's Palate		Disney Vacation Club Group Preview Studio Sea						Olympics: Football Tournament Wide World Of Sports		Live Music with Fine Whines Promenade Lounge								
ADULTS	Club 18*21 - Pizza Social Deck 9 Midship			80's Music Trivia WaveBands						Obscurity Trivia with Andy Diversions						Walk A Mile Deck 4 Forward Elevators							
	Beer Tasting (21+) Cadillac Lounge						Live Music with Carrie Stone Quiet Cove						Rum Tasting (21+) Cadillac Lounge						Pilates Vista Spa Fitness Center				
VIBE 14-17 YEARS OLD	Scavenger Hunt	Around the World in 7 days				Sports Deck Fun				Youth Activities Open House 🎮								Craft Corner					
EDGE 11-14 YEARS OLD	Game Challenge	4th Pigs Pasta Palace						Brains and Brawns			Basketball Challenge			Wii Challenge			Youth Activities Open House 🎮						
OCEANEER LAB 3-12 YEARS OLD				Float Fun Trivia						Gasses in Action 🐉						Wacky Relays 🍷						Dinner	
OCEANEER CLUB 3-12 YEARS OLD				Nemo's Coral Reef Adventure						Brother Bear 🐉						Picture This 🍷						Youth Activities Open House 🎮	

Evening	7:00	7:15	7:30	7:45	8:00	8:15	8:30	8:45	9:00	9:15	9:30	9:45	10:00	10:15	10:30	10:45	11:00	11:15	11:30	11:45	12:00	
FUNNEL VISION					Swiss Family Robinson (PG) Funnel Vision								The Pacifier (PG) Funnel Vision									
BUENA VISTA THEATRE					Million Dollar Arm (PG) Duration: 2 Hours 4 Minutes								Frozen (PG)  Duration: 1 Hour 48 Minutes									
CHARACTERS		Ariel Lobby Atrium (P)	Mickey Lobby Atrium	Cinderella, Suzy & Peña Lobby Atrium (P)							Mickey Lobby Atrium (S)											
		Tiana Dk 4, Mid									Tiana Dk 4, Mid		Rapunzel Dk 4, Mid									
FUN FOR ALL AGES		Officer Pin Trading Mickey's Mates	 Studio Sea				 Walt Disney Theatre				Game Show: The Wheel Promenade Lounge			Star Gazing Wide World of Sports Deck								
			Photo with Captain and Mickey Lobby Atrium									Live Music with Makeena Brick Lobby Atrium			Dance with Fine Whines Promenade Lounge							
ADULTS			Live Music with Carrie Stone Diversions			Live Music with Carrie Stone Cadillac Lounge						Live Guitar Diversions		Adult Variety: Jason Graae Walt Disney Theatre			 Wavebands					
			Music and Martinis Cadillac Lounge									Live Music with Larry King Cadillac Lounge										
VIBE 14-17 YEARS OLD				Smoothie Hour			Video Game Challenge			Boys and Girls Chill						Flubber						
EDGE 11-14 YEARS OLD	Youth Activities Open House 🎮			Craft Corner						Chess and Checkers Challenge			Bingo						Gender Wars			
OCEANEER LAB 3-12 YEARS OLD			Animation Antics 🐉				Dance Party 🍷						Coast to Coast Character Camp Out									
OCEANEER CLUB 3-12 YEARS OLD			Magic Show 🍷						Heffalump Hunting 🐉				Elephant Soccer									

Symbol for activities that will be repeated during the cruise



FOLD

Fold along the dotted lines and take me with you so you don't miss any of the fun!

FOLD

IN THE SPOTLIGHT SERIES

CREATE & INVENT SERIES

OPEN HOUSE

CLUBHOUSE SERIES

STORYBOOK SERIES



THURSDAY, SEPTEMBER 18, 2014 - DAY AT SEA

# BUENA VISTA THEATRE

Deck 5, Aft

DOLBY 3D

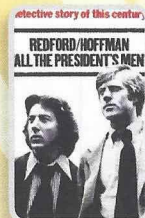

2:15 pm  
Duration:  
2 hrs 18 mins  
Rating: PG

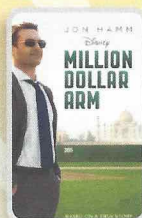

5:00 pm & 8:00 pm  
Duration:  
2 hrs 4 mins  
Rating: PG

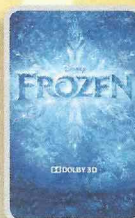

10:30 pm  
Duration:  
1 hr 48 mins  
Rating: PG

## Character Appearances

### MICKEY MOUSE

Deck 10, Midship - 10:00 am  
Lobby Atrium - 7:30 pm

### SORCERER MICKEY

Lobby Atrium (S)  
5:30 pm & 9:45 pm

### MINNIE MOUSE

Deck 10, Midship - 10:30 am

### RAPUNZEL

Deck 4, Midship - 5:45 pm,  
7:45 pm & 10:00 pm

### GOOFY

Deck 10, Midship - 11:00 am

### CINDERELLA, SUZY & PERLA

Lobby Atrium (P)  
5:45 pm & 7:45 pm

### PRINCESS SOFIA

Deck 4, Midship  
11:15 am & 12:15 pm

### SUZY & PERLA

Lobby Atrium (P)  
10:00 pm

### PLUTO

Deck 10, Midship - 11:30 am

### DOC MCSTUFFINS

Deck 4, Midship  
11:45 am & 12:45 pm

### PRINCESS TIANA

Deck 4, Midship - 5:15 pm,  
7:15 pm & 9:30 pm

### ARIEL

Lobby Atrium (P) - 5:15 pm,  
7:15 pm & 9:30 pm

(P) - Port Side (S) - Starboard Side

Don't forget your Camera to capture those Magical Moments!  
Check here each day for all of today's Character Appearances or refer to the Character Board in the Lobby Atrium.  
Meet-and-Greets will be advertised for the length of time the line will be open. To avoid disappointment, please meet at start time of appearances.

## YOUTH ACTIVITIES THEMED EXPERIENCES

**CLUBHOUSE SERIES**  
focuses on movement and features content which appeals to younger children.

**JUMP UP! SERIES**  
includes large group games & movement-oriented activities.

**IN THE SPOTLIGHT SERIES**  
focuses on children's stage presence with lots of activities and enthusiasm.

**STORYBOOK SERIES**  
is designed with a strong connection to the Disney classic stories.

**CREATE & INVENT SERIES**  
will have a tactile focus allowing children to create and admire their work.

**SOLVE IT! SERIES**  
are less active, but will challenge children with problem/solutions-based activities.

### YOUTH ACTIVITIES OPEN HOUSE

Activities for families, adults and children of all ages to enjoy together.

## SHIP DIRECTORY

### YOUTH ACTIVITIES

DISNEY'S OCEANEER CLUB	DECK 5, MID	9:00 AM - 11:00 PM
DISNEY'S OCEANEER LAB	DECK 5, MID	9:00 AM - 9:30 PM
EDGE	DECK 2, MID	12:00 PM - 1:00 AM
VIBE	DECK 11, MID	12:00 PM - 12:00 AM
FLOUNDER'S REEF NURSERY	DECK 5, AFT	9:00 AM - 11:00 PM

### POOLS

Children under 12 years of age must have adult supervision in all pools.

GOOFY'S POOL	DECK 9, MID	9:00 AM - 2:30 PM
		6:00 PM - 10:00 PM
MICKEY'S POOL	DECK 9, AFT	8:00 AM - 10:00 PM
MICKEY'S SLIDE	DECK 9, AFT	9:00 AM - 5:30 PM
MICKEY'S SPLASH ZONE	DECK 9, AFT	9:00 AM - 5:30 PM
QUIET COVE POOL (18+)	DECK 9, FWD	6:00 AM - 12:00 AM

### RECREATION

PORT ADVENTURES DESK	DECK 3, MID	9:00 AM - 1:00 PM
		7:00 PM - 8:30 PM
VISTA FITNESS CENTER (18+)	DECK 9, FWD	6:00 AM - 10:00 PM
WIDE WORLD OF SPORTS DECK	DECK 10, FWD	24 HOURS

### GENERAL INFORMATION

BUENA VISTA THEATRE	DECK 5, AFT	SHOWTIMES
DISNEY VACATION CLUB DESK	DECK 4, MID	10:00 AM - 2:00 PM
		5:00 PM - 10:00 PM
FUNNEL VISION	DECK 9, MID	SHOWTIMES
GUEST SERVICES	DECK 3, MID	24 HOURS
MEDICAL HEALTH CENTER	DECK 1, FWD	9:30 AM - 11:00 AM
		4:30 PM - 7:00 PM
ONBOARD SALES DESK	DECK 4, MID	9:00 AM - 12:00 PM
		3:30 PM - 6:00 PM
		7:30 PM - 8:30 PM
PORT & SHOPPING DESK	DECK 3, MID	7:30 PM - 8:30 PM
PRELUDES	DECK 4, FWD	5:45 PM - 6:15 PM
		7:45 PM - 8:30 PM
QUARTER MASTERS (ARCADE)	DECK 9, MID	24 HOURS
SHUTTERS PHOTO GALLERY	DECK 4, AFT	10:30 AM - 9:30 PM
VISTA SPA AND SALON	DECK 9, FWD	8:00 AM - 10:00 PM
WALT DISNEY THEATRE	DECK 4, FWD	SHOWTIMES

### SHOPPING

ART GALLERY	DECK 4, MID	1:00 PM - 4:00 PM
		7:00 PM - 9:00 PM
MICKEY'S MATES	DECK 4, FWD	9:00 AM - 10:30 PM
RADAR TRAP (DUTY FREE)	DECK 3, FWD	6:00 PM - 10:30 PM
TREASURE KETCH	DECK 4, FWD	9:00 AM - 10:30 PM

## IMPORTANT NUMBERS

Fire/Security: 7-3001  
Medical EMERGENCY: 7-3000  
Health Center: 7-1923

<b>DINNER MENU</b>	Animator's Palate: World of Flavor	<b>DRINK OF THE DAY</b>	Cool Breeze (Alcoholic)	<b>WEATHER FORECAST</b>	Today: Partly Cloudy High: 84°F/29°C
	Parrot Cay: World of Flavor		Bora Shake (Non-Alcoholic)		Tomorrow: Overcast High: 80°F/27°C
	Triton's: World of Flavor				
Dining Times: 5:45 p.m. & 8:15 p.m.		<b>Evening Attire: Cruise Casual</b>			

## DINING & LOUNGES

### BREAKFAST

BEACH BLANKET BUFFET	DECK 9, AFT	7:15 AM - 10:45 AM
GOOFY'S GALLEY	DECK 9, AFT	7:00 AM - 9:00 AM
TRITON'S (À-LA CARTE)	DECK 3, MID	8:00 AM - 9:30 AM

### LUNCH

BEACH BLANKET BUFFET	DECK 9, AFT	11:45 AM - 2:00 PM
GOOFY'S GALLEY	DECK 9, AFT	10:30 AM - 7:00 PM
PARROT CAY	DECK 3, AFT	12:15 PM - 1:30 PM
PINOCCHIO'S PIZZERIA	DECK 9, MID	10:30 AM - 6:00 PM
PLUTO'S DOG HOUSE	DECK 9, AFT	10:30 AM - 6:00 PM
TRITON'S	DECK 3, MID	12:00 PM - 1:00 PM

### DINNER

ANIMATOR'S PALATE	DECK 4, AFT	5:45 PM
PARROT CAY	DECK 3, AFT	5:45 PM & 8:15 PM
TRITON'S	DECK 3, MID	5:45 PM & 8:15 PM
PALO* (18+)	DECK 10, AFT	6:00 PM - 9:00 PM
BEACH BLANKET (À-LA CARTE)	DECK 9, AFT	6:30 PM - 8:30 PM
PLUTO'S DOG HOUSE	DECK 9, AFT	6:00 PM - 10:30 PM

### LATE NIGHT SNACKS

DIVERSIONS	DECK 3, FWD	11:00 PM - 12:00 AM
ICE CREAM AT GOOFY'S GALLEY	DECK 9, AFT	7:00 PM - 12:00 AM
PINOCCHIO'S PIZZERIA	DECK 9, MID	9:30 PM - 12:00 AM
PROMENADE LOUNGE	DECK 3, AFT	11:00 PM - 12:00 AM

### ADDED FEATURES

BEVERAGE STATION	DECK 9, AFT, PORT SIDE	24 HOURS
ROOM SERVICE	DIAL 6801 OR 6802	24 HOURS

### ENTERTAINMENT - LOUNGES - BARS

Adults must be 21 and older to consume alcoholic beverages.

CADILLAC LOUNGE (18+)	DECK 3, FWD	5:30 PM - 12:00 AM
COVE CAFE (18+)	DECK 9, MID	6:30 AM - 12:00 AM
DIVERSIONS (18+ AFTER 9:00 PM)	DECK 3, FWD	11:00 AM - 12:00 AM
INTERNET CAFE	DECK 3, AFT	24 HOURS
OUTLOOK CAFE (18+)	DECK 10, MID	8:00 AM - 12:00 AM
PINOCCHIO'S PIZZERIA	DECK 9, MID	9:30 AM - 2:00 PM
		5:30 PM - 12:00 AM
PLUTO'S DOG HOUSE	DECK 9, AFT	10:30 AM - 6:00 PM
PRELUDES	DECK 4, FWD	5:30 PM - 9:00 PM
PROMENADE LOUNGE (FAMILY)	DECK 3, AFT	8:00 AM - 12:00 AM
SIGNALS (18+)	DECK 9, FWD	9:30 AM - 10:30 PM
STUDIO SEA	DECK 4, MID	SHOWTIMES
WAVEBANDS (18+)	DECK 3, FWD	7:30 PM - 2:00 AM

Public Health Advisory: Consuming raw or under-cooked meats, poultry, seafood, shellfish, or eggs may increase your risk for food borne illness, especially if you have certain medical condition