

PERSONAL NAVIGATOR

Sunrise: 7:17 am Sunset: 7:14 pm
Evening Attire: Cruise Casual

Today: Overcast High: 80°F/27°C
Tomorrow: Partly Cloudy High: 84°F/29°C

WEDNESDAY, SEPTEMBER 17, 2014

DAY AT SEA

the HEATH SHOW

an all original
one-man, high-energy
comedy experience

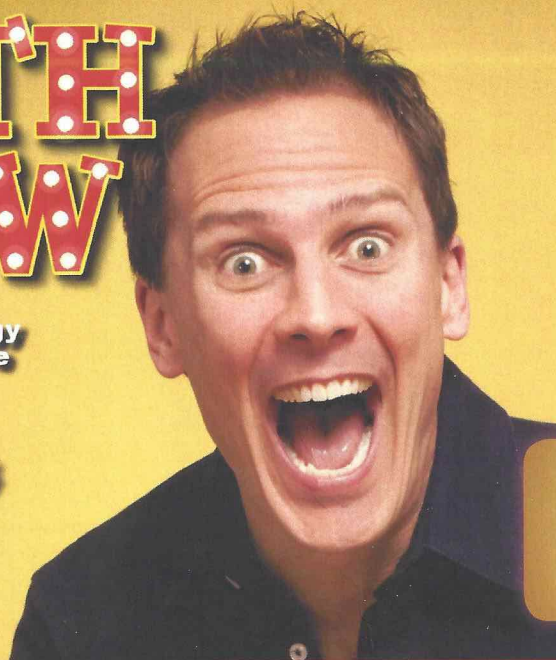

WALT DISNEY THEATRE

DECK 4, FORWARD

6:15 PM & 8:30 PM

As a courtesy to all Guests, we kindly advise that the saving of seats is not permitted in the Walt Disney Theatre.

Disney WONDER Officers



Cameron Shaw

Human Resources Manager

Joined Disney Cruise Line: 2010

Favorite Character: *Goofy*

Cameron spent the first decade of his career in the passenger aviation industry, supporting various operational, training, and employee relations functions in onboard service. Cameron transitioned to a life at sea in 2008 with Princess Cruises, before joining Disney Cruise Line in 2010. Cameron has held HR appointments on all vessels in the DCL fleet, the Vessel Commissioning Team in Papenburg, Germany for the launch of the Disney Fantasy, and Disney's Castaway Cay in the Bahamas.

Cameron holds a Bachelor of Science degree in Business, and is a member of the Society for Human Resource Management.

So You Think You Know Your Family?

FAMILY GAME SHOW

This fun-filled family game show is always full of surprises. Find out how well you know, or don't know your family!

WaveBands,
Deck 3, Forward,
7:30 p.m.

Don't Miss:

The Age of Discovery Featuring Captain Ken Puckett
Walt Disney Theatre, Deck 4, Forward - 9:15 am

Captain Puckett will give you insight into our voyage, discuss the Age of Discovery, and review the centuries old plans for a Canal across Central America including the construction of the Panama French Canal.

And the Award Goes to...Walt Disney Featuring Jeff Kurti
Walt Disney Theatre, Deck 4, Forward - 1:45 pm

Walk down the red carpet for the premiere of a one-of-a-kind showcase of Walt Disney's Award Winners! Take a look at highlights of Walt Disney's Oscar-winning films, as well as rare clips of Walt's appearances at the Academy Awards ceremonies. Including the rarely-seen Parade of the Award Nominees (1932), Walt's first Academy Award-winner Flowers and Trees (1932), Walt's forgotten Oscar-winner Ferdinand and the Bull (1938), and Toot Whistle Plunk and Boom (1953).

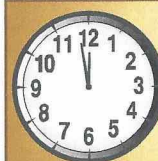

TIME ZONE CHANGE

Remember to turn your clocks
FORWARD 1 HOUR upon retiring on
WEDNESDAY evening, or first thing
THURSDAY morning.



Book your next cruise onboard and save 10% on prevailing rates as quoted on disneycruise.com. Plus, get an onboard credit and special deposit rate! Visit the Future Cruise Sales Desk for more information.

DINNER MENU

Animator's Palate: Taste of California
Parrot Cay: Taste of California
Triton's: Taste of California

DRINK OF THE DAY

Stingray (Alcoholic)
Mini Mango Pango (Non Alcoholic)

IMPORTANT NUMBERS

Fire/Security: 7-3001
Medical Emergency: 7-3000
Health Center: 7-1923

ADULT ACTIVITY HIGHLIGHTS



VISTA SPA FITNESS CLASSES & SEMINARS

Sunrise Stretch - Vista Spa Fitness Center - 7:00 am
Tour De Cycle - Vista Spa Fitness Center - 8:00 am
Body Sculpt Boot Camp - Vista Spa Fitness Center - 9:30 am
Secrets to Slimming - Outlook Cafe - 10:00 am
Detox for Health and Weight Loss - Outlook Cafe - 11:00 am
Eat More to Weigh Less - Outlook Cafe - 1:00 pm
Improve Your Posture - Outlook Cafe - 4:00 pm

TASTING CLASSES

Stem to Stern Wine Tasting (21+) - Cadillac Lounge - 12:00 pm
Mojito & Caipirinha Tasting (21+) - Cadillac Lounge - 2:00 pm
Martini Tasting (21+) - Cadillac Lounge - 4:00 pm
Malt Whiskey Tasting (21+) - Outlook Cafe - 10:30 pm
 Please make reservations for tastings at Guest Services for a nominal fee.
 Tasting Seminars are only for Guests 21 and older.

CLUB
18*21

CLUB 18*21 - CARD CHALLENGE
Diversions, Deck 3, Forward - 7:30 pm

DISNEY'S ART OF ENTERTAINING: APPLE STRUDEL

Studio Sea, Deck 4, Midship - 10:30 am

Every chef has a specialty, and ours is no exception. Join us for an entertaining look at preparing our special recipe for Apple Strudel.

ULTIMATE DISNEY TRIVIA WITH STEVEN

Promenade Lounge, Deck 3, Aft - 3:15 pm

Join your Cruise Staff and see how much you truly know about Disney.



FUN FOR ALL AGES HIGHLIGHTS

CRUISE DIRECTOR'S MORNING SHOW

Studio Sea, Deck 4, Midship - 8:30 am

Get your day started with your Cruise Director, Jimmy, and your Assistant Cruise Director, Lesley. Also broadcast live on channel 25-8.

THEME PARK MUSIC TRIVIA

WaveBands, Deck 3, Forward - 9:30 am

How well do you think you know Walt's parks music? Find out in this challenging trivia.



MOVIE JACKPOT BINGO

WaveBands, Deck 3, Forward - 11:30 am

Four CASH prizes and great Disney movie prizes to be won. The snowball jackpot continues to grow and could go at this morning's session. Pre-Sales start 15 minutes prior to game.

ANIMATION - MINNIE

Animator's Palate, Deck 4, Aft - 11:30 am

Your Cruise Staff teach you how to draw one of your favorite Disney friends - Minnie.



DISNEY VACATION CLUB MEMBERS CELEBRATION

Studio Sea, Deck 4, Midship - 12:30 pm

Members! Mix and mingle with other Members and learn how you can enhance your Membership! Please see a Disney Vacation Club representative on Deck 4, Midship, or call 7-2805 from your stateroom phone for more information.

DANCE CLASS - SALSA

WaveBands, Deck 3, Forward - 1:00 pm

Join our dance instructors as they teach you the basics of salsa dancing.

MAGIC WORKSHOP

WaveBands, Deck 3, Forward - 2:30 pm

Join International Magic Champion Brian Joseph Ochab as he teaches you the basics of magic.

SOFT SHOE TAP CLASS

Studio Sea, Deck 4, Midship - 3:00 pm

Join one of our performers from the Walt Disney Theatre as you learn the basics of Soft Shoe Tap.

CORNHOLE COMPETITION

Lobby Atrium, Deck 3, Midship Starboard Side - 3:15 pm

Join us for this fun bean bag toss game.



FAMILY FUN JACKPOT BINGO

WaveBands, Deck 3, Forward - 4:00 pm

Join your Cruise Staff as we play 4 cash prize games as well as raffle off great Disney Cruise Line prizes! Pre-Sales start 15 minutes prior to game.



FAMILY SUPERSTAR KARAOKE

Studio Sea, Deck 4, Midship - 9:30 pm

Join your Cruise Staff in D Lounge tonight and sing along to your favorite song - fun for everyone.

YOUTH ACTIVITIES HIGHLIGHTS

DINE & PLAY

A convenience for families dining at 8:15 pm, our Youth Activities counselors will be available at 9:15 pm at the entrance of Triton's, Parrot Cay and Animator's Palate dining rooms to help registered children to join the fun in Disney's Oceaneer Club and Disney's Oceaneer Lab.



Deck 5, Aft (7-18500) 9:00 am - 11:00 pm

Infants and Toddlers can enjoy toys and activities at Flounder's Reef Nursery. Reservations are first come, first served so please stop by!



Deck 5, Midship (7-1440) 8:00 am - 12:00 am
(3 - 12 years old)

PLUTO'S PAJAMA PARTY

7:15 pm

Bring the little ones in their pajamas but there will be anything but sleep when Pluto and friends host the ultimate slumber party!

MARSHMALLOW OLYMPICS

10:30 pm

Learn all about this white sugary treat and everything it can do! Build a tower, go flying and test your agility - all with the help of a marshmallow.



Deck 5, Midship (7-1445) 9:00 am - 10:00 pm
(3 - 12 years old)

MONSTROPOLIS MOST WANTED

11:00 am

Have fun while you look for clues, play puzzle games, and find out which monster stole the children's door.

FLUBBER

7:30 pm

Encounter solid, liquid, gas and make "Flubber-like Goo".



Deck 2, Midship (7-5810) 12:00 pm - 12:00 am
(11 - 14 years old)

GOOFY'S WORLD RECORDS

12:30 pm

Compete in the Goofy-est games ever! Goofy and his pals have created a variety of games and contests for a wild time.

ARCADE NIGHT

12:00 am

The arcade is ours! Come and have some exclusive time in the arcade with some of your new friends



Deck 11, Midship (7-1456) 12:00 pm - 12:00 am
(14 - 17 years old)

4TH PIGS PASTA PALACE

10:00 pm

Build your very own house made out of pasta and play-doh for Franco, the Fourth Little Pig, to see if it will withstand nature's forces.

ARCADE NIGHT

12:00 am

The arcade is ours! Come and have some exclusive time in the arcade with some of your new friends

BUENA VISTA THEATRE

Deck 5, Aft
Today's Movies

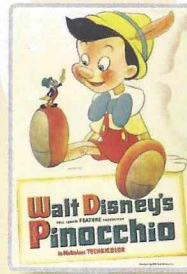

8:30 am
Duration: 1 hr 28 mins
Rating: G



12:30 pm
Duration: 1 hr 23 mins
Rating: PG

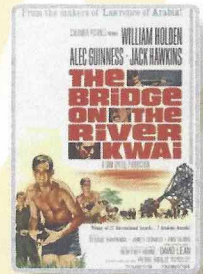

2:15 pm
Duration: 2 hrs 41 mins
Rating: PG



5:30 pm & 8:30 pm
Duration: 1 hr 37 mins
Rating: PG

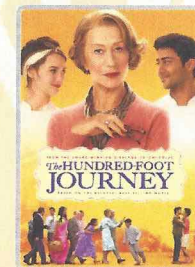

10:30 pm
Duration: 2 hrs 2 mins
Rating: PG



Don't change that channel!
It's time for a Disney Channel pool party! Your Cruise Staff will host exciting games and contests in between your favorite Disney Channel shows! So sit back, relax, and enjoy the sun!

**Deck Stage,
Deck 9, Midship,
12:15 p.m.**



ADULT VARIETY ACT

Join Jeffrey Allen as he pays tribute to legendary Singer/Songwriter/Knighted, Sir Elton John.

**Walt Disney Theatre (18+),
Deck 4, Forward,
10:15 p.m.**

YOUTH ACTIVITIES OPEN HOUSE

Open House is an opportunity for all to come and participate in a variety of exciting activities and free time in the Oceaneer Club, Oceaneer Lab, Flounder's Reef Nursery, Vibe and Edge throughout the cruise. During these times secured programming will still be offered in the other venue for those looking to check their children into care.

Edge: 10:00 am - 12:00 pm
& 6:00 pm - 8:00 pm
Disney's Oceaneer Lab: 4:30 pm - 7:00 pm
& 10:00 pm - 12:00 am
Vibe: 10:00 am - 12:00 pm
& 4:00 pm - 6:00 pm
(Adult Only): 12:00 am - 1:00 am

MORE TO ENJOY WHILE ONBOARD



NEW IN 2015!

Chart a magical new course for northern Europe - explore Norwegian fjords - steeped in Viking History from steaming geysers to scenic mountain ranges. Visit the Onboard Sales Desk for more information.



DISNEY VACATION CLUB® GROUP PREVIEW

Want to learn more about taking magical vacations year after year? Please see a Disney Vacation Club representative on Deck 4, Midship, or call 7-2805 from your stateroom phone for more information about our interactive group presentation.



PORT AND SHOPPING INFORMATION

For all of your Port and Shopping Information, don't forget to visit the Port and Shopping Desk on Deck 3, Midship.

QUARTER MASTERS ARCADE

Demonstrate your cutting expertise at BARBERCUT and win an Ipod Nano or an Ipod Shuffle! Only at Quarter Masters Arcade, located on Deck 9, Midship, where the winners win.

Connect@Sea

We are now offering a NEW and improved Internet service to stay connected on your cruise like no other in the industry! Internet packages range from \$0.25 per MB - \$89.00 (1000 MB package). For more information contact your Connect@Sea Expert or Guest Services onboard.

Disney Cruise Line

PORT ADVENTURES

Take a tour of Cartagena by horse carriage and take in the sights and sounds of this bustling Colombian port. Kick your feet up and soak up the sun on our Las Americas Pool and Beach Getaway. In the mood for some adventure? Book our All Terrain Buggy and Snorkel tour or travel to Passion Island by speed boat. We are waiting for you at our desk on Deck 3 midship.



VISTA SPA
Deck 9, Forward - Phone: 7-1465

20/20/20

Combine any of the following:

Foot and ankle massage; hydrating mini facial; back, neck and shoulder massage; devils mint back scrub; frangipani scalp massage

Any 3 for \$119

18% Gratuity is automatically added to all Spa services, specials and amenities.

TODAY'S SHOPPING SPECIAL

Stop by Treasure Ketch to try on the world's most memorable white diamond pieces and commemorate your cruise. Ask the hosts about 50% savings off US retail.

TREASURE KETCH

Deck 4, Forward

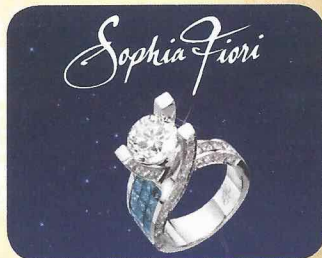

Shutters SAY CHEESE!

Meet some of the Officers of the Disney Wonder in the Lobby Atrium, Deck 3, Midship and enjoy an exclusive photo opportunity at 5:15 pm and 7:15pm.

SHOPPING

VERA BRADLEY COLLECTION!

For over 20 years, Vera Bradley has been creating bags and accessories from lovely new fabrics and styles that are introduced each season. The functionality and quality are a testament to the brand name. See the collection at Treasure Ketch.

PRECIOUS DISNEY PLUSHES

Cuddle up with some of your favorite Disney pals when you swing by Mickey's Mates and pick up one of your own soft Plush. From Stitch and Agent Perry to Minnie and Mickey, you'll be sure to find a new cuddly friend to take home. Deck 4, Midship.

EVERYTHING PRINCESS AT MICKEY'S MATES

Are you cruising with a young, aspiring Princess? Stop by Mickey's Mates for all things Disney Princess including dresses and accessories. Whether your princess is inspired by Cinderella, Belle, Merida, or Princess Tiana, Mickey's Mates has everything you need to be royal ready! Deck 4, Midship.

SOPHIA FIORI DIAMOND TRUNK SHOW

Sophia Fiori, Hollywood's first choice in diamonds has boarded the Disney Wonder to premier their new collection of white & colored diamonds worn at the Oscars, Golden Globes, Emmy and Grammy Awards. Stop by Treasure Ketch on Deck 4, Forward, and view this stunning collection.

BRITTO FIGURINES

Gifts from Romero Britto are always a welcome surprise! All figurines feature the trade mark bright colors and unique assortment of contrasting designs you have come to expect from pop artist Romero Britto. Figurines of your favorite Disney Characters available in Treasure Ketch today.

STYLISH WATCHES ONBOARD

Whether you need a tool for strict timekeeping or a fun fashion accessory, visit Treasure Ketch and browse the wide selection of stylish watches available including popular brands such as Skagen, Tissot, and Shinola. Deck 4, Forward.

DW1539 09-17-2014 ©DISNEY

IMPORTANT INFORMATION

Security Notice

All Guests (including Children) who wish to disembark or embark the ship are required to present their Key to the World card at the gangway. A photo ID is also required for those Guests who are 18 years of age or older. Guests under the age of 18 are required to have a parent, guardian or other responsible adult sign an authorization form at the Guest Service Desk if they wish to go ashore unaccompanied or with any adult from another stateroom.

Sunscreen/Insect Repellent Advisory

Use sunscreen first and protect against mosquito bites and related illnesses by applying insect repellent on top of sunscreen when going ashore. Insect repellent is available for purchase in Treasure Ketch.

Cold and Flu Reminder

Please wash hands frequently and thoroughly, particularly before meals. Contact the Health Center by dialing 7-1923, should anyone in your party become ill.

Inclement Weather

For the safety of all Guests, outdoor events may be changed due to unforeseen weather conditions.

Corridor Quiet Hours

As a courtesy to all our Guests, please recognize quiet hallway hours from 10:00 pm till 8:00 am.

Environmental Message

With Disney's commitment to the Environment please refrain from throwing anything over the Ship's side. Thank you.

No Reserved Seats Policy

As a courtesy to all Guests we kindly advise that the saving of seats is not permitted in the Walt Disney Theatre, and the saving of the sun loungers is not permitted on Deck 9 and 10. Items left unattended will be returned to lost and found at Guest Services, Deck 3, Midship.

Smoking

For the comfort of our guests, the following areas are designated as smoking areas:

- Deck 10, forward, Starboard side
- Deck 9, forward, Starboard side at Quiet Cove
- Deck 4, aft, starboard side from 6:00 pm to 6:00 am only (all of Deck 4 is non-smoking from 6:00 am to 6:00 pm.)

Smoking is prohibited inside all guest staterooms and on stateroom verandahs. Guest found smoking in their staterooms or on their verandahs will be charged a \$250 stateroom recovery fee.

Electronic cigarettes may only be used in designated smoking areas.

Walt Disney Theatre

Theatrical performances may use artificial fog, strobe lights, pyrotechnics and other special effects. For the safety of our performers and the comfort of those around you, the use of any photography or video recording device or any electronic equipment is prohibited.

Verandah Safety

Please do not leave any combustible materials on your balcony when not present in your stateroom for safety reasons.

Morning	8:30	8:45	9:00	9:15	9:30	9:45	10:00	10:15	10:30	10:45	11:00	11:15	11:30	11:45	12:00	12:15	12:30	12:45	1:00	1:15	1:30			
FUNNEL VISION			Winnie The Pooh (G) Funnel Vision							Toy Story 3 (G) Funnel Vision					Disney Channel On Deck Funnel Vision									
BUENA VISTA THEATRE	Pinocchio (G) Duration: 1 Hour 28 Minutes							Sofia Fiori Jewelry Design										Planes: Fire and Rescue (PG) Duration: 1 Hour 23 Minutes						
CHARACTERS																								
FUN FOR ALL AGES	Cruise Director's Morning Show Studio Sea				Captain Ken Puckett: The Age of Discovery Walt Disney Theatre			Q&A with Captain Guus WaveBands		Crafts: Sun Catchers Promenade Lounge		Bingo Pre-Sales		Movie Jackpot BINGO WaveBands		 Deck Stage		Dance Class - Salsa WaveBands						
	Toddler Time Flounders Reef					Theme Park Music Trivia WaveBands		Olympics: Hook Shot Comp. Wide World of Sports Deck				Animation - Minnie Animator's Palate				Disney Vacation Club Members Celebration Studio Sea								
ADULTS	Friends of Bill W. Outlook Cafe		Walk A Mile Deck 4, Forward Elevators		Cruise Staff Coffee Mingle Cove Cafe					Disney's Art of Entertaining: Apple Strudel Studio Sea			Dining Team: Napkin Folding Studio Sea		Animation - Minnie Animator's Palate		Eat More to Weigh Less Outlook Cafe							
			Boot Camp Vista Spa Fitness Center			Sports Nickname Trivia Diversions					Detox for Health & Weight Loss Outlook Cafe					Wine Tasting (21+) Cadillac Lounge		Lunch with Cruise Staff Tritons						
VIBE 14-17 YEARS OLD						Youth Activities Open House 🎮										Craft Corner			Scavenger Hunt					
EDGE 11-14 YEARS OLD						Youth Activities Open House 🎮													Goofy's World Records					
OCEANEER LAB 3-12 YEARS OLD						Disney Cruise Line Trivia					Monstropolis Most Wanted 🍷							Lunch					Picture This	
OCEANEER CLUB 3-12 YEARS OLD	Pre School Fun										Game Challenge				Aloha Luau 🍷					Lunch				
	Dance Party 🎉					Little Einstein's Adventure 🧒																		

Afternoon	1:45	2:00	2:15	2:30	2:45	3:00	3:15	3:30	3:45	4:00	4:15	4:30	4:45	5:00	5:15	5:30	5:45	6:00	6:15	6:30	6:45			
FUNNEL VISION	Wall-E (PG) Funnel Vision								Atlantis (G) Funnel Vision								Robin Hood (G) Funnel Vision							
BUENA VISTA THEATRE	Bridge on the River Kwai (PG) Duration: 2 Hours 41 Minutes								Maleficent (PG) Duration: 1 Hour 37 Minutes															
CHARACTERS						Mike & Sulley Lobby Atrium (P)								Mike & Sulley Lobby Atrium (P)										
	Line Dance with Woody & Jessie Studio Sea						Remy & Emile Lobby Atrium (P)													Russell & Dug Lobby Atrium (P)				
FUN FOR ALL AGES	And the Award Goes to... Walt Disney Featuring Jeff Kurti Walt Disney Theatre			Magic Workshop WaveBands			Cornhole Competition Lobby Atrium Starboard Side			Bingo Pre-Sales		Family Fun Jackpot Bingo BINGO WaveBands		Crafts: Memory Pages Promenade Lounge		Live Music with Fine Whines Lobby Atrium						Showtime: The Comedy of Heath Hyche Walt Disney Theatre		
	Line Dance with Woody & Jessie Studio Sea			Soft Shoe Tap Class Studio Sea			Olympics: Shuffleboard Deck 4, Port Side			Toddler Time Captain's Closet						Live Music with Makeena Brick Promenade Lounge								
ADULTS	Live Music with Take Cover Quiet Cove			Live Music with Take Cover Quiet Cove						Martini Tasting (21+) Cadillac Lounge						Walk A Mile Deck 4, Forward Elevators								
	Mojito Tasting (21+) Cadillac Lounge						Ultimate Disney Trivia with Steven Promenade Lounge			Obscurity Trivia with Andy Promenade Lounge														
VIBE 14-17 YEARS OLD	Scavenger Hunt		Bingo				Basketball Challenge				Youth Activities Open House 🎮								Xbox Challenge					
EDGE 11-14 YEARS OLD			Trivia Challenge				Scavenger Hunt				Sports Deck Fun				Craft Corner				Youth Activities Open House 🎮					
OCEANEER LAB 3-12 YEARS OLD	Picture This				Pinata Party								Youth Activities Open House 🎮											
													Piston Cup Challenge 🏎️											
OCEANEER CLUB 3-12 YEARS OLD	Memory Wall 🧡						Bingo						Sebastian's Junkanoo Jam						Dinner in Disney's Oceaneer Club					

Evening	7:00	7:15	7:30	7:45	8:00	8:15	8:30	8:45	9:00	9:15	9:30	9:45	10:00	10:15	10:30	10:45	11:00	11:15	11:30	11:45	12:00								
FUNNEL VISION					Enchanted (PG) Funnel Vision						Alice in Wonderland (PG) Funnel Vision																		
BUENA VISTA THEATRE							Maleficent (PG) Duration: 1 Hour 37 Minutes						The Hundred-Foot Journey (PG) Duration: 2 Hours 2 Minutes																
CHARACTERS		Mr. & Mrs. Incredible Lobby Atrium (P)																			Remy & Emile Lobby Atrium (P)	Woody Dk 4 Mid							
		Buzz Dk 4 Mid		Russell & Dug Lobby Atrium (P)																			Buzz Dk 4 Mid	Mr. & Mrs. Incredible Lobby Atrium (P)					
FUN FOR ALL AGES		Pin Trading Station Mickey's Mates	So You Think You Know Your Family? WaveBands				Showtime: The Comedy of Heath Hyche Walt Disney Theatre																						
			Character Dance Party Studio Sea								Live Music with Makeena Brick Promenade Lounge			Live Music with Makeena Brick Promenade Lounge															
ADULTS		Music and Martinis Cadillac Lounge					Live Music with Makeena Brick Cadillac Lounge					Rat Pack Hits WaveBands			Adult Variety: Elton John Tribute Walt Disney Theatre			Krazy Karaoke WaveBands											
		Club 18*21 - Card Challenge Diversions																Late Night Piano Cadillac Lounge											
VIBE 14-17 YEARS OLD			Smoothie Hour				Chess and Checkers Challenge								4th Pigs Pasta Palace					Gender Wars									
EDGE 11-14 YEARS OLD	Youth Activities Open House 🎮				Video Game Challenge								Game Challenge				Boys and Girls Chill												
OCEANEER LAB 3-12 YEARS OLD			Flubber 🧼								Wii Challenge						Youth Activities Open House 🎮												
OCEANEER CLUB 3-12 YEARS OLD		Pluto's Pajama Party 🐶								Four Square 🧊						Marshmallow Olympics 🍷													

Symbol for activities that will be repeated during the cruise



FOLD

Fold along the dotted lines and take me with you so you don't miss any of the fun.

FOLD

IN THE SPOTLIGHT SERIES
SOLVE IT! SERIES

JUMP UP! SERIES
CREATE & INVENT SERIES
OPEN HOUSE

CLUBHOUSE SERIES
STORYBOOK SERIES

WEDNESDAY, SEPTEMBER 17, 2014 - DAY AT SEA

BUENA VISTA THEATRE

Deck 5, Aft



8:30 am Duration: 1 hr 28 mins Rating: G	12:30 pm Duration: 1 hr 23 mins Rating: PG	2:15 pm Duration: 2 hrs 41 mins Rating: PG	5:30 pm & 8:30 pm Duration: 1 hr 37 mins Rating: PG	10:30 pm Duration: 2 hrs 2 mins Rating: PG
--	--	--	--	--

Character Appearances

MIKE & SULLEY
Lobby Atrium (P)
3:00 pm & 5:15 pm

BUZZ LIGHTYEAR
Deck 4, Midship
7:15 pm & 9:30 pm

REMY & EMILE
Lobby Atrium (P)
3:30 pm & 9:30 pm

WOODY & JESSIE
Deck 4, Midship
7:45 pm & 10:00 pm

RUSSELL & DUG
Lobby Atrium (P)
5:45 pm & 7:45 pm

MR. & MRS. INCREDIBLE
Lobby Atrium (P)
7:15 pm & 10:00 pm



(P) - Port Side (S) - Starboard Side

Don't forget your Camera to capture those Magical Moments!
Check here each day for all of today's Character Appearances or refer to the Character Board in the Lobby Atrium.
Meet-and-Greets will be advertised for the length of time the line will be open. To avoid disappointment, please meet at start time of appearances.

YOUTH ACTIVITIES THEMED EXPERIENCES

CLUBHOUSE SERIES
focuses on movement and features content which appeals to younger children.

JUMP UP! SERIES
includes large group games & movement-oriented activities.

IN THE SPOTLIGHT SERIES
focuses on children's stage presence with lots of activities and enthusiasm.

STORYBOOK SERIES
is designed with a strong connection to the Disney classic stories.

CREATE & INVENT SERIES
will have a tactile focus allowing children to create and admire their work.

SOLVE IT! SERIES
are less active, but will challenge children with problem/solutions-based activities.

YOUTH ACTIVITIES OPEN HOUSE

Activities for families, adults and children of all ages to enjoy together.

SHIP DIRECTORY

YOUTH ACTIVITIES

DISNEY'S OCEANEER CLUB	DECK 5, MID	8:00 AM - 12:00 PM
DISNEY'S OCEANEER LAB	DECK 5, MID	9:00 AM - 10:00 PM
EDGE	DECK 2, MID	12:00 PM - 12:00 AM
VIBE	DECK 11, MID	12:00 PM - 12:00 AM
FLOUNDER'S REEF NURSERY	DECK 5, AFT	9:00 AM - 11:00 PM

POOLS

Children under 12 years of age must have adult supervision in all pools.

GOOFY'S POOL	DECK 9, MID	9:00 AM - 6:00 PM
		8:00 PM - 10:00 PM
MICKEY'S POOL	DECK 9, AFT	8:00 AM - 10:00 PM
MICKEY'S SLIDE	DECK 9, AFT	9:00 AM - 5:30 PM
MICKEY'S SPLASH ZONE	DECK 9, AFT	9:00 AM - 5:30 PM
QUIET COVE POOL (18+)	DECK 9, FWD	6:00 AM - 12:00 AM

RECREATION

PORT ADVENTURES DESK	DECK 3, MID	9:00 AM - 1:00 PM
		7:00 PM - 8:30 PM
VISTA FITNESS CENTER (18+)	DECK 9, FWD	6:00 AM - 10:00 PM
WIDE WORLD OF SPORTS DECK	DECK 10, FWD	24 HOURS

GENERAL INFORMATION

BUENA VISTA THEATRE	DECK 5, AFT	SHOWTIMES
DISNEY VACATION CLUB DESK	DECK 4, MID	9:00 AM - 11:00 AM
		2:30 PM - 10:00 PM
FUNNEL VISION	DECK 9, MID	SHOWTIMES
GUEST SERVICES	DECK 3, MID	24 HOURS
MEDICAL HEALTH CENTER	DECK 1, FWD	9:30 AM - 11:00 AM
		4:30 PM - 7:00 PM
ONBOARD SALES DESK	DECK 4, MID	9:00 AM - 12:00 PM
		3:30 PM - 6:00 PM
		7:30 PM - 8:30 PM
PORT & SHOPPING DESK	DECK 3, MID	7:30 PM - 8:30 PM
PRELUDES	DECK 4, FWD	5:45 PM - 6:15 PM
		7:45 PM - 8:30 PM
QUARTER MASTERS (ARCADE)	DECK 9, MID	24 HOURS
SHUTTERS PHOTO GALLERY	DECK 4, AFT	10:30 AM - 10:30 PM
VISTA SPA AND SALON	DECK 9, FWD	8:00 AM - 10:00 PM
WALT DISNEY THEATRE	DECK 4, FWD	SHOWTIMES

SHOPPING

ART GALLERY	DECK 4, MID	1:00 PM - 4:00 PM
		7:00 PM - 9:00 PM
MICKEY'S MATES	DECK 4, FWD	9:00 AM - 10:30 PM
RADAR TRAP (DUTY FREE)	DECK 3, FWD	6:00 PM - 10:30 PM
TREASURE KETCH	DECK 4, FWD	9:00 AM - 10:30 PM

IMPORTANT NUMBERS

Fire/Security: 7-3001
Medical EMERGENCY: 7-3000
Health Center: 7-1923

DINNER MENU

Animator's Palate: Taste of California
Parrot Cay: Taste of California
Triton's: Taste of California
Dining Times: 5:45 p.m. & 8:15 p.m.

DRINK OF THE DAY

Stringray (Alcoholic)
Mini Mango Pango (Non - Alcoholic)

WEATHER FORECAST

Today: Overcast
High: 80°F/27°C
Tomorrow:
Partly Cloudy
High: 84°F/29°C

DINING & LOUNGES

BREAKFAST

BEACH BLANKET BUFFET	DECK 9, AFT	7:15 AM - 10:45 AM
GOOFY'S GALLEY	DECK 9, AFT	7:00 AM - 9:00 AM
TRITON'S (A-LA CARTE)	DECK 3, MID	8:00 AM - 9:30 AM

LUNCH

BEACH BLANKET BUFFET	DECK 9, AFT	11:45 AM - 2:00 PM
GOOFY'S GALLEY	DECK 9, AFT	10:30 AM - 7:00 PM
PARROT CAY	DECK 3, AFT	12:00 PM - 1:30 PM
PINOCCHIO'S PIZZERIA	DECK 9, MID	10:30 AM - 6:00 PM
PLUTO'S DOG HOUSE	DECK 9, AFT	10:30 AM - 6:00 PM
TRITON'S	DECK 3, MID	12:00 PM - 1:30 PM

DINNER

ANIMATOR'S PALATE	DECK 4, AFT	5:45 PM & 8:15 PM
PARROT CAY	DECK 3, AFT	5:45 PM & 8:15 PM
TRITON'S	DECK 3, MID	5:45 PM
PALO* (18+)	DECK 10, AFT	6:00 PM - 9:00 PM
BEACH BLANKET (A-LA CARTE)	DECK 9, AFT	6:30 PM - 8:30 PM
PLUTO'S DOG HOUSE	DECK 9, AFT	6:00 PM - 9:30 PM

LATE NIGHT SNACKS

DIVERSIONS	DECK 3, FWD	11:00 PM - 12:00 AM
ICE CREAM AT GOOFY'S GALLEY	DECK 9, AFT	7:00 PM - 12:00 AM
PINOCCHIO'S PIZZERIA	DECK 9, MID	9:30 PM - 12:00 AM
PROMENADE LOUNGE	DECK 3, AFT	11:00 PM - 12:00 AM

ADDED FEATURES

BEVERAGE STATION	DECK 9, AFT, PORT SIDE	24 HOURS
ROOM SERVICE	DIAL 6801 OR 6802	24 HOURS

ENTERTAINMENT - LOUNGES - BARS

Adults must be 21 and older to consume alcoholic beverages.

CADILLAC LOUNGE (18+)	DECK 3, FWD	5:30 PM - 12:00 AM
COVE CAFE (18+)	DECK 9, MID	6:30 AM - 12:00 AM
DIVERSIONS (18+ AFTER 9:00 PM)	DECK 3, FWD	11:00 AM - 3:00 PM
		6:30 PM - 12:00 AM
INTERNET CAFE	DECK 3, AFT	24 HOURS
OUTLOOK CAFE (18+)	DECK 10, MID	7:30 AM - 12:00 AM
PINOCCHIO'S PIZZERIA	DECK 9, MID	9:30 AM - 12:00 AM
PLUTO'S DOG HOUSE	DECK 9, AFT	
PRELUDES	DECK 4, FWD	5:45 PM - 6:15 PM
		7:45 PM - 8:30 PM
PROMENADE LOUNGE (FAMILY)	DECK 3, AFT	8:00 AM - 12:00 AM
SIGNALS (18+)	DECK 9, FWD	9:30 AM - 10:30 PM
STUDIO SEA	DECK 4, MID	SHOWTIMES
WAVEBANDS (18+)	DECK 3, FWD	7:30 PM - 2:00 AM

* Public Health Advisory: Consuming raw or under-cooked meats, poultry, seafood, shellfish, or eggs may increase your risk for food borne illness, especially if you have certain medical condition

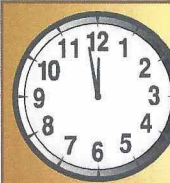

TIME ZONE CHANGE

Remember to turn your clocks
FORWARD 1 HOUR upon retiring on
WEDNESDAY evening, or first thing
THURSDAY morning.