

PERSONAL NAVIGATOR

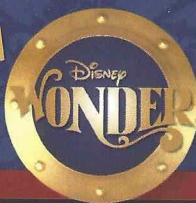

TUESDAY, SEPTEMBER 16, 2014

Sunrise: 7:42 am Sunset: 7:40 pm
Evening Attire: Cruise Casual

Today: Sunny High: 80°F/27°C
Tomorrow: Overcast High: 80°F/27°C

DAY AT SEA

Elton John TRIBUTE

featuring Jeffrey Allen

WALT DISNEY THEATRE
DECK 4, FORWARD
6:15 PM & 8:30 PM

As a courtesy to all Guests, we kindly advise that the saving of seats is not permitted in the Walt Disney Theatre.



Disney WONDER Officers



Zvonimir Vidak

Staff Captain

Joined Disney Cruise Line: 2001

Hometown: Rijeka, Croatia

Favorite Character: Tigger

Zvonimir decided at an early age that a life at sea will be his profession and hence went to sea in 1991 as an Ordinary Seaman where he continued to broaden his experience on different types of cargo vessels. Upon graduation from maritime College in 1996, he sailed as Deck Officer and obtained a Master Mariner license in 1998. Zvonimir joined Disney Cruise Line in 2001 as a navigational watch officer and has since been promoted to his present position as Staff Captain, second in command.

I SURVIVED HURRICANE ODILE PARTY

Join us as we celebrate our successful avoidance of Hurricane Odile. Ride the rocky seas to WaveBands for this over "Blown" event!

WaveBands (18+)
Deck 3, Forward,
10:45 p.m.

Don't Miss:

History and Culture of the People of Panama
Featuring Captain Ken Puckett

Walt Disney Theatre, Deck 4, Forward - 9:15 am

Based on his experience as a Panama Canal Pilot, Captain Puckett will share his knowledge of the history and culture of the people of Panama.

Q&A with Captain Guus

WaveBands, Deck 3, Forward - 10:45 am

Join the Captain for an informal Q&A session about the operation of the Disney Wonder.

Walt Disney on the Screen Featuring Jeff Kurtti

Walt Disney Theatre, Deck 4, Forward - 1:45 pm

Join Jeff Kurtti for a celebration of Walt Disney's on-screen personality, illustrated with seldom-seen onscreen appearances by Walt, gathered from Newsreels, Home Movies, Promotional Films, and TV introductions; and featuring Hollywood Goes to a World Premiere, The Florida Project and even public service announcements by Walt. In addition, a selection of actor portrayals of Walt is featured, from Once Upon a Time to Saving Mr. Banks.

Juggling Workshop

WaveBands, Deck 3, Forward - 2:30 pm

Michael Goudeau teaches you the basics of juggling in this fun family event.



Book your next cruise onboard and save 10% on prevailing rates as quoted on disneycruise.com. Plus, get an onboard credit and special deposit rate! Visit the Future Cruise Sales Desk for more information.

DINNER MENU

Animator's Palate: Pacific Rim
Parrot Cay: Caribbean Island
Triton's: French Cuisine

DRINK OF THE DAY

Yellow Bird (Alcoholic)
Espresso Chiller (Non Alcoholic)

IMPORTANT NUMBERS

Fire/Security: 7-3001
Medical Emergency: 7-3000
Health Center: 7-1923

ADULT ACTIVITY HIGHLIGHTS



VISTA SPA FITNESS CLASSES & SEMINARS

Sunrise Stretch - Vista Spa Fitness Center - 7:00 am
Pilates - Vista Spa Fitness Center - 8:00 am
Body Sculpt Boot Camp - Vista Spa Fitness Center - 9:30 am
Secrets to Slimming - Outlook Cafe - 10:00 am
Detox for Health and Weight Loss - Outlook Cafe - 11:00 am
Eat More to Weigh Less - Outlook Cafe - 1:00 pm
Improve Your Posture - Outlook Cafe - 4:00 pm

TASTING CLASSES

Tequila and Margarita Tasting (21+) - Cadillac Lounge - 4:00 pm
Cognac Tasting (21+) - Outlook Cafe - 10:30 pm
 Please make reservations for tastings at Guest Services for a nominal fee.
 Tasting Seminars are only for Guests 21 and older.

CLUB 18*21 - COFFEE MEET

Cove Cafe, Deck 9, Midship - 5:00 pm

CLUB
18*21

CLUB 18*21 - JENGA CHALLENGE

Diversions, Deck 3, Forward - 7:30 pm
 Have some fun with this classic game.

MOVIE QUOTES TRIVIA

Diversions, Deck 3, Forward - 9:15 am
 "Life is like a box of Chocolates" Know the movie? Join your Cruise Staff and test your Movie Quote knowledge.

DISNEY'S ART OF ENTERTAINING: GNOCCHI

Studio Sea, Deck 4, Midship - 10:30 am
 Every chef has a specialty, and ours is no exception. Get a taste of perfection with our recipe for Gnocchi.



FUN FOR ALL AGES HIGHLIGHTS

CRUISE DIRECTOR'S MORNING SHOW

Studio Sea, Deck 4, Midship - 8:30 am
 Get your day started with your Cruise Director, Jimmy, and your Assistant Cruise Director, Lesley. Also broadcast live on channel 25-8.



WAKE UP WITH DISNEY JUNIOR

Promenade Lounge, Deck 3, Aft - 9:00 am
 What happens when you experience unlimited fun with your favorite Disney Junior shows? You get an exciting dance party designed especially for preschoolers ages seven and under.

DISNEY VACATION CLUB GROUP PREVIEW

Studio Sea, Deck 4, Midship - 12:30 pm
 Want to learn more about taking magical vacations year after year? Please see a Disney Vacation Club representative on Deck 4, Midship, or call 7-2805 from your stateroom phone for more information about our interactive group presentation.



DANCE CLASS - TANGO

WaveBands, Deck 3, Forward - 1:00 pm
 Join our dance instructors as they teach you the basics of the Tango.

THE MASTERS: GOLF CHIPPING

Lobby Atrium, Deck 3, Midship - 2:00 pm
 Test your golf chipping skills amongst your fellow Guests.

DISNEY CRUISE LINE GIFT BAG BINGO

WaveBands, Deck 3, Forward - 4:00 pm
 Four CASH prizes and ten fantastic Disney Cruise Line gift bags containing exclusive giveaway prizes. The snowball jackpot continues to grow and could be won anytime. Pre-Sales start 15 minutes prior to the game.



PIN TRADING STATION

Mickey's Mates, Deck 4, Midship - 7:15 pm
 A variety of limited-edition pins exclusively designed and created for Disney Cruise Line.

PIXAR TRIVIA

Studio Sea, Deck 4, Midship - 7:30 pm
 Just how well do you know your favorite animated features? Find out in this fun trivia

GAME SHOW: THE WHEEL

WaveBands, Deck 3, Forward - 7:30 pm
 A special version of this popular TV game show.

YOUTH ACTIVITIES HIGHLIGHTS

DINE & PLAY

A convenience for families dining at 8:15 pm, our Youth Activities counselors will be available at 9:15 pm at the entrance of Triton's, Parrot Cay and Animator's Palate dining rooms to bring registered children to join the fun in Disney's Oceaneer Club and Disney's Oceaneer Lab.



Deck 5, Aft (7-18500) 9:00 am - 11:00 pm

Infants and Toddlers can enjoy toys and activities at Flounder's Reef Nursery. Reservations are first come, first served so please stop by!



Deck 5, Midship (7-1440) 9:00 am - 11:00 pm
(3 - 12 years old)

MOUSEKETEER TRAINING

2:30 pm

Take part in training exercises to become an Official Mouse-keteer.

CAMP OUT

10:00 pm

You will enjoy a camp fire night out under the stars that is filled with games, adventures and lots of crazy surprises.



Deck 5, Midship (7-1445) 10:00 am - 11:00 pm
(3 - 12 years old)

RATATOUILLE COOKING SCHOOL

2:00 pm

Join our Ratatouille Cooking School for baking fun! Make new friends and bake your own Chocolate Chip Cookies!

LIGHTS, CAMERA, IMPROV!

7:30 pm

Perform an improv skit as you discover the wonders of drama and music on stage in front of a live audience.



Deck 2, Midship (7-5810) 12:00 pm - 1:00 am
(11 - 14 years old)

BRAINS AND BRAWNS

3:00 pm

You will compete against each other to solve clues, take part in physical challenges, and reach the finish first.

PING PONG

4:00 pm

Let's play ping pong with all of your friends!



Deck 11, Midship (7-1456) 12:00 pm - 2:00 am
(14 - 17 years old)

ICE CREAM SOCIAL

2:00 pm

I scream, you scream, we all scream for ice cream! Make your own frosty treat with your Counselors.

DIVE INTO DJ'ING

3:00 pm

Hop on the turn tables and learn to scratch with our Club DJ.

BUENA VISTA THEATRE

Deck 5, Aft

Today's Movies

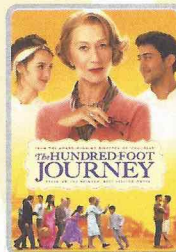

10:15 am
Duration:
2 hrs 2 mins
Rating: PG



12:30 pm
Duration:
1 hr 25 mins
Rating: G



2:30 pm
Duration:
1 hr 53 mins
Rating:

DOLBY 3D



5:00 pm & 8:00 pm
Duration: 2 hrs 16 mins
Rating: PG-13

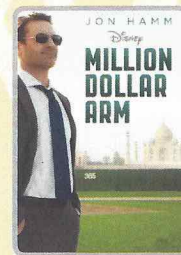

10:30 pm
Duration: 2 hrs 4 mins
Rating: PG



FAMILY DANCE PARTY

Tune in and rock with us at this family dance party! Spread the word, there will be cool music, new dances, contests and a chance to win great prizes.

*Studio Sea,
Deck 4, Midship,
9:45 p.m.*



ADULT VARIETY ACT

Comedian and Mentalist
Rich Purpura
entertains you in this adult exclusive show.

*Walt Disney Theatre (18+),
Deck 4, Forward,
10:15 p.m.*

YOUTH ACTIVITIES OPEN HOUSE

Open House is an opportunity for all to come and participate in a variety of exciting activities and free time in the Oceaneer Club, Oceaneer Lab, Flounder's Reef Nursery, Vibe and Edge throughout the cruise. During these times secured programming will still be offered in the other venue for those looking to check their children into care.

Edge: 10:00 am - 12:00 pm & 6:00 pm - 8:00 pm
Disney's Oceaneer Lab: 9:00 am - 10:00 am
Vibe: 10:00 am - 12:00 pm & 4:00 pm - 6:00 pm

MORE TO ENJOY WHILE ONBOARD

NEW IN 2015!

Chart a magical new course for northern Europe - explore Norwegian fjords - steeped in Viking History from steaming geysers to scenic mountain ranges. Visit the Onboard Sales Desk for more information.

QUARTER MASTERS ARCADE

Demonstrate your cutting expertise at BARBERCUT and win an Ipod Nano or an Ipod Shuffle! Only at Quarter Masters Arcade, located on Deck 9, Midship, where the winners win.

DISNEY VACATION CLUB® GROUP PREVIEW

Want to learn more about taking magical vacations year after year? Please see a Disney Vacation Club representative on Deck 4, Midship, or call 7-2805 from your stateroom phone for more information about our interactive group presentation.

Connect@Sea

We are now offering a NEW and improved Internet service to stay connected on your cruise like no other in the industry! Internet packages range from \$0.25 per MB - \$89.00 (1000 MB package). For more information contact your Connect@Sea Expert or Guest Services onboard.

PORT AND SHOPPING INFORMATION

For all of your Port and Shopping Information, don't forget to visit the Port and Shopping Desk on Deck 3, Midship.

Disney Cruise Line. PORT ADVENTURES

Cartagena and Cozumel is waiting to be explored. Tour the Rosario islands or see the best sights Cartagena has to offer. Make a splash in the crystal blue waters of Cozumel with a snorkeling tour. Maybe discovering the ancient Tulum Ruins is something you have on your bucket list. The Port Adventures team is standing by to answer all your questions, Deck 3 midship.



VISTA SPA

Deck 9, Forward - Phone: 7-1465

CLEOPATRA SPECIAL

Today only! Receive the below 50 minute Treatment for only \$159.
Hot Stone Back Massage, Skin Nourishing Body Wrap,
Foot Pressure Point Massage, Frangipani Scalp Massage

18% Gratuity is automatically added to all Spa services, specials and amenities.

TODAY'S SHOPPING SPECIAL

Stop by Treasure Ketch to try on the world's most memorable white diamond pieces and commemorate your cruise. Ask the hosts about 50% savings off US retail.

TREASURE KETCH

Deck 4, Forward

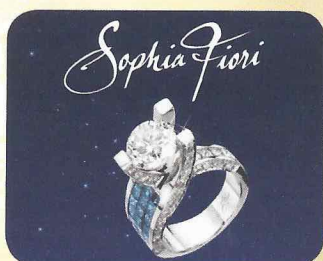

SHOPPING

SOPHIA FIORI GUESS THE CARAT WEIGHT

Whoever guesses closest wins a Sophia Fiori fine jewelry piece! 9:30 a.m. - 7:30 p.m., Winners Announced tonight at 7:30 p.m. Must be present to win. Treasure Ketch, Deck 4, Forward.

MARC JACOBS WATCHES

From sheik elegance to classic thru to everyday wear there is a Marc Jacobs watch to match your lifestyle. Created with passion and designed to perfection these timepieces make that ultimate statement. Marc Jacobs Collection available in Treasure Ketch.

SWAROVSKI JEWELRY

Become the owner of a genuine Swarovski hand crafted product. Choose from a beautiful selection of necklaces, bracelets, and earrings available in Treasure Ketch.

PHILIP STEIN WATCHES ARRIVE!

Philip Stein Watches arrive onboard Disney Cruise Line. Philip Stein watches are not just a watch, but an element of a healthy and well-balanced lifestyle. People who wear Philip Stein care about their looks as well as their overall well-being. The timepieces reflect the attitude and personal values of the wearer. See the entire Collection today at Treasure Ketch, All at great Duty Free Prices.

H2O BATH COLLECTION

Treat yourself to the ultimate indulgence with H2O products. H2O offers shampoo, conditioner, lip balm, hydrating body lotion and after sun care. Available in Treasure Ketch.

GUCCI WATCHES

Gucci Timepieces has been creating watches since the early Seventies, combining Swiss precision and Italian style. Recognized for their design, quality and craftsmanship, the many styles of the maison have become classics for men and women. Collection includes G-Frame and the Twirl, Marina Chain and the G-Gucci line and Gucci Coupé. All timepieces present Gucci icons, such as G-shaped bezels, red-green-red straps, or Horsebit clasps. View the collection in Treasure Ketch.

ART GALLERY - THOMAS KINKADEE PAINTINGS

Stop by the Art Gallery today to view our selection of Thomas Kinkadee Limited Edition Disney paintings. While there, see if you can find some hidden characters in the artwork. Deck 4, Midship. Our Hostess is available between 7:00 p.m. and 9:00 p.m. for any hints!



GET THE PICTURE!

Order a Get the Picture! photo disc and share your vacation memories digitally! No need to decide which photos to take home now, select your photos from the comfort of your home. Print, send and share your photos easily! Hurry, as supplies are limited.

**Offer valid per stateroom only. Terms and conditions apply. Photos captured on your vacation are only available for purchase during this cruise.*

IMPORTANT INFORMATION

Security Notice

All Guests (including Children) who wish to disembark or embark the ship are required to present their Key to the World card at the gangway. A photo ID is also required for those Guests who are 18 years of age or older. Guests under the age of 18 are required to have a parent, guardian or other responsible adult sign an authorization form at the Guest Service Desk if they wish to go ashore unaccompanied or with any adult from another stateroom.

Sunscreen/Insect Repellent Advisory

Use sunscreen first and protect against mosquito bites and related illnesses by applying insect repellent on top of sunscreen when going ashore. Insect repellent is available for purchase in Treasure Ketch.

Cold and Flu Reminder

Please wash hands frequently and thoroughly, particularly before meals. Contact the Health Center by dialing 7-1923, should anyone in your party become ill.

Inclement Weather

For the safety of all Guests, outdoor events may be changed due to unforeseen weather conditions.

Corridor Quiet Hours

As a courtesy to all our Guests, please recognize quiet hallway hours from 10:00 pm til 8:00 am.

Environmental Message

With Disney's commitment to the Environment please refrain from throwing anything over the Ship's side. Thank you.

No Reserved Seats Policy

As a courtesy to all Guests we kindly advise that the saving of seats is not permitted in the Walt Disney Theatre, and the saving of the sun loungers is not permitted on Deck 9 and 10. Items left unattended will be returned to lost and found at Guest Services, Deck 3, Midship.

Smoking

For the comfort of our guests, the following areas are designated as smoking areas:

- Deck 10, forward, Starboard side
- Deck 9, forward, Starboard side at Quiet Cove
- Deck 4, aft, starboard side from 6:00 pm to 6:00 am only (all of Deck 4 is non-smoking from 6:00 am to 6:00 pm.)

Smoking is prohibited inside all guest staterooms and on stateroom verandahs. Guest found smoking in their staterooms or on their verandahs will be charged a \$250 stateroom recovery fee.

Electronic cigarettes may only be used in designated smoking areas.

Walt Disney Theatre

Theatrical performances may use artificial fog, strobe lights, pyrotechnics and other special effects. For the safety of our performers and the comfort of those around you, the use of any photography or video recording device or any electronic equipment is prohibited.

Verandah Safety

Please do not leave any combustible materials on your balcony when not present in your stateroom for safety reasons.

Morning	8:30	8:45	9:00	9:15	9:30	9:45	10:00	10:15	10:30	10:45	11:00	11:15	11:30	11:45	12:00	12:15	12:30	12:45	1:00	1:15	1:30	
FUNNEL VISION			Monsters, Inc. (G) Funnel Vision							Peter Pan (G) Funnel Vision							Mulan (G) Funnel Vision					
BUENA VISTA THEATRE								The Hundred-Foot Journey (PG) Duration: 2 Hours 2 Minutes										Disneynature: Bears (G) Duration: 1 Hour 25 Minutes				
CHARACTERS					Hook & Smee Lobby Atrium (P)	Doc McStuffins Dk 4, Mid	Stitch Lobby Atrium (P)	Sofia Dk 4, Mid						Stitch Gazebo			Donald Gazebo		Mickey Gazebo		Daisy Gazebo	
					Peter Pan Lobby Atrium (S)		Jake Lobby Atrium (S)															
FUN FOR ALL AGES	Cruise Director's Morning Show Studio Sea			Captain Ken Puckett: People of Panama Walt Disney Theatre			Olympics: Foosball Wide World of Sports Deck			Q&A with Captain Guus WaveBands		TV Catchphrase Trivia Promenade Lounge		Famous Places Trivia Promenade Lounge			Pictionary Promenade Lounge		Dance Class - Tango WaveBands			
	Toddler Time Flounder's Reef		Wake up with Disney Jr. Promenade Lounge			Wonder Quest WaveBands			Crafts: Memory Pages Promenade Lounge				Animation - Pluto Animator's Palate		Disney Vacation Club Group Preview Studio Sea							
ADULTS	Friends of Bill W. Outlook Cafe			Movie Quotes Trivia WaveBands				Art of Entertaining: Gnocchi Studio Sea					Dining Team Origami Studio Sea			Animation - Pluto Animator's Palate		Eat More to Weigh Less Outlook Cafe				
			Walk A Mile Dk 4, Fwd Elevators		Cruise Staff Coffee Mingle Cove Cafe		Secrets to Slimming Outlook Cafe									Lunch with Cruise Staff Tritons						
VIBE 14-17 YEARS OLD							Youth Activities Open House 🍷										Shout About Music			Scavenger Hunt		
EDGE 11-14 YEARS OLD							Youth Activities Open House 🍷										Disney Scene It			Game Challenge		
OCEANEER LAB 3-12 YEARS OLD			Youth Activities Open House 🍷						Piston Cup Challenge 🏎️						Catch & Push				Lunch			
OCEANEER CLUB 3-12 YEARS OLD				Animation Antics					Elephant Soccer				Picture This 🖼️						Lunch		Bingo	

Symbol for activities that will be repeated during the cruise



Afternoon	1:45	2:00	2:15	2:30	2:45	3:00	3:15	3:30	3:45	4:00	4:15	4:30	4:45	5:00	5:15	5:30	5:45	6:00	6:15	6:30	6:45
FUNNEL VISION				Swiss Family Robinson (G) Funnel Vision												Virtual Tours Funnel Vision			Meet The Robinsons (G) Funnel Vision		
BUENA VISTA THEATRE				Movie Classic: An American in Paris (PG) Duration: 1 Hour 55 Minutes									Captain America: The Winter Soldier (PG-13) DOLBY 3D Duration: 2 Hours 16 Minutes								
CHARACTERS	Minnie Gazebo		Chip & Dale Gazebo		Pluto Gazebo													Mickey & Minnie Lobby Atrium (P)			
															Pluto Dk 4, Mid		Goofy Dk 4, Mid				
FUN FOR ALL AGES	Walt Disney on the Screen Featuring Jeff Kurtti Walt Disney Theatre			Juggling Workshop WaveBands					Bingo Pre-Sales	Disney Cruise Line Gift Bag WaveBands			Sports Trivia Diversions		Live Music with Fine Whines Promenade Lounge					Showtime: Elton John Tribute Walt Disney Theatre	
		The Masters: Golf Chipping Lobby Atrium			Family Karaoke Studio Sea						Toddler Time for Families Captain's Closet, Disney's Oceaneer Club										
ADULTS	Live Guitar with Carrie Stone Quiet Cove		Digital Photo Seminar Cadillac Lounge						Know It All Trivia Diversions		Improve Your Posture Outlook Cafe		Informal Bridge Play Diversions		18*21 - Coffee Meet Cove Cafe		Live Guitar with Carrie Stone Cadillac Lounge				
				Live Guitar with Carrie Stone Quiet Cove						Tequila and Margarita Tasting (21+) Cadillac Lounge					Walk A Mile Dk 4, Fwd Elevators						
VIBE 14-17 YEARS OLD	Scavenger Hunt	Ice Cream Social						Dive into DJ'ing			Youth Activities Open House						Craft Corner				
EDGE 11-14 YEARS OLD	Game Challenge	Brain Teasers						Brains and Brawns			Ping Pong			Xbox Challenge			Youth Activities Open House				
OCEANEER LAB 3-12 YEARS OLD		Ratatouille Cooking School						Gaga Ball				Lava Flow					Dinner				
OCEANEER CLUB 3-12 YEARS OLD	Bingo			Mouseketeer Training						Carnival Extravaganza					Wacky Relays				Dinner in Disney's Oceaneer Lab		

Fold along the dotted lines and take me with you so you don't miss any of the fun!

FOLD

Evening	7:00	7:15	7:30	7:45	8:00	8:15	8:30	8:45	9:00	9:15	9:30	9:45	10:00	10:15	10:30	10:45	11:00	11:15	11:30	11:45	12:00
FUNNEL VISION					The Princess and the Frog (G) Funnel Vision										The Sorcerer's Apprentice (PG) Funnel Vision						
BUENA VISTA THEATRE					Captain America: The Winter Soldier (PG-13) DOLBY 3D Duration: 2 Hours 16 Minutes										Million Dollar Arm (PG) Duration: 2 Hours 4 Minutes						
CHARACTERS		Donald, Daisy Lobby Atrium (P)		Mickey Lobby Atrium (P)							Donald, Daisy Lobby Atrium (P)		Mickey & Minnie Lobby Atrium (P)								
		Pluto Dk 4, Mid		Minnie Dk 4, Mid							Goofy & Pluto Dk 4, Mid		Chip & Dale Dk 4, Mid								
FUN FOR ALL AGES		Pin Trading Mickey's Mates	Pixar Trivia Studio Sea		 Showtime: Elton John Tribute Walt Disney Theatre					D Tunes Fam Jam Studio Sea											
	Live Music with Fine Whines Promenade Lounge																				
	The Wheel WaveBands							Live Music with Fine Whines Promenade Lounge				Live Music with Fine Whines Promenade Lounge									
ADULTS			Live Piano with Larry King Cadillac Lounge								Live Piano with Larry King Cadillac Lounge		Adult Variety: Rich Purpura Walt Disney Theatre		I Survived Hurricane Odile Party WaveBands		Cruise Staff DJ WaveBands				
			Club 18*21 - Jenga Diversions				Live Guitar with Carrie Stone Cadillac Lounge		50's & 60's Music Hour WaveBands												
VIBE 14-17 YEARS OLD			Smoothie Hour				Wii Challenge				Lights, Camera, Improv!						Color Yourself Heroic				
EDGE 11-14 YEARS OLD	Youth Activities Open House			Craft Corner			Cards Tournament						Movie Madness								
OCEANEER LAB 3-12 YEARS OLD			Lights, Camera, Improv!					Marshmallow Olympics				Disney Scene It									
OCEANEER CLUB 3-12 YEARS OLD			Nemo's Coral Reef Adventure					Parachute Games				Camp Out									

IN THE SPOTLIGHT SERIES
SOLVE IT! SERIES
JUMP UP! SERIES
CREATE & INVENT SERIES
OPEN HOUSE
CLUBHOUSE SERIES
STORYBOOK SERIES

TUESDAY, SEPTEMBER 16, 2014 - DAY AT SEA

BUENA VISTA THEATRE

Deck 5, Aft



JOURNEY Duration: 10:15 am 2 hrs 2 mins Rating: PG	BEARS Duration: 12:30 pm 1 hr 25 mins Rating: G	AMERICAN IN PARIS Duration: 2:30 pm 1 hr 53 mins Rating: PG	THE MILLION DOLLAR ARM Duration: 5:00 pm & 8:00 pm 2 hrs 16 mins Rating: PG-13	THE HUNDRED FOOT JOURNEY Duration: 10:30 pm 2 hrs 4 mins Rating: PG
--	---	---	--	---

Character Appearances

CAPTAIN HOOK & MR SMEE
Lobby Atrium (P) - 9:30 am

PETER PAN
Lobby Atrium (S) - 9:30 am

DOC MCSTUFFINS
Deck 4, Midship - 9:45 am

JAKE - THE NEVERLAND PIRATE
Lobby Atrium (S) - 10:00 am

STITCH
Lobby Atrium (P) - 10:00 am
Gazebo - 11:45 am

PRINCESS SOFIA
Deck 4, Midship - 10:15 am

DONALD DUCK
Gazebo - 12:15 pm

MICKEY MOUSE
Gazebo - 12:45 pm
Lobby Atrium (P) - 7:45 pm

DAISY DUCK
Gazebo - 1:15 pm

MINNIE MOUSE
Gazebo - 1:45 pm
Deck 4, Midship - 7:45 pm

CHIP & DALE
Gazebo - 2:15 pm
Deck 4, Midship - 10:00 pm

PLUTO
Gazebo - 2:45 pm
Deck 4, Midship
5:15 pm & 7:15 pm

GOOFY
Deck 4, Midship - 5:45 pm

MICKEY & MINNIE
Lobby Atrium (P)
5:45 pm & 10:00 pm

DONALD & DAISY
Lobby Atrium (P) - 5:15 p.m.
7:15 pm & 9:30 pm

GOOFY & PLUTO
Deck 4, Midship - 9:30 pm

YOUTH ACTIVITIES THEMED EXPERIENCES

CLUBHOUSE SERIES
focuses on movement and features content which appeals to younger children.

JUMP UP! SERIES
includes large group games & movement-oriented activities.

IN THE SPOTLIGHT SERIES
focuses on children's stage presence with lots of activities and enthusiasm.

STORYBOOK SERIES
is designed with a strong connection to the Disney classic stories.

CREATE & INVENT SERIES
will have a tactile focus allowing children to create and admire their work.

SOLVE IT! SERIES
are less active, but will challenge children with problem/solutions-based activities.

YOUTH ACTIVITIES OPEN HOUSE

Activities for families, adults and children of all ages to enjoy together.

SHIP DIRECTORY

YOUTH ACTIVITIES

DISNEY'S OCEANEER CLUB	DECK 5, MID	9:00 AM - 11:00 PM
DISNEY'S OCEANEER LAB	DECK 5, MID	10:00 AM - 11:00 PM
EDGE	DECK 2, MID	12:00 PM - 1:00 AM
VIBE	DECK 11, MID	12:00 PM - 2:00 AM
FLOUNDER'S REEF NURSERY	DECK 5, AFT	9:00 AM - 11:00 PM

POOLS

Children under 12 years of age must have adult supervision in all pools.

GOOFY'S POOL	DECK 9, MID	9:00 AM - 6:00 PM
		8:00 PM - 10:00 PM
MICKEY'S POOL	DECK 9, AFT	8:00 AM - 10:00 PM
MICKEY'S SLIDE	DECK 9, AFT	9:00 AM - 5:30 PM
MICKEY'S SPLASH ZONE	DECK 9, AFT	9:00 AM - 5:30 PM
QUIET COVE POOL (18+)	DECK 9, FWD	6:00 AM - 12:00 AM

RECREATION

PORT ADVENTURES DESK	DECK 3, MID	9:00 AM - 1:00 PM
		7:00 PM - 8:30 PM
VISTA FITNESS CENTER (18+)	DECK 9, FWD	6:00 AM - 10:00 PM
WIDE WORLD OF SPORTS DECK	DECK 10, FWD	24 HOURS

GENERAL INFORMATION

BUENA VISTA THEATRE	DECK 5, AFT	SHOWTIMES
DISNEY VACATION CLUB DESK	DECK 4, MID	9:00 AM - 10:00 PM
FUNNEL VISION	DECK 9, MID	SHOWTIMES
GUEST SERVICES	DECK 3, MID	24 HOURS
MEDICAL HEALTH CENTER	DECK 1, FWD	9:30 AM - 11:00 AM
		4:30 PM - 7:00 PM
ONBOARD SALES DESK	DECK 4, MID	9:00 AM - 12:00 PM
		3:30 PM - 6:00 PM
		7:30 PM - 8:30 PM
PORT & SHOPPING DESK	DECK 3, MID	7:30 PM - 8:30 PM
PRELUDES	DECK 4, FWD	5:45 PM - 6:15 PM
		7:45 PM - 8:30 PM
QUARTER MASTERS (ARCADE)	DECK 9, MID	24 HOURS
SHUTTERS PHOTO GALLERY	DECK 4, AFT	10:30 AM - 10:30 PM
VISTA SPA AND SALON	DECK 9, FWD	8:00 AM - 10:00 PM
WALT DISNEY THEATRE	DECK 4, FWD	SHOWTIMES

SHOPPING

ART GALLERY	DECK 4, MID	1:00 PM - 4:00 PM
		7:00 PM - 9:00 PM
MICKEY'S MATES	DECK 4, FWD	9:00 AM - 10:30 PM
RADAR TRAP (DUTY FREE)	DECK 3, FWD	6:00 PM - 10:30 PM
TREASURE KETCH	DECK 4, FWD	9:00 AM - 10:30 PM

DINNER MENU

Animator's Palate: Pacific Rim
Parrot Cay: Caribbean Island
Triton's: French Cuisine

Dining Times: 5:45 p.m. & 8:15 p.m.

DRINK OF THE DAY

Yellow Bird
(Alcoholic)
Espresso Chiller
(Non - Alcoholic)

WEATHER FORECAST

Today: Sunny
High: 80°F/27°C

Tomorrow: Overcast
High: 80°F/27°C

DINING & LOUNGES

BREAKFAST

BEACH BLANKET BUFFET	DECK 9, AFT	7:15 AM - 10:45 AM
GOOFY'S GALLEY	DECK 9, AFT	7:00 AM - 9:00 AM
PARROT CAY	DECK 3, AFT	8:00 AM - 10:45 AM
TRITON'S (A-LA CARTE)	DECK 3, MID	8:00 AM - 9:30 AM

LUNCH

BEACH BLANKET BUFFET	DECK 9, AFT	11:45 AM - 2:00 PM
GOOFY'S GALLEY	DECK 9, AFT	10:45 AM - 7:00 PM
PARROT CAY	DECK 3, AFT	12:15 PM - 1:30 PM
PINOCCHIO'S PIZZERIA	DECK 9, MID	10:45 AM - 6:00 PM
PLUTO'S DOG HOUSE	DECK 9, AFT	10:45 AM - 6:00 PM
TRITON'S	DECK 3, MID	12:00 PM - 1:30 PM

DINNER

ANIMATOR'S PALATE	DECK 4, AFT	5:45 PM & 8:15 PM
PARROT CAY	DECK 3, AFT	5:45 PM
TRITON'S	DECK 3, MID	5:45 PM & 8:15 PM
PALO* (18+)	DECK 10, AFT	6:00 PM - 9:00 PM
BEACH BLANKET (A-LA CARTE)	DECK 9, AFT	6:30 PM - 8:30 PM
PLUTO'S DOG HOUSE	DECK 9, AFT	6:00 PM - 10:30 PM

LATE NIGHT SNACKS

DIVERSIONS	DECK 3, FWD	11:00 PM - 12:00 AM
ICE CREAM AT GOOFY'S GALLEY	DECK 9, AFT	7:00 PM - 12:00 AM
PINOCCHIO'S PIZZERIA	DECK 9, MID	9:30 PM - 12:00 AM
PROMENADE LOUNGE	DECK 3, AFT	11:00 PM - 12:00 AM

ADDED FEATURES

BEVERAGE STATION	DECK 9, AFT, PORT SIDE	24 HOURS
ROOM SERVICE	DIAL 6801 OR 6802	24 HOURS

ENTERTAINMENT - LOUNGES - BARS

Adults must be 21 and older to consume alcoholic beverages.

CADILLAC LOUNGE (18+)	DECK 3, FWD	5:30 PM - 12:00 AM
COVE CAFE (18+)	DECK 9, MID	6:30 AM - 12:00 AM
DIVERSIONS (18+ AFTER 9:00 PM)	DECK 3, FWD	11:00 AM - 11:30 PM
INTERNET CAFE	DECK 3, AFT	24 HOURS
OUTLOOK CAFE (18+)	DECK 10, MID	6:30 AM - 12:00 AM
PINOCCHIO'S PIZZERIA	DECK 9, MID	9:00 AM - 12:00 AM
PLUTO'S DOG HOUSE	DECK 9, AFT	10:30 AM - 6:00 PM
PRELUDES	DECK 4, FWD	5:30 PM - 9:00 PM
PROMENADE LOUNGE (FAMILY)	DECK 3, AFT	8:00 AM - 12:00 AM
SIGNALS (18+)	DECK 9, FWD	9:30 AM - 10:30 PM
STUDIO SEA	DECK 4, MID	SHOWTIMES
WAVEBANDS (18+)	DECK 3, FWD	7:30 PM - 2:00 AM

Public Health Advisory: Consuming raw or under-cooked meats, poultry, seafood, shellfish, or eggs may increase your risk for food borne illness, especially if you have certain medical condition

IMPORTANT NUMBERS

Fire/Security: 7-3001
Medical EMERGENCY: 7-3000
Health Center: 7-1923

(P) - Port Side (S) - Starboard Side
Don't forget your Camera to capture those Magical Moments!
Check here each day for all of today's Character Appearances or refer to the Character Board in the Lobby Atrium.
Meet-and-Greets will be advertised for the length of time the line will be open. To avoid disappointment, please meet at start time of appearances.