

# PERSONAL NAVIGATOR

## Disney WONDER

SUNDAY, SEPTEMBER 14, 2014

Sunrise: 7:10 am Sunset: 7:20 pm  
Evening Attire: Cruise Casual

Today: Partly Sunny High: 76°F/24°C  
Tomorrow: Partly Sunny High: 82°F/28°C

DAY AT SEA

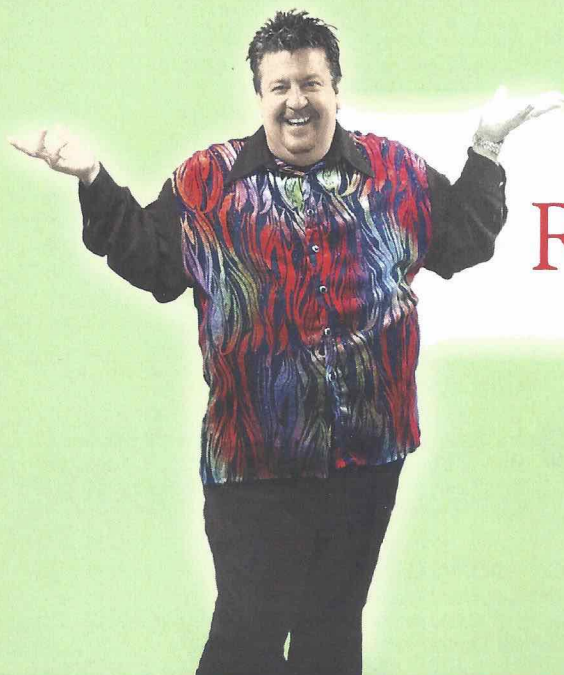

"Appearing" Tonight

## RICH PURPURA

The Greatest Magician in the World. (almost)

**WALT DISNEY THEATRE**  
**DECK 4, FORWARD**  
**6:15 PM & 8:30 PM**

As a courtesy to all Guests, we kindly advise that the saving of seats is not permitted in the Walt Disney Theatre.



Assistance available at the entrance to the Walt Disney Theatre 30 minutes prior to show time.

## Disney WONDER Fun Facts

**Tonnage:** 83,308 gross, 53.899 net

**Length Overall:** 294m / 964ft

(height of Eiffel Tower is 986ft)

**Maximum Speed:** 26 knots (30 miles per hour)

### Important Dates

**Keel Laid:** May 15, 1997

**Launch Date:** July 14, 1999

**Inaugural Cruise:** October 1, 1999

\* The anchor of the Disney Wonder weighs 34,250 lbs (15,569 kg) - the same weight as three elephants.

\* Over 50 nationalities make up the 1000 Crew members onboard.

\* Steamboat Willie stands proudly 10 ft tall on the bow of the ship. There are other characters in the artwork around him.

\* Donald and his nephew Huey hang painting the finishing touches on the stern.

## ROCKIN' ROWDY!

Join your Club Host Andy as we round up the greatest classic rock and urban country hits. Featuring a bootstomping performance from the Boot Scootin' dancers to start the party.

**WaveBands (18+),**  
**Deck 3, Forward,**  
**11:00 p.m.**

## Don't Miss:

**Captain Puckett: History of the Maritime Profession**  
*Walt Disney Theatre, Deck 4, Forward - 9:15 am*

Captain Puckett will review the evolution of the Maritime down through history, & explain the training, certification and licensing of the men and women who man the worlds' maritime cruise ships and cargo vessels. He will also share his personal background and how he eventually became a Panama Canal Pilot.

**Disney's Art of Entertaining: Salmon (18+)**

*Studio Sea, Deck 4, Midship - 10:30 am*

Every chef has a specialty, and ours is no exception. Get a taste of perfection with our recipe for Salmon.

**Captain Puckett: Modern Ship Design**

*Walt Disney Theatre, Deck 4, Forward - 1:45 pm*

Have you ever wondered how a vessel the size of the Disney Wonder can actually stay afloat? Join Captain Puckett as he explains the design, construction, propulsion and control systems of today's modern ships and cruise liners.

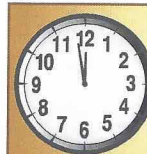

### TIME ZONE CHANGE

Remember to turn your clocks  
**FORWARD 1 HOUR** upon retiring  
on **SUNDAY** evening, or first thing  
**MONDAY** morning.



Book your next cruise onboard and save 10% on prevailing rates as quoted on [disneycruise.com](http://disneycruise.com). Plus, get an onboard credit and special deposit rate! Visit the Future Cruise Sales Desk for more information.

## DINNER MENU

Animator's Palate: Pacific Rim  
Parrot Cay: Caribbean Island  
Triton's: French Cuisine

## DRINK OF THE DAY

Blue Margarita (Alcoholic)  
Mango Crush (Non Alcoholic)

### IMPORTANT NUMBERS

Fire/Security: 7-3001  
Medical Emergency: 7-3000  
Health Center: 7-1923



# ADULT ACTIVITY HIGHLIGHTS



## VISTA SPA FITNESS CLASSES & SEMINARS

*Sunrise Stretch* - Vista Spa Fitness Center - 7:00 a.m.  
*Yoga* - Vista Spa Fitness Center - 8:00 a.m.  
*Body Sculpt Boot Camp* - Vista Spa Fitness Center - 9:30 a.m.  
*Burn Fat Faster* - Cadillac Lounge - 11:00 a.m.  
*Footprint Analysis* - Vista Spa Fitness Center - 4:00 p.m.

## TASTING CLASSES

*Chocolate and Liquor Tasting* (21+) - Cadillac Lounge - 12:00 p.m.  
*Mixology* (21+) - Cadillac Lounge - 2:00 p.m.  
*Rum Tasting* (21+) - Cadillac Lounge - 4:00 p.m.  
*Tequila and Margarita Tasting* (21+) - Outlook Cafe - 10:30 p.m.  
 Please make reservations for tastings at Guest Services for a nominal fee.  
 Tasting Seminars are only for Guests 21 and Older.

CLUB  
18\*21

## CLUB 18\*21 - GAME CHALLENGE

*Diversions, Deck 3, Forward - 7:30 p.m.*  
 Join us and play some of your favorite board games.

## 70'S MUSIC TRIVIA

*WaveBands, Deck 3, Forward - 2:30 p.m.*  
 Let's step back in time and visit Studio 54 as we test your 70's music knowledge.

## TOY STORY BOOT CAMP

*Disney's Oceaneer Club, Deck 5, Midship - 10:30 p.m.*  
 Join Corporal Green in our own version of boot camp as we learn how to have fun - The Toy Story way!



# FUN FOR ALL AGES HIGHLIGHTS

## INTERDENOMINATIONAL SERVICE - GUEST LED

*Cadillac Lounge, Deck 3, Forward - 8:30 am*  
 A quiet space reserved for Guests who wish to come together to worship.

## CRUISE DIRECTOR'S MORNING SHOW

*Studio Sea, Deck 4, Midship - 8:30 am*  
 Get your day started with your Cruise Director, Jimmy, and your Assistant Cruise Director, Lesley. Also broadcast live on channel 25-8.



## WAKE UP WITH DISNEY JUNIOR

*Promenade Lounge, Deck 3, Aft - 9:00 am*  
 What happens when you experience unlimited fun with your favorite Disney Junior shows? You get an exciting dance party designed especially for preschoolers ages seven and under.

## GAME SHOW: THE WHEEL

*Promenade Lounge, Deck 3, Aft - 9:30 am*  
 A special version of this popular TV game show.



## MEGA RAFFLE BINGO

*WaveBands, Deck 3, Forward - 11:00 am*  
 It's Big, it's Massive, it's Supersized! It's MEGA Raffle Bingo! Plus today's Disney Vacation Club sponsored raffle includes a \$100 Onboard Credit and prize-packs. Pre Sales start 15 minutes prior to game.

## ANIMATION - DONALD DUCK

*Animator's Palate, Deck 4, Aft - 11:45 am*  
 Your Cruise Staff teach you how to draw one of your favorite Disney friends - Donald Duck.

## ULTIMATE DISNEY TRIVIA

*Promenade Lounge, Deck 3, Aft - 1:00 pm*  
 Join us for the Ultimate test of your Disney Knowledge in this fun trivia.

## BALLROOM DANCING BASICS

*WaveBands, Deck 3, Forward - 1:00 pm*  
 The dance floor is open for those wanting to enjoy an elegant afternoon of ballroom dancing.



## DOUBLE UP JACKPOT BINGO

*WaveBands, Deck 3, Forward - 4:00 pm*  
 Special double up session: All electronic cards purchased will be doubled! The snowball jackpot continues to grow and could be won today! Pre-Sales start 15 minutes prior to the game.



## FAMILY SUPERSTAR KARAOKE

*Studio Sea, Deck 4, Midship - 7:30 pm*  
 Join your Cruise Staff in Studio Sea tonight and sing along to your favorite song - fun for everyone.



# YOUTH ACTIVITIES HIGHLIGHTS

## DINE & PLAY

A convenience for families dining at 8:15 pm, our Youth Activities counselors will be available at 9:15 pm at the entrance of Triton's, Parrot Cay and Animator's Palate dining rooms to bring registered children to join the fun in Disney's Oceaneer Club and Disney's Oceaneer Lab.



**Deck 5, Aft (7-18500) 9:00 am - 11:00 pm**

Infants and Toddlers can enjoy toys and activities at Flounder's Reef Nursery. Reservations are first come, first served so please stop by!

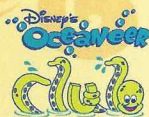

**Deck 5, Midship (7-1440) 8:00 am - 10:00 pm**  
(3 - 12 years old)

### TOY STORY BOOT CAMP

10:15 am

Join Corporal Green in our own version of boot camp as we learn how to have fun - The Toy Story way!

### CHIP AND DALE'S RESCUE RANGERS

7:30 pm

Chip and Dale are recruiting new Rescue Rangers and your children will enroll into Ranger School in order to become official Rescue Rangers.



**Deck 5, Midship (7-1445) 9:00 am - 12:00 am**  
(3 - 12 years old)

### GOOFY FILES

10:15 am

This fascinating activity takes you into the invisible world of forensics where you will discover different ways to identify the suspect of a crime.

### GASSES IN ACTION

7:30 pm

A hands-on experiment filled activity where you will learn about the three states of matter.



**Deck 2, Midship (7-5810) 12:00 pm - 1:00 am**  
(11 - 14 years old)

### CROWNING OF THE COUCH POTATO

10:30 pm

Do you think you know your movies, TV and commercials? Well it's time to test your knowledge on all the recent releases.

### PAJAMARAMA MOVIE NIGHT

11:30 pm

Put your PJs on and come and join us for a movie.



**Deck 11, Midship (7-1456) 12:00 pm - 2:00 am**  
(14 - 17 years old)

### SMOOTHIE HOUR

7:30 pm

Join us for Smoothies.

### GENDER WARS

10:00 pm

Join us as we find out who really are the kings or queens of the castle.

# BUENA VISTA THEATRE

Deck 5, Aft

## Today's Movies

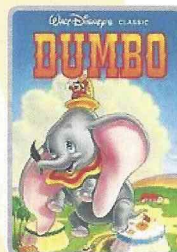

8:30 am  
Duration: 1 hr 4 mins  
Rating: G



10:00 am  
Duration: 1 hr 37 mins  
Rating: PG

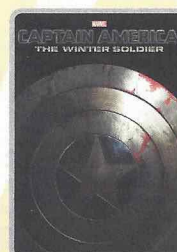

12:00 pm  
Duration: 2 hrs 16 mins  
Rating: PG-13

**DOLBY 3D**



2:45 pm  
Duration: 1 hr 42 mins  
Rating: G



5:45 pm & 8:00 pm  
Duration: 1 hr 25 mins  
Rating: G



10:30 pm  
Duration: 1 hr 37 mins  
Rating: PG

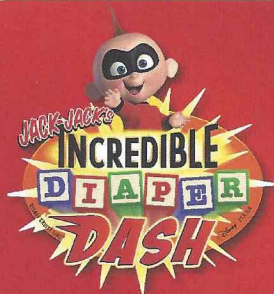

Calling all baby cruisers!  
The Disney Wonder's babies take to the mat to see who's the fastest crawler of the seven seas!

*Lobby Atrium,  
Deck 3, Midship,  
12:30 p.m.*

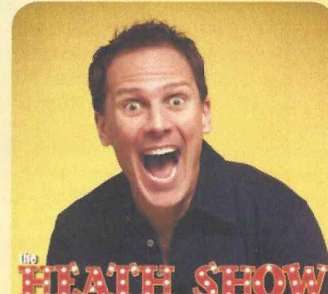

Featuring the  
Comedy of Heath Hyche,  
as he entertains you in this  
adult exclusive show.

*Walt Disney Theatre (18+),  
Deck 4, Forward,  
10:15 p.m.*

## YOUTH ACTIVITIES OPEN HOUSE

Open House is an opportunity for all to come and participate in a variety of exciting activities and free time in the Oceaneer Club, Oceaneer Lab, Flounder's Reef Nursery, Vibe and Edge throughout the cruise. During these times secured programming will still be offered in the other venue for those looking to check their children into care.

Edge: 10:00 am - 12:00 pm  
& 6:00 pm - 8:00 pm  
Vibe: 4:00 pm - 6:00 pm

Disney's Oceaneer Club: 11:30 am - 1:30 pm  
(Adult Exclusive: 10:00 pm - 11:30 pm)



# MORE TO ENJOY WHILE ONBOARD



## NEW IN 2015!

Chart a magical new course for northern Europe - explore Norwegian fjords - steeped in Viking History from steaming geysers to scenic mountain ranges. Visit the Onboard Sales Desk for more information.



## DISNEY VACATION CLUB® GROUP PREVIEW

Want to learn more about taking magical vacations year after year? Please see a Disney Vacation Club representative on Deck 4, Midship, or call 7-2805 from your stateroom phone for more information about our interactive group presentation.



## PORT AND SHOPPING INFORMATION

For all of your Port and Shopping Information, don't forget to visit the Port and Shopping Desk on Deck 3, Midship.



VISTA SPA

Deck 9, Forward - Phone: 7-1465

## CLEOPATRA SPECIAL

Today only! Receive the below 50 minute Treatment for only \$159.  
Hot Stone Back Massage, Skin Nourishing Body Wrap,  
Foot Pressure Point Massage, Frangipani Scalp Massage

18% Gratuity is automatically added to all Spa services, specials and amenities.

## TODAY'S SHOPPING SPECIAL

Stop by Treasure Ketch to try on the world's most memorable white diamond pieces and commemorate your cruise. Ask the hosts about 50% savings off US retail.

**TREASURE KETCH**

Deck 4, Forward

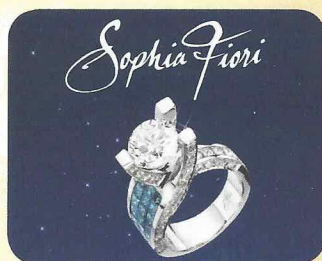

## GET THE PICTURE!

Ask a friendly photographer about Get the Picture! and the incredible value of an unlimited digital photo package, which includes all of your stateroom's photos. Visit Shutters today, as supplies are limited.

*\*Valid per stateroom only. Terms and conditions apply. Photos captured on your vacation are*

## QUARTER MASTERS ARCADE

Demonstrate your cutting expertise at BARBERCUT and win an Ipod Nano or an Ipod Shuffle! Only at Quarter Masters Arcade, located on Deck 9, Midship, where the winners win.

## PASSPORTS

If you would like your passport stamped by the Panamanian Immigration authorities, please bring your Passport between 9:30 a.m. and 2:00 p.m. to the

## Connect@Sea

We are now offering a NEW and improved Internet service to stay connected on your cruise like no other in the industry! Internet packages range from \$0.25 per MB - \$89.00 (1000 MB package). For more information contact your Connect@Sea Expert or Guest Services onboard.



We still have space on our tours for Cartagena. Come and explore the old city by foot or tour the Rosario Islands. Our friendly staff is waiting to answer your questions at the Port Adventures desk, deck 3 midship.

## SHOPPING

### COMMEMORATIVE PANAMA CANAL PIN

Stop by Preludes at 9:00 a.m. for the release of the specially designed, limited edition Panama Canal Crossing pin. The purchase of this pin is limited to 2 per person per day, while supplies last. Deck 4, Forward.

### CITIZEN ECO DRIVE WATCHES

It starts with a simple, yet revolutionary concept: a watch that never needs a battery. Citizen Eco-Drive technology harnesses the power of light from any natural or artificial light source and converts to energy. See the Collection of Mens and Ladies watches available in Treasure Ketch.

### SWAROVSKI JEWELRY

Become the owner of a genuine Swarovski hand crafted product. Choose from a beautiful selection of necklaces, bracelets, and earrings available in Treasure Ketch.

### CHAMILIA JEWELRY

Create and personalize your own Chamilia Bracelet. Choose from a selection of sterling silver beads with many of them featuring your favorite Disney Characters! Available in Treasure Ketch.

### BEAUTIFULLY DISNEY!

Captivate your mind with the Beautifully Disney, a new collection of cosmetics and beauty products. The first of many collections from Beautifully Disney, Wickedly Beautiful arrives onboard. This collection takes you into a world of good v's evil, where soft and deep lacquer crèmes shimmer with glitter, richly unite to create modern interpretations from Snow White to Maleficent.

### BRITTO FIGURINES

Gifts from Romero Britto are always a welcome surprise! All figurines feature the trade mark bright colors and unique assortment of contrasting designs you have come to expect from pop artist Romero Britto. Figurines of your favorite Disney Characters available in Treasure Ketch today.

## IMPORTANT INFORMATION

### Security Notice

All Guests (including Children) who wish to disembark or embark the ship are required to present their Key to the World card at the gangway. A photo ID is also required for those Guests who are 18 years of age or older. Guests under the age of 18 are required to have a parent, guardian or other responsible adult sign an authorization form at the Guest Service Desk if they wish to go ashore unaccompanied or with any adult from another stateroom.

### Sunscreen/Insect Repellent Advisory

Use sunscreen first and protect against mosquito bites and related illnesses by applying insect repellent on top of sunscreen when going ashore. Insect repellent is available for purchase in Treasure Ketch.

### Cold and Flu Reminder

Please wash hands frequently and thoroughly, particularly before meals. Contact the Health Center by dialing 7-1923, should anyone in your party become ill.

### Inclement Weather

For the safety of all Guests, outdoor events may be changed due to unforeseen weather conditions.

### Corridor Quiet Hours

As a courtesy to all our Guests, please recognize quiet hallway hours from 10:00 pm til 8:00 am.

### Environmental Message

With Disney's commitment to the Environment please refrain from throwing anything over the Ship's side. Thank you.

### No Reserved Seats Policy

As a courtesy to all Guests we kindly advise that the saving of seats is not permitted in the Walt Disney Theatre, and the saving of the sun loungers is not permitted on Deck 9 and 10. Items left unattended will be returned to lost and found at Guest Services, Deck 3, Midship.

### Smoking

For the comfort of our guests, the following areas are designated as smoking areas:

- Deck 10, forward, Starboard side
- Deck 9, forward, Starboard side at Quiet Cove
- Deck 4, aft, starboard side from 6:00 pm to 6:00 am only (all of Deck 4 is non-smoking from 6:00 am to 6:00 pm.)

Smoking is prohibited inside all guest staterooms and on stateroom verandahs. Guest found smoking in their staterooms or on their verandahs will be charged a \$250 stateroom recovery fee.

Electronic cigarettes may only be used in designated smoking areas.

### Walt Disney Theatre

Theatrical performances may use artificial fog, strobe lights, pyrotechnics and other special effects. For the safety of our performers and the comfort of those around you, the use of any photography or video recording device or any electronic equipment is prohibited.

### Verandah Safety

Please do not leave any combustible materials on your balcony when not present in your stateroom for safety reasons.



 Symbol for activities that will be repeated during the cruise

Fold along the dotted lines and take me with you  
so you don't miss any of the fun!

**IN THE SPOTLIGHT SERIES**  
**SOLVE IT! SERIES**

JUMP UP! SERIES  
CREATE & INVENT SERIES  
OPEN HOUSE

CLUBHOUSE SERIES  
STORYBOOK SERIES



SUNDAY, SEPTEMBER 14, 2014 - DAY AT SEA

# BUENA VISTA THEATRE

Deck 5, Aft

DOLBY 3D



8:30 am Duration: 1 hr 4 mins Rating: G	10:00 am Duration: 1 hr 37 mins Rating: PG	12:00 pm Duration: 2 hrs 16 mins Rating: PG-13	2:45 pm Duration: 1 hr 42 mins Rating: G	5:45 pm Duration: & 8:00 pm Rating: G	10:30 pm Duration: 1 hr 37 mins Rating: PG
---	--	--	--	---	--

## Character Appearances

### MINNIE MOUSE

Lobby Atrium (P) - 10:00 am

### CHIP & DALE

Deck 4, Midship - 10:45 am  
Lobby Atrium (S)  
5:15 pm

### DONALD DUCK

Deck 4, Midship - 10:15 am  
Lobby Atrium (P)  
5:15 pm, 7:15 pm & 9:30 pm

### PLUTO

Lobby Atrium (S) - 10:30 am,  
7:15 pm & 10:00 pm

### MICKEY MOUSE

Lobby Atrium (P) - 10:30 am

### GOOFOY

Lobby Atrium (S)  
11:00 am, 5:45 pm,  
7:45 pm & 9:30 pm

### MICKEY & MINNIE

Lobby Atrium (P) - 5:45 pm,  
7:45 pm & 10:00 pm

(P) - Port Side (S) - Starboard Side

Don't forget your Camera to capture those Magical Moments!

Check here each day for all of today's Character Appearances or refer to the Character Board in the Lobby Atrium.

Meet-and-Greets will be advertised for the length of time the line will be open. To avoid disappointment, please meet at start time of appearances.

## YOUTH ACTIVITIES THEMED EXPERIENCES

**CLUBHOUSE SERIES**  
focuses on movement and features content which appeals to younger children.

**JUMP UP! SERIES**  
includes large group games & movement-oriented activities.

**IN THE SPOTLIGHT SERIES**  
focuses on children's stage presence with lots of activities and enthusiasm.

**STORYBOOK SERIES**  
is designed with a strong connection to the Disney classic stories.

**CREATE & INVENT SERIES**  
will have a tactile focus allowing children to create and admire their work.

**SOLVE IT! SERIES**  
are less active, but will challenge children with problem/solutions-based activities.

### YOUTH ACTIVITIES OPEN HOUSE

Activities for families, adults and children of all ages to enjoy together.

## SHIP DIRECTORY

### YOUTH ACTIVITIES

DISNEY'S OCEANEER CLUB	DECK 5, MID	8:00 AM - 10:00 PM
DISNEY'S OCEANEER LAB	DECK 5, MID	9:00 AM - 12:00 AM
EDGE	DECK 2, MID	12:00 PM - 1:00 AM
VIBE	DECK 11, MID	12:00 PM - 2:00 AM
FLOUNDER'S REEF NURSERY	DECK 5, AFT	9:00 AM - 11:00 PM

### POOLS

Children under 12 years of age must have adult supervision in all pools.

GOOFOY'S POOL	DECK 9, MID	9:00 AM - 6:00 PM
		8:00 PM - 10:00 PM
MICKEY'S POOL	DECK 9, AFT	8:00 AM - 10:00 PM
MICKEY'S SLIDE	DECK 9, AFT	9:00 AM - 5:30 PM
MICKEY'S SPLASH ZONE	DECK 9, AFT	9:00 AM - 5:30 PM
QUIET COVE POOL (18+)	DECK 9, FWD	6:00 AM - 12:00 AM

### RECREATION

PORT ADVENTURES DESK	DECK 3, MID	9:00 AM - 1:00 PM
		7:00 PM - 8:30 PM
VISTA FITNESS CENTER (18+)	DECK 9, FWD	6:00 AM - 10:00 PM
WIDE WORLD OF SPORTS DECK	DECK 10, FWD	24 HOURS

### GENERAL INFORMATION

BUENA VISTA THEATRE	DECK 5, AFT	SHOWTIMES
DISNEY VACATION CLUB DESK	DECK 4, MID	9:00 AM - 12:00 PM
		2:00 PM - 10:00 PM
FUNNEL VISION	DECK 9, MID	SHOWTIMES
GUEST SERVICES	DECK 3, MID	24 HOURS
MEDICAL HEALTH CENTER	DECK 1, FWD	9:30 AM - 11:00 AM
		4:30 PM - 7:00 PM
ONBOARD SALES DESK	DECK 4, MID	9:00 AM - 12:00 PM
		3:30 PM - 6:00 PM
		7:30 PM - 8:30 PM
PORT & SHOPPING DESK	DECK 3, MID	7:30 PM - 8:30 PM
PRELUDES	DECK 4, FWD	5:45 PM - 6:15 PM
		7:45 PM - 8:30 PM
QUARTER MASTERS (ARCADE)	DECK 9, MID	24 HOURS
SHUTTERS PHOTO GALLERY	DECK 4, AFT	10:00 AM - 10:30 PM
VISTA SPA AND SALON	DECK 9, FWD	8:00 AM - 10:00 PM
WALT DISNEY THEATRE	DECK 4, FWD	SHOWTIMES

### SHOPPING

ART GALLERY	DECK 4, MID	1:00 PM - 4:00 PM
		7:00 PM - 9:00 PM
MICKEY'S MATES	DECK 4, FWD	9:00 AM - 10:30 PM
RADAR TRAP (DUTY FREE)	DECK 3, FWD	6:00 PM - 10:30 PM
TREASURE KETCH	DECK 4, FWD	9:00 AM - 10:30 PM

### IMPORTANT NUMBERS

Fire/Security: 7-3001  
Medical EMERGENCY: 7-3000  
Health Center: 7-1923

### DINNER MENU

Animator's Palate: Pacific Rim  
Parrot Cay: Caribbean Island  
Triton's: French Cuisine

Dining Times: 5:45pm & 8:15pm

### DRINK OF THE DAY

Blue Margarita (Alcoholic)  
Mango Crush (Non - Alcoholic)

Evening Attire: Cruise Casual

### WEATHER FORECAST

Today: Partly Sunny  
High: 76°F/24°C

Tomorrow:  
Partly Sunny  
High: 82°F/28°C

## DINING & LOUNGES

### BREAKFAST

BEACH BLANKET BUFFET	DECK 9, AFT	7:15 AM - 10:30 AM
GOOFOY'S GALLEY	DECK 9, AFT	6:30 AM - 9:00 AM
PARROT CAY	DECK 3, AFT	8:00 AM - 10:45 AM
TRITON'S (À-LA CARTE)	DECK 3, MID	8:00 AM - 9:30 AM

### LUNCH

BEACH BLANKET BUFFET	DECK 9, AFT	11:45 AM - 2:00 PM
GOOFOY'S GALLEY	DECK 9, AFT	10:30 AM - 7:00 PM
PARROT CAY	DECK 3, AFT	12:15 PM - 1:30 PM
PINOCCHIO'S PIZZERIA	DECK 9, MID	10:30 AM - 6:00 PM
PLUTO'S DOG HOUSE	DECK 9, AFT	10:30 AM - 6:00 PM
TRITON'S	DECK 3, MID	12:00 PM - 1:30 PM

### DINNER

ANIMATOR'S PALATE	DECK 4, AFT	5:45 PM & 8:15 PM
PARROT CAY	DECK 3, AFT	5:45 PM & 8:15 PM
TRITON'S	DECK 3, MID	5:45 PM
PALO (18+)	DECK 10, AFT	6:00 PM - 9:00 PM
BEACH BLANKET (À-LA CARTE)	DECK 9, AFT	6:30 PM - 8:30 PM
PLUTO'S DOG HOUSE	DECK 9, AFT	6:00 PM - 10:30 PM

### LATE NIGHT SNACKS

DIVERSIONS	DECK 3, FWD	11:00 PM - 12:00 AM
ICE CREAM AT GOOFOY'S GALLEY	DECK 9, AFT	7:00 PM - 12:00 AM
PINOCCHIO'S PIZZERIA	DECK 9, MID	9:30 PM - 12:00 AM
PROMENADE LOUNGE	DECK 3, AFT	11:00 PM - 12:00 AM

### ADDED FEATURES

BEVERAGE STATION	DECK 9, AFT, PORT SIDE	24 HOURS
ROOM SERVICE	DIAL 6801 OR 6802	24 HOURS

### ENTERTAINMENT - LOUNGES - BARS

Adults must be 21 and older to consume alcoholic beverages.

CADILLAC LOUNGE (18+)	DECK 3, FWD	5:30 PM - 12:00 AM
COVE CAFE (18+)	DECK 9, MID	6:30 AM - 12:00 AM
DIVERSIONS (18+ AFTER 9:00 PM)	DECK 3, FWD	10:00 AM - 12:00 AM
INTERNET CAFE	DECK 3, AFT	24 HOURS
OUTLOOK CAFE (18+)	DECK 10, MID	9:00 AM - 12:00 AM
PINOCCHIO'S PIZZERIA	DECK 9, MID	9:00 AM - 12:00 AM
PLUTO'S DOG HOUSE	DECK 9, AFT	10:30 AM - 6:00 PM
PRELUDES	DECK 4, FWD	5:30 PM - 9:00 PM
PROMENADE LOUNGE (FAMILY)	DECK 3, AFT	8:00 AM - 12:00 AM
SIGNALS (18+)	DECK 9, FWD	9:30 AM - 10:30 PM
STUDIO SEA	DECK 4, MID	SHOWTIMES
WAVEBANDS (18+)	DECK 3, FWD	7:30 PM - 2:00 AM

Public Health Advisory: Consuming raw or under-cooked meats, poultry, seafood, shellfish, or eggs may increase your risk for food borne illness, especially if you have certain medical condition

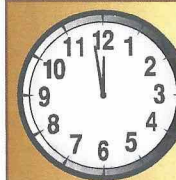

## TIME ZONE CHANGE

Remember to turn your clocks  
**FORWARD 1 HOUR** upon retiring on  
**SUNDAY** evening, or first  
thing **MONDAY** morning.