

PERSONAL NAVIGATOR

SATURDAY, SEPTEMBER 13, 2014

Sunrise: 6:28 am Sunset: 6:38 pm
Evening Attire: Formal

Today: Partly Sunny High: 78°F/26°C
Tomorrow: Partly Sunny High: 76°F/24°C

DAY AT SEA

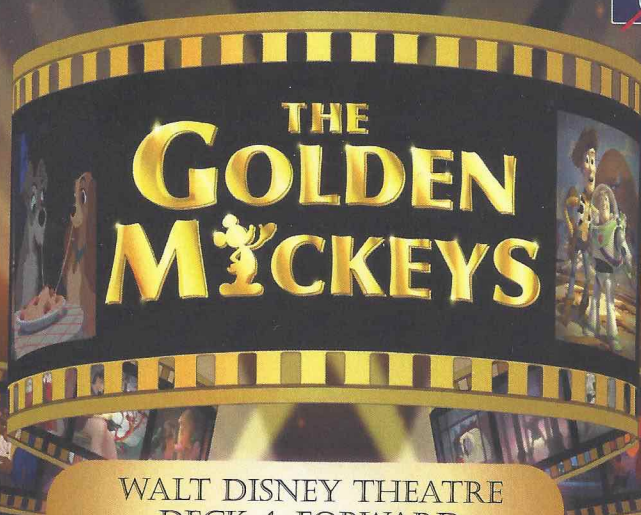

WALT DISNEY THEATRE
DECK 4, FORWARD
6:15 P.M. & 8:30 P.M.

Assistance available at the entrance to the Walt Disney Theatre 30 minutes prior to show time.

Disney
WONDER



Captain Gustaaf Verhulst

Captain

Joined DCL: 1996

Hometown: The Netherlands, Eindhoven, The Netherlands

Favorite Character: Donald Duck

Guus began sailing as deck cadet on the SS Rotterdam in 1982. In September 1996 the transfer was made to Disney Cruise Line. He started in the Celebration, Florida office with the preparation for the new build of Disney Magic and Disney Wonder. From 1997 on he was in the Italian Magheera Venice shipyard for the completion of both ships. He sailed as Chief Officer/Staff Captain on the first crossing of Disney Magic to Florida and after that the start of the cruises. Since 2005 he has rotated as Captain on the three vessels.



WELCOME RECEPTION

Enjoy a cocktail and mingle with the Officers of the Disney Wonder.
Lobby Atrium, Deck 3, Midship,
5:15 pm & 7:30 pm

There's also an exclusive photo opportunity with Captain Guus.

Lobby Atrium, Deck 3, Midship
5:15 pm & 7:30 pm

Don't Miss:

Cruise Director's Morning Show

Studio Sea, Deck 4, Midship - 8:30 am

Get your day started with your Cruise Director, Jimmy, and your Assistant Cruise Director, Lesley. Also broadcast live on channel 25-8.

Get Trivial with Jimmy

Promenade Lounge, Deck 3, Aft - 10:15 am

Join your Cruise Director, Jimmy, for this fun session of general team trivia.

Crafts: Origami Favorites

Animator's Palate, Deck 4, Aft - 2:30 pm

Your Cruise Staff teaches you the ancient art of paper folding.

50's and 60's Music Trivia (18+)

WaveBands, Deck 3, Forward - 2:30 p.m.

Step back to the 50's and 60's and test your musical knowledge of some of the greats in this fun music trivia.

Art of the Theme Show Tour (18+)

Meet at Palo, Deck 10, Aft - 3:30 p.m.

Join us on a guided ship tour and discover the key ingredients that make the Disney Wonder.



Book your next cruise onboard and save 10% on prevailing rates as quoted on disneycruise.com. Plus, get an onboard credit and special deposit rate! Visit the Future Cruise Sales Desk for more information.

DINNER MENU

Animator's Palate: Golden Mickeys
Parrot Cay: Golden Mickeys
Triton's: Golden Mickeys

DRINK OF THE DAY

High Tide (Alcoholic)
Lava Smoothie (Non Alcoholic)

IMPORTANT NUMBERS

Fire/Security: 7-3001
Medical Emergency: 7-3000
Health Center: 7-1923

ADULT ACTIVITY HIGHLIGHTS

VISTA SPA FITNESS CLASSES & SEMINARS

Sunrise Stretch - Vista Spa Fitness Center - 9:00 a.m.
Body Sculpt Boot Camp - Vista Spa Fitness Center - 9:30 a.m.
Detox for Health and Weight Loss - Outlook Cafe - 11:00 a.m.
Pamper Party - Outlook Cafe - 12:00 p.m.
Secrets to Slimming - Outlook Cafe - 3:00 p.m.
Footprint Analysis - Vista Spa Fitness Center - 4:00 p.m.

TASTING CLASSES

Champagne Tasting (21+) - Cadillac Lounge - 12:00 p.m.
Beer Tasting (21+) - Cadillac Lounge - 2:00 p.m.
Martini Tasting (21+) - Cadillac Lounge - 4:00 p.m.
Whiskey Tasting (21+) - Cadillac Lounge - 10:00 p.m.
 Please make reservations for tastings at Guest Services for a nominal fee.
 Tasting Seminars are only for Guests 21 and Older.

CLUB 18*21 - LUNCH

Triton's, Deck 3, Midship - 12:15 pm
 Get to know your fellow 18*21 Guests over a spot of lunch.

CLUB 18*21 - SOCIAL

Diversions, Deck 3, Forward - 10:00 pm
 Come and socialize with your fellow cruisers

DISNEY'S ART OF ENTERTAINING: RISOTTO WITH MUSHROOMS

Studio Sea, Deck 4, Midship - 10:30 a.m.
 Every chef has a specialty, and ours is no exception. Get a taste of perfection with our recipe for Risotto with Wild Mushrooms.

ANIMATION CELLS

Disney's Oceaneer Lab, Deck 5, Midship - 10:45 p.m.
 Learn what it takes to be a Disney Animator, then put your new skills to the test as you create your very own animation cell.

FUN FOR ALL AGES HIGHLIGHTS

CRUISE DIRECTOR'S MORNING SHOW

Studio Sea, Deck 4, Midship - 8:30 am
 Get your day started with your Cruise Director, Jimmy, and your Assistant Cruise Director, Lesley. Also broadcast live on channel 25-8.

OLYMPICS: SHUFFLEBOARD

Deck 4, Port Side - 10:00 am
 Come and test your shuffleboard skills at this fun filled tournament.

BINGO

DIAMOND JACKPOT BINGO

WaveBands, Deck 3, Forward - 11:00 am
 Join us for 4 cash prize games and your chance to win a diamond pendant! Everyone attending will also receive a voucher to collect a free Diamonds International charm bracelet! Pre-Sales start 15 minutes prior to the game.

ANIMATION - MICKEY MOUSE

Animator's Palate, Deck 4, Aft - 11:45 am
 Your Cruise Staff teach you how to draw one of your favorite Disney friends - Mickey Mouse.

DISNEY VACATION CLUB MEMBER CELEBRATION

Studio Sea, Deck 4, Midship - 12:30 pm
 Members! Mix and mingle with other Members and learn how you can enhance your Membership! Please see a Disney Vacation Club representative on Deck 4, Midship, or call 7-2805 from your stateroom phone for more information.

THE MASTERS: GOLF CHIPPING

Lobby Atrium, Deck 3, Midship - 2:00 pm
 Test your golf chipping skills amongst your fellow Guests.

CRAFTS: ORIGAMI FAVORITES

Animator's Palate, Deck 4, Aft - 2:30 pm
 Your Cruise Staff teaches you the ancient art of paper folding.

VISTA SPA JACKPOT BINGO

WaveBands, Deck 3, Forward - 4:00 pm
 Four CASH prizes to be won! Plus great spa prizes that will pamper you, including a mini facial and massages all courtesy of the Vista Spa and Salon. Serenity now! Pre-Sales start 15 minutes prior to game.

BINGO

CAPTAIN'S WELCOME RECEPTION

Lobby Atrium, Deck 3, Midship - 5:15 pm & 7:30 pm
 Enjoy a cocktail with the Officers of this beautiful Disney Cruise Line ship then meet the Captain have a photograph taken with him.



YOUTH ACTIVITIES HIGHLIGHTS

DINE & PLAY

A convenience for families dining at 8:15 pm, our Youth Activities counselors will be available at 9:15 pm at the entrance of Triton's, Parrot Cay and Animator's Palate dining rooms to bring registered children to join the fun in Disney's Oceaneer Club and Disney's Oceaneer Lab.



Deck 5, Aft (7-18500) 9:00 am - 11:00 pm

Infants and Toddlers can enjoy toys and activities at Flounder's Reef Nursery. Reservations are first come, first served so please stop by!

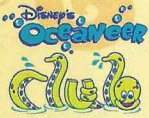

Deck 5, Midship (7-1440) (3 - 12 years old) 9:00 am - 12:00 am

ALOHA LUAU

10:30 am

It's party time, Hawaiian style! Come join us for a Luau experience and learn how to dance like Lilo & Stitch.

THE ROYAL BALL

10:00 pm

Attend your own Royal Ball and learn to be a prince or a princess.



Deck 5, Midship (7-1445) (3 - 12 years old) 9:00 am - 10:30 pm

STITCH'S GREAT ADVENTURE

2:30 pm

Stitch needs your help in trying to capture ten of his lost cousins before they cause all kinds of problems on the ship!

MAGIC SHOW

7:45 pm

The Magnificent Magician will demonstrate to you some of the best known magic tricks on the sea.



Deck 2, Midship (7-5810) (11 - 14 years old)

12:00 pm - 1:00 am

BRAINS AND BRAWNS

3:00 pm

You will compete against each other to solve clues, take part in physical challenges, and reach the finish first.

PIZZA PERFECTION

10:30 pm

Where do pizzas come from? Let's make some of our own as we answer questions and add ingredients in preparation to eat them!



Deck 11, Midship (7-1456) (14 - 17 years old)

12:00 pm - 1:00 am

MARSHMALLOW OLYMPICS

2:00 pm

Learn all about this white sugary treat and everything it can do! Build a tower, go flying and test your agility - all with the help of a marshmallow.

SMOOTHIE HOUR

7:30 pm

Join us for Smoothies.

BUENA VISTA THEATRE

Deck 5, Aft
Today's Movies

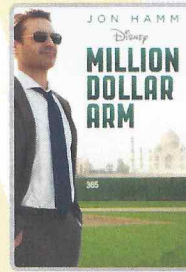

8:30 am
Duration: 2 hrs 4 mins
Rating: PG

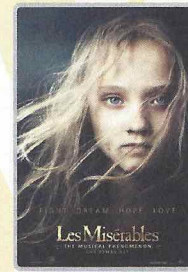

11:00 am
Duration: 2 hrs 38 mins
Rating: PG-13



2:15 pm
Duration: 1 hr 42 mins
Rating: PG

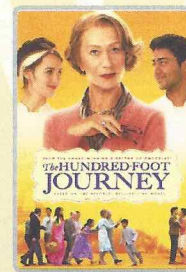

5:15 pm & 8:00 pm
Duration: 2 hrs 2 mins
Rating: PG

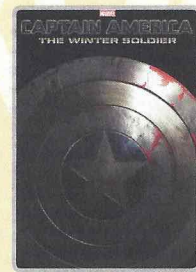

10:30 pm
Duration: 2 hrs 16 mins
Rating: PG-13



GOOFY & MAX'S BOAT-BUILDING REGISTRATION

Calling all families who wish to register for Goofy & Max's Boat Building Bash and create a boat. Who is the most creative? Who's boat will be the best Disney Themed? Who's boat will stay afloat? We'll find out at this epic fun event later in the cruise.

**Promenade Lounge,
Deck 3, Aft,
2:30 p.m.**

DANCE THROUGH THE DECADES

Tonight we celebrate New Year's Eve every 10 minutes!

Join DJ Dan, Club Host Andy and the Cruise Staff as we dance to the music of the 50's to today. Get ready to dance the night away!

**WaveBands (18+),
Deck 3, Forward,
10:30 pm**

YOUTH ACTIVITIES OPEN HOUSE

Open House is an opportunity for all to come and participate in a variety of exciting activities and free time in the Oceaneer Club, Oceaneer Lab, Flounder's Reef Nursery, Vibe and Edge throughout the cruise. During these times secured programming will still be offered in the other venue for those looking to check their children into care.

Edge: 6:00 pm - 8:00 pm
& 6:00 pm - 8:00 pm
Vibe: 10:00 am - 12:00 pm
& 4:00 pm - 6:00 pm

Disney's Oceaneer Lab: 4:30 pm - 6:30 pm
(Adult Exclusive: 10:30 pm - 12:00 am)
Disney's Oceaneer Club: 9:00 am - 10:15 am

MORE TO ENJOY WHILE ONBOARD

NEW IN 2015!

Chart a magical new course for northern Europe - explore Norwegian fjords, Iceland and the Faroe Islands - steeped in Viking History from steaming geysers to scenic mountain ranges. Visit the Onboard Sales Desk for more information.



PORT AND SHOPPING INFORMATION

For all of your Port and Shopping Information, don't forget to visit the Port and Shopping Desk on Deck 3, Midship.



DISNEY VACATION CLUB® GROUP PREVIEW

Want to learn more about taking magical vacations year after year? Please see a Disney Vacation Club representative on Deck 4, Midship, or call 7-2805 from your stateroom phone for more information about our interactive group presentation.



VISTA SPA

Deck 9, Forward - Phone: 7-1465

LADIES AND GENTS LAST DAY TREAT

Visit the Salon and Barbershop today. Combine the following 2 Celebrity Services and go home feeling like a Superstar!

- Keratin 6 weeks "anti-fizz and smoothing" blow dry from \$149
- Elemis Pro Collagen, double close grooming shave \$95
- Go Smile brighten your teeth up to 6 shades lighter, guaranteed no sensitivity \$149

Save \$30 off the total cost

*Only for new bookings, 18% Gratuity is automatically added to all Spa Services, Specials and Amenities

TODAY'S SHOPPING SPECIAL

Stop by Treasure Ketch to try on the world's most memorable white diamond pieces and commemorate your cruise. Ask the hosts about 50% savings off US retail.

TREASURE KETCH

Deck 4, Forward

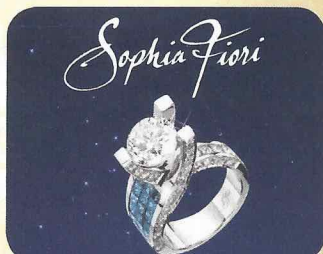

SAV CHEESE!

Formal portraits tonight in the Lobby Atrium, Deck 3, Midship. Available 5:00 pm - 6:00 pm, 7:15 pm - 8:15 pm and 9:30 pm. - 10:30 pm.

*Please note that photos are available for viewing on our interactive photo kiosks approximately five hours after being taken and are only available for purchase during this cruise.

QUARTER MASTERS ARCADE

Ever dreamed of flying high in the Sky? On After Burner feel the adrenaline while you are a Pilot traveling on a turbulence adventure, in the exclusive Quarter Masters Arcade, located on Deck 9, Midship.

PASSPORTS

If you would like your passport stamped by the Panamanian Immigration authorities, please bring your Passport between 9:30 a.m. and 2:00 p.m. to the Port Adventures Desk, Deck 3 Midship, on Panama Canal day.

Connect@Sea

We are now offering a NEW and improved Internet service to stay connected on your cruise like no other in the industry! Internet packages range from \$0.25 per MB - \$89.00 (1000 MB package). For more information contact your Connect@Sea Expert or Guest Services onboard.

SHOPPING

MARC JACOBS WATCHES

From sheik elegance to classic thru to everyday wear there is a Marc Jacobs watch to match your lifestyle. Created with passion and designed to perfection these timepieces make that ultimate statement. Marc Jacobs Collection available in Treasure Ketch.

SHINOLA WATCHES

Available onboard at Treasure Ketch, Shinola watches are created using advanced technology with meticulous hand-assembly. Deck 4, Forward.

TAX FREE SHOPPING? YES, PLEASE!

That's right! Do all of your tax and duty free shopping onboard by visiting Mickey's Mates and Treasure Ketch on Deck 4, Forward, and Radar Trap on Deck 3, Forward.

FRAGRANCE OF THE DAY

Stop by Treasure Ketch to test our selected fragrance today! Deck 4, Forward.

CHAMILIA JEWELRY

Create and personalize your own Chamilia Bracelet. Choose from a selection of sterling silver beads with many of them featuring your favorite Disney Characters! Available in Treasure Ketch.

INTRODUCING DISNEY INSPIRED JEWELRY BY SOPHIA FIORI

Sophia Fiori, one of the world's leading designers of diamond jewelry, is introducing their new Disney inspired diamond jewelry collection. Available now onboard for a limited time, stop by Treasure Ketch to view how Sophia Fiori makes some of your favorite Disney icons shine. Treasure Ketch, Deck 4, Forward.

IMPORTANT INFORMATION

Security Notice

All Guests (including Children) who wish to disembark or embark the ship are required to present their Key to the World card at the gangway. A photo ID is also required for those Guests who are 18 years of age or older. Guests under the age of 18 are required to have a parent, guardian or other responsible adult sign an authorization form at the Guest Service Desk if they wish to go ashore unaccompanied or with any adult from another stateroom.

Sunscreen/Insect Repellent Advisory
Use sunscreen first and protect against mosquito bites and related illnesses by applying insect repellent on top of sunscreen when going ashore. Insect repellent is available for purchase in Treasure Ketch.

Cold and Flu Reminder

Please wash hands frequently and thoroughly, particularly before meals. Contact the Health Center by dialing 7-1923, should anyone in your party become ill.

Inclement Weather

For the safety of all Guests, outdoor events may be changed due to unforeseen weather conditions.

Corridor Quiet Hours

As a courtesy to all our Guests, please recognize quiet hallway hours from 10:00 pm til 8:00 am.

Environmental Message

With Disney's commitment to the Environment please refrain from throwing anything over the Ship's side. Thank you.

No Reserved Seats Policy

As a courtesy to all Guests we kindly advise that the saving of seats is not permitted in the Walt Disney Theatre, and the saving of the sun loungers is not permitted on Deck 9 and 10. Items left unattended will be returned to lost and found at Guest Services, Deck 3, Midship.

Smoking

For the comfort of our guests, the following areas are designated as smoking areas:

- Deck 10, forward, Starboard side
- Deck 9, forward, Starboard side at Quiet Cove
- Deck 4, aft, starboard side from 6:00 pm to 6:00 am only (all of Deck 4 is non-smoking from 6:00 am to 6:00 pm.)

Smoking is prohibited inside all guest staterooms and on stateroom verandahs. Guest found smoking in their staterooms or on their verandahs will be charged a \$250 stateroom recovery fee. Electronic cigarettes may only be used in designated smoking areas.

Walt Disney Theatre

Theatrical performances may use artificial fog, strobe lights, pyrotechnics and other special effects. For the safety of our performers and the comfort of those around you, the use of any photography or video recording device or any electronic equipment is prohibited.

Verandah Safety

Please do not leave any combustible materials on your balcony when not present in your stateroom for safety reasons.

Morning	8:30	8:45	9:00	9:15	9:30	9:45	10:00	10:15	10:30	10:45	11:00	11:15	11:30	11:45	12:00	12:15	12:30	12:45	1:00	1:15	1:30			
FUNNEL VISION											Toy Story (G) Funnel Vision													
BUENA VISTA THEATRE	Million Dollar Arm (PG) Duration: 2 Hours 4 Minutes										Les Miserables (PG-13) Duration: 2 Hours 38 Minutes													
CHARACTERS					Donald Dk 4, Mid			Mickey Dk 4, Mid			Minnie Dk 4, Mid			Daisy Dk 4, Mid			Goofy Dk 4, Mid			Stitch Dk 4, Mid				
FUN FOR ALL AGES	Cruise Director's Morning Show Studio Sea		Introduction to the Panama Canal Featuring Captain Ken Puckett Walt Disney Theatre						Get Trivial with Jimmy Promenade Lounge		Bingo Pre-Sales	Diamond Jackpot BINGO WaveBands		Animation - Mickey Mouse Animator's Palate						Dancing 101 with Chris and Natalie WaveBands				
	Toddler Time for Families Flounder's Reef Nursery				Crafts: Door Hangers WaveBands				Olympics: Shuffleboard Deck 4				Who Am I? Promenade Lounge		Olympics: Free Throw Wide World of Sports Deck				DVC Member Celebration Studio Sea		Cruisin' for Trivia Promenade Lounge			
ADULTS	Friends of Bill W. Outlook Cafe					Boot Camp Vista Spa Fitness Centre						Disney's Art of Entertaining: Risotto with Wild Mushroom Studio Sea			Napkin Folding Studio Sea				Club 18*21 - Lunch Triton's		Singles Lunch Triton's			
			Walk a Mile Deck 4, Forward Elevators																Animation - Mickey Mouse Animator's Palate					
VIBE 14-17 YEARS OLD							Youth Activities Open House 🍷												Craft Corner		Scavenger Hunt			
EDGE 11-14 YEARS OLD							Youth Activities Open House 🍷												Ninja		Ultimate Challenge			
OCEANEER LAB 3-12 YEARS OLD							Flubber 🧙						Around the World in 7 days								Lunch			
																							GAGA Ball	
OCEANEER CLUB 3-12 YEARS OLD			Youth Activities Open House 🍷														Human Bingo 🧡						Lunch	
			Nemo's Coral Reef Adventure 🐠								Aloha Luau 🌴													

Afternoon	1:45	2:00	2:15	2:30	2:45	3:00	3:15	3:30	3:45	4:00	4:15	4:30	4:45	5:00	5:15	5:30	5:45	6:00	6:15	6:30	6:45									
FUNNEL VISION	Cars (G) Funnel Vision										Lady and the Tramp (G) Funnel Vision										Virtual Tours Funnel Vision		Peter Pan (G) Funnel Vision							
BUENA VISTA THEATRE											Movie Classic: Casablanca (PG) Duration: 1 Hour 42 Minutes										The Hundred-Foot Journey (PG) Duration: 2 Hours 2 Minutes									
CHARACTERS																	Chip & Dale Dk 4, Mid								Mickey & Minnie Dk 4, Mid					
FUN FOR ALL AGES	Wonder Hunt Promenade Lounge						Crafts: Origami Favorites Animator's Palate				Bingo Pre-Sales	Vista Spa Jackpot BINGO WaveBands				Captain's Welcome Reception Lobby Atrium				Red Carpet Arrivals		THE GOLDEN MICKEYS Walt Disney Theatre								
			The Masters: Golf Chipping Lobby Atrium		Boat Building Registration Promenade Lounge						Diamond and Gemstone Seminar Promenade Lounge		Olympics: Ping Pong Wide World Of Sports		Live Music with Fine Whines Lobby Atrium															
ADULTS	Beer Tasting (21+) Cadillac Lounge		50's and 60's Music Trivia WaveBands								Art of The Theme Show Tour Palo								Walk a Mile Deck 4, Forward Elevators											
	Secrets to a Flat Stomach Outlook Cafe						Secrets to Slimming Outlook Cafe								Footprint Analysis Vista Spa & Salon		Live Guitar with Carrie Stone Quiet Cove Pool													
VIBE 14-17 YEARS OLD	Marshmallow Olympics				Teen Choice								Youth Activities Open House 🍷								Video Game Challenge									
EDGE 11-14 YEARS OLD	Brain Teasers				Brains and Brawns								You Pick				Craft Corner		Youth Activities Open House 🍷											
OCEANEER LAB 3-12 YEARS OLD	GAGA Ball				Stitch's Great Adventure 🧡						Dance Party		Youth Activities Open House 🍷										Trivia Time							
																	Lava Flow 🍷													
OCEANEER CLUB 3-12 YEARS OLD	Heffalump Hunting 🧡								Color Yourself Heroic						Hats Off to Peter Pan 🧡		Parachute Games 🧡				Dinner		Scavenger Hunt							

Evening	7:00	7:15	7:30	7:45	8:00	8:15	8:30	8:45	9:00	9:15	9:30	9:45	10:00	10:15	10:30	10:45	11:00	11:15	11:30	11:45	12:00			
FUNNEL VISION											Monsters, Inc. (G) Funnel Vision										Miracle (PG) Funnel Vision			
BUENA VISTA THEATRE											The Hundred-Foot Journey (PG) Duration: 2 Hours 2 Minutes										Captain America: The Winter Soldier (PG-13) Duration: 2 Hours 16 Minutes			
CHARACTERS	Pluto Dk 4, Mid				Mickey & Minnie Dk 4, Mid						Goofy Lobby Atrium (P)				Mickey & Minnie Lobby Atrium (P)									
FUN FOR ALL AGES			Pin Trading Mickey's Mates		Captain's Welcome Reception Lobby Atrium				Red Carpet Arrivals		THE GOLDEN MICKEYS Walt Disney Theatre				The Golden Mickey's After Party Studio Sea									
			Game Show: The Feud Studio Sea				Live Music with Take Cover Promenade Lounge								Live Music with Take Cover Promenade Lounge									
ADULTS					Music & Martinis with Larry King Cadillac Lounge								Live Guitar Diversions		Club 18*21 - Social Diversions		Dance Through The Decades WaveBands		Cruise Staff DJ WaveBands					
					Live Guitar with Carrie Stone Diversions				Live Piano with Makeena Brick Cadillac Lounge				Live Music with Larry King Cadillac Lounge								Animation Cells Disney's Oceaneer Lab		Late Night Piano Cadillac Lounge	
VIBE 14-17 YEARS OLD					Smoothie Hour												Pizza Perfection							
EDGE 11-14 YEARS OLD	Youth Activities Open House 🍷				Wii Challenge				Cards Tournament				Gender Wars				Pizza Perfection							
OCEANEER LAB 3-12 YEARS OLD	Trivia Time				Magic Show						Animation Cells								Adult Exclusive Open House 🍷					
																			Animation Cells 🍷					
OCEANEER CLUB 3-12 YEARS OLD	Scavenger Hunt				Aladdin's Fun Adventures 🧡						Memory Wall				Dress Up Fun		The Royal Ball 🧡		Glow Jam					

Symbol for activities that will be repeated during the cruise



FOLD

Fold along the dotted lines and take me with you so you don't miss any of the fun!

FOLD

IN THE SPOTLIGHT SERIES
SOLVE IT! SERIES

JUMP UP! SERIES
CREATE & INVENT SERIES
OPEN HOUSE

CLUBHOUSE SERIES
STORYBOOK SERIES

SATURDAY, SEPTEMBER 13, 2014 - DAY AT SEA

BUENA VISTA THEATRE

Deck 5, Aft



8:30 am Duration: 2 hrs 4 mins Rating: PG	11:00 am Duration: 2 hrs 38 mins Rating: PG-13	2:15 pm Duration: 1 hr 42 mins Rating: PG	5:15 pm & 8:00 pm Duration: 2 hrs 2 mins Rating: PG	10:30 pm Duration: 2 hrs 16 mins Rating: PG-13
---	--	---	--	--

Character Appearances

DONALD DUCK
Deck 4, Midship - 9:30 am

MICKEY MOUSE
Deck 4, Midship - 10:00 am

MINNIE MOUSE
Deck 4, Midship - 10:30 am

DAISY DUCK
Deck 4, Midship - 11:00 am

GOOFY
Deck 4, Midship - 11:30 am
Lobby Atrium (P) - 9:30 pm

STITCH
Deck 4, Midship - 12:00 pm

CHIP & DALE
Deck 4, Midship - 5:15 pm

MICKEY & MINNIE
Deck 4, Midship
5:45 pm & 7:45 pm
Lobby Atrium (P)
10:00 pm

PLUTO
Deck 4, Midship - 7:15 pm



(P) - Port Side (S) - Starboard Side

Don't forget your Camera to capture those Magical Moments!
Check here each day for all of today's Character Appearances or refer to the Character Board in the Lobby Atrium.
Meet-and-Greets will be advertised for the length of time the line will be open. To avoid disappointment, please meet at start time of appearances.

YOUTH ACTIVITIES THEMED EXPERIENCES

CLUBHOUSE SERIES
focuses on movement and features content which appeals to younger children.

STORYBOOK SERIES
is designed with a strong connection to the Disney classic stories.

JUMP UP! SERIES
includes large group games & movement-oriented activities.

CREATE & INVENT SERIES
will have a tactile focus allowing children to create and admire their work.

IN THE SPOTLIGHT SERIES
focuses on children's stage presence with lots of activities and enthusiasm.

SOLVE IT! SERIES
are less active, but will challenge children with problem/solutions-based activities.

YOUTH ACTIVITIES OPEN HOUSE

Activities for families, adults and children of all ages to enjoy together.

SHIP DIRECTORY

YOUTH ACTIVITIES

DISNEY'S OCEANEER CLUB	DECK 5, MID	9:00 AM - 12:00 PM
DISNEY'S OCEANEER LAB	DECK 5, MID	9:00 AM - 10:30 PM
EDGE	DECK 2, MID	12:00 PM - 1:00 AM
VIBE	DECK 11, MID	12:00 PM - 1:00 AM
FLOUNDER'S REEF NURSERY	DECK 5, AFT	9:00 AM - 11:00 PM

POOLS

Children under 12 years of age must have adult supervision in all pools.

GOOFY'S POOL	DECK 9, MID	9:00 AM - 6:00 PM
		8:00 PM - 10:00 PM
MICKEY'S POOL	DECK 9, AFT	8:00 AM - 10:00 PM
MICKEY'S SLIDE	DECK 9, AFT	9:00 AM - 5:30 PM
MICKEY'S SPLASH ZONE	DECK 9, AFT	9:00 AM - 5:30 PM
QUIET COVE POOL (18+)	DECK 9, FWD	6:00 AM - 12:00 AM

RECREATION

PORT ADVENTURES DESK	DECK 3, MID	9:00 AM - 1:00 PM
		2:00 PM - 5:00 PM

VISTA FITNESS CENTER (18+)	DECK 9, FWD	6:00 AM - 10:00 PM
WIDE WORLD OF SPORTS DECK	DECK 10, FWD	24 HOURS

GENERAL INFORMATION

BUENA VISTA THEATRE	DECK 5, AFT	SHOWTIMES
DISNEY VACATION CLUB DESK	DECK 4, MID	5:00 PM - 10:00 PM
FUNNEL VISION	DECK 9, MID	SHOWTIMES
GUEST SERVICES	DECK 3, MID	24 HOURS
MEDICAL HEALTH CENTER	DECK 1, FWD	9:30 AM - 11:00 AM
		4:30 PM - 7:00 PM
ONBOARD SALES DESK	DECK 4, MID	9:00 AM - 12:00 PM
		3:30 PM - 6:00 PM
		7:30 PM - 8:30 PM
PORT & SHOPPING DESK	DECK 3, MID	7:30 PM - 8:30 PM
PRELUDES	DECK 4, FWD	5:45 PM - 6:15 PM
		7:45 PM - 8:30 PM
QUARTER MASTERS (ARCADE)	DECK 9, MID	24 HOURS
SHUTTERS PHOTO GALLERY	DECK 4, AFT	10:00 AM - 10:30 PM
VISTA SPA AND SALON	DECK 9, FWD	8:00 AM - 10:00 PM
WALT DISNEY THEATRE	DECK 4, FWD	SHOWTIMES

SHOPPING

ART GALLERY	DECK 4, MID	7:00 PM - 9:00 PM
MICKEY'S MATES	DECK 4, FWD	6:00 PM - 11:00 PM
RADAR TRAP (DUTY FREE)	DECK 3, FWD	6:00 PM - 10:30 PM
TREASURE KETCH	DECK 4, FWD	6:00 PM - 11:00 PM

IMPORTANT NUMBERS

Fire/Security: 7-3001
Medical EMERGENCY: 7-3000
Health Center: 7-1923

DINNER MENU

Animator's Palate: Golden Mickeys
Parrot Cay: Golden Mickeys
Triton's: Golden Mickeys
Dining Times: 5:45 p.m. & 8:15 p.m.

DRINK OF THE DAY

High Tide (Alcoholic)
Lava Smoothie (Non-Alcoholic)

Evening Attire: Formal

WEATHER FORECAST

Today: Partly Sunny
High: 78°F/26°C
Tomorrow:
Partly Sunny
High: 76°F/24°C

DINING & LOUNGES

BREAKFAST

BEACH BLANKET BUFFET	DECK 9, AFT	7:30 AM - 10:45 AM
GOOFY'S GALLEY	DECK 9, AFT	7:00 AM - 9:00 AM
PARROT CAY	DECK 3, AFT	8:00 AM - 10:45 AM
TRITON'S (À-LA CARTE)	DECK 3, MID	8:00 AM - 9:30 AM

LUNCH

BEACH BLANKET BUFFET	DECK 9, AFT	12:00 PM - 2:00 PM
GOOFY'S GALLEY	DECK 9, AFT	10:30 AM - 7:00 PM
PARROT CAY	DECK 3, AFT	12:15 PM - 1:30 PM
PINOCCHIO'S PIZZERIA	DECK 9, MID	10:30 AM - 6:00 PM
PLUTO'S DOG HOUSE	DECK 9, AFT	10:30 AM - 6:00 PM
TRITON'S	DECK 3, MID	12:00 PM - 1:30 PM

DINNER

ANIMATOR'S PALATE	DECK 4, AFT	5:45 PM & 8:15 PM
PARROT CAY	DECK 3, AFT	5:45 PM
TRITON'S	DECK 3, MID	5:45 PM & 8:15 PM
PALO* (18+)	DECK 10, AFT	6:00 PM - 9:00 PM
BEACH BLANKET (À-LA CARTE)	DECK 9, AFT	6:30 PM - 8:30 PM
PLUTO'S DOG HOUSE	DECK 9, AFT	6:00 PM - 9:30 PM

LATE NIGHT SNACKS

DIVERSIONS	DECK 3, FWD	11:00 PM - 12:00 AM
ICE CREAM AT GOOFY'S GALLEY	DECK 9, AFT	7:00 PM - 12:00 AM
PINOCCHIO'S PIZZERIA	DECK 9, MID	9:30 PM - 12:00 AM
PROMENADE LOUNGE	DECK 3, AFT	11:00 PM - 12:00 AM

ADDED FEATURES

BEVERAGE STATION	DECK 9, AFT, PORT SIDE	24 HOURS
ROOM SERVICE	DIAL 6801 OR 6802	24 HOURS

ENTERTAINMENT - LOUNGES - BARS

Adults must be 21 and older to consume alcoholic beverages.

CADILLAC LOUNGE (18+)	DECK 3, FWD	5:30 PM - 12:00 AM
COVE CAFE (18+)	DECK 9, MID	6:30 AM - 12:00 AM
DIVERSIONS (18+ AFTER 9:00 PM)	DECK 3, FWD	11:00 AM - 12:00 AM
INTERNET CAFE	DECK 3, AFT	24 HOURS
OUTLOOK CAFE (18+)	DECK 10, MID	9:00 AM - 12:00 AM
PINOCCHIO'S PIZZERIA	DECK 9, MID	
PLUTO'S DOG HOUSE	DECK 9, AFT	
PRELUDES	DECK 4, FWD	5:45 PM - 6:15 PM
		7:45 PM - 8:30 PM
PROMENADE LOUNGE (FAMILY)	DECK 3, AFT	8:00 AM - 12:00 AM
SIGNALS (18+)	DECK 9, FWD	9:30 AM - 10:30 PM
STUDIO SEA	DECK 4, MID	SHOWTIMES
WAVEBANDS (18+)	DECK 3, FWD	7:30 PM - 2:00 AM

Public Health Advisory: Consuming raw or under-cooked meats, poultry, seafood, shellfish, or eggs may increase your risk for food borne illness, especially if you have certain medical condition