

PERSONAL NAVIGATOR

THURSDAY, SEPTEMBER 25, 2014

Sunrise: 7:23 am Sunset: 7:13 pm
Evening Attire: Cruise Casual

Today: Partly Sunny High: 82°F/28°C
Tomorrow: Partly Sunny High: 78°F/26°C

DAY AT SEA

Disney DREAMS

AN ENCHANTED CLASSIC

*In this spectacular fantasy, a little girl discovers the power of her dreams.
Fly through the air with Peter Pan and your imagination, as many Classic Disney Characters
spring to life. With a little Faith, Trust and Pixie Dust you'll see that your dreams can come true!*

WALT DISNEY THEATRE

Deck 4, Forward

6:15 pm & 8:30 pm

As a courtesy to all Guests, we kindly advise that the saving of seats is **not** permitted in the Walt Disney Theatre.



Assistance available at the entrance to the Walt Disney Theatre 30 minutes prior to show time.

ROSH HASHANAH

Disney WONDER Fun Facts

Distance Sailed This Voyage

San Diego to Panama Anchorage

3,130 nautical miles

Panama Anchorage to Cartagena

319 nautical miles

Cartagena to Cozumel

935 nautical miles

Cozumel to Port Canaveral

702 nautical miles

Total Nautical Miles

5,086 nautical miles

'TIL WE MEET AGAIN

FAREWELL SHOW

The world-famous
Disney Characters and some of
your new friends from
the Disney Wonder stage shows
bid you a charming farewell.

*Lobby Atrium,
Deck 3, Midship,
10:00 p.m.*

Don't Miss:

Disney's Art of Entertaining: Cook Off

Studio Sea, Deck 4, Midship - 10:30 am

LIVE - Battle of the chefs! Who will dominate to win the ultimate cooking battle? Captain Fabian or Hotel Director Ugo.

Behind the Scenes: Walt Disney Theatre

Meet at Preludes, Deck 4, Forward - 10:30 am

Join the Walt Disney Theatre technical team and mainstage cast for this once in a lifetime experience as we pull back the curtain and show you how the Walt Disney Theatre works.

Jeff Kurti: Walt Disney on the High Seas and Q&A

Walt Disney Theatre, Deck 4, Forward - 1:45 pm

Walt Disney was both a seasoned ocean traveler and a teller of sea yarns. This presentation traces the highlights of Walt on the waves over his lifetime, from Steamboat Willie to his voyages to Hawai'i in the 1930s, from the sailing ships of Disneyland to his final family vacation to Vancouver B.C. aboard a chartered yacht shortly before his death in 1966. Using rare photos, art work, and film footage, Walt Disney on the High Seas pays tribute to Walt Disney in a highly appropriate setting on board a Disney Cruise Liner.



Book your next cruise onboard and save 10% on prevailing rates as quoted on disneycruise.com. Plus, get an onboard credit and special deposit rate! Visit the Future Cruise Sales Desk for more information.

DINNER MENU

Animator's Palate: Til We Meet Again
Parrot Cay: Til We Meet Again
Triton's: Til We Meet Again

DRINK OF THE DAY

Bahama Mama (Alcoholic)
Princess Delight (Non Alcoholic)

IMPORTANT NUMBERS

Fire/Security: 7-3001
Medical Emergency: 7-3000
Health Center: 7-1923

ADULT ACTIVITY HIGHLIGHTS

VISTA SPA FITNESS CLASSES & SEMINARS

Sunrise Stretch - Vista Spa Fitness Center - 7:00 am
Tour De Cycle - Vista Spa Fitness Center - 8:00 am
Body Sculpt Boot Camp - Vista Spa Fitness Center - 9:30 am
Detox for Health and Weight Loss - Outlook Cafe - 11:00 am
Footprint Analysis - Vista Spa Fitness Center - 4:00 pm

TASTING CLASSES

Champagne Tasting (21+) - Cadillac Lounge - 12:00 pm
Mojito & Caipirinha Tasting (21+) - Cadillac Lounge - 2:00 pm
Martini Tasting (21+) - Cadillac Lounge - 4:00 pm
Whiskey Tasting (21+) - Outlook Cafe - 10:30 pm
 Please make reservations for tastings at Guest Services for a nominal fee.
 Tasting Seminars are only for Guests 21 and older.

CLUB 18*21 - SMOOTHIE HANG OUT

Cove Cafe, Deck 9, Midship - 5:15 pm

CLUB 18*21 - FAREWELL

Diversions, Deck 3, Forward - 9:45 pm

RICKY KALMON HYPNOSIS SEMINAR

Buena Vista Theatre, Deck 5, Aft - 1:00 pm
 Hypnotist Ricky Kalmon will reveal the secrets of losing weight and reducing stress with the use of self-hypnosis.

PUB QUIZ

Diversions, Deck 3, Forward - 4:30 pm
 Join us as we test your knowledge against your fellow Guests at our Pub Quiz challenge.

PUB SKIT

Walt Disney Theatre, Deck 4, Forward - 11:15 pm
 Say "cheers" to new friends in a fun-filled farewell, featuring a hilarious cruise ship skit. A great way to toast the end of your cruise!



FUN FOR ALL AGES HIGHLIGHTS

DEBARK TALK BROADCAST

Important information regarding disembarkation procedures for Port Canaveral and your journey home will be covered in this debarkation briefing. The broadcast will be shown continuously on channel 22-3 of your stateroom television for your convenience. Thank you in advance for completing your comment card.

ROSH HASHANAH - GUEST LED

Outlook Cafe, Deck 10, Midship - 10:00 am
 A quiet space reserved for Guests who wish to meet together.

CUBBY AND SHERRY Q&A AND AUTOGRAPHS

WaveBands, Deck 3, Forward - 10:00 am
 Join original Mouseketeers Cubby and Sherry for a fun and informative Q&A followed by an autograph session.

GOOFY & MAX'S BOAT BUILDING FINALS

Goofy Pool, Deck 9, Midship - 12:15 pm
 Calling all families who registered for Goofy & Max's Boat Building Bash and created a boat. It's time to take to the water! Who has been the most creative? Whose boat is the best Disney Themed? Whose boat will stay afloat? We'll find out at the epic finale of this fun event.

DANCE CLASS REVIEW

WaveBands, Deck 3, Forward - 1:00 pm
 Join instructors Chris and Natalie for a last review of all your favorite dances from the voyage.

FINAL JACKPOT BINGO

WaveBands, Deck 3, Forward - 3:30 pm
 The snowball jackpot **MUST BE WON** at this final session! Beat the line and get your cards early. Who will be the lucky winner? It could be you! Pre-Sales start 30 minutes prior to game.



FRIENDSHIP ROCKS

Walt Disney Theatre, Deck 4, Forward - 5:00 pm
 Come and celebrate with all the children from the Oceaneer Club and Lab in the jammin' performance of Friendship Rocks! You won't want to miss any of the fun.



OFFICER PIN TRADING

Lobby Atrium, Deck 3, Midship - 7:15 pm
 Come trade pins with the Officers of the Disney Wonder.

FAMILY TALENT SHOW

WaveBands, Deck 3, Forward - 7:30 pm
 Your fellow Guests have rehearsed and are ready to show off their talents. Rehearsal time for those already registered for our show will take place at 4:45 p.m. in WaveBands.



MICKEY MANIA

Studio Sea, Deck 4, Midship - 7:30 pm
 Join us for the ultimate test of your Disney knowledge as we play our live, interactive game show, that's "insania!"



YOUTH ACTIVITIES HIGHLIGHTS

DINE & PLAY

A convenience for families dining at 8:15 pm, our Youth Activities counselors will be available at 9:15 pm at the entrance of Triton's and Animator's Palate dining rooms to bring registered children to join the fun in Disney's Oceaneer Club and Disney's Oceaneer Lab.



Deck 5, Aft (7-18500) 9:00 am - 11:00 pm

Infants and Toddlers can enjoy toys and activities at Flounder's Reef Nursery. Reservations are first come, first served so please stop by!



Deck 5, Midship (7-1440) 9:00 am - 12:00 am
(3 - 12 years old)

CHIP AND DALE

10:15 am

Chip and Dale are recruiting new Rescue Rangers and your children will enroll into Ranger School in order to become official Rescue Rangers.

FRIENDSHIP ROCKS PREP

4:15 pm

Come and prep for the show.



Deck 5, Midship (7-1445) 9:00 am - 12:00 am
(3 - 12 years old)

PISTON CUP CHALLENGE

11:30 am

It's Dinoco time and you're part of the pit crew! Design your own race car and see if you've got what it takes to end up in the winner's circle!

FLUBBER

10:30 pm

Encounter solid, liquid, gas and make "Flubber-like Goo".



Deck 2, Midship (7-5810) 12:00 pm - 12:00 am
(11 - 14 years old)

LIGHTS, CAMERA, IMPROV!

2:00 pm

Perform an improv skit as you discover the wonders of drama and music on stage in front of a live audience.

SLIDESHOW AND INFO SWAP

10:00 pm

Head down memory lane and reminisce all the fun times from the Cruise!



Deck 11, Midship (7-1456) 12:00 pm - 1:00 am
(14 - 17 years old)

SLIDESHOW AND INFO SWAP

11:00 pm

Head down memory lane and reminisce all the fun times from the Cruise!

BUENA VISTA THEATRE

Deck 5, Aft

Today's Movies

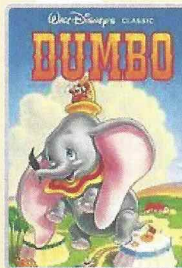

8:30 am
Duration: 1 hr 4 mins
Rating: G

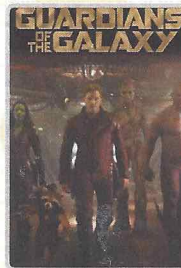

10:00 am & 10:30 pm
Duration: 2 hrs 2 mins
Rating: PG-13



2:15 pm
Duration: 2 hrs 30 mins
Rating: G

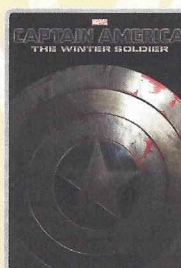

5:00 pm & 8:00 pm
Duration: 2 hrs 16 mins
Rating: PG-13



FAMILY GAME SHOW

Put your family's Disney knowledge to the ultimate test, or play along from our live studio audience.

**Studio Sea,
Deck 4, Midship,
7:30 p.m.**



ADULT VARIETY ACT

Star of the Disney Channel Show SNAP, Hypnotist Ricky Kalmon brings you the only adult exclusive comedy show where the audience becomes the stars!

**Walt Disney Theatre (18+),
Deck 4, Forward,
10:30 p.m.**

YOUTH ACTIVITIES OPEN HOUSE

Open House is an opportunity for all to come and participate in a variety of exciting activities and free time in the Oceaneer Club, Oceaneer Lab, Flounder's Reef Nursery, Vibe and Edge throughout the cruise. During these times secured programming will still be offered in the other venue for those looking to check their children into care.

Edge: 6:00 pm - 8:00 pm

MORE TO ENJOY WHILE ONBOARD



NEW IN 2015!

Chart a magical new course for northern Europe - explore Norwegian fjords - steeped in Viking History from steaming geysers to scenic mountain ranges. Visit the Onboard Sales Desk for more information.



DISNEY VACATION CLUB® GROUP PREVIEW

Want to learn more about taking magical vacations year after year? Please see a Disney Vacation Club representative on Deck 4, Midship, or call 7-2805 from your stateroom phone for more information about our interactive group presentation.



PORT AND SHOPPING INFORMATION

For all of your Port and Shopping Information, don't forget to visit the Port and Shopping Desk on Deck 3, Midship.

QUARTER MASTERS ARCADE

Demonstrate your cutting expertise at BARBERCUT and win an Ipod Nano or an Ipod Shuffle! Only at Quarter Masters Arcade, located on Deck 9, Midship, where the winners win.

Connect@Sea

We are now offering a NEW and improved Internet service to stay connected on your cruise like no other in the industry! Internet packages range from \$0.25 per MB - \$89.00 (1000 MB package). For more information contact your Connect@Sea Expert or Guest Services onboard.



VISTA SPA

Deck 9, Forward - Phone: 7-1465

SPA TASTER

25 minute Back, Neck and Shoulder Massage

25 minute Booster Facial

Today Only: 50 minute treatment only \$99

18% Gratuity is automatically added to all Spa services, specials and amenities.

TODAY'S SHOPPING SPECIAL

Stop by Treasure Ketch to try on the world's most memorable white diamond pieces and commemorate your cruise. Ask the hosts about 50% savings off US retail.

TREASURE KETCH

Deck 4, Forward

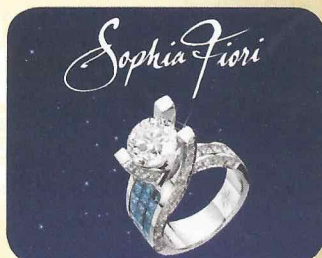

GET THE PICTURE

Ask a friendly photographer about Get the Picture! and the incredible value of an unlimited digital photo package, which includes all of your stateroom's photos. Visit Shutters today, as supplies are limited. Ask about our 2015 Disney Wonder Calendar with photos of the ship in Panama Canal.

**Please note that photos are available for viewing on our interactive photo kiosks approximately five hours after being taken and are only available for purchase during this cruise.*

SHOPPING

OFFICER PIN TRADING

Check out the Disney Cruise Line pins when you visit Mickey's Mates, Deck 4, Forward. Later, join the Officers of the Disney Wonder Cruise Ship for pin trading fun at 7:15 pm in the Lobby Atrium, Deck 3, Midship.

2014 DISNEY CRUISE LINE MERCHANDISE

Step into Mickey's Mates today and commemorate your Disney cruise with a wide selection of 2014 Disney Cruise Line merchandise. From t-shirts to photo albums and more, you are sure to find a special souvenir for the whole family. Deck 4, Forward.

'TIL WE MEET AGAIN!

Although our time together is coming to a close, your memories will always live on! Visit Mickey's Mates for all your last minute Disney Cruise Line items.

STYLISH JEWELRY AT TREASURE KETCH

On a budget but still in need of some bling? Stop by Treasure Ketch today where you'll find a wide selection of stylish jewelry from popular brands such as Fossil and Alex and Ani. Deck 4, Forward.

CAPTAIN'S SIGNING

Stop by Treasure Ketch at 7:30 pm to meet the Master of the Disney Wonder and have your cruise mementos signed! Stunning replica ships are available in Treasure Ketch, Deck 4, Forward. Beautiful Disney Cruise Line® prints are available in the Vista Gallery, Deck 4, Midship.

H2O BATH COLLECTION

Treat yourself to the ultimate indulgence with H2O products. H2O offers shampoo, conditioner, lip balm, hydrating body lotion and after sun care. Available in Treasure Ketch.

CHAMILIA JEWELRY

Create and personalize your own Chamilia Bracelet. Choose from a selection of sterling silver beads with many of them featuring your favorite Disney Characters! Available in Treasure Ketch.

IMPORTANT INFORMATION

Security Notice

All Guests (including Children) who wish to disembark or embark the ship are required to present their Key to the World card at the gangway. A photo ID is also required for those Guests who are 18 years of age or older. Guests under the age of 18 are required to have a parent, guardian or other responsible adult sign an authorization form at the Guest Service Desk if they wish to go ashore unaccompanied or with any adult from another stateroom.

Sunscreen/Insect Repellent Advisory

Use sunscreen first and protect against mosquito bites and related illnesses by applying insect repellent on top of sunscreen when going ashore. Insect repellent is available for purchase in Treasure Ketch.

Cold and Flu Reminder

Please wash hands frequently and thoroughly, particularly before meals. Contact the Health Center by dialing 7-1923, should anyone in your party become ill.

Inclement Weather

For the safety of all Guests, outdoor events may be changed due to unforeseen weather conditions.

Corridor Quiet Hours

As a courtesy to all our Guests, please recognize quiet hallway hours from 10:00 pm til 8:00 am.

Environmental Message

With Disney's commitment to the Environment please refrain from throwing anything over the Ship's side. Thank you.

No Reserved Seats Policy

As a courtesy to all Guests we kindly advise that the saving of seats is not permitted in the Walt Disney Theatre, and the saving of the sun loungers is not permitted on Deck 9 and 10. Items left unattended will be returned to lost and found at Guest Services, Deck 3, Midship.

Smoking

For the comfort of our guests, the following areas are designated as smoking areas:

- Deck 10, forward, Starboard side
- Deck 9, forward, Starboard side at Quiet Cove
- Deck 4, aft, starboard side from 6:00 pm to 6:00 am only (all of Deck 4 is non-smoking from 6:00 am to 6:00 pm.)

Smoking is prohibited inside all guest staterooms and on stateroom verandahs. Guest found smoking in their staterooms or on their verandahs will be charged a \$250 stateroom recovery fee.

Electronic cigarettes may only be used in designated smoking areas.

Walt Disney Theatre



Theatrical performances may use artificial fog, strobe lights, pyrotechnics and other special effects. For the safety of our performers and the comfort of those around you, the use of any photography or video recording device or any electronic equipment is prohibited.

Verandah Safety

Please do not leave any combustible materials on your balcony when not present in your stateroom for safety reasons.

Morning	8:30	8:45	9:00	9:15	9:30	9:45	10:00	10:15	10:30	10:45	11:00	11:15	11:30	11:45	12:00	12:15	12:30	12:45	1:00	1:15	1:30
FUNNEL VISION	Winnie the Pooh (2011) (G) Funnel Vision						Toy Story 2 (G) Funnel Vision						Boat Building Finals Goofy's Pool								
BUENA VISTA THEATRE	Dumbo (G) Duration: 1 Hour 4 Minutes						Guardians of the Galaxy (PG-13) Duration: 2 Hours 2 Minutes												Hypnosis Seminar (18+)		
CHARACTERS					Peter Pan Lobby Atrium (S)	Sofia Dk 4, Mid	Jake - The Neverland Pirate Lobby Atrium (P)				Sailor Mickey & Friends Lobby Atrium										
					Stitch Lobby Atrium (P)		Hook & Smee Doc McStuffins Lobby Atrium (S) Dk 4, Mid														
FUN FOR ALL AGES	Cruise Director's Morning Show Studio Sea		Crafts: Wind Chimes Animators Palate		Cubby & Sherry Q & A, Autographs WaveBands				Ultimate Disney Trivia Promenade Lounge				Boat Building Finals Goofy's Pool		Dance Class Review WaveBands						
					Game Show: The Wheel Promenade Lounge				Behind the Scenes: Walt Disney Theatre Meet at Preludes, Deck 4 Forward		Animation: Buzz Lightyear Animators Palate		Disney Vacation Club Group Preview Studio Sea								
	Toddler Time Flounder's Reef		Promenade Lounge		Rosh Hashanah Outlook Cafe - Guest Led																
ADULTS	Friends of Bill W. Outlook Cafe				Walk A Mile Preludes		Disney's Art of Entertaining Cook Off: Captain and Hotel Director Studio Sea				Champagne Tasting (21+) Cadillac Lounge		Ricky Kalmon Hypnosis Seminar Buena Vista Theatre								
					Body Sculpt Boot Camp Vista Spa Fitness Center						Dining Team: Origami Studio Sea		Animation: Buzz Lightyear Animators Palate								
VIBE 14-17 YEARS OLD							Youth Activities Open House 🍷						Shout About Movies				Teen Choice				
EDGE 11-14 YEARS OLD							Youth Activities Open House 🍷						Your Pick: Games Galore				How Well Do You Know Your Counselor?				
OCEANEER LAB 3-12 YEARS OLD							Stitch's Great Adventure				Piston Cup				Lunch						
OCEANEER CLUB 3-12 YEARS OLD	Youth Activities Open House 🍷										Chip and Dale's Rescue Rangers				Mouseketeer Training				Lunch		
							Do Si Do with Snow White 🍷														

Afternoon	1:45	2:00	2:15	2:30	2:45	3:00	3:15	3:30	3:45	4:00	4:15	4:30	4:45	5:00	5:15	5:30	5:45	6:00	6:15	6:30	6:45		
FUNNEL VISION		Hercules (G) Funnel Vision								Chicken Little (G) Funnel Vision								Pocahontas (G) Funnel Vision					
BUENA VISTA THEATRE					Movie Classic: The Music Man Duration: 2 Hours 30 Minutes										Captain America: The Winter Soldier (PG-13) Duration: 2 Hours 16 Minutes								
CHARACTERS						Character Dance Party Lobby Atrium									Goofy Lobby Atrium (P)		Chip & Dale Lobby Atrium (P)						
FUN FOR ALL AGES	Movie Music Trivia Promenade Lounge					Bingo Pre-Sales		Final Jackpot Bingo BINGO WaveBands			Talent Show Rehearsals WaveBands					DREAMS AN ENCHANTED CLASSIC Walt Disney Theatre							
	Jeff Kurti: Walt Disney on the High Seas and Q&A Walt Disney Theatre										Friendship Rocks Walt Disney Theatre		Take Cover Live Lobby Atrium		Fine Whines Live Promenade Lounge								
ADULTS		Mojito Tasting (21+) Cadillac Lounge					Live Guitar with Carrie Stone Quiet Cove Pool					Club 18*21 - Smoothie Hang Out Cove Cafe											
	Adult Crafts Animators Palate			Sports Trivia Diversions			Martini Tasting (21+) Cadillac Lounge		Pub Quiz Diversions														
VIBE 14-17 YEARS OLD	Teen Choice	Scavenger Hunt					Youth Activities Open House 🎮					Craft Corner											
EDGE 11-14 YEARS OLD		Lights, Camera, Improv!			Scavenger Hunt			Craft Corner			Video Game Challenge			Youth Activities Open House 🎮									
OCEANEER LAB 3-12 YEARS OLD		Wii Challenge		Ratatouille Cooking School					Friendship Rocks Prep		Friendship Rocks				Dinner								
OCEANEER CLUB 3-12 YEARS OLD		Toy Story Boot Camp		Picture This		Color Yourself Heroic					Friendship Rocks Prep		Friendship Rocks		Memory Wall		Dinner						

Evening	7:00	7:15	7:30	7:45	8:00	8:15	8:30	8:45	9:00	9:15	9:30	9:45	10:00	10:15	10:30	10:45	11:00	11:15	11:30	11:45	12:00	
FUNNEL VISION					The Hunchback of Notre Dame (G) Funnel Vision																	
BUENA VISTA THEATRE					Captain America: The Winter Soldier (PG-13) Duration: 2 Hours 16 Minutes										Guardians of the Galaxy (PG-13) Duration: 2 Hours 2 Minutes							
CHARACTERS		Mickey <small>Lobby Atrium (P)</small>		Minnie <small>Lobby Atrium (P)</small>							 <small>Lobby Atrium</small>											
FUN FOR ALL AGES		Officer Pin Trading <small>Lobby Atrium</small>	Mickey Mania <small>Studio Sea</small>				 <small>Walt Disney Theatre</small>															
	Family Talent Show <small>Wavebands</small>																					
	Captain's Signing <small>Treasure Ketch</small>				Live Music with Fine Whines <small>Promenade Lounge</small>				Live Music with Fine Whines <small>Promenade Lounge</small>													
ADULTS					Live Guitar with Carrie Stone <small>Diversions</small>		Live Piano with Makeena Brick <small>Cadillac Lounge</small>				Club 18*21 - Farewell <small>Diversions</small>				Adult Variety: Ricky Kalmon <small>Walt Disney Theatre</small>		Pub Skit <small>Walt Disney Theatre</small>		DJ Dan <small>WaveBands</small>			
					Music & Martinis with Larry King <small>Cadillac Lounge</small>		NFL: Giants vs Redskins <small>Diversions (Subject to satellite availability)</small>				Live Piano with Larry King <small>Cadillac Lounge</small>						Late Night Piano <small>Cadillac Lounge</small>					
VIBE <small>14-17 YEARS OLD</small>					Smoothie Hour		Video Game Challenge						How Well Do You Know Your Counselor?		Slideshow and Info Swap							
EDGE <small>11-14 YEARS OLD</small>	Youth Activities Open House 				Sports Deck Fun				Tween Choice				Slideshow and Info Swap		Final Farewell							
OCEANEER LAB <small>3-12 YEARS OLD</small>	Human Bingo				Final Farewell				GAGA Ball						Flubber							
OCEANEER CLUB <small>3-12 YEARS OLD</small>			Where's Tink?				Four Square						Aladdin's Fun Adventures				Farewell Dance Party					
							Final Farewell															

Symbol for activities that will be repeated during the cruise



FOLD

Fold along the dotted lines and take me with you so you don't miss any of the fun!

FOLD

IN THE SPOTLIGHT SERIES
SOLVE IT! SERIES

JUMP UP! SERIES
CREATE & ADAPT SERIES
OPEN HOUSE

CLUBHOUSE SERIES
STORYBOOK SERIES

THURSDAY, SEPTEMBER 25, 2014 - DAY AT SEA

BUENA VISTA THEATRE

Deck 5, Aft

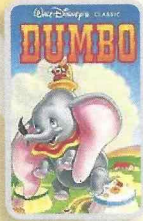

8:30 am
Duration:
1 hr 4 mins
Rating: G



10:00 am & 10:30 pm
Duration:
2 hrs 2 mins
Rating: PG-13



2:15 pm
Duration:
2 hrs 30 mins
Rating: G



5:00 pm & 8:00 pm
Duration:
2 hrs 16 mins
Rating: PG-13

Character Appearances

STITCH
Lobby Atrium (P) - 9:30 am

PETER PAN
Lobby Atrium (S) - 9:30 am

PRINCESS SOFIA
Deck 4, Midship - 9:45 am

JAKE - THE NEVERLAND PIRATE
Lobby Atrium (P)
10:00 am

CAPTAIN HOOK & MR SMEE
Lobby Atrium (S) - 10:00 am

DOC MCSTUFFINS
Deck 4, Midship - 10:15 am

SAILOR MICKEY & FRIENDS GROUP PHOTO
Lobby Atrium - 12:00 pm

CHARACTER DANCE PARTY
Lobby Atrium - 3:00 pm

GOOFY
Lobby Atrium (P) - 5:15 pm

CHIP & DALE
Lobby Atrium (P) - 5:45 pm

MICKEY MOUSE
Lobby Atrium (P) - 7:15 pm

MINNIE MOUSE
Lobby Atrium (P) - 7:45 pm

TIL WE MEET AGAIN
Lobby Atrium - 10:00 pm

(P) - Port Side (S) - Starboard Side

Don't forget your Camera to capture those Magical Moments!
Check here each day for all of today's Character Appearances or refer to the Character Board in the Lobby Atrium.

Meet-and-Greets will be advertised for the length of time the line will be open. To avoid disappointment, please meet at start time of appearances.

YOUTH ACTIVITIES THEMED EXPERIENCES

CLUBHOUSE SERIES
focuses on movement and features content which appeals to younger children.

STORYBOOK SERIES
is designed with a strong connection to the Disney classic stories.

JUMP UP! SERIES
includes large group games & movement-oriented activities.

CREATE & INVENT SERIES
will have a tactile focus allowing children to create and admire their work.

IN THE SPOTLIGHT SERIES
focuses on children's stage presence with lots of activities and enthusiasm.

SOLVE IT! SERIES
are less active, but will challenge children with problem/solutions-based activities.

YOUTH ACTIVITIES OPEN HOUSE

Activities for families, adults and children of all ages to enjoy together.

SHIP DIRECTORY

YOUTH ACTIVITIES

DISNEY'S OCEANEER CLUB	DECK 5, MID	9:00 AM - 12:00 PM
DISNEY'S OCEANEER LAB	DECK 5, MID	9:00 AM - 12:00 PM
EDGE	DECK 2, MID	12:00 PM - 12:00 PM
VIBE	DECK 11, MID	12:00 PM - 1:00 AM
FLOUNDER'S REEF NURSERY	DECK 5, AFT	9:00 AM - 11:00 PM

POOLS

Children under 12 years of age must have adult supervision in all pools.

GOOFY'S POOL	DECK 9, MID	9:00 AM - 6:00 PM
		8:00 PM - 10:00 PM
MICKEY'S POOL	DECK 9, AFT	8:00 AM - 10:00 PM
MICKEY'S SLIDE	DECK 9, AFT	9:00 AM - 5:30 PM
MICKEY'S SPLASH ZONE	DECK 9, AFT	9:00 AM - 5:30 PM
QUIET COVE POOL (18+)	DECK 9, FWD	6:00 AM - 12:00 AM

RECREATION

PORT ADVENTURES DESK	DECK 3, MID	
VISTA FITNESS CENTER (18+)	DECK 9, FWD	6:00 AM - 10:00 PM
WIDE WORLD OF SPORTS DECK	DECK 10, FWD	24 HOURS

GENERAL INFORMATION

BUENA VISTA THEATRE	DECK 5, AFT	SHOWTIMES
DISNEY VACATION CLUB DESK	DECK 4, MID	5:00 PM - 10:00 PM
FUNNEL VISION	DECK 9, MID	SHOWTIMES
GUEST SERVICES	DECK 3, MID	24 HOURS
MEDICAL HEALTH CENTER	DECK 1, FWD	9:30 AM - 11:00 AM
		4:30 PM - 7:00 PM
ONBOARD SALES DESK	DECK 4, MID	9:00 AM - 12:00 PM
		3:30 PM - 6:00 PM
		7:30 PM - 10:00 PM
PORT & SHOPPING DESK	DECK 3, MID	
PRELUDES	DECK 4, FWD	5:45 PM - 6:15 PM
		7:45 PM - 8:30 PM
QUARTER MASTERS (ARCADE)	DECK 9, MID	24 HOURS
SHUTTERS PHOTO GALLERY	DECK 4, AFT	4:00 PM - 11:00 PM
VISTA SPA AND SALON	DECK 9, FWD	8:00 AM - 10:00 PM
WALT DISNEY THEATRE	DECK 4, FWD	SHOWTIMES

SHOPPING

ART GALLERY	DECK 4, MID	1:00 PM - 4:00 PM
		7:00 PM - 9:00 PM
MICKEY'S MATES	DECK 4, FWD	9:00 AM - 10:30 PM
RADAR TRAP (DUTY FREE)	DECK 3, FWD	6:00 PM - 10:30 PM
TREASURE KETCH	DECK 4, FWD	9:00 AM - 10:30 PM

IMPORTANT NUMBERS

Fire/Security:	7-3001
Medical EMERGENCY:	7-3000
Health Center:	7-1923

DINNER MENU

Animator's Palate: Til We Meet Again
Parrot Cay: Til We Meet Again
Triton's: Til We Meet Again
Dining Times: 5:45 p.m. & 8:15 p.m.

DRINK OF THE DAY

Bahama Mama (Alcoholic)
Princess Delight (Non - Alcoholic)

WEATHER FORECAST

Today: Partly Sunny
High: 82°F/28°C
Tomorrow:
Partly Sunny
High: 78°F/26°C

DINING & LOUNGES

BREAKFAST

BEACH BLANKET BUFFET	DECK 9, AFT	7:15 AM - 10:45 AM
GOOFY'S GALLEY	DECK 9, AFT	7:00 AM - 9:00 AM
PARROT CAY	DECK 3, AFT	8:00 AM - 10:30 AM
TRITON'S (A-LA CARTE)	DECK 3, MID	8:00 AM - 9:30 AM

LUNCH

BEACH BLANKET BUFFET	DECK 9, AFT	11:45 PM - 2:00 PM
GOOFY'S GALLEY	DECK 9, AFT	10:30 AM - 7:00 PM
PARROT CAY	DECK 3, AFT	12:15 PM - 1:30 PM
PINOCCHIO'S PIZZERIA	DECK 9, MID	10:30 AM - 6:00 PM
PLUTO'S DOG HOUSE	DECK 9, AFT	10:30 AM - 6:00 PM
TRITON'S	DECK 3, MID	12:00 PM - 1:30 PM

DINNER

ANIMATOR'S PALATE	DECK 4, AFT	5:45 PM & 8:15 PM
PARROT CAY	DECK 3, AFT	5:45 PM
TRITON'S	DECK 3, MID	5:45 PM & 8:15 PM
PALO* (18+)	DECK 10, AFT	6:00 PM - 9:00 PM
PLUTO'S DOG HOUSE	DECK 9, AFT	6:00 PM - 10:00 PM

LATE NIGHT SNACKS

DIVERSIONS	DECK 3, FWD	11:00 PM - 12:00 AM
ICE CREAM AT GOOFY'S GALLEY	DECK 9, AFT	7:00 PM - 12:00 AM
PINOCCHIO'S PIZZERIA	DECK 9, MID	9:30 PM - 12:00 AM
PROMENADE LOUNGE	DECK 3, AFT	11:00 PM - 12:00 AM

ADDED FEATURES

BEVERAGE STATION	DECK 9, AFT, PORT SIDE	24 HOURS
ROOM SERVICE	DIAL 6801 OR 6802	CLOSES AT 1:30 AM

ENTERTAINMENT - LOUNGES - BARS

Adults must be 21 and older to consume alcoholic beverages.

CADILLAC LOUNGE (18+)	DECK 3, FWD	5:30 PM - 12:00 AM
COVE CAFE (18+)	DECK 9, MID	6:30 AM - 12:00 AM
DIVERSIONS (18+ AFTER 9:00 PM)	DECK 3, FWD	11:00 AM - 12:00 AM
INTERNET CAFE	DECK 3, AFT	24 HOURS
OUTLOOK CAFE (18+)	DECK 10, MID	7:30 AM - 12:00 AM
PINOCCHIO'S PIZZERIA	DECK 9, MID	9:30 AM - 12:00 AM
PLUTO'S DOG HOUSE	DECK 9, AFT	10:30 AM - 6:00 PM
PRELUDES	DECK 4, FWD	5:30 PM - 9:00 PM
PROMENADE LOUNGE (FAMILY)	DECK 3, AFT	8:00 AM - 12:00 AM
SIGNALS (18+)	DECK 9, FWD	11:30 AM - 10:30 PM
STUDIO SEA	DECK 4, MID	SHOWTIMES
WAVEBANDS (18+)	DECK 3, FWD	7:30 PM - 2:00 AM

Public Health Advisory: Consuming raw or under-cooked meats, poultry, seafood, shellfish, or eggs may increase your risk for food borne illness, especially if you have certain medical condition