

PERSONAL NAVIGATOR

WEDNESDAY, SEPTEMBER 24, 2014

Sunrise: 6:32 am Sunset: 6:42 pm

Evening Attire: Cruise Casual

All Ashore: Approx. 8:00 am

All Aboard: 5:45 pm

Today: Partly Sunny High: 82°F/28°C

Tomorrow: Partly Sunny High: 80°F/27°C

COZUMEL, MEXICO

As Seen on
Disney Channel's
Snap



T·H·E RICKY KALMON HYPNOSIS SHOW

The ONLY Comedy Show Where the Audience Becomes The Stars!®

WALT DISNEY THEATRE

Deck 4, Forward

6:15 p.m. & 8:30 p.m.



Assistance available at the entrance to the Walt Disney Theatre 30 minutes prior to show time.

Disney WONDER Fun Facts

Tonnage: 83,308 gross, 53.899 net

Length Overall: 294m / 964ft

(height of Eiffel Tower is 986ft)

Maximum Speed: 26 knots (30 miles per hour)

Important Dates

Keel Laid: May 15, 1997

Launch Date: July 14, 1999

Inaugural Cruise: October 1, 1999

* The anchor of the Disney Wonder weighs 34,250 lbs (15,569 kg) - the same weight as three elephants.

* Over 50 nationalities make up the 1000 Crew members onboard.

* Steamboat Willie stands proudly 10 ft tall on the bow of the ship. There are other characters in the artwork around him.

* Donald and his nephew Huey hang painting the finishing touches on the stern.



MEET CAPTAIN FABIAN

Come and meet the Master of the Disney Wonder at this exclusive meet and greet opportunity.

Lobby Atrium, Port side,
Deck 3, Midship,
7:30 p.m.

Don't Miss:

Disney Charades

Promenade Lounge, Deck 3, Aft - 2:45 pm

Join your Cruise Staff as they put your acting skills to the test in this hilarious guessing game.

Know It All Trivia

Promenade Lounge, Deck 3, Aft - 5:15 pm

Do you think you Know it all? Put yourself to the test as your Club Host, pushes the limits of your knowledge at Know It All Trivia.

So You Think You Know Your Family?

Studio Sea, Deck 4, Midship - 7:30 pm

This fun-filled family game show is always full of surprises. Find out how well you know, or don't know your family!

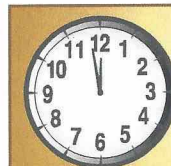

TIME ZONE CHANGE

Remember to turn your clocks
FORWARD 1 HOUR upon retiring on
WEDNESDAY evening, or first thing
THURSDAY morning.



Book your next cruise onboard and save 10% on prevailing rates as quoted on disneycruise.com. Plus, get an onboard credit and special deposit rate! Visit the Future Cruise Sales Desk for more information.

DINNER MENU

Animator's Palate: Master Chef
Parrot Cay: Master Chef
Triton's: Master Chef

DRINK OF THE DAY

Tequila Sunrise (Alcoholic)
Passion Creme Freeze (Non Alcoholic)

IMPORTANT NUMBERS

Fire/Security: 7-3001
Medical Emergency: 7-3000
Health Center: 7-1923

ADULT ACTIVITY HIGHLIGHTS



VISTA SPA FITNESS CLASSES & SEMINARS
Sunrise Stretch - Vista Spa Fitness Center - 7:00 am
AB Attack - Vista Spa Fitness Center - 8:30 am

CLUB
18*21

CLUB 18*21 - DINNER
Beach Blanket, Deck 9, Aft - 7:00 pm

CLUB 18*21 - GAMES CHALLENGE
Diversions, Deck 3, Forward - 9:30 pm

COFFEE MINGLE

Cove Cafe, Deck 9, Midship - 11:00 am

Join your fellow guests for an informal coffee mingle.

DISCO LEGENDS

WaveBands, Deck 3, Forward - 11:00 pm

Put on your platform shoes and hit the dance floor as we catch a disco fever. Our '70s dance party will have you spinning like a disco ball.

FUN FOR ALL AGES HIGHLIGHTS

TALENT SHOW SIGN UP

Pre-register at the Port Adventures Desk, Deck 3, Midship

Let your family take center stage and strut their stuff. Everybody has a talent - it's time to show off yours!

WII CHALLENGE

Promenade Lounge, Deck 3, Aft - 1:15 pm

Come and join us for a friendly Wii competition.

PICTIONARY CHALLENGE

Promenade Lounge, Deck 3, Aft - 1:45 pm

Join your Cruise Staff for this exciting game of fast draw.

DISNEY CHARADES

Promenade Lounge, Deck 3, Aft - 2:45 pm

Join your Cruise Staff as they put your acting skills to the test in this hilarious guessing game.

KNOW IT ALL TRIVIA

Promenade Lounge, Deck 3, Aft - 5:15 pm

Do you think you Know it all? Put yourself to the test as your Club Host pushes the limits of your knowledge at Know It All Trivia.

PIN TRADING STATION

Mickey's Mates, Deck 4, Midship - 7:15 pm

A variety of limited-edition pins exclusively designed and created for Disney Cruise Line.



CLUB NEW YEAR'S EVE

Studio Sea, Deck 4, Midship - 10:15 pm

Club New Year's Eve, you won't want to miss this journey of musical genres in history and performances by some of your favorite Cruise Staff. Bring your family and help us count down to a brand new year!



YOUTH ACTIVITIES HIGHLIGHTS

DINE & PLAY

A convenience for families dining at 8:15 pm, our Youth Activities counselors will be available at 9:15 pm at the entrance of Triton's & Parrot Cay dining rooms to bring registered children to join the fun in Disney's Oceaneer Club and Disney's Oceaneer Lab.



Deck 5, Aft (7-18500) 7:00 am - 11:00 pm

Infants and Toddlers can enjoy toys and activities at Flounder's Reef Nursery. Reservations are first come, first served so please stop by!



Deck 5, Midship (7-1440) 9:00 am - 12:00 am
(3 - 12 years old)

ANIMATION CELLS

2:15 pm

Learn what it takes to be a Disney Animator, then put your new skills to the test as you create your very own animation cell.

MEMORY WALL

4:45 pm

We've got a match! It's the ultimate matching game in the Oceaneer Club.



Deck 5, Midship (7-1445) 7:30 am - 12:00 am
(3 - 12 years old)

GASSES IN ACTION

3:30 pm

A hands-on experiment filled activity where you will learn about the three states of matter.

CREATE A POSTCARD

11:00 pm

Create your own Disney cruise postcard of all your adventures and send it home.



Deck 2, Midship (7-5810) 12:00 pm - 12:00 am
(11 - 14 years old)

ANIMATION CELLS

2:00 pm

Learn what it takes to be a Disney Animator, then put your new skills to the test as you create your very own animation cell.

ANIMATION ANTICS

10:00 pm

Learn simple animation techniques and then put your new skills to use by drawing some of your favorite Disney Characters.



Deck 11, Midship (7-1456) 12:00 pm - 12:00 am
(14 - 17 years old)

PICTIONARY

3:00 pm

Name that picture! Play this classic game with your new friends and Counselor, and see who can guess the picture first!

HOMECOMING

12:00 am

Come and join your fellow teens in our very own version of "Homecoming", and dance the night away.

BUENA VISTA THEATRE

Deck 5, Aft
Today's Movies

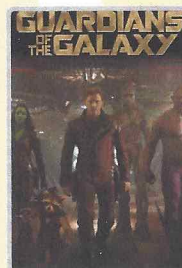

9:00 am, 5:00 pm & 8:00 pm
Duration: 2 hrs 2 mins
Rating: PG-13

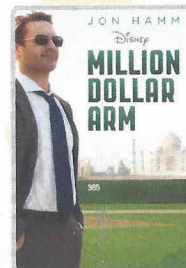

11:30 am
Duration: 2 hrs 4 mins
Rating: PG

DOLBY 3D



2:30 pm
Duration: 1 hr 42 mins
Rating: G



10:30 pm
Duration: 2 hrs 16 mins
Rating: PG-13



FAMILY VARIETY ACT

Featuring the
Improv Comedy
of Improv Shmimprov,
as they entertain the
entire family in this
fun-filled show.

**WaveBands,
Deck 3, Forward,
7:30 p.m.**



ADULT VARIETY ACT

Featuring the
Magic & Illusion
of Scott Alexander,
as he entertains you in this
adult exclusive show.

**Walt Disney Theatre (18+),
Deck 4, Forward,
10:15 p.m.**

YOUTH ACTIVITIES OPEN HOUSE

Open House is an opportunity for all to come and participate in a variety of exciting activities and free time in the Oceaneer Club, Oceaneer Lab, Flounder's Reef Nursery, Vibe and Edge throughout the cruise. During these times secured programming will still be offered in the other venue for those looking to check their children into care.

Edge: 10:00 am - 12:00 pm
& 6:00 pm - 8:00 pm
Vibe: 4:00 pm - 6:00 pm

Disney's Oceaneer Club: 9:00 am - 2:00 pm
Disney's Oceaneer Lab: 5:30 pm - 9:30 pm

MORE TO ENJOY WHILE ONBOARD



NEW IN 2015!

Chart a magical new course for northern Europe - explore Norwegian fjords - steeped in Viking History from steaming geysers to scenic mountain ranges. Visit the Onboard Sales Desk for more information.



DISNEY VACATION CLUB® GROUP PREVIEW

Want to learn more about taking magical vacations year after year? Please see a Disney Vacation Club representative on Deck 4, Midship, or call 7-2805 from your stateroom phone for more information about our interactive group presentation.



WELCOME TO COZUMEL!

Our BIGGEST Shopping Day and the Largest Tax & Duty Free shopping port in the Western Caribbean! Join your Shopping Guide Alyssa at Diamonds International Store from 9:00am - 11:00 am at #1A on your Cozumel shopping map. Don't miss out on your perfect piece of Tanzanite, or the Diamond you've always dreamt of! Happy Shopping!



VISTA SPA

Deck 9, Forward - Phone: 7-1465

CLEOPATRA SPECIAL

Today only! Receive the below 50 minute Treatment for only \$159.
Hot Stone Back Massage, Skin Nourishing Body Wrap,
Foot Pressure Point Massage, Frangipani Scalp Massage

18% Gratuity is automatically added to all Spa services, specials and amenities.

TODAY'S SHOPPING SPECIAL

Stop by Treasure Ketch to try on the world's most memorable white diamond pieces and commemorate your cruise. Ask the hosts about 50% savings off US retail.

TREASURE KETCH

Deck 4, Forward

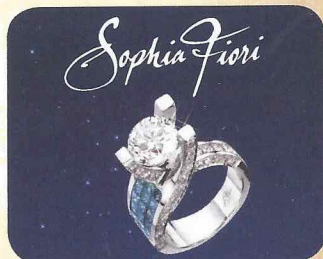

Receive all your cruise photos in digital format on a CD!
Conditions apply. Visit Shutters Photo Gallery, Deck 4, Aft, and ask about the Panama Canal photos. Last chance for professional family portraits tonight from 5:15 pm - 6:00 pm, 7:15 pm - 8:15 pm and 9:30 pm - 10:15 pm.

**Please note that photos are available for viewing on our interactive photo kiosks approximately five hours after being taken and are only available for purchase during this cruise.*

QUARTER MASTERS ARCADE

Demonstrate your cutting expertise at BARBERCUT and win an Ipod Nano or an Ipod Shuffle! Only at Quarter Masters Arcade, located on Deck 9, Midship, where the winners win.

Connect@Sea

We are now offering a NEW and improved Internet service to stay connected on your cruise like no other in the industry! Internet packages range from \$0.25 per MB - \$89.00 (1000 MB package). For more information contact your Connect@Sea Expert or Guest Services onboard.



Hola! We have arrived at the island paradise of Cozumel just off the coast of Mexico. This is the perfect day to enjoy the beach in Cozumel or take the plunge and swim with dolphins. There is a myriad of options so make sure to book your place at the Port Adventures Desk, Deck 3, Midship.

SHOPPING

ART GALLERY - THOMAS KINKADE PAINTINGS

Stop by the Art Gallery today to view our selection of Thomas Kinkade Limited Edition Disney paintings. While there, see if you can find some hidden characters in the artwork. Deck 4, Midship. Our Hostess is available between 7:00 p.m. and 9:00 p.m. for any hints!

HAVE YOU GOT YOUR DUTY FREE?

Visit Radar Trap to an extensive collection of premium Spirits including Remy Louis VIII, Courvoisier, Richard Hennessy, Kelt Petra and more. All at Duty Free pricing! Deck 3, Forward.

TIME TO GO WITH MICHAEL KORS WATCHES

Accessories are the exclamation point of an outfit. They are what makes it complete. From Dressed up with classic details through to Practical and Glamorous there is sure to be a timepiece in this collection to complete your look. Collection available in Treasure Ketch.

STYLISH TIMEPIECES BY PHILIP STEIN

Take the time to visit Treasure Ketch and discover the wide selection of luxury brand timepieces available including sophisticated designs from Philip Stein. With elegant pieces from the Signature Collection and the unique Sleep Bracelet designed to improve your quality of sleep, Philip Stein provides the wearer with a sense of style and serenity. Treasure Ketch, Deck 4, Forward.

SWAROVSKI JEWELRY

Become the owner of a genuine Swarovski hand crafted product. Choose from a beautiful selection of necklaces, bracelets, and earrings available in Treasure Ketch.

VERA BRADLEY COLLECTION!

For over 20 years, Vera Bradley has been creating bags and accessories from lovely new fabrics and styles that are introduced each season. The functionality and quality are a testament to the brand name. See the collection at Treasure Ketch.

BEAUTIFULLY DISNEY!

Captivate your mind with the Beautifully Disney, a new collection of cosmetics and beauty products. The first of many collections from Beautifully Disney, Wickedly Beautiful arrives onboard. This collection takes you into a world of good v's evil, where soft and deep lacquer crèmes shimmer with glitter, richly unite to create modern interpretations from Snow White to Maleficent.

IMPORTANT INFORMATION

Security Notice

All Guests (including Children) who wish to disembark or embark the ship are required to present their Key to the World card at the gangway. A photo ID is also required for those Guests who are 18 years of age or older. Guests under the age of 18 are required to have a parent, guardian or other responsible adult sign an authorization form at the Guest Service Desk if they wish to go ashore unaccompanied or with any adult from another stateroom.

Sunscreen/Insect Repellent Advisory

Use sunscreen first and protect against mosquito bites and related illnesses by applying insect repellent on top of sunscreen when going ashore. Insect repellent is available for purchase in Treasure Ketch.

Cold and Flu Reminder

Please wash hands frequently and thoroughly, particularly before meals. Contact the Health Center by dialing 7-1923, should anyone in your party become ill.

Inclement Weather

For the safety of all Guests, outdoor events may be changed due to unforeseen weather conditions.

Corridor Quiet Hours

As a courtesy to all our Guests, please recognize quiet hallway hours from 10:00 pm till 8:00 am.

Environmental Message

With Disney's commitment to the Environment please refrain from throwing anything over the Ship's side. Thank you.

No Reserved Seats Policy

As a courtesy to all Guests we kindly advise that the saving of seats is not permitted in the Walt Disney Theatre, and the saving of the sun loungers is not permitted on Deck 9 and 10. Items left unattended will be returned to lost and found at Guest Services, Deck 3, Midship.

Smoking

For the comfort of our guests, the following areas are designated as smoking areas:

- Deck 10, forward, Starboard side
- Deck 9, forward, Starboard side at Quiet Cove
- Deck 4, aft, starboard side from 6:00 pm to 6:00 am only (all of Deck 4 is non-smoking from 6:00 am to 6:00 pm.)

Smoking is prohibited inside all guest staterooms and on stateroom verandahs. Guest found smoking in their staterooms or on their verandahs will be charged a \$250 stateroom recovery fee.



Electronic cigarettes may only be used in designated smoking areas.

Walt Disney Theatre







Theatrical performances may use artificial fog, strobe lights, pyrotechnics and other special effects. For the safety of our performers and the comfort of those around you, the use of any photography or video recording device or any electronic equipment is prohibited.

Verandah Safety

Please do not leave any combustible materials on your balcony when not present in your stateroom for safety reasons.

Morning	8:30	8:45	9:00	9:15	9:30	9:45	10:00	10:15	10:30	10:45	11:00	11:15	11:30	11:45	12:00	12:15	12:30	12:45	1:00	1:15	1:30
FUNNEL VISION			Bambi (G) Funnel Vision					Ratatouille (PG) Funnel Vision							The Three Caballeros (G) Funnel Vision						
BUENA VISTA THEATRE			Guardians of the Galaxy (PG-13) Duration: 2 Hours 2 Minutes								Million Dollar Arm (PG) Duration: 2 Hours 4 Minutes										
CHARACTERS			Minnie Lobby Atrium (P)	Donald Dk 4, Mid	Mickey Lobby Atrium (P)	Chip & Dale Dk 4, Mid															
			Goofy Lobby Atrium (S)		Mickey Lobby Atrium (P)																
FUN FOR ALL AGES																					
	Port Adventures - Please check your tickets for meeting times and locations.																				Wii Challenge Promenade Lounge
	Board Games available in Diversions and Promenade Lounge.																				
ADULTS	Friends of Bill W. Outlook Cafe									Coffee Mingle Cove Cafe						Cruise Staff Lunch Triton's					
	AB Attack Vista Spa Fitness Center	Books and Magazines available in Cove Cafe.																			
VIBE 14-17 YEARS OLD											Youth Activities Open House 				Your Pick: Movies						
EDGE 11-14 YEARS OLD							Youth Activities Open House 								Matinee Movie						
OCEANEER LAB 3-12 YEARS OLD	Game Challenge		Shake It Up!				Games			Animation Cells				Lunch							
OCEANEER CLUB 3-12 YEARS OLD			Youth Activities Open House 																		

Afternoon	1:45	2:00	2:15	2:30	2:45	3:00	3:15	3:30	3:45	4:00	4:15	4:30	4:45	5:00	5:15	5:30	5:45	6:00	6:15	6:30	6:45			
FUNNEL VISION				Cars 2 (PG) Funnel Vision											Virtual Tours Funnel Vision						Atlantis (G) Funnel Vision			
BUENA VISTA THEATRE				Movie Classic: Singin' in the Rain Duration: 1 Hour 42 Minutes											Guardians of the Galaxy (PG-13) Duration: 2 Hours 2 Minutes									
CHARACTERS																Mickey Lobby Atrium (P)				Donald Lobby Atrium (S)				
																Chip & Dale Lobby Atrium (S)				Minnie Lobby Atrium (P)				
FUN FOR ALL AGES	Pictionary Challenge Promenade Lounge							Family Crafts: Door Hangers Promenade Lounge						Know It All Trivia Promenade Lounge					Showtime: The Comedy & Hypnosis of Ricky Kalmon Walt Disney Theatre					
						Disney Charades Promenade Lounge																		
												Toddler Time Captain's Closet, Disney's Oceaneer Club												
ADULTS			Informal Bridge Play Diversions											Walk A Mile Deck 4 Forward Elevators										
	Books and Board Games available in Cove Cafe.																							
VIBE 14-17 YEARS OLD			Your Pick: Games Galore				Pictionary				Youth Activities Open House 🕒						Chillin' in Vibe							
EDGE 11-14 YEARS OLD			Animation Cells				Homework Help				Smoothie Hour				Chillin' in Edge				Youth Activities Open House 🕒					
OCEANEER LAB 3-12 YEARS OLD			Scavenger Hunt										Gasses in Action						Youth Activities Open House 🕒					
OCEANEER CLUB 3-12 YEARS OLD			Animation Cells								King Triton's Royal Court					Memory Wall					Dinner			

Evening	7:00	7:15	7:30	7:45	8:00	8:15	8:30	8:45	9:00	9:15	9:30	9:45	10:00	10:15	10:30	10:45	11:00	11:15	11:30	11:45	12:00		
FUNNEL VISION					Lilo & Stitch (PG) Funnel Vision								The Game Plan (PG) Funnel Vision										
BUENA VISTA THEATRE					Guardians of the Galaxy (PG-13) Duration: 2 Hours 2 Minutes								Captain America: The Winter Soldier (PG-13)  Duration: 2 Hours 16 Minutes										
CHARACTERS		Goofy <small>Lobby Atrium (S)</small>		Mickey & Minnie <small>Lobby Atrium (P)</small>							Minnie <small>Lobby Atrium (P)</small>		Mickey & Pluto <small>Lobby Atrium (P)</small>										
		Chip & Dale <small>Lobby Atrium (P)</small>		Donald <small>Lobby Atrium (S)</small>							Goofy & Donald <small>Lobby Atrium (S)</small>		Chip & Dale <small>Lobby Atrium (S)</small>										
FUN FOR ALL AGES																							
		Pin Trading Station <small>Mickey's Mates</small>	Family Variety: Improv Shmimprov WaveBands			Showtime: The Comedy & Hypnosis of Ricky Kalmon Walt Disney Theatre						 Studio Sea		 Studio Sea									
			So You Think You Know Your Family? Studio Sea									Live Music with Fine Whines Promenade Lounge			Live Music with Fine Whines Promenade Lounge								
ADULTS	Club 18*21 - Dinner Beach Blanket										Club 18*21 - Games Challenge Diversions		Adult Variety: Scott Alexander Walt Disney Theatre			 WaveBands		Cruise Staff DJ WaveBands					
			Music & Martinis with Larry King Cadillac Lounge									Live Piano with Larry King Cadillac Lounge					Late Night Piano Cadillac Lounge						
VIBE 14-17 YEARS OLD	Chillin' in Vibe		Smoothie Hour				Animation Cells						Homecoming			Mix and Match							
EDGE 11-14 YEARS OLD	Youth Activities Open House 								Cards Tournament						Animation Antics								
OCEANEER LAB 3-12 YEARS OLD	Lunch																						
	Youth Activities Open House 													Pathfinders						Create a Postcard			
OCEANEER CLUB 3-12 YEARS OLD			Pluto's Pajama Party 						Parachute Games						Wacky Relays				Movie Time				

Symbol for activities that will be repeated during the cruise



FOLD

Fold along the dotted lines and take me with you so you don't miss any of the fun!

FOLD

IN THE SPOTLIGHT SERIES
SOLVE IT! SERIES
ADAPT UP! SERIES
CREATE & INVENT SERIES
OPEN HOUSE
CLUBHOUSE SERIES
STORYBOOK SERIES

WEDNESDAY, SEPTEMBER 24, 2014 - COZUMEL

BUENA VISTA THEATRE

Deck 5, Aft

DOLBY 3D

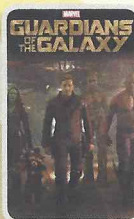

9:00 am, 5:00 pm
& 8:00 pm
Duration:
2 hrs 2 mins
Rating: PG-13

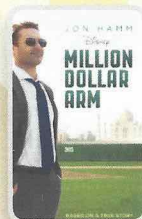

11:30 am
Duration:
2 hrs 4 mins
Rating: PG



2:30 pm
Duration:
1 hr 42 mins
Rating: G



10:30 pm
Duration:
2 hrs 16 mins
Rating: PG-13

Character Appearances

GOOFY

Lobby Atrium (S)
9:00 am & 7:15 pm

MINNIE MOUSE

Lobby Atrium (P) - 9:00 am,
5:45 pm & 9:30 pm

DONALD DUCK

Deck 4, Midship - 9:15 am
Lobby Atrium (S)
5:45 pm & 7:45 pm

PLUTO

Lobby Atrium (S) - 9:30 am

MICKEY MOUSE

Lobby Atrium (P) - 9:30 am,
9:30 am & 5:15 pm

CHIP & DALE

Deck 4, Midship - 9:45 am
Lobby Atrium (S)
5:15 pm & 10:00 pm
Lobby Atrium (P) - 7:15 pm

MICKEY & MINNIE

Lobby Atrium (P) - 7:45 pm

GOOFY & DONALD

Lobby Atrium (S) - 9:30 pm

MICKEY & PLUTO

Lobby Atrium (P)
10:00 pm

(P) - Port Side (S) - Starboard Side

Don't forget your Camera to capture those Magical Moments!
Check here each day for all of today's Character Appearances or refer to the
Character Board in the Lobby Atrium.
Meet-and-Greets will be advertised for the length of time the line will be
open. To avoid disappointment, please meet at start time of appearances.

YOUTH ACTIVITIES THEMED EXPERIENCES

CLUBHOUSE SERIES
focuses on movement and
features content which appeals
to younger children.

STORYBOOK SERIES
is designed with a strong
connection to the Disney
classic stories.

JUMP UP! SERIES
includes large group games &
movement-oriented activities.

CREATE & INVENT SERIES
will have a tactile focus allowing
children to create and admire
their work.

IN THE SPOTLIGHT SERIES
focuses on children's stage
presence with lots of activities
and enthusiasm.

SOLVE IT! SERIES
are less active, but will challenge
children with problem/solutions-
based activities.

YOUTH ACTIVITIES OPEN HOUSE

Activities for families, adults and children of all ages to enjoy together.

SHIP DIRECTORY

YOUTH ACTIVITIES

DISNEY'S OCEANEER CLUB	DECK 5, MID	9:00 AM - 12:00 AM
DISNEY'S OCEANEER LAB	DECK 5, MID	7:30 AM - 12:00 AM
EDGE	DECK 2, MID	12:00 PM - 12:00 AM
VIBE	DECK 11, MID	12:00 PM - 12:00 AM
FLOUNDER'S REEF NURSERY	DECK 5, AFT	7:00 AM - 11:00 PM

POOLS

Children under 12 years of age must have adult supervision in all pools.

GOOFY'S POOL	DECK 9, MID	9:00 AM - 6:00 PM
		8:00 PM - 10:00 PM
MICKEY'S POOL	DECK 9, AFT	8:00 AM - 10:00 PM
MICKEY'S SLIDE	DECK 9, AFT	12:30 PM - 5:30 PM
MICKEY'S SPLASH ZONE	DECK 9, AFT	12:30 PM - 5:30 PM
QUIET COVE POOL (18+)	DECK 9, FWD	6:00 AM - 12:00 AM

RECREATION

PORT ADVENTURES DESK	DECK 3, MID	7:00 AM - 10:00 AM
VISTA FITNESS CENTER (18+)	DECK 9, FWD	6:00 AM - 10:00 PM
WIDE WORLD OF SPORTS DECK	DECK 10, FWD	24 HOURS

GENERAL INFORMATION

BUENA VISTA THEATRE	DECK 5, AFT	SHOWTIMES
DISNEY VACATION CLUB DESK	DECK 4, MID	4:00 PM - 10:00 PM
FUNNEL VISION	DECK 9, MID	SHOWTIMES
GUEST SERVICES	DECK 3, MID	24 HOURS
MEDICAL HEALTH CENTER	DECK 1, FWD	9:30 AM - 11:00 AM
		4:30 PM - 7:00 PM
ONBOARD SALES DESK	DECK 4, MID	5:00 PM - 6:00 PM
		7:30 PM - 10:00 PM
PORT & SHOPPING DESK	DECK 3, MID	7:30 PM - 8:30 PM
PRELUDES	DECK 4, FWD	5:45 PM - 6:15 PM
		7:45 PM - 8:30 PM
QUARTER MASTERS (ARCADE)	DECK 9, MID	24 HOURS
SHUTTERS PHOTO GALLERY	DECK 4, AFT	6:00 PM - 11:00 PM
VISTA SPA AND SALON	DECK 9, FWD	8:00 AM - 10:00 PM
WALT DISNEY THEATRE	DECK 4, FWD	SHOWTIMES

SHOPPING

ART GALLERY	DECK 4, MID	7:00 PM - 9:00 PM
MICKEY'S MATES	DECK 4, FWD	6:30 PM - 11:00 PM
RADAR TRAP (DUTY FREE)	DECK 3, FWD	6:30 PM - 11:00 PM
TREASURE KETCH	DECK 4, FWD	6:30 PM - 11:00 PM

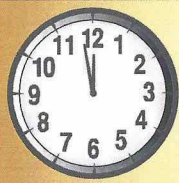

TIME ZONE CHANGE

Remember to turn your clocks
FORWARD 1 HOUR upon retiring on
WEDNESDAY evening, or first thing
THURSDAY morning.

DINNER MENU

Animator's Palate: Master Chef
Parrot Cay: Master Chef
Triton's: Master Chef

Dining Times: 5:45 p.m. & 8:15 p.m.

DRINK OF THE DAY

Tequila Sunrise
(Alcoholic)
Passion Creme Freeze
(Non - Alcoholic)

WEATHER FORECAST

Today: Partly Sunny
High: 82°F/28°C

Tomorrow:
Partly Sunny
High: 80°F/27°C

DINING & LOUNGES

BREAKFAST

BEACH BLANKET BUFFET	DECK 9, AFT	6:30 AM - 10:45 AM
GOOFY'S GALLEY	DECK 9, AFT	6:00 AM - 9:00 AM
PARROT CAY	DECK 3, AFT	7:15 AM - 10:00 AM
TRITON'S (À-LA CARTE)	DECK 3, MID	7:30 AM - 9:30 AM

LUNCH

BEACH BLANKET BUFFET	DECK 9, AFT	12:00 PM - 2:00 PM
GOOFY'S GALLEY	DECK 9, AFT	10:30 AM - 9:30 PM
PINOCCHIO'S PIZZERIA	DECK 9, MID	11:30 AM - 6:00 PM
PLUTO'S DOG HOUSE	DECK 9, AFT	11:30 AM - 6:00 PM
TRITON'S	DECK 3, MID	12:00 PM - 1:30 PM

DINNER

ANIMATOR'S PALATE	DECK 4, AFT	5:45 PM
PARROT CAY	DECK 3, AFT	5:45 PM & 8:15 PM
TRITON'S	DECK 3, MID	5:45 PM & 8:15 PM
PALO* (18+)	DECK 10, AFT	6:00 PM - 9:00 PM
BEACH BLANKET (À-LA CARTE)	DECK 9, AFT	6:30 PM - 8:30 PM
PLUTO'S DOG HOUSE	DECK 9, AFT	6:00 PM - 10:30 PM

LATE NIGHT SNACKS

DIVERSIONS	DECK 3, FWD	11:00 PM - 12:00 AM
ICE CREAM AT GOOFY'S GALLEY	DECK 9, AFT	7:00 PM - 12:00 AM
PINOCCHIO'S PIZZERIA	DECK 9, MID	9:30 PM - 12:00 AM
PROMENADE LOUNGE	DECK 3, AFT	11:00 PM - 12:00 AM

ADDED FEATURES

BEVERAGE STATION	DECK 9, AFT, PORT SIDE	24 HOURS
ROOM SERVICE	DIAL 6801 OR 6802	24 HOURS

ENTERTAINMENT - LOUNGES - BARS

Adults must be 21 and older to consume alcoholic beverages.

CADILLAC LOUNGE (18+)	DECK 3, FWD	5:30 PM - 12:00 AM
COVE CAFE (18+)	DECK 9, MID	6:30 AM - 12:00 AM
DIVERSIONS (18+ AFTER 9:00 PM)	DECK 3, FWD	6:00 PM - 12:00 AM
INTERNET CAFE	DECK 3, AFT	24 HOURS
OUTLOOK CAFE (18+)	DECK 10, MID	9:00 AM - 12:00 AM
PINOCCHIO'S PIZZERIA	DECK 9, MID	9:00 AM - 12:00 AM
PLUTO'S DOG HOUSE	DECK 9, AFT	11:00 AM - 6:00 PM
PRELUDES	DECK 4, FWD	5:30 PM - 9:00 PM
PROMENADE LOUNGE (FAMILY)	DECK 3, AFT	8:00 AM - 12:00 AM
SIGNALS (18+)	DECK 9, FWD	11:00 AM - 11:30 PM
STUDIO SEA	DECK 4, MID	SHOWTIMES
WAVEBANDS (18+)	DECK 3, FWD	7:30 PM - 2:00 AM

Public Health Advisory: Consuming raw or under-cooked meats, poultry, seafood, shellfish, or eggs may increase your risk for food borne illness, especially if you have certain medical condition

All Ashore: Approx: 8:00 a.m.
All Aboard: 5:45 p.m.

Ship's Agent In Cozumel

ACS (Agencia Consignataria del Sureste), Calle 6 Norte No. 14 X 10 Y 15 Ave.,
Cozumel, Q. Roo., Mexico 77660. Tel. 521-987-873-9490