

PERSONAL NAVIGATOR

MONDAY, SEPTEMBER 22, 2014

Sunrise: 6:00 am Sunset: 6:16 pm
Evening Attire: Cruise Casual

Today: Cloudy High: 82°F/28°C
Tomorrow: Cloudy High: 84°F/29°C

DAY AT SEA



SHOWTIME:
ATLANTIC CITY BOYS

FEATURING THE ROCK-N-ROLL HARMONIES OF THE 1960'S, IN THE STYLE OF FRANKI VALLI AND THE FOUR SEASONS

WALT DISNEY THEATRE
DECK 4, FORWARD
6:15 PM & 8:30 PM

As a courtesy to all Guests, we kindly advise that the saving of seats is not permitted in the Walt Disney Theatre.

Disney WONDER Officers



Fabian Dib

Captain

Joined Disney Cruise Line: 1997

Hometown: Buenos Aires, Argentina

Favorite Character: Goofy

Fabian began his 22 year career at sea in the Argentinean Navy, followed by Sailing Ships and Cruise Ships. Fabian was part of the Site Team in Italy during the construction of the Disney Magic and the Disney Wonder.



A Pixar Pals Party!
Join your favorite Pixar characters for the ultimate dance party in the Lobby Atrium.

**Lobby Atrium,
Deck 3, Midship,
12:30 p.m.**

Don't Miss:

The Panama Canal into the 21st Century featuring Captain Puckett

Walt Disney Theatre, Deck 4, Forward - 9:15 am

Captain Puckett will review the design, construction and eventual operation of the New Expanded Panama Canal Locks that is schedule to open in 2016. Note these new Locks will be large enough to accommodate the Post Panamax cruise ships including the Disney Fantasy and Disney Dream.

Post Panama Canal Transit Q & A with Captain Ken Puckett

Walt Disney Theatre, Deck 4, Forward - 10:00 am

Join Captain Puckett for this informative question and answer session. Captain Puckett will also review the current program to expand the Panama Canal to accommodate the larger ships of the 21st Century.

The Legacy of the Mickey Mouse Club Featuring Cubby & Sherry

Walt Disney Theatre, Deck 4, Forward - 1:45 pm

Join Mickey Mouse Club Members Cubby & Sherry for a look back at their years with the Mickey Mouse Club, including personal stories of Walt Disney, and behind-the-scenes tales of their years together on television.



Book your next cruise onboard and save 10% on prevailing rates as quoted on disneycruise.com. Plus, get an onboard credit and special deposit rate! Visit the Future Cruise Sales Desk for more information.

DINNER MENU

Animator's Palate: Prince & Princess
Parrot Cay: Prince & Princess
Triton's: Prince & Princess

DRINK OF THE DAY

Nautilus (Alcoholic)
Star Light (Non Alcoholic)

IMPORTANT NUMBERS

Fire/Security: 7-3001
Medical Emergency: 7-3000
Health Center: 7-1923

ADULT ACTIVITY HIGHLIGHTS

VISTA SPA FITNESS CLASSES & SEMINARS

Sunrise Stretch - Vista Spa Fitness Center - 7:00 am
Tour De Cycle - Vista Spa Fitness Center - 8:00 am
Body Sculpt Boot Camp - Vista Spa Fitness Center - 9:30 am
Burn Fat Faster - Outlook Cafe - 11:00 am
Secrets to Slimming - Outlook Cafe - 1:00 pm

TASTING CLASSES

Old World Red Wine Tasting (21+) - Cadillac Lounge - 12:00 pm
Beer Tasting (21+) - Cadillac Lounge - 2:00 pm
Whiskey Tasting (21+) - Outlook Cafe - 10:30 pm
 Please make reservations for tastings at Guest Services for a nominal fee.
 Tasting Seminars are only for Guests 21 and older.

CLUB 18*21 - LUNCH

Tritons, Deck 3, Midship - 1:00 pm

CLUB 18*21 - WII CHALLENGE

Diversions, Deck 3, Forward - 4:30 pm

CLUB 18*21 - SMOOTHIE SOCIAL

Cove Cafe, Deck 9, Midship - 9:45 pm

4TH PIG PASTA PALACE

Disney's Oceaneer Lab, Deck 5, Midship - 10:45 pm

Build your very own house made out of pasta and play-doh for Franco, the Fourth Little Pig, to see if it will withstand nature's forces.

ONE HIT WONDERS

WaveBands, Deck 3, Forward - 11:00 pm

Join the Cruise Staff as everyone has their 15 minutes of fame in our new party celebrating the greatest one hit wonders of all time.



FUN FOR ALL AGES HIGHLIGHTS

TALENT SHOW SIGN UP

Pre-register at the Port Adventures Desk, Deck 3, Midship

Let your family take center stage and strut their stuff. Everybody has a talent - it's time to show off yours!

CRUISE DIRECTOR'S MORNING SHOW

Studio Sea, Deck 4, Midship - 8:30 am

Get your day started with your Cruise Director, Jimmy, and your Assistant Cruise Director, Lesley. Also broadcast live on channel 25-8.



WAKE UP WITH DISNEY JUNIOR

Promenade Lounge, Deck 3, Aft - 9:00 am

What happens when you experience unlimited fun with your favorite Disney Junior shows? You get an exciting dance party designed especially for preschoolers ages seven and under.

WALT DISNEY'S ADVERTISING AGENCY: TV COMMERCIALS OF THE 1950S FEATURING JEFF KURTIT

Buena Vista Theatre, Deck 5, Aft - 11:00 am

It's perhaps not a surprise that Walt Disney's Peter Pan was used to promote that brand of Peanut Butter, but few people know that the Walt Disney Studio created television commercials for such brands as American Motors, Baker's Chocolate, 7-Up, Jell-O, Ipana Toothpaste—and even presidential candidate Dwight D. Eisenhower. Many of these spots featured characters created by Disney for the advertisers, or “TV versions” of characters such as Donald Duck, Jiminy Cricket—even Mickey Mouse himself. Illustrated with rare art and long-forgotten TV spots, this is an illumination of both Walt's business savvy, and an example his artistic innovation.

GOODIE GIVEAWAY BINGO

WaveBands, Deck 3, Forward - 11:00 am

Four games, four CASH prizes and Disney goodies for all who play! The jackpot continues to grow and could go at any time! Pre-Sales start 15 minutes prior to game.



WII BOWLING: CAPTAIN VS CRUISE DIRECTOR

Goofy Pool, Deck 9, Midship - 11:45 am

Join your Cruise Director Jimmy, SELF-Proclaimed Wii Bowling Champion of the Universe, as he challenges Captain Fabian to a “friendly” game of Wii Bowling. The winner docks the ship in Cozumel

DISNEY VACATION CLUB GROUP PREVIEW

Diversions, Deck 3, Forward - 12:30 pm

Want to learn more about taking magical vacations year after year? Please see a Disney Vacation Club representative on Deck 4, Midship, or call 7-2805 from your stateroom phone for more information about our interactive group presentation.



WALT DISNEY THEATRE CAST Q&A

Studio Sea, Deck 4, Midship - 3:00 pm

Get your questions ready for Disney Cruise Line's Cast from the Walt Disney Theatre!

PANAMA CANAL JACKPOT BINGO

WaveBands, Deck 3, Forward - 4:00 pm

Four cash prizes and fun. Panama Canal raffle prizes to be won. Pre-Sales start 15 minutes prior to game.



YOUTH ACTIVITIES HIGHLIGHTS

DINE & PLAY

A convenience for families dining at 8:15 pm, our Youth Activities counselors will be available at 9:15 pm at the entrance of Triton's and Animator's Palate dining rooms to bring registered children to join the fun in Disney's Oceaneer Club and Disney's Oceaneer Lab.



Deck 5, Aft (7-18500) 9:00 am - 11:00 pm

Infants and Toddlers can enjoy toys and activities at Flounder's Reef Nursery. Reservations are first come, first served so please stop by!



Deck 5, Midship (7-1440) 9:00 am - 12:00 am
(3 - 12 years old)

LITTLE EINSTEIN'S ADVENTURE

10:30 am

Your junior cruisers will have the time of their lives with this program inspired by their favorite show with fun activities guaranteed to make them feel like a little genius!

CARNIVAL EXTRAVAGANZA

2:00 pm

Come and join us for a circus in Youth Activities.



Deck 5, Midship (7-1445) 9:00 am - 10:30 pm
(3 - 12 years old)

MAGIC SHOW

9:30 am

The Magnificent Magician will demonstrate to you some of the best known magic tricks on the sea.

PISTON CUP CHALLENGE

7:30 pm

It's Dinoco time and you're part of the pit crew! Design your own race car and see if you've got what it takes to end up in the winner's circle!



Deck 2, Midship (7-5810) 12:00 pm - 1:00 am
(11 - 14 years old)

FLUBBER

2:00 pm

Encounter solid, liquid, gas and make "Flubber-like Goo".

SCAVENGER HUNT

3:00 pm

A little friendly competition exploring the ship; see if you can solve the clues and finish first.



Deck 11, Midship (7-1456) 12:00 pm - 2:00 am
(14 - 17 years old)

SCAVENGER HUNT

2:00 pm

A little friendly competition exploring the ship; see if you can solve the clues and finish first.

BRING IT!

11:00 pm

How much do you think you know? Test your knowledge in this Music Challenge, where you will be pitted head to head.

BUENA VISTA THEATRE

Deck 5, Aft

Today's Movies

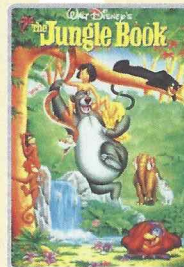

8:30 am
Duration:
Rating: G

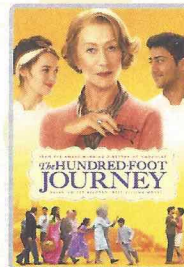

12:30 pm & 10:30 pm
Duration: 2 hrs 2 mins
Rating: PG

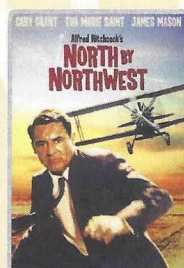

3:00 pm
Duration: 2 hrs 16 mins
Rating: PG

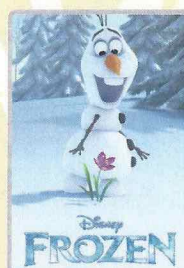

5:30 pm & 8:00 pm
Duration: 1 hr 48 mins
Rating: PG

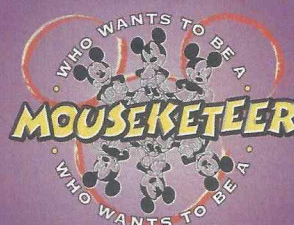

FAMILY GAME SHOW

Your chance to get into the world famous hot seat and win an exclusive prize in our version of the well known television game show.

**Studio Sea,
Deck 4, Midship,
7:30 p.m.**



ADULT VARIETY ACT

Featuring the Comedy of Improv Shmimprov, as they entertain you in this adult exclusive show.

**WaveBands (18+),
Deck 3, Forward,
10:15 p.m.**

YOUTH ACTIVITIES OPEN HOUSE

Open House is an opportunity for all to come and participate in a variety of exciting activities and free time in the Oceaneer Club, Oceaneer Lab, Flounder's Reef Nursery, Vibe and Edge throughout the cruise. During these times secured programming will still be offered in the other venue for those looking to check their children into care.

Edge: 10:00 am - 12:00 pm
& 6:00 pm - 8:00 pm
Vibe: 10:00 am - 12:00 pm
& 4:00 pm - 6:00 pm

Disney's Oceaneer Club: 9:00 am - 10:00 am
Disney's Oceaneer Lab (Adult Exclusive):
10:30 pm - 11:45 pm

MORE TO ENJOY WHILE ONBOARD

NEW IN 2015!

Chart a magical new course for northern Europe - explore Norwegian fjords - steeped in Viking History from steaming geysers to scenic mountain ranges. Visit the Onboard Sales Desk for more information.



DISNEY VACATION CLUB® GROUP PREVIEW

Want to learn more about taking magical vacations year after year? Please see a Disney Vacation Club representative on Deck 4, Midship, or call 7-2805 from your stateroom phone for more information about our interactive group presentation.



PORT AND SHOPPING INFORMATION

Not to be missed Port Shopping Events:
Diamond & Gemstone Seminar. Promenade Lounge, Deck 3, Aft at 11:45 a.m. Join your Shopping Guide, Alyssa, to learn what makes a diamond sparkle, the rarity of Ammolite, and why Alexandrite changes color! She will give you insider tips on shopping for diamonds and gemstones in Cozumel! Raffle for a chance to win a Tanzanite Pendant!



VISTA SPA

Deck 9, Forward - Phone: 7-1465

SALON TASTER

Neck and Shoulder Massage, Hydrating Facial, Eye collagen Treatment, Frangipani conditioning Hair Treatment, Hand and Arm Massage, Foot and Ankle Massage, Scalp Massage, Sunglow Makeover

Pick 3 \$99, Pick 5 \$119, Pick all 8 \$139

18% Gratuity is automatically added to all Spa services, specials and amenities.

TODAY'S SHOPPING SPECIAL

Stop by Treasure Ketch to try on the world's most memorable white diamond pieces and commemorate your cruise. Ask the hosts about 50% savings off US retail.

TREASURE KETCH

Deck 4, Forward

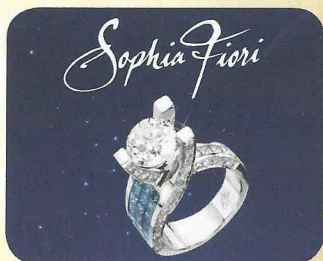

GET THE PICTURE

Meet Captain Puckett and take advantage of the exclusive photo opportunities with him in Preludes @5:30pm and 7:30pm. Ask a friendly photographer about Get the Picture! and the incredible value of an unlimited digital photo package, which includes all of your stateroom's photos. Visit Shutters today, as supplies are limited.

**Please note that photos are available for viewing on our interactive photo kiosks approximately five hours after being taken and are only available for purchase during this cruise.*

QUARTER MASTERS ARCADE

Demonstrate your cutting expertise at BARBERCUT and win an Ipod Nano or an Ipod Shuffle! Only at Quarter Masters Arcade, located on Deck 9, Midship, where the winners win.

Connect@Sea

We are now offering a NEW and improved Internet service to stay connected on your cruise like no other in the industry! Internet packages range from \$0.25 per MB - \$89.00 (1000 MB package). For more information contact your Connect@Sea Expert or Guest Services onboard.



Cozumel is waiting to be explored. Xplor Park is an adventure park that will entertain you from start to finish. Make a splash in the crystal blue waters of Cozumel with a snorkeling tour. Maybe discovering the ancient Tulum Ruins is something you have on your bucket list.

The Port Adventures team is standing by to answer all your questions, Deck 3 midship.

SHOPPING

MARC JACOBS WATCHES

From sheik elegance to classic thru to everyday wear there is a Marc Jacobs watch to match your lifestyle. Created with passion and designed to perfection these timepieces make that ultimate statement. Marc Jacobs Collection available in Treasure Ketch.

TIME TO GO WITH MICHAEL KORS WATCHES

Accessories are the exclamation point of an outfit. They are what makes it complete. From Dressed up with classic details through to Practical and Glamorous there is sure to be a timepiece in this collection to complete your look. Collection available in Treasure Ketch.

HAVE YOU GOT YOUR DUTY FREE?

Visit Radar Trap to an extensive collection of premium Spirits including Remy Louis VIII, Courvoisier, Richard Hennessy, Kelt Petra and more. All at Duty Free pricing! Deck 3, Forward.

DUTY FREE FRAGRANCE

Find top designer fragrances in Treasure Ketch, all available at Duty Free pricing. Choose from varieties such as Chanel, Ralph Lauren, Issey Miyake and many more.

SOPHIA FIORI DIAMOND TRUNK SHOW

Sophia Fiori, Hollywood's first choice in diamonds has boarded the Disney Wonder to premier their new collection of white & colored diamonds worn at the Oscars, Golden Globes, Emmy and Grammy Awards. Stop by Treasure Ketch on Deck 4, Forward, and view this stunning collection.

ART GALLERY - THOMAS KINKADE PAINTINGS

Stop by the Art Gallery today to view our selection of Thomas Kinkade Limited Edition Disney paintings. While there, see if you can find some hidden characters in the artwork. Deck 4, Midship. Our Hostess is available between 7:00 p.m. and 9:00 p.m. for any hints!

IMPORTANT INFORMATION

Security Notice

All Guests (including Children) who wish to disembark or embark the ship are required to present their Key to the World card at the gangway. A photo ID is also required for those Guests who are 18 years of age or older. Guests under the age of 18 are required to have a parent, guardian or other responsible adult sign an authorization form at the Guest Service Desk if they wish to go ashore unaccompanied or with any adult from another stateroom.

Sunscreen/Insect Repellent Advisory
Use sunscreen first and protect against mosquito bites and related illnesses by applying insect repellent on top of sunscreen when going ashore. Insect repellent is available for purchase in Treasure Ketch.

Cold and Flu Reminder

Please wash hands frequently and thoroughly, particularly before meals. Contact the Health Center by dialing 7-1923, should anyone in your party become ill.

Inclement Weather

For the safety of all Guests, outdoor events may be changed due to unforeseen weather conditions.

Corridor Quiet Hours

As a courtesy to all our Guests, please recognize quiet hallway hours from 10:00 pm til 8:00 am.

Environmental Message

With Disney's commitment to the Environment please refrain from throwing anything over the Ship's side. Thank you.

No Reserved Seats Policy

As a courtesy to all Guests we kindly advise that the saving of seats is not permitted in the Walt Disney Theatre, and the saving of the sun loungers is not permitted on Deck 9 and 10. Items left unattended will be returned to lost and found at Guest Services, Deck 3, Midship.

Smoking

For the comfort of our guests, the following areas are designated as smoking areas:
• Deck 10, forward, Starboard side
• Deck 9, forward, Starboard side at Quiet Cove
• Deck 4, aft, starboard side from 6:00 pm to 6:00 am only (all of Deck 4 is non-smoking from 6:00 am to 6:00 pm.)
Smoking is prohibited inside all guest staterooms and on stateroom verandahs. Guest found smoking in their staterooms or on their verandahs will be charged a \$250 stateroom recovery fee.
Electronic cigarettes may only be used in designated smoking areas.

Walt Disney Theatre

Theatrical performances may use artificial fog, strobe lights, pyrotechnics and other special effects. For the safety of our performers and the comfort of those around you, the use of any photography or video recording device or any electronic equipment is prohibited.

Verandah Safety

Please do not leave any combustible materials on your balcony when not present in your stateroom for safety reasons.

Symbol for activities that will be repeated during the cruise



FOLD

Fold along the dotted lines and take me with you so you don't miss any of the fun!

FOLD



IN THE SPOTLIGHT SERIES

WALT DISNEY THEATRE

CLUBHOUSE SERIES

| Morning | 8:30 | 8:45 | 9:00 | 9:15 | 9:30 | 9:45 | 10:00 | 10:15 | 10:30 | 10:45 | 11:00 | 11:15 | 11:30 | 11:45 | 12:00 | 12:15 | 12:30 | 12:45 | 1:00 | 1:15 | 1:30 | | | |
|---------------------------------|--|------|---|------|--|------|---|---|-------------------------------|--|--|-----------------|-------|---|--|---|-------------|---|---|------|-------------------------------------|------------------------------------|--|--|
| FUNNEL VISION | | | | | Beauty and the Beast (G) Funnel Vision | | | | | | | | | | Wii Bowling: Captain vs Cruise Director Goofy Pool | | | | Live Music with Carrie Stone Goofy Pool Gazebo | | | | | |
| BUENA VISTA THEATRE | The Jungle Book (G) Duration: 1 Hour 18 Minutes | | | | | | Jeff Kurtti: Walt Disney's Advertising Agency | | | | | | | | The Hundred-Foot Journey (PG) Duration: 2 Hours 2 Minutes | | | | | | | | | |
| CHARACTERS | | | Mike & Sulley Lobby Atrium (P) | | Russell & Dug Lobby Atrium (P) | | | | | | | | | | | | | | | | | | | |
| | | | Woody & Jessie Preludes | | Buzz Preludes | | | | | | | | | | | | | | | | | | | |
| FUN FOR ALL AGES | Cruise Director's Morning Show Studio Sea | | Wake up with Disney Jr. Promenade Lounge | | Captain Puckett: Panama Canal into the 21st Century Walt Disney Theatre | | | Post Panama Canal Transit Q & A with Captain Ken Puckett Walt Disney Theatre | | | | Bingo Pre-Sales | | Goodie Giveaway BINGO WaveBands | | Wii Bowling: Captain vs Cruise Director Goofy Pool Diamond & Gemstone Seminar Promenade Lounge | |  | | | | Dance Class: Swing WaveBands | | |
| | Toddler Time Flounder's Reef | | | | Crafts: 3D Crafts Promenade Lounge | | | Broadway Music Trivia Promenade Lounge | | Olympics: Shuffleboard Dk 4 Port Side | | | | Animation: Mike Wazowski Animator's Palate | | | | Disney Vacation Club Group Preview Diversions | | | | Informal Bridge Play Diversions | | |
| ADULTS | Friends of Bill W. Outlook Cafe | | | | Walk A Mile Deck 4 Forward Elevators | | | | | | Art of Entertaining: Panna Cotta Studio Sea | | | Cheese Appreciation Studio Sea | | Old World Red Wine Tasting (21+) Cadillac Lounge | | | | | Secrets to Slimming Outlook Cafe | | | |
| | | | | | Boot Camp Vista Spa Fitness Center | | | | | | Burn Fat Faster Seminar Outlook Cafe | | | | | | | | Club 18*21 - Lunch Tritons | | | | | |
| VIBE 14-17 YEARS OLD | | | | | | | Youth Activities Open House 🎮 | | | | | | | | | | GOTCHA | | | | Teen Choice | | | |
| EDGE 11-14 YEARS OLD | | | | | | | Youth Activities Open House 🎮 | | | | | | | | | | Talent Show | | | | Disney Scene It | | | |
| OCEANEER LAB 3-12 YEARS OLD | | | | | Magic Show 🪄 | | | | | | Monstropolis Most Wanted | | | | | | | | Lunch | | | | | |
| OCEANEER CLUB 3-12 YEARS OLD | | | Youth Activities Open House 🎮 | | | | | | Little Einstein's Adventure 🧠 | | | | | | Talent Show | | | | Lunch | | | | | |

| Afternoon | 1:45 | 2:00 | 2:15 | 2:30 | 2:45 | 3:00 | 3:15 | 3:30 | 3:45 | 4:00 | 4:15 | 4:30 | 4:45 | 5:00 | 5:15 | 5:30 | 5:45 | 6:00 | 6:15 | 6:30 | 6:45 | | | |
|---------------------------------|--|------------------------------------|--|--------------------------------|---|---|--------------------------------------|--|--|--|--|------|--|--|---|------------------------------|---|-----------------------------------|------|---|------|--|--|--|
| FUNNEL VISION | | The Lion King (G) Funnel Vision | | | | | | | | Tarzan (G) Funnel Vision | | | | | | | | Brother Bear (G) Funnel Vision | | | | | | |
| BUENA VISTA THEATRE | | | | | | Movie Classic: North by Northwest Duration: 2 Hours 16 Minutes | | | | | | | | | | | Frozen (PG) Duration: 1 Hour 48 Minutes | | | | | | | |
| CHARACTERS | | | | | | | | | | | | | | | | Rapunzel Lobby Atrium (P) | Mickey Lobby Atrium (S) | | | | | | | |
| FUN FOR ALL AGES | The Legacy of the Mickey Mouse Club Featuring Cubby and Sherry Walt Disney Theatre | | | | | Walt Disney Theatre Cast Q&A Studio Sea | | | | Bingo Pre-Sales | Panama Canal Jackpot BINGO WaveBands | | | | | | Live Music with Fine Whines Promenade Lounge | | | Showtime: Atlantic City Boys Walt Disney Theatre | | | | |
| | | | | | | | | | | | Toddler Time Captain's Closet | | | | | | | | | | | | | |
| | The Masters: Golf Putting Lobby Atrium | | Photo Scavenger Hunt Promenade Lounge | | | | Cornhole Competition Lobby Atrium | | Crafts: Memory Pages Promenade Lounge | | | | Photo Opportunity with Captain Puckett Preludes | | | | | | | | | | | |
| ADULTS | TV Tune Trivia Diversions | | | | Live Music with Take Cover Quiet Cove Pool | | | | | | | | | | Cruise Staff Coffee Mingle Cove Cafe | | | | | | | | | |
| | Beer Tasting (21+) Cadillac Lounge | | | 90's Music Trivia WaveBands | | | | Obscurity Trivia with Andy Diversions | | Club 18*21 - Wii Challenge Diversions | | | | Live Guitar with Carrie Stone Cadillac Lounge | | | | | | | | | | |
| VIBE 14-17 YEARS OLD | Teen Choice | Scavenger Hunt | | | | Ping Pong | | | | Youth Activities Open House 🎮 | | | | | | | | Craft Corner | | | | | | |
| EDGE 11-14 YEARS OLD | Disney Scene It | Flubber | | | | Scavenger Hunt | | | | Shuffleboard | | | | Craft Corner | | | | Youth Activities Open House 🎮 | | | | | | |
| OCEANEER LAB 3-12 YEARS OLD | | Trivia Time | | | Animation Antics 🧙 | | | | Oceaneer Rangers 🧜 | | | | Four Square 🧢 | | | | Dinner | | | | | | | |
| OCEANEER CLUB 3-12 YEARS OLD | | Carnival Extravaganza 🎪 | | | | | | | Nemo's Coral Reef Adventure | | | | | Hats Off to Peter Pan | | | | | | Dinner in Disney's Oceaneer Lab | | | | |

| Evening | 7:00 | 7:15 | 7:30 | 7:45 | 8:00 | 8:15 | 8:30 | 8:45 | 9:00 | 9:15 | 9:30 | 9:45 | 10:00 | 10:15 | 10:30 | 10:45 | 11:00 | 11:15 | 11:30 | 11:45 | 12:00 | | | | | | |
|--|-------------------------------|--|---|------|--|------|--|------|---|---|---|------|------------------------------|-------|---|-------|-------------------------|-------|---|-------|------------------------------|--|--|--|---------------|--|--|
| FUNNEL VISION | | | | | Toy Story (G) Funnel Vision | | | | | | Teen Beach Movie (PG) Funnel Vision | | | | | | | | | | | | | | | | |
| BUENA VISTA THEATRE | | | | | Frozen (PG) Duration: 1 Hour 48 Minutes | | | | | | The Hundred-Foot Journey (PG) Duration: 2 Hours 2 Minutes | | | | | | | | | | | | | | | | |
| CHARACTERS | | Ariel <small>Lobby Atrium (P)</small> | Mickey <small>Lobby Atrium (S)</small> | | | | | | | Rapunzel <small>Lobby Atrium (P)</small> | Mickey <small>Lobby Atrium (S)</small> | | | | | | | | | | | | | | | | |
| | | | | | | | | | | | Tiana <small>Lobby Atrium (P)</small> | | | | | | | | | | | | | | | | |
| FUN FOR ALL AGES | | | | |  Studio Sea | |  Walt Disney Theatre | | | |  Studio Sea | | | | | | | | | | | | | | | | |
| | | | | | Photo Opportunity with Captain Puckett Preludes | | | | | | Take Cover: Heros of Guitar Promenade Lounge | | | | Live Music with Makeena Brick Promenade Lounge | | | | | | | | | | | | |
| | | | | | | | | | | | | | | | | | | | | | | | | | | | |
| ADULTS | | | | | NFL: Chicago Bears vs New York Jets <small>Diversions (Subject to satellite availability)</small> | | | | | | Club 18*21 - Smoothie Social <small>Cove Cafe</small> | | | | | | | | 4th Pigs Pasta Palace <small>Disney's Oceaneer Lab</small> | | | | | | | | |
| | | | | | Music & Martinis with Larry King Cadillac Lounge | | Live Guitar with Carrie Stone Cadillac Lounge | | Live Music with Larry King Cadillac Lounge | | Adult Variety: Improv Shmimprov WaveBands | | One Hit Wonders WaveBands | | | | | | | | | | | | | | |
| VIBE <small>14-17 YEARS OLD</small> | | | | | Smoothie Hour | | | | Wii Challenge | | | | Gender Wars | | | | Bring It! | | | | | | | | | | |
| EDGE <small>11-14 YEARS OLD</small> | Youth Activities Open House 🎮 | | | | Xbox Challenge | | | | | | | | Chess and Checkers Challenge | | | | | | | | Party In Paradise | | | | | | |
| OCEANEER LAB <small>3-12 YEARS OLD</small> | | | | | Piston Cup Challenge 🏎️ | | | | | | | | Bingo 🎲 | | | | | | | | Adult Exclusive Open House 🎮 | | | | | | |
| OCEANEER CLUB <small>3-12 YEARS OLD</small> | | | | | | | | | | | | | | | | | 4th Pigs Pasta Palace 🐷 | | | | | | | | | | |
| | Memory Wall 🧠 | | | | | | | | Mouseketeer Training 🐭 | | | | | | | | Where's Tink? 🐼 | | | | | | | | Dance Party 🕺 | | |

MONDAY, SEPTEMBER 22, 2014 - DAY AT SEA

BUENA VISTA THEATRE

Deck 5, Aft



8:30 am
Duration:
1 hr 18 mins
Rating: G

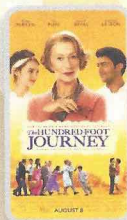

12:30 pm & 10:30 pm
Duration:
2 hrs 2 mins
Rating: PG

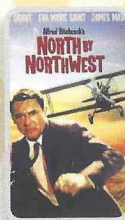

3:00 pm
Duration:
2 hrs 16 mins
Rating: PG



5:30 pm & 8:00 pm
Duration:
1 hr 48 mins
Rating: PG

Character Appearances

REMY

Lobby Atrium (S) - 9:00 am

MIKE & SULLEY

Lobby Atrium (P) - 9:00 am

WOODY & JESSIE

Preludes - 9:00 am

RUSSELL & DUG

Lobby Atrium (P) - 9:30 am

MR. & MRS. INCREDIBLE

Lobby Atrium (S) - 9:30 am

BUZZ LIGHTYEAR

Preludes - 9:30 am

A PIXAR PALS PARTY!

Lobby Atrium - 12:00 pm

RAPUNZEL

Lobby Atrium (P)
5:15 pm & 9:30 pm

SORCERER MICKEY

Lobby Atrium (S) - 5:30 pm,
7:30 pm & 9:45 pm

CINDERELLA, SUZY & PERLA

Lobby Atrium (P)
5:45 pm & 7:45 pm

ARIEL

Lobby Atrium (P) - 7:15 pm

TIANA

Lobby Atrium (P) - 10:00 pm

(P) - Port Side (S) - Starboard Side

Don't forget your Camera to capture those Magical Moments!
Check here each day for all of today's Character Appearances or refer to the
Character Board in the Lobby Atrium.

Meet-and-Greets will be advertised for the length of time the line will be
open. To avoid disappointment, please meet at start time of appearances.

YOUTH ACTIVITIES THEMED EXPERIENCES

CLUBHOUSE SERIES
focuses on movement and
features content which appeals
to younger children.

STORYBOOK SERIES
is designed with a strong
connection to the Disney
classic stories.

JUMP UP! SERIES
includes large group games &
movement-oriented activities.

CREATE & INVENT SERIES
will have a tactile focus allowing
children to create and admire
their work.

IN THE SPOTLIGHT SERIES
focuses on children's stage
presence with lots of activities
and enthusiasm.

SOLVE IT! SERIES
are less active, but will challenge
children with problem/solutions-
based activities.

YOUTH ACTIVITIES OPEN HOUSE

Activities for families, adults and children of all ages to enjoy together.

SHIP DIRECTORY

YOUTH ACTIVITIES

| | | |
|-------------------------|--------------|--------------------|
| DISNEY'S OCEANEER CLUB | DECK 5, MID | 9:00 AM - 12:00 AM |
| DISNEY'S OCEANEER LAB | DECK 5, MID | 9:00 AM - 10:30 PM |
| EDGE | DECK 2, MID | 12:00 PM - 1:00 AM |
| VIBE | DECK 11, MID | 12:00 PM - 2:00 AM |
| FLOUNDER'S REEF NURSERY | DECK 5, AFT | 9:00 AM - 11:00 PM |

POOLS

Children under 12 years of age must have adult supervision in all pools.

| | | |
|-----------------------|-------------|---|
| GOOFY'S POOL | DECK 9, MID | 9:00 AM - 6:00 PM 8:00 PM - 10:00 PM |
| MICKEY'S POOL | DECK 9, AFT | 8:00 AM - 10:00 PM |
| MICKEY'S SLIDE | DECK 9, AFT | 9:00 AM - 5:30 PM |
| MICKEY'S SPLASH ZONE | DECK 9, AFT | 9:00 AM - 5:30 PM |
| QUIET COVE POOL (18+) | DECK 9, FWD | 6:00 AM - 12:00 AM |

RECREATION

| | | |
|----------------------|-------------|---|
| PORT ADVENTURES DESK | DECK 3, MID | 9:00 AM - 1:00 PM 2:00 PM - 6:00 PM 7:00 PM - 8:30 PM |
|----------------------|-------------|---|

| | | |
|----------------------------|--------------|--------------------|
| VISTA FITNESS CENTER (18+) | DECK 9, FWD | 6:00 AM - 10:00 PM |
| WIDE WORLD OF SPORTS DECK | DECK 10, FWD | 24 HOURS |

GENERAL INFORMATION

| | | |
|---------------------------|-------------|---|
| BUENA VISTA THEATRE | DECK 5, AFT | SHOWTIMES |
| DISNEY VACATION CLUB DESK | DECK 4, MID | 9:00 AM - 11:30 AM 2:00 PM - 10:00 PM |
| FUNNEL VISION | DECK 9, MID | SHOWTIMES |
| GUEST SERVICES | DECK 3, MID | 24 HOURS |
| MEDICAL HEALTH CENTER | DECK 1, FWD | 9:30 AM - 11:00 AM 4:30 PM - 7:00 PM |
| ONBOARD SALES DESK | DECK 4, MID | 9:00 AM - 12:00 PM 3:30 PM - 6:00 PM 7:30 PM - 10:00 PM |
| PORT & SHOPPING DESK | DECK 3, MID | 7:30 PM - 8:30 PM |
| PRELUDES | DECK 4, FWD | 5:45 PM - 6:15 PM 7:45 PM - 8:30 PM |
| QUARTER MASTERS (ARCADE) | DECK 9, MID | 24 HOURS |
| SHUTTERS PHOTO GALLERY | DECK 4, AFT | 10:00 AM - 11:00 PM |
| VISTA SPA AND SALON | DECK 9, FWD | 8:00 AM - 10:00 PM |
| WALT DISNEY THEATRE | DECK 4, FWD | SHOWTIMES |

SHOPPING

| | | |
|------------------------|-------------|--|
| ART GALLERY | DECK 4, MID | 1:00 PM - 4:00 PM 7:00 PM - 9:00 PM |
| MICKEY'S MATES | DECK 4, FWD | 9:00 AM - 10:30 PM |
| RADAR TRAP (DUTY FREE) | DECK 3, FWD | 6:00 PM - 10:30 PM |
| TREASURE KETCH | DECK 4, FWD | 9:00 AM - 10:30 PM |

IMPORTANT NUMBERS

Fire/Security: 7-3001
Medical EMERGENCY: 7-3000
Health Center: 7-1923

DINNER MENU
Animator's Palate: Prince & Princess
Parrot Cay: Prince & Princess
Triton's: Prince & Princess
Dining Times: 5:45 p.m. & 8:15 p.m.

DRINK OF THE DAY
Nautilus (Alcoholic)
Star Light (Non - Alcoholic)

WEATHER FORECAST
Today: Cloudy
High: 82°F/28°C
Tomorrow: Cloudy
High: 84°F/29°C

Evening Attire: Cruise Casual

DINING & LOUNGES

BREAKFAST

| | | |
|-----------------------|-------------|--------------------|
| BEACH BLANKET BUFFET | DECK 9, AFT | 7:15 AM - 10:45 AM |
| GOOFY'S GALLEY | DECK 9, AFT | 6:30 AM - 9:00 AM |
| PARROT CAY | DECK 3, AFT | 8:00 AM - 10:45 AM |
| TRITON'S (À-LA CARTE) | DECK 3, MID | 8:00 AM - 9:30 AM |

LUNCH

| | | |
|----------------------|-------------|--------------------|
| BEACH BLANKET BUFFET | DECK 9, AFT | 11:45 AM - 2:00 PM |
| GOOFY'S GALLEY | DECK 9, AFT | 10:30 AM - 7:00 PM |
| PARROT CAY | DECK 3, AFT | 12:00 PM - 1:30 PM |
| PINOCCHIO'S PIZZERIA | DECK 9, MID | 10:30 AM - 6:00 PM |
| PLUTO'S DOG HOUSE | DECK 9, AFT | 10:30 AM - 6:00 PM |
| TRITON'S | DECK 3, MID | 12:00 PM - 1:30 PM |

DINNER

| | | |
|----------------------------|--------------|--------------------|
| ANIMATOR'S PALATE | DECK 4, AFT | 5:45 PM & 8:15 PM |
| PARROT CAY | DECK 3, AFT | 5:45 PM |
| TRITON'S | DECK 3, MID | 5:45 PM & 8:15 PM |
| PALO* (18+) | DECK 10, AFT | 6:00 PM - 9:00 PM |
| BEACH BLANKET (À-LA CARTE) | DECK 9, AFT | 6:30 PM - 8:30 PM |
| PLUTO'S DOG HOUSE | DECK 9, AFT | 6:00 PM - 10:30 PM |

LATE NIGHT SNACKS

| | | |
|-----------------------------|-------------|---------------------|
| DIVERSIONS | DECK 3, FWD | 11:00 PM - 12:00 AM |
| ICE CREAM AT GOOFY'S GALLEY | DECK 9, AFT | 7:00 PM - 12:00 AM |
| PINOCCHIO'S PIZZERIA | DECK 9, MID | 9:30 PM - 12:00 AM |
| PROMENADE LOUNGE | DECK 3, AFT | 11:00 PM - 12:00 AM |

ADDED FEATURES

| | | |
|------------------|------------------------|----------|
| BEVERAGE STATION | DECK 9, AFT, PORT SIDE | 24 HOURS |
| ROOM SERVICE | DIAL 6801 OR 6802 | 24 HOURS |

ENTERTAINMENT - LOUNGES - BARS

Adults must be 21 and older to consume alcoholic beverages.

| | | |
|--------------------------------|--------------|--------------------|
| CADILLAC LOUNGE (18+) | DECK 3, FWD | 5:30 PM - 12:00 AM |
| COVE CAFE (18+) | DECK 9, MID | 7:30 AM - 12:00 AM |
| DIVERSIONS (18+ AFTER 9:00 PM) | DECK 3, FWD | 2:00 PM - 12:00 AM |
| INTERNET CAFE | DECK 3, AFT | 24 HOURS |
| OUTLOOK CAFE (18+) | DECK 10, MID | 9:00 AM - 12:00 AM |
| PINOCCHIO'S PIZZERIA | DECK 9, MID | 9:30 AM - 12:00 AM |
| PLUTO'S DOG HOUSE | DECK 9, AFT | 10:30 AM - 6:00 PM |

| | | |
|---------------------------|-------------|--------------------|
| PRELUDES | DECK 4, FWD | 5:30 PM - 9:00 PM |
| PROMENADE LOUNGE (FAMILY) | DECK 3, AFT | 8:00 AM - 12:00 AM |
| SIGNALS (18+) | DECK 9, FWD | 9:30 AM - 11:00 PM |
| STUDIO SEA | DECK 4, MID | SHOWTIMES |
| WAVEBANDS (18+) | DECK 3, FWD | 7:30 PM - 2:00 AM |

Public Health Advisory: Consuming raw or under-cooked meats, poultry, seafood, shellfish, or eggs may increase your risk for food borne illness, especially if you have certain medical condition