

# PERSONAL NAVIGATOR

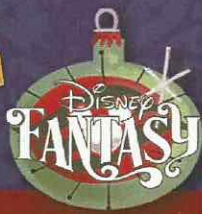

Sunrise 6:31 am Sunset 5:17 pm  
 Evening Attire: Cruise Casual  
 All Ashore: 9:45 am All Aboard: 4:45 pm

Today: Partly Cloudy High: 76°F/24°C  
 Tomorrow: Cloudy High: 72°F/22°C

FRIDAY, NOVEMBER 21, 2014

DISNEY'S CASTAWAY CAY

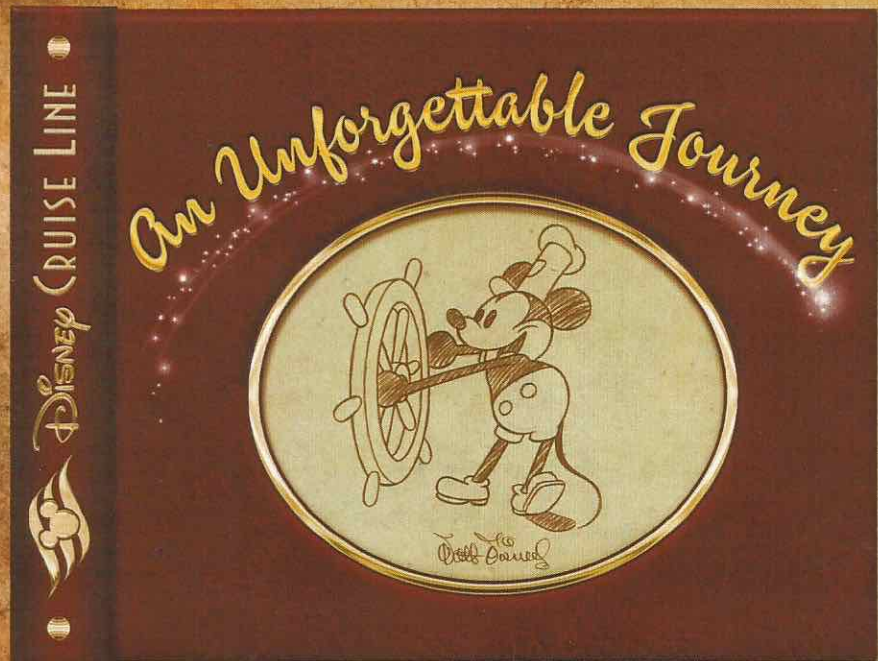

Join us tonight as we celebrate our magical voyage, inspired by the words and wisdom of the man himself, Walt Disney; featuring the Walt Disney Theatre cast, World Famous Disney Characters and the Magic & Illusion of Mike Super.

## WALT DISNEY THEATRE

Deck 3 & 4 Forward  
 6:15 pm & 8:30 pm



As a courtesy to all Guests, we kindly advise that the saving of seats is **not** permitted in the Walt Disney Theatre.



Assistance available at the entrance to the Walt Disney Theatre 30 minutes prior to show time.

## Disney's Castaway Cay

Reserved exclusively for Guests on Disney Cruise Line Bahamian and Caribbean cruise vacations, Castaway Cay is Disney's private port-of-call paradise. On this island, enjoy tropical leisure activities, such as snorkeling, boating, swimming and sunbathing.

### Friendly Reminders

- You will need your Key To The World Card for all transactions on Disney's Castaway Cay except for the Post Office.
- For your convenience, beach towels are available as you leave the ship; please return them at the gangway at the end of your day.
- Serenity Bay is reserved for Guests 18 and older.
- A limited number of all-terrain wheelchairs across from Scuttle's Cove.
- Due to our commitment to the environment, we ask that seashells, coral and other natural treasures be left undisturbed at Disney's Castaway Cay for all to enjoy.

### Debark Talk Broadcast

Important information regarding disembarkation procedures for your journey home will be covered in this debarkation briefing. The broadcast will be shown continuously on channel 5 of your stateroom television for your convenience.

Please place your luggage outside your stateroom between 8:30 pm - 10:30 pm.

Thank you in advance for completing your comment card.

# SEA YA' REAL SOON!

A final chance to come together with your Disney friends and Merrytime cruisers. The children are all invited to the stairs to perform their own candlelight magic. Hugs, photos and joy will prevail!

Lobby Atrium,  
 Deck 3, Midship,  
 4:30 pm & 10:15 pm



## Don't Miss:

### The Disney Fantasy's Whistle

Will be played at 5:00 pm today as we set sail from Castaway Cay. The Disney Fantasy's whistle, a prominent element of the "Sailing Away" deck party at the start of the cruise, is quite the musical talent. It's able to perform not just the first musical line of "When You Wish Upon a Star" but also the second line of the song ("makes no difference who you are") plus several measures of "Yo Ho (A Pirate's Life for Me)," "It's a Small World," "Be Our Guest," "Hi Diddle Dee Dee (An Actor's Life for Me)" and "A Dream is a Wish."

### Family Talent Show

D Lounge, Deck 4, Midship - 7:30 pm  
 Our families have been rehearsing and are now ready to show-case their talents. Help them make their performing dreams come true by becoming a part of our live studio audience at the Disney Fantasy Family Talent Show!

### Variety Show: Mike Super (18+)

The Tube, Deck 4, Aft - 10:45pm  
 Featuring the Magic and Illusion of Mike Super, as he entertains you in this adult exclusive show.

### Visit The Onboard Sales Desk Early Today

Please visit the Onboard Sales desk, Deck 4, Midship, as early as possible today. The last day of the cruise tends to get busy in the evening, and we want to be sure you have the opportunity to save 10% on your next cruise, receive up to a \$200 onboard credit, and pay a reduced deposit!

## DINNER MENU

Animator's Palate : Sea Ya Real Soon  
 Enchanted Garden : Sea Ya Real Soon  
 Royal Court : Sea Ya Real Soon

## DRINK OF THE DAY

Parrot Song (Non-Alcoholic)  
 Stringray (Alcoholic)

### IMPORTANT NUMBERS

Fire/Security: 7-3001  
 Medical Emergency: 7-3000  
 Health Center: 7-1923

# ADULT ACTIVITY HIGHLIGHTS

## SENSES SPA FITNESS CLASSES & SEMINARS



*Sunrise Stretch* - Donald's Pool - 7:00 am  
*Body Sculpt Boot Camp* (Nom. Fee) - Senses Fitness Center - 7:30 am  
*Fab Abs* - Donald's Pool - 8:00 am  
*Complimentary Footprint Analysis* - Senses Spa & Salon - 9:00 am  
*Yoga on the Beach* - Serenity Bay - 11:00 am

## TASTING CLASSES

*Beer Tasting* (21+) - O'Gills Pub - 4:30 pm  
Please make reservations for tastings at Guest Services for a nominal fee.  
Tasting Seminars are only for Guests 21 and older.

CLUB  
18\*21

**CLUB 18\*21 - BASKETBALL FREE THROW**  
*In Da Shade Game Pavilion, Disney's Castaway Cay - 1:00 pm*  
Join your Cruise Staff in this fun tournament and see how many you can sink in 30 seconds!

**CLUB 18\*21 - FAREWELL**  
*The Tube, Deck 4, Aft - 10:00 pm*  
Join your Cruise Staff and your new friends in this last gathering for some fun.

## LIVE GUITAR WITH DAVID KENNY

*O'Gills Pub, Deck 4, Aft - 10:00 pm & 11:00 pm*  
Join David Kenny as he plays live for your listening pleasure.



**POP!**  
*The Tube, Deck 4, Aft - 10:15 pm*  
Have you been told you are full of useless information about pop culture? If the answer is "Yes", then you have what it takes to play the high energy game show all about the world of Pop!

## CRUISE STAFF DJ

*The Tube, Deck 4, Aft - 11:30 pm*  
Join your Cruise Staff DJ as they play some of your favorite tunes.

# FUN FOR ALL AGES HIGHLIGHTS



**RUNDISNEY: CASTAWAY CAY 5K (10+)**  
*The Tube, Deck 4, Aft - 9:00 am*  
Runners (10+) meet at 9:00 am and make our way to the Bike Rentals where the run will begin.

## CRAB RACES

*Island Gazebo 1, Disney's Castaway Cay - 11:45 am*  
*Island Gazebo 2, Disney's Castaway Cay - 12:45 pm*  
Watch some local sea creatures make a break for the finish line.

## FAMILY WHALE DIG

*Monstro Point, Disney's Castaway Cay - 1:00 pm*  
Our island paleontologist leads us in the excavation of a giant whale skeleton and other fossilized treasures! Make no bones about it, this is an adventure every beachcomber is sure to dig!

## FAMILY CRAFTS

*La Piazza, Deck 4, Aft - 3:30 pm*  
Create a fun souvenir with your Cruise Staff that is yours to keep.

## DISNEY VACATION CLUB GROUP PREVIEW



*The Tube, Deck 4, Aft - 4:30 pm*  
Want to learn more about taking magical vacations year after year? Please see a Disney Vacation Club representative on Deck 4, Midship, or call 7-2805 from your stateroom phone for more information about our interactive group presentation.

## PLAYHOUSE D LOUNGE

*D Lounge, Deck 4, Midship - 5:00 pm*  
Calling our youngest of cruisers! Here is a special playtime that is just for you. Come meet new friends; and join in on the fun as your Cruise Staff team takes you through interactive activities made just for you!

## FAMILY TALENT SHOW



*D Lounge, Deck 4, Midship - 7:30 pm*  
Our families have been rehearsing and are now ready to show-case their talents. Help them make their performing dreams come true by becoming a part of our live studio audience at the Disney Fantasy Family Talent Show!



## FAMILY SUPERSTAR KARAOKE

*D Lounge, Deck 4, Midship - 10:30 pm*  
Join your Cruise Staff in D Lounge tonight and sing along to your favorite song - fun for everyone.



# YOUTH ACTIVITY HIGHLIGHTS

## DINE & PLAY

A convenience for families dining at 8:15 pm, our Youth Activities counselors will be available at 9:15 pm at the entrance of Royal Court, Enchanted Garden and Animator's Palate dining rooms to bring registered children to join the fun in the Youth Activity areas.



Deck 5, Midship (7-1440)  
(3-12 years old)

9:00 am - 12:00 pm  
4:30 pm - 12:00 am

## BIG TOP FUN FEST!

6:00 pm  
It's the greatest show on Earth. Come re-discover the circus Disney style with clowns, jugglers and classic Disney cartoons.

## TOY STORY BOOT CAMP

7:15 pm  
Join Corporal Green in our own version of boot camp as we learn how to have fun - The Toy Story way!



Deck 5, Midship (7-1445)  
(3-12 years old)

12:00 pm - 12:00 am

## DETECTIVE SCHOOL

5:45 pm  
It's a crime how much fun you'll have as you go CSI Goofy style.

## STITCH'S FINAL FAREWELL

7:30 pm  
We'll get a very special guest as we celebrate the grand finale to this cruise!



Deck 13, Midship (7-9743)  
(11-14 years old)

4:30 pm - 12:00 am

## GENDER WARS

10:15 pm  
Join us as we find out who really are the kings or queens of the castle.

## FINAL FAREWELL

11:00 pm  
Come and join in this end of cruise dance party for you to say, "See Ya Real Soon" to your new friends.



Entrance on Deck 4, Forward (7-9418)  
(14-17 years old)

4:30 pm - 1:00 am

## DREAM NOW! SEA HOW! - ANIMAL, SCIENCE AND ENVIRONMENT

3:30 pm  
Ever wonder how man and animal connect and live in harmony? In an interactive session you will dive into their background, education, mentors, and the dream that lead them on their path toward working with animals.

## ZOMBIFIED PREMIERE

10:15 pm  
It's premiere night for the latest zombie movie starring YOU!

# BUENA VISTA THEATRE

Deck 4 & 5, Midship  
Today's Movies



8:30 am  
Duration:  
2 hrs 2 mins  
Rating: PG-13

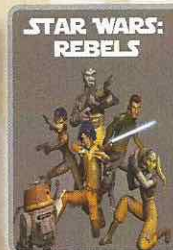

2:00 pm  
Duration:  
44 mins  
Rating: TV-G



3:00 pm  
Duration:  
1 hr 48 mins  
Rating: PG

DOLBY 3D



5:30 pm & 8:30 pm  
Duration: 1 hr 21 mins  
Rating: PG



11:15 pm  
Duration: 2 hrs 2 mins  
Rating: PG-13



## FAMILY VARIETY ACT

Featuring the  
Comedy & Hypnosis  
of Dale K,  
as he entertains the  
entire family in this  
fun-filled show.

*The Tube,*  
Deck 4, Aft,  
7:30 pm

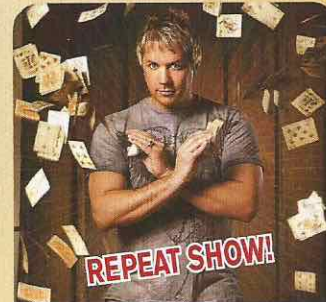

## ADULT VARIETY ACT

Featuring the  
Magic and Illusion  
of Mike Super,  
as he entertains you in this  
adult exclusive show.

*The Tube (18+),*  
Deck 4, Aft,  
10:45 pm

## YOUTH ACTIVITIES OPEN HOUSE

Open House is an opportunity for all to come and participate in a variety of exciting activities and free time in the Oceaneer Club, Oceaneer Lab, it's a small world nursery, Vibe and Edge throughout the cruise. During these times secured programming will still be offered in the other venue for those looking to check their children into care.

Disney's Oceaneer Club: 9:00 am - 12:00 pm

Disney's Oceaneer Lab: 12:00 pm - 4:00 pm

Vibe: 8:00 pm - 10:15 pm

# MORE TO ENJOY WHILE ONBOARD

THE MUPPETS

There's a Muppet mystery onboard, and Kermit and Pepe need YOU to solve it! Search the ship for clues and use our special detective "badge" to catch the culprit!



**Deck 2 & 5, Midship**  
9:00 am - 10:00 pm



**SENSES**  
SPA & SALON  
**CABANA MASSAGE**

Enjoy a massage at Serenity Bay - side by side or by yourself overlooking the blue waters of the Bahamas. Choose from Swedish, Bamboo, Hot Stone, and Thai Poultrice massage. Make an appointment onboard the ship for your island experience.

## VISTA GALLERY

Your last opportunity to purchase your Disney art. Shipping available. Stop by the Vista Gallery, Deck 4, Midship, to find out more.  
6:00 pm - 10:00 pm

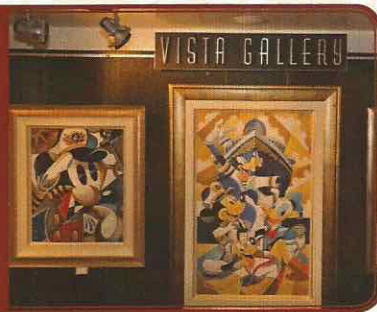

**Shutters**

**GET THE PICTURE**

Order a Get the Picture! photo disc and share your vacation memories digitally! No need to decide which photos to take home now, select your photos from the comfort of your home. Print, send and share your photos easily! Offer available per stateroom. Hurry as supplies are limited.

*\*Terms and conditions apply. Photos captured on your vacation are only available for purchase during this cruise.*

## Disney CRUISE LINE. PORT ADVENTURES

Welcome to Disney's Castaway Cay! Today is the day to relax in an inner tube, snorkel in the Caribbean blue, get up-close and personal with live stingrays or fly high in the sky on a breathtaking aerial adventure during a parasail excursion.

Visit Marge's Barges or one of the rental locations and our friendly team will assist in making any last minute bookings.

### PORT ADVENTURES MEETING TIMES AND LOCATIONS

As per ticket	Castaway Ray's Stingray Adventure	Stingray Hut
As per ticket	Castaway Cay Bottom Fishing	Marge's Barges
As per ticket	Glass Bottom Boat	Marge's Barges
As per ticket	Nature Walk and Kayaking	As per ticket
As per ticket	Parasailing	Marge's Barges
As per ticket	Seahorse Catamaran Snorkel Adventure	Marge's Barges
9:30 am	Teen Wild Side	Vibe
As per ticket	Watercraft Ski Adventure	Boat Beach

### CASTAWAY CAY ISLAND RENTALS

Bicycles	9:30 am - 4:00 pm	Near Cookies Too / Windsock
Boats	9:30 am - 4:00 pm	Boat Beach
Snorkeling Gear	9:30 am - 3:30 pm	Gil's Fins and Boats / Flippers and Floats
Float	9:30 am - 3:30 pm	Gil's Fins and Boats / Flippers and Floats
Getaway Package	9:30 am - 3:30 pm	Gil's Fins and Boats / Flippers and Floats

Reservations can be made on the island at each rental location. Castaway Ray's walk up reservations can be made at Gil's Fins and Boats on Family Beach.

## SHOPPING

### DISNEY'S CASTAWAY CAY SHOPPING

While visiting Disney's Castaway Cay today, take the time to visit She Sells Seashells and Everything Else and Buy the Seashore where you can find Disney's Castaway Cay branded items such as casual and beach wear for the whole family. Here you can also gear up with any items you may need for fun-in-the sun such as towels, bathing suits, beach toys, and sunscreen.

### STYLISH WATCHES ONBOARD

Whether you need a tool for strict timekeeping or a fun fashion accessory, visit White Caps and browse the wide selection of stylish watches available including popular brands such as Ernst Benz, Michele, and Shinola. Deck 3, Forward.

### SOPHIA FIORI LAST OPPORTUNITY

Drop in to Whitecaps for your last chance to get your hands on our fantastic collection of Sophia Fiori Couture diamond jewelry! Don't miss out on these exquisite diamonds. Deck 3, Forward.

### LAST CHANCE TO VISIT THE VISTA GALLERY

Don't miss your last chance to visit the Vista Gallery where you can admire beautiful artwork created by various celebrated artists and featuring some of your favorite Disney characters. From original canvas paintings to smaller print copies, the Vista Gallery offers the opportunity for you to take some of the magic home! Deck 4, Midship.

### HELPFUL SHOPPING TIP

While shopping onboard, you may collect your items from all three stores before proceeding to checkout at any register. No need to have to wait in line in each store to pay for your items separately! White Caps, Sea Treasures and Mickey's Mainsail, Deck 3, Forward.

### SOPHIA FIORI DISNEY INSPIRED JEWELRY

Don't miss your final chance to take home one of the sparkling diamond jewelry pieces from the Sophia Fiori Disney inspired diamond jewelry by visiting White Caps today! Deck 3, Forward.

DP0139 11-21-2014 ©DISNEY

## IMPORTANT INFORMATION

### Security Notice

All Guests (including children) who wish to disembark the ship are required to present their Key to the World card at the gangway. A photo ID is also required for those Guests who are 18 years of age or older. Guests under the age of 18 are required to have a parent, guardian or other responsible adult sign an authorization form at the Guest Services desk if they wish to go ashore unaccompanied or with any adult from another stateroom.  
**Sunscreen/Insect Repellent Advisory** Use sunscreen first and protect against mosquito bites and related illnesses by applying insect repellent on top of sunscreen when going ashore. Insect repellent is available for purchase in White Caps.

### Cold and Flu Reminder

Please wash hands frequently and thoroughly, particularly before meals. Contact the Health Center by dialing 7-1923, should anyone in your party become ill.

### Corridor Quiet Hours

As a courtesy to all our Guests, please recognize quiet hallway hours from 10:00 pm til 8:00 am

### Inclement Weather

For the safety of all Guests, outdoor events may be changed due to unforeseen weather conditions.

### Environmental Message

With Disney's commitment to the Environment, please refrain from throwing anything over the Ship's side. Thank you!

### No Reserved Seats Policy

As a courtesy to all our Guests, we kindly advise that the saving of seats is not permitted in the Walt Disney Theatre, and the saving of the sun loungers is not permitted on Deck 11, 12, and 13. Items left unattended will be returned to lost and found at Guest Services, Deck 3 Midship.

### Smoking

For the comfort of our Guests, the following areas are designated as smoking areas:  
\*Deck 13, forward, port side by Currents  
\*Deck 12, aft, port side outdoor area that is accessible through the Meridian Lounge  
\*Deck 4, aft, port side from 6:00 pm to 6:00 am only (all of Deck 4 is non-smoking from 6:00 am to 6:00 pm)  
Smoking is prohibited inside all Guest staterooms and on stateroom verandahs. Guests found smoking in their staterooms or on their verandahs will be charged a \$250 stateroom recovery fee. Electronic cigarettes may only be used in designated smoking areas.

### Walt Disney Theatre

Theatrical performances may use artificial fog, strobe lights, pyrotechnics and other special effects. For the safety of our performers and the comfort of those around you, the use of any photography, video recording device or any electronic equipment is prohibited.

### Verandah Safety

Please do not leave any combustible materials on your balcony when not present in your stateroom for safety reasons.

# BUENA VISTA THEATRE

Deck 4 & 5, Midship

DOLBY.3D



8:30 am Duration: 2 hrs 2 mins Rating: PG-13	2:00 pm Duration: 44 mins Rating: TV-G	3:00 pm Duration: 1 hr 48 mins Rating: PG	5:30 pm & 8:30 pm Duration: 1 hr 21 mins Rating: PG	11:15 pm Duration: 2 hrs 2 mins Rating: PG-13
---	---	--	---	--

## Character Appearances

**SANTA CLAUS**  
Lobby Atrium (S) - 8:30 am

**PLUTO**  
Mt. Rustmore - 9:45 am  
Scuttle's Cove - 10:45 am  
Preludes - 7:45 pm

**CAPTAIN JACK SPARROW**  
Marge's Barges  
9:45 am & 11:00 am

**DONALD DUCK**  
Post Office  
9:45 am & 10:45 am  
Lobby Atrium (V) - 5:45 pm

**DAISY DUCK**  
Gangway  
9:45 am & 10:45 am

**MICKEY MOUSE**  
Scuttle's Cove - 9:45 am  
Mt. Rustmore - 10:45 am  
Deck 4, Balcony  
5:30 pm & 8:00 pm

**CHIP & DALE**  
Post Office  
10:15 am & 11:15 am

**GOOFY**  
Mt. Rustmore - 10:15 am  
Scuttle's Cove - 11:15 am  
Preludes - 7:15 pm

**MINNIE MOUSE**  
Scuttle's Cove - 10:15 am  
Mt. Rustmore - 11:15 am  
Deck 4, Balcony - 7:30 pm

**CHARACTER DANCE PARTY**  
Island Gazebo 1 - 12:15 pm

**SEA YA REAL SOON**  
Lobby Atrium  
4:30 pm & 10:15 pm



(H) Hallway - (S) Starboard Side - (P) Port Side - (V) Vestibule  
Don't forget your Camera to capture those magical moments!  
For details of daily Disney character appearances, refer to the character line in your Navigator Grid.

## YOUTH ACTIVITIES THEMED EXPERIENCES

**CLUBHOUSE SERIES**  
focuses on movement and features content which appeals to younger children.

**JUMP UP! SERIES**  
includes large group games & movement-oriented activities.

**IN THE SPOTLIGHT SERIES**  
focuses on children's stage presence with lots of activities and enthusiasm.

**STORYBOOK SERIES**  
is designed with a strong connection to the Disney classic stories.

**CREATE & INVENT SERIES**  
will have a tactile focus allowing children to create and admire their work.

**SOLVE IT! SERIES**  
are less active, but will challenge children with problem/solutions-based activities.

### YOUTH ACTIVITIES OPEN HOUSE

A non-secured program with activities for families, adults and children of all ages to enjoy together.

## SHIP DIRECTORY

YOUTH ACTIVITIES	
DISNEY'S OCEANEER CLUB	DECK 5, MID 9:00 AM - 12:00 PM
DISNEY'S OCEANEER LAB	DECK 5, MID 12:00 PM - 12:00 AM
EDGE	DECK 13, MID 4:30 PM - 12:00 AM
VIBE	DECK 4, FWD 4:30 PM - 1:00 AM
IT'S A SMALL WORLD NURSERY	DECK 5, MID 9:00 AM - 11:30 PM

### POOLS & MORE

\* Children under 12 must have adult supervision in pool areas.

AQUADUCK	DECK 12, MID 1:00 PM - 11:00 PM
AQUALAB	DECK 12, AFT 1:00 PM - 7:00 PM
DONALD'S POOL	DECK 11, MID 10:00 AM - 6:00 PM
	8:00 PM - 10:00 PM
MICKEY'S POOL	DECK 11, MID 8:30 AM - 10:30 PM
MICKEY'S SLIDE	DECK 11, MID 12:00 PM - 6:00 PM
NEMO'S REEF	DECK 11, MID 12:00 PM - 6:00 PM
QUIET COVE POOL (18+)	DECK 11, FWD 8:00 AM - 10:00 PM
SATELLITE FALLS	DECK 13, FWD 6:00 AM - 8:00 PM

Complimentary pool vests are available for children to use in the pools onboard. They are located on the pool deck.

### RECREATION

GOLF/SPORTS SIMULATORS	DECK 13, AFT 1:00 PM - 6:00 PM
GOOFLY GOLF	DECK 13, AFT 8:00 AM - 10:00 PM
GOOFLY'S SPORTS DECK	DECK 13, AFT 8:00 AM - 6:00 PM
MIDSHIP DETECTIVE AGENCY	DECKS 2 & 5, MID 9:00 AM - 10:00 PM
PORT ADVENTURES DESK	DECK 5, MID
SENSES FITNESS CENTER (18+)	DECK 11, FWD 6:30 AM - 10:00 PM

### GENERAL INFORMATION

ARR-CADE	DECK 11, AFT 24 HOURS
DISNEY VACATION CLUB	DECK 4, MID 6:00 PM - 10:00 PM
GUEST SERVICES	DECK 3, MID 24 HOURS
MEDICAL HEALTH CENTER	DECK 1, FWD 9:30 AM - 11:00 AM
	4:30 PM - 7:00 PM
ONBOARD SALES DESK	DECK 4, MID 8:30 AM - 10:00 AM
	4:00 PM - 6:00 PM
	7:15 PM - 10:00 PM
PORT & SHOPPING DESK	DECK 4, MID
PRELUDES	DECK 3, FWD 5:45 PM - 6:30 PM
	8:00 PM - 8:45 PM
SENSES SPA AND SALON	DECK 11, FWD 8:00 AM - 10:00 PM
SHUTTERS PHOTO GALLERY	DECK 4, MID 3:30 PM - 11:30 PM
SHUTTERS DIGITAL	DECK 4, MID 12:00 AM - 11:00 PM

### SHOPPING

BIBBIDI BOBBIDI BOUTIQUE	DECK 5, MID 9:00 AM - 9:00 PM
MICKEY'S MAINSAIL	DECK 3, FWD 5:30 PM - 11:00 PM
QUACKS	DECK 11, MID
SEA TREASURES	DECK 3, FWD 5:30 PM - 11:00 PM
VISTA GALLERY	DECK 4, MID 6:00 PM - 10:00 PM
WHITE CAPS	DECK 3, FWD 5:30 PM - 11:00 PM
WHOOZITS & WHATZITS	DECK 11, MID 7:00 PM - 10:00 PM

### DINNER MENU

Animator's Palate : Sea Ya Real Soon  
Enchanted Garden : Sea Ya Real Soon  
Royal Court : Sea Ya Real Soon

Dining Times: 5:45pm & 8:15pm

### DRINK OF THE DAY

Parrot Song  
(Non-Alcoholic)  
Stingray  
(Alcoholic)

### WEATHER FORECAST

Today: Partly Cloudy  
High: 76°F/24°C  
Tomorrow: Cloudy  
High: 72°F/22°C

Evening Attire: Cruise Casual

## DINING & LOUNGES

### BREAKFAST

CABANAS CONTINENTAL	DECK 11, AFT 7:00 AM - 7:30 AM
CABANAS	DECK 11, AFT 7:30 AM - 10:45 AM
ENCHANTED GARDEN	DECK 2, MID 8:30 AM - 10:45 AM
ROYAL COURT	DECK 3, MID 8:00 AM - 9:30 AM

### LUNCH

CABANAS	DECK 11, AFT 12:00 PM - 1:30 PM
COOKIES	CASTAWAY CAY 11:30 AM - 2:00 PM
COOKIES TOO	CASTAWAY CAY 11:30 AM - 2:00 PM
FILLMORE'S FAVORITES	DECK 11, MID 10:45 AM - 6:30 PM
LUIGI'S PIZZA	DECK 11, MID 10:45 AM - 6:30 PM
TOW MATER'S GRILL	DECK 11, MID 10:45 AM - 10:00 PM

### DINNER

ANIMATOR'S PALATE	DECK 3, AFT 5:45 PM & 8:15 PM
ENCHANTED GARDEN	DECK 2, MID 5:45 PM & 8:15 PM
ROYAL COURT	DECK 3, MID 5:45 PM & 8:15 PM
PALO (18+) (RESERVATIONS REQ. & NOM. FEE APPLIES)	DECK 12, AFT 6:00 PM - 8:30 PM
REMY (18+) (RESERVATIONS REQ. & NOM. FEE APPLIES)	DECK 12, AFT 6:00 PM - 8:30 PM

### LATE NIGHT SNACKS

LA PIAZZA (18+)	DECK 4, AFT 10:45 PM - 11:45 PM
LUIGI'S PIZZA	DECK 11, MID 9:30 PM - 12:00 AM

### ADDED FEATURES

BEVERAGE STATION	DECK 11, MID 24 HOURS
EYE SCREAM	DECK 11, MID 11:00 AM - 11:00 PM
ROOM SERVICE	DIAL 0 CLOSING AT 1:30 AM

### ENTERTAINMENT - LOUNGES - BARS

Adults must be 21 and older to consume alcoholic beverages.

BON VOYAGE	DECK 3, MID 3:00 PM - 11:00 PM
COVE BAR (18+)	DECK 11, FWD 11:00 AM - 11:00 PM
COVE CAFE (18+)	DECK 11, FWD 7:00 AM - 12:00 AM
CURRENTS (18+)	DECK 13, FWD 12:00 PM - 11:00 PM
D LOUNGE	DECK 4, MID SHOWTIMES
FROZONE TREATS	DECK 11, MID 12:00 PM - 10:00 PM
LA PIAZZA (18+ AFTER 9:00 P.M.)	DECK 4, AFT 5:00 PM - 12:00 AM
MERIDIAN (18+)	DECK 12, AFT 5:00 PM - 12:00 AM
O'GILLS PUB (18+ AFTER 9:00 PM)	DECK 4, AFT 4:00 PM - 12:00 AM
OOH LA LA (18+)	DECK 4, AFT 5:00 PM - 12:00 AM
OUTLOOK	DECK 14, MID
SKYLINE (18+)	DECK 4, AFT 5:00 PM - 12:00 AM
THE TUBE (18+ AFTER 9:00 P.M.)	DECK 4, AFT 9:30 PM - 1:00 AM
VISTA CAFE	DECK 4, MID 7:00 AM - 11:00 PM
WAVES	DECK 12, AFT

### CASTAWAY CAY BARS

CONCHED OUT BAR	CASTAWAY CAY 9:00 AM - 4:00 PM
CASTAWAY AIR BAR	CASTAWAY CAY 9:00 AM - 3:30 PM
HEADS UP BAR	CASTAWAY CAY 9:00 AM - 3:30 PM
SAND BAR	CASTAWAY CAY 9:00 AM - 4:00 PM

Public Health Advisory: Consuming raw or under-cooked meats, poultry, seafood, shellfish, or eggs may increase your risk for food borne illness, especially if you have certain medical condition

### IMPORTANT NUMBERS

Fire/Security: 7-3001  
Medical EMERGENCY: 7-3000  
Health Center: 7-1923

All Ashore:  
Approx. 9:45 am

All Aboard:  
4:45 pm

Morning	8:30	8:45	9:00	9:15	9:30	9:45	10:00	10:15	10:30	10:45	11:00	11:15	11:30	11:45	12:00	12:15	12:30	12:45	1:00	1:15	1:30			
FUNNEL VISION	Lilo & Stitch (PG) Funnel Vision						The Little Mermaid (G) Funnel Vision						Peter Pan (G) Funnel Vision											
BUENA VISTA THEATRE	Guardians of the Galaxy (PG-13) Duration: 2 Hours 2 Minutes																							
CHARACTERS	Santa Claus Lobby Atrium (S)			Daisy Gangway			Chip & Dale Post Office			Mickey Rustmore			Chip & Dale Post Office			Character Dance Party Gazebo 1								
FUN FOR ALL AGES	Walk A Mile Meet in O'Gills Pub			Cavalry GAY Meet in The Tube			Beach Volleyball Sports Beach						Crab Races Island Gazebo 1			Crab Races Island Gazebo 2			Basketball Free Throw In Da Shade Game Pavilion			WALT DISNEY THEATRE DOLBY 3D		
	WALT DISNEY THEATRE Starts at 8:00 am						Youth Activities Open House Disney's Oceaneer Club						Family Whale Dig Monstro Point											
ADULTS	Friends of Bill W. Outlook						Footprint Analysis Senses Spa & Salon						Yoga on the Beach Serenity Bay						Club 18*21 - Basketball Free Throw In Da Shade Game Pavilion					
VIBE 14-17 YEARS OLD							Hangin' at Teen Hideout						Volleyball						Ping Pong					
EDGE 11-14 YEARS OLD							Invade Teen Hideout						Volleyball						Lunch at Cookies Too					
SCUTTLE'S COVE	Open For Secured Activities						The Dig at Monstro's Point						The Dig at Monstro's Point						Lunch at Pop's Props Island Crafts					
OCEANEER LAB 3-12 YEARS OLD																			Youth Activities Open House					
OCEANEER CLUB 3-12 YEARS OLD																								

Afternoon	1:45	2:00	2:15	2:30	2:45	3:00	3:15	3:30	3:45	4:00	4:15	4:30	4:45	5:00	5:15	5:30	5:45	6:00	6:15	6:30	6:45			
FUNNEL VISION	Toy Story 3 (G) Funnel Vision						Cars 2 (G) Funnel Vision						Up (PG) Funnel Vision											
BUENA VISTA THEATRE	Star Wars Rebels: Disney Channel XD Duration: 44 Minutes						Big Hero 6 (PG) Duration: 1 Hour 48 Minutes						Alexander...Very Bad Day (PG) Duration: 1 Hour 21 Minutes											
CHARACTERS													Mickey Dk 4, Balcony											
FUN FOR ALL AGES	Live Guitar With David Kenny Island Gazebo 1			Family Crafts La Piazza			SEA VA REAL SOON! Lobby Atrium			Playhouse D Lounge D Lounge			Jewish Sabbath Outlook			Donald Lobby Atrium (W)			Walt Disney Theatre					
													Live Piano with Tim Moss Lobby Atrium											
ADULTS							Beer Tasting (21+) O'Gills Pub						Disney Vacation Club Group Preview The Tube											
VIBE 14-17 YEARS OLD	Capture the Flag						Dream Now! Sea How!						Vibe Opens						Chillin' in Vibe					
EDGE 11-14 YEARS OLD	Hangin' at In Da Shade						Sun Deck Fun						Open for Tweens						Cards Tournament					
SCUTTLE'S COVE	Caribbean Beach Party						Sand Games												Scavenger Hunt					
OCEANEER LAB 3-12 YEARS OLD	Youth Activities Open House						Game Challenge						Dinner						Detective School					
OCEANEER CLUB 3-12 YEARS OLD																			Big Top Fun Fest!					
																			Magic Playfloor					

Evening	7:00	7:15	7:30	7:45	8:00	8:15	8:30	8:45	9:00	9:15	9:30	9:45	10:00	10:15	10:30	10:45	11:00	11:15	11:30	11:45	12:00			
FUNNEL VISION	Ratatouille (G) Funnel Vision						Race to Witch Mountain (PG) Funnel Vision						Guardians of the Galaxy (PG-13) Duration: 2 Hours 2 Minutes											
BUENA VISTA THEATRE	Alexander...Very Bad Day (PG) Duration: 1 Hour 21 Minutes																							
CHARACTERS	Minnie Dk 4, Balcony			Mickey Dk 4, Balcony			SEA VA REAL SOON! Lobby Atrium						WALT DISNEY THEATRE DOLBY 3D											
FUN FOR ALL AGES	Goofy Preludes			Pluto Preludes			Family Dance Party D Lounge			Family Superstar Karaoke D Lounge			WALT DISNEY THEATRE DOLBY 3D			WALT DISNEY THEATRE DOLBY 3D								
	Family Dance Party The Tube			Variety: Dale K The Tube			Live Music with Dream Duo Lobby Atrium			Live Piano with Tim Moss Lobby Atrium														
ADULTS							Club 18*21 The Tube						The Magic & Illusion of MIKE SUPER The Tube			Cruise Staff DJ The Tube								
VIBE 14-17 YEARS OLD	Teen Choice						Youth Activities Open House						Zombified Premiere						Final Farewell					
EDGE 11-14 YEARS OLD	Craft Corner						Pathfinders						That's Hilarious						Gender Wars					
OCEANEER LAB 3-12 YEARS OLD	Stitch's Final Farewell						Super Sloppy Science						Magic Show						Dance Party					
OCEANEER CLUB 3-12 YEARS OLD	Craft Corner						Create a Postcard						Pictionary						Wii Challenge					
	Toy Story Boot Camp						So You Want to be a Pirate?						Pathfinders						Dance Party					
	Play-Doh Fun						Craft Corner												Wii Challenge					

Symbol for activities that will be repeated during the cruise  
 Youth Activities Open House  
 FOLD  
 Fold along the dotted lines and take me with you so you don't miss any of the fun!  
 FOLD  
 IN THE SPOTLIGHT SERIES  
 SOLVE IT! SERIES  
 JUMP UP! SERIES  
 CREATE & INVENT SERIES  
 CLUBHOUSE SERIES  
 STORYBOOK SERIES



- 1. ...
- 2. ...
- 3. ...
- 4. ...
- 5. ...
- 6. ...
- 7. ...
- 8. ...
- 9. ...
- 10. ...
- 11. ...
- 12. ...
- 13. ...
- 14. ...
- 15. ...
- 16. ...
- 17. ...
- 18. ...
- 19. ...
- 20. ...
- 21. ...
- 22. ...
- 23. ...
- 24. ...
- 25. ...
- 26. ...
- 27. ...
- 28. ...
- 29. ...
- 30. ...
- 31. ...
- 32. ...
- 33. ...
- 34. ...
- 35. ...
- 36. ...
- 37. ...
- 38. ...
- 39. ...
- 40. ...
- 41. ...
- 42. ...
- 43. ...
- 44. ...
- 45. ...
- 46. ...
- 47. ...
- 48. ...
- 49. ...
- 50. ...
- 51. ...
- 52. ...
- 53. ...
- 54. ...
- 55. ...
- 56. ...
- 57. ...
- 58. ...
- 59. ...
- 60. ...
- 61. ...
- 62. ...
- 63. ...
- 64. ...
- 65. ...
- 66. ...
- 67. ...
- 68. ...
- 69. ...
- 70. ...
- 71. ...
- 72. ...
- 73. ...
- 74. ...
- 75. ...
- 76. ...
- 77. ...
- 78. ...
- 79. ...
- 80. ...
- 81. ...
- 82. ...
- 83. ...
- 84. ...
- 85. ...
- 86. ...
- 87. ...
- 88. ...
- 89. ...
- 90. ...
- 91. ...
- 92. ...
- 93. ...
- 94. ...
- 95. ...
- 96. ...
- 97. ...
- 98. ...
- 99. ...
- 100. ...