

PERSONAL NAVIGATOR



THURSDAY, NOVEMBER 20, 2014

Sunrise: 5:51 am Sunset: 5:06 pm
Evening Attire: Semi Formal

Today: Partly Cloudy High: 70°F/21°C
Tomorrow: Partly Cloudy High: 76°F/24°C

DAY AT SEA

Disney's Believe

Genie from Aladdin and many of Disney's most beloved magic makers take a father on a magical journey to show him that anything is possible if you just believe.

WALT DISNEY THEATRE
DECK 3 & 4, FORWARD
6:15 pm & 8:30 pm



As a courtesy to all Guests, we kindly advise that the saving of seats is **not** permitted in the Walt Disney Theatre.



Assistance available at the entrance to the Walt Disney Theatre 30 minutes prior to show time.

Disney FANTASY Fun Facts

While the cute baby elephant, Dumbo serves as a fantastic stern character, in real life he would have to gather 24,266 other adult male African elephants to match the weight of the Disney Fantasy.

A "light point" is shipbuilders' lingo for anything that's a light. There are approximately 80,000 light points on the Disney Fantasy – "double the normal number for a ship this size," according to Meyer Werft, the shipyard in Germany where the Disney Fantasy was built. The large number is the result of Disney's flair for theatrical experiences – accomplished primarily with LEDs and other "environmentally friendly" lighting.

Looking upward in the ship's Lobby Atrium brings Guest's eye-to-crystal with a glowing piece of "Art Nouveau-inspired jewelry" – a cascading chandelier flowing downward from a massive stained-glass flourish on the ceiling in peacock hues of greens and blues. The chandelier itself is more than 10 feet in diameter, a one-of-a-kind work of art evoking a peacock in stained glass and more than 60,000 clear Swarovski crystal beads.

Debark Talk Broadcast

Important information regarding disembarkation procedures for your journey home will be covered in this debarkation briefing. The broadcast will be shown continuously on channel 5 of your stateroom television for your convenience.

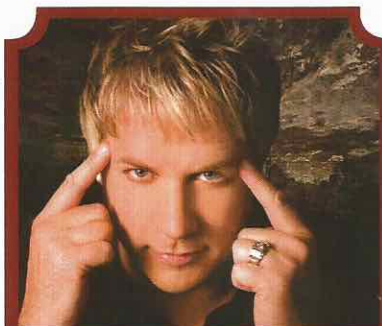

FAMILY VARIETY ACT

Featuring the Magic and Illusions of Mike Super, as he entertains the entire family in this fun-filled show.

Walt Disney Theatre,
Deck 3 & 4, Forward,
2:00 pm

(Doors open at 1:45 pm)



Sport's Simulators

Digital sports simulators are available at Goofy's Sports Deck on Deck 13, Aft. This state-of-the-art virtual sports experience includes golf, basketball, baseball, hockey, football and soccer. Book now at the Port Adventures desk, Deck 5, Midship.

Don't Miss:

Captain's Signing

White Caps, Deck 3, Forward - 12:15 pm

Meet the Master of the Disney Fantasy and have your cruise memories signed.

Disney's Behind the Scenes: Ben Lipitz

Buena Vista Theatre, Deck 4 & 5, Midship - 2:00 pm

During his time with The Lion King on Broadway, Ben has played Pumbaa more than any other actor in the history of The Lion King in over 95 cities on tour as well as in the Broadway Company. Ben has notched over 4,000 performances for nearly 1,000,000 audience members. Join Ben for an acting lesson including beloved Disney comics and classic tunes!

Club New Year's Eve

D Lounge, Deck 4, Midship - 10:15 pm

Club New Year's Eve, you won't want to miss this journey of musical genres in history and performances by some of your favorite Cruise Staff. Bring your family and help us count down to a brand new year!

Match Your Mate (18+)

The Tube, Deck 4, Aft - 11:15 pm

It's time to play everyone's favorite couples game show - Match Your Mate!

DINNER MENU

Animator's Palate : Captains Gala
Enchanted Garden : Captains Gala
Royal Court : Captains Gala

DRINK OF THE DAY

High Tide (Alcoholic)
Passion Cream Freeze (Non-Alcoholic)

IMPORTANT NUMBERS

Fire/Security: 7-3001
Medical Emergency: 7-3000
Health Center: 7-1923

ADULT ACTIVITY HIGHLIGHTS

SENSES SPA FITNESS CLASSES & SEMINARS



Yoga - Donald's Pool - 7:00 am
Body Sculpt Boot Camp (Nom. Fee) - Senses Fitness Center - 9:00 am
Detox For Health and Weight Loss - Senses Fitness Center - 11:00 am
Seminar: Improving Your Posture-Walk in Comfort - Senses Spa & Salon - 12:00 pm
Acupuncture: Chinese Herbs - Senses Spa & Salon - 1:15 pm
Secrets to a Flatter Stomach - Senses Fitness Center - 2:00 pm
Group Cycling - Senses Fitness Center - 4:00 pm
Complimentary Footprint Analysis - Senses Spa & Salon - 5:00 pm
Fitness Frenzy (13-17, Nom. Fee) - Senses Fitness Center - 7:00 pm

TASTING CLASSES

Chocolate & Liquor Tasting (21+) - Ooh La La - 12:15 pm
Martini Tasting (21+) - Meridian - 1:00 pm
Stem to Stern Wine Tasting (21+) - Ooh La La - 1:45 pm
Mixology (21+) - Meridian - 3:00 pm & 4:00 pm
Italian Cocktail Tasting (21+) - La Piazza - 4:30 pm
Tequila & Margarita Tasting (21+) - Ooh La La - 4:30 pm
 Please make reservations for tastings at Guest Services for a nominal fee.
 Tasting Seminars are only for Guests 21 and older.

CLUB 18*21 - 2000'S MUSIC CHALLENGE

O'Gills Pub, Deck 4, Aft - 11:45 am
 Join your Cruise Staff as we navigate our way through the music of the 2000's.

CLUB 18*21 - LUNCH

Royal Court, Deck 3, Midship - 12:30 pm
 Get to know your fellow 18*21 Guests over a spot of lunch.

CLUB 18*21 - MIXER

The Tube, Deck 4, Aft - 10:00 pm
 Come join fellow cruisers your own age at our exclusive Club 18*21 event.

ART OF THE THEME SHOW TOUR

Meridian, Deck 12, Aft - 9:30 am
 Join us on a guided ship tour and discover the key ingredients that make the Disney Fantasy cruise ship one-of-a-kind.

ANYONE CAN COOK - FLANCOCHO

D Lounge, Deck 4, Midship - 2:15 pm
 From our galley to yours. Join Guest Chef, Chef Albert Youngman as he shows you how to prepare a delicious dessert. Today's menu - Flancocho.

90'S MUSIC TRIVIA

O'Gills Pub, Deck 4, Aft - 4:00 pm
 "If you Wannabe" the winner, then join us as we test your 90's music knowledge.

FUN FOR ALL AGES HIGHLIGHTS

WAKE UP WITH DISNEY JUNIOR



D Lounge, Deck 4, Midship - 9:00 am
 What happens when you experience unlimited fun with your favorite Disney Junior shows? You get an exciting dance party designed especially for preschoolers ages seven and under.

DISNEY ANIMATION: STAGING A SCENE



D Lounge, Deck 4, Midship - 9:45 am & 12:45 pm
 Go behind the scenes at Walt Disney Animation Studios and learn how basic poses, silhouette, and placement (long shot, medium shot, close-up) enhance animation storytelling. Then, participate in a drawing exercise where you make the choices to communicate a story in this fun and fascinating enrichment program.

\$10,000 MEGA JACKPOT BINGO



Bingo Pre-Sales start at 10:45 am
D Lounge, Deck 4, Midship - 11:00 am
 It's Big, it's Massive, it's Supersized! It's \$10,000 MEGA Jackpot Bingo! Take home \$10,000 if you can cover your card in 46 numbers or less. If not, we carry on to play for the biggest cash prize of the session. Pre-Sales start 15 minutes prior to game.

TOWEL FOLDING

The Tube, Deck 4, Aft - 2:00 pm
 Learn to create those amazing towel creatures you've seen in your stateroom all cruise long.

DISNEY'S BEHIND THE SCENES: BEN LIPITZ

Buena Vista Theatre, Deck 4 & 5, Midship - 2:00 pm
 During his time with The Lion King on Broadway, Ben has played Pumbaa more than any other actor in the history of The Lion King in over 95 cities on tour as well as in the Broadway Company. Ben has notched over 4,000 performances for nearly 1,000,000 audience members. Join Ben for an acting lesson including beloved Disney comics and classic tunes!

FINAL JACKPOT BINGO



Bingo Pre-Sales start at 3:45 pm
Buena Vista Theatre, Deck 4 & 5, Forward - 4:15 pm
 The snowball jackpot MUST BE WON at this final session! Beat the line and get your cards early. Who will be the lucky winner? It could be you! Pre-Sales start 30 minutes prior to game.

OFFICER PIN TRADING

Preludes, Deck 3, Forward - 7:30 pm
 Come trade pins with the Officers of the Disney Fantasy.

CLUB NEW YEAR'S EVE



D Lounge, Deck 4, Midship - 10:15 pm
 Club New Year's Eve, you won't want to miss this journey of musical genres in history and performances by some of your favorite Cruise Staff. Bring your family and help us count down to a brand new year!



YOUTH ACTIVITIES HIGHLIGHTS

DINE & PLAY

A convenience for families dining at 8:15 pm, our Youth Activities counselors will be available at 9:15 pm at the entrance of Royal Court, Enchanted Garden and Animator's Palate dining rooms to bring registered children to join the fun in the Youth Activity areas.



Deck 5, Midship (7-5864) 9:00 am - 11:30 pm

OPEN HOUSE

8:00 am - 9:00 am

Your chance to see our toddler space, it's a small world nursery.



Deck 5, Midship (7-1440)
(3-12 years old)

9:00 am - 12:00 am

ALOHA LUAU

11:15 am

It's party time, Hawaiian style! Come join us for a Luau experience and learn how to dance like Lilo & Stitch.

TINKER BELL'S TALENT SHOW

1:00 pm

Tinker Bell has come from Pixie Hollow to Disney Cruise Line to help young cruisers discover their fairy talents.



Deck 5, Midship (7-1445)
(3-12 years old)

9:00 am - 12:00 am

SUPER SLOPPY SCIENCE

11:00 am

Join Professor Make-O-Mess in some of the most extreme experiments you will ever see in the world of Super Sloppy Science!

MIRROR, MIRROR

8:30 pm

Join the Magic Mirror and Dopey in the fairest game show of them all, Mirror, Mirror. There's trivia, singing and even a relay race. Hi Ho, Hi Ho, it's off to play we go!



Deck 13, Midship (7-9743)
(11-14 years old)

9:00 am - 1:00 am

BRAINS AND BRAWNS

12:00 pm

You will compete against each other to solve clues, take part in physical challenges, and reach the finish first.

MAGIC SHOW

9:15 pm

The Magnificent Magician will demonstrate to you some of the best known magic tricks on the sea.



Entrance on Deck 4, Forward (7-9418)
(14-17 years old)

9:00 am - 2:00 am

DREAM NOW! SEA HOW! - THEATRICAL

11:00 am

Imagine a job where You are the person who brings to life the characters and their stories that have been imagined, dreamed and created. This is where you will meet one of the current Disney performers and will go behind the scenes and experience the magic that is created.

MIX AND MATCH

11:00 pm

Try to find your "perfect match" in Disney's very own "Dating" game.

BUENA VISTA THEATRE

Deck 4 & 5, Midship
Today's Movies

OC Open Captioning



8:30 am
Duration:
1 hr 48 mins
Rating: PG

DOLBY 3D



11:00 am & 10:30 pm
Duration:
1 hr 48 mins
Rating: PG

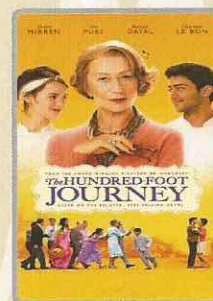

5:15 pm & 8:00 pm
Duration: 2 hrs 2 mins
Rating: PG



FAMILY GAME SHOW

Head to D Lounge for the fairest game show of them all, Mirror Mirror. Featuring the Magic Mirror and everyone's favorite dwarf, Dopey.

D Lounge,
Deck 4, Midship,
7:30 pm & 9:45 pm



ADULT VARIETY ACT

Featuring the Comedy & Hypnosis of Dale K, as he entertains you in this adult exclusive show.

The Tube (18+),
Deck 4, Aft,
10:30 pm

YOUTH ACTIVITIES OPEN HOUSE

Open House is an opportunity for all to come and participate in a variety of exciting activities and free time in the Oceaneer Club, Oceaneer Lab, it's a small world nursery, Vibe and Edge throughout the cruise. During these times secured programming will still be offered in the other venue for those looking to check their children into care.

Disney's Oceaneer Club: 9:00 am - 10:30 am
Disney's Oceaneer Lab: 10:00 pm - 12:00 am
Edge: 9:00 am - 11:00 am & 5:00 pm - 7:00 pm
Vibe: 6:30 pm - 8:30 pm

MORE TO ENJOY WHILE ONBOARD



The puppies from 101 Dalmatians have gone missing! Use your special detective "badge" to track down the puppies and catch the villain who took them.

Deck 2 & 5, Midship,
9:00 am - 10:00 pm



SENSES
SPA & SALON
**SPA TOPIA
SPECIAL**

Full body exfoliation. Hotstone back massage on the back neck and shoulders, booster facial and foot and ankle massage

75 mins. \$135

GUESS THE CARAT!

Guess the carat weight of one of our exquisite Sophia Fiori diamond rings. Whoever guesses closest wins a pair of Midnight Black Sapphire studs! 9:30 am - 7:00 pm.

Winners announced and raffle at 7:30 pm. Must be present to win!

White Caps, Deck 3, Forward.

*This offer is not affiliated with Disney Cruise Line®.

Sophia Fiori



Shutters

SMILE

Tonight is your last chance for professional portraits! Capture the magic of your vacation at one of our portrait studios and let the memories live.

Visit our professional portrait studios located in the Lobby Atrium, Deck 3, Midship.

5:00 pm - 6:00 pm

7:15 pm - 8:30 pm

9:30 pm - 10:30 pm

*Please note that photos are available for viewing on our interactive photo kiosks approximately five hours after being taken and are only available for purchase during this cruise.



BAHAMIAN VOYAGES

The Bahamas are renowned the world over for breathtaking beaches, incredible recreation and exceptional shopping experiences. Pair your exotic escape with the world-class comfort and service of a Disney cruise and make your getaway complete. Visit the Onboard Sales Desk for more information.



DISNEY VACATION CLUB® GROUP PREVIEW

Want to learn more about taking magical vacations year after year? Please see a Disney Vacation Club representative on Deck 4, Midship, or call 7-2805 from your stateroom phone for more information about our interactive group presentation.



runDisney: CASTAWAY CAY 5K REGISTRATION (10+)

Sign up today for the runDisney: Castaway Cay 5K! Please visit the Port Adventures desk or the Guest Services desk to register at anytime prior to our arrival at Disney's Castaway Cay. Please note that runners must be 10 years of age or older to participate.



ARR-CADE

Where can you be a ninja, play the guitar like a rock star, race a car down the streets of Tokyo and along the way WIN some great prizes? Arr-cade located Deck 11, Aft where the pirates play.

Connect @ Sea

We are now offering a NEW and improved Internet service to stay connected on your cruise like no other in the industry! Internet packages range from \$0.25 per MB - \$89.00 (1000 MB package). For more information contact your Connect@ Sea Expert or Guest Services onboard.

Disney CRUISE LINE

PORT ADVENTURES

Disney's private island Castaway Cay not only offers a terrific family beach day, but many other excursions and rentals to compliment. Snorkeling, bike and float rentals, parasailing plus much more, means that there is something for everyone at Disney's Castaway Cay. To make your reservation, visit the Port Adventures desk, Deck 5, Midship.

SHOPPING

SOPHIA FIORI GUESS THE CARAT WEIGHT

Whoever guesses closest wins a Sophia Fiori fine jewelry piece! 9:30 a.m. - 7:15 p.m., Winners Announced tonight at 7:30 p.m. Must be present to win. White Caps, Deck 3, Forward.

CAPTAIN'S SIGNING

Don't miss your chance to meet the Master of the Disney Fantasy! Stop by White Caps today at 12:15 p.m. where you can have your cruise mementos signed by our Captain. Deck 3, Forward.

BIBBIDI BOBBIDI BOUTIQUE

Be a part of a new world with the Bibbidi Bobbidi Boutique's Under The Sea makeover package, designed especially for Disney Cruise Line! Shimmer like a mermaid with a two piece swim suit and matching accessories which include colored sun block, color changing flower necklace, hair clip, and nail polish. Deck 5, Midship.

HELPFUL SHOPPING TIP

While shopping onboard, you may collect your items from all three stores before proceeding to checkout at any register. No need to have to wait in line in each store to pay for your items separately! White Caps, Sea Treasures and Mickey's Mainsail, Deck 3, Forward.

STYLISH SUNGLASSES

Shade your eyes from sunny skies and look good doing so with a pair of stylish sunglasses from White Caps where you'll discover fashionable brands such as Gucci and Polo Ralph Lauren. Deck 3, Forward.

TAG HEUER

TAG Heuer is one of the largest and fastest growing Swiss brands and is in a constant quest for innovation and high precision. Stop by White Caps today where you'll discover the luxury and style that is a TAG Heuer watch. White Caps, Deck 3, Forward.

IMPORTANT INFORMATION

Security Notice

All Guests (including children) who wish to disembark the ship are required to present their Key to the World card at the gangway. A photo ID is also required for those Guests who are 18 years of age or older. Guests under the age of 18 are required to have a parent, guardian or other responsible adult sign an authorization form at the Guest Service desk if they wish to go ashore unaccompanied or with any adult from another stateroom.

Sunscreen/Insect Repellent Advisory
Use sunscreen first and protect against mosquito bites and related illnesses by applying insect repellent on top of sunscreen when going ashore. Insect repellent is available for purchase in White Caps.

Cold and Flu Reminder

Please wash hands frequently and thoroughly, particularly before meals. Contact the Health Center by dialing 7-1923, should anyone in your party become ill.

Corridor Quiet Hours

As a courtesy to all our Guests, please recognize quiet hallway hours from 10:00 pm til 8:00 am

Inclement Weather

For the safety of all Guests, outdoor events may be changed due to unforeseen weather conditions.

Environmental Message

With Disney's commitment to the Environment, please refrain from throwing anything over the Ship's side. Thank you!

No Reserved Seats Policy

As a courtesy to all our Guests, we kindly advise that the saving of seats is not permitted in the Walt Disney Theatre, and the saving of the sun loungers is not permitted on Deck 11, 12, and 13. Items left unattended will be returned to lost and found at Guest Services, Deck 3 Midship.

Smoking

For the comfort of our Guests, the following areas are designated as smoking areas:

*Deck 13, forward, port side by Currents
*Deck 12, aft, port side outdoor area that is accessible through the Meridian Lounge
*Deck 4, aft, port side from 6:00 pm to 6:00 am only (all of Deck 4 is non-smoking from 6:00 am to 6:00 pm)

Smoking is prohibited inside all Guest staterooms and on stateroom verandahs. Guests found smoking in their staterooms or on their verandahs will be charged a \$250 stateroom recovery fee. Electronic cigarettes may only be used in designated smoking areas.

Walt Disney Theatre

Theatrical performances may use artificial fog, strobe lights, pyrotechnics and other special effects. For the safety of our performers and the comfort of those around you, the use of any photography, video recording device or any electronic equipment is prohibited.

Verandah Safety

Please do not leave any combustible materials on your balcony when not present in your stateroom for safety reasons.

THURSDAY, NOVEMBER 20, 2014 - DAY AT SEA

BUENA VISTA THEATRE

Deck 4 & 5, Midship

Open Captioning

DOLBY 3D



8:30 am

Duration: 1 hr 48 mins
Rating: PG



11:00 am & 10:30 pm

Duration: 1 hr 48 mins
Rating: PG

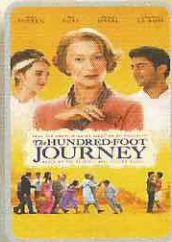

5:15 pm & 8:00 pm

Duration: 2 hrs 2 mins
Rating: PG

Character Appearances

JAKE - THE NEVERLAND PIRATE

Lobby Atrium (V)
9:15 am & 10:15 am

DOC MCSTUFFINS

Lobby Atrium (V)
9:45 am & 10:45 am

CHARACTER DANCE PARTY

Lobby Atrium - 1:15 pm

PLUTO

Deck 4, Balcony - 2:15 pm

DAISY DUCK

Lobby Atrium (P) - 2:30 pm
Preludes - 5:15 pm

DONALD DUCK

Deck 4, Balcony - 2:45 pm
Preludes - 10:00 pm

MINNIE MOUSE

Lobby Atrium (P) - 3:00 pm
Deck 4, Balcony - 5:00 pm,
8:00 pm & 9:30 pm



(H) Hallway - (S) Starboard Side - (P) Port Side - (V) Vestibule

Don't forget your Camera to capture those magical moments!

For details of daily Disney character appearances, refer to the character line in your Navigator Grid, or the digital character board in the Lobby Atrium.

YOUTH ACTIVITIES THEMED EXPERIENCES

CLUBHOUSE SERIES
focuses on movement and features content which appeals to younger children.

JUMP UP! SERIES
includes large group games & movement-oriented activities.

IN THE SPOTLIGHT SERIES
focuses on children's stage presence with lots of activities and enthusiasm.

STORYBOOK SERIES
is designed with a strong connection to the Disney classic stories.

CREATE & INVENT SERIES
will have a tactile focus allowing children to create and admire their work.

SOLVE IT! SERIES
are less active, but will challenge children with problem/solutions-based activities.

YOUTH ACTIVITIES OPEN HOUSE

A non-secured program with activities for families, adults and children of all ages to enjoy together.

SHIP DIRECTORY

YOUTH ACTIVITIES

DISNEY'S OCEANEER CLUB	DECK 5, MID	9:00 AM - 12:00 AM
DISNEY'S OCEANEER LAB	DECK 5, MID	9:00 AM - 12:00 AM
EDGE	DECK 13, MID	9:00 AM - 1:00 PM
VIBE	DECK 4, FWD	9:00 AM - 2:00 PM
IT'S A SMALL WORLD NURSERY	DECK 5, MID	9:00 AM - 11:30 PM

POOLS & MORE

* Children under 12 must have adult supervision in pool areas.

AQUADUCK	DECK 12, MID	9:00 AM - 10:00 PM
AQUALAB	DECK 12, AFT	10:00 AM - 6:00 PM
DONALD'S POOL	DECK 11, MID	9:00 AM - 6:00 PM
		8:00 PM - 10:00 PM
MICKEY'S POOL	DECK 11, MID	8:30 AM - 10:30 PM
MICKEY'S SLIDE	DECK 11, MID	9:00 AM - 6:00 PM
NEMO'S REEF	DECK 11, MID	9:00 AM - 6:00 PM
QUIET COVE POOL (18+)	DECK 11, FWD	8:00 AM - 10:00 PM
SATELLITE FALLS	DECK 13, FWD	6:00 AM - 8:00 PM

Complimentary pool vests are available for children to use in the pools onboard.
They are located on the pool deck.

RECREATION

GOLF/SPORTS SIMULATORS	DECK 13, AFT	9:00 AM - 6:00 PM
GOOFY GOLF	DECK 13, AFT	8:00 AM - 10:00 PM
GOOFY'S SPORTS DECK	DECK 13, AFT	8:00 AM - 6:00 PM
MIDSHIP DETECTIVE AGENCY	DECKS 2 & 5, MID	9:00 AM - 10:00 PM
PORT ADVENTURES DESK	DECK 5, MID	10:00 AM - 12:00 PM
		2:00 PM - 5:00 PM
		7:00 PM - 8:30 PM
SENSES FITNESS CENTER (18+)	DECK 11, FWD	6:30 AM - 10:00 PM

GENERAL INFORMATION

ARR-CADE	DECK 11, AFT	24 HOURS
DISNEY VACATION CLUB	DECK 4, MID	9:00 AM - 11:30 AM
		2:30 PM - 10:00 PM
GUEST SERVICES	DECK 3, MID	24 HOURS
MEDICAL HEALTH CENTER	DECK 1, FWD	9:30 AM - 11:00 AM
		4:30 PM - 7:00 PM
ONBOARD SALES DESK	DECK 4, MID	9:00 AM - 12:00 PM
		2:00 PM - 6:00 PM
		7:30 PM - 10:00 PM
PORT & SHOPPING DESK	DECK 4, MID	
PRELUDES	DECK 3, FWD	2:30 PM - 3:15 PM
		5:45 PM - 6:30 PM
		8:00 PM - 8:45 PM

SENSES SPA AND SALON	DECK 11, FWD	8:00 AM - 10:00 PM
SHUTTERS PHOTO GALLERY	DECK 4, MID	10:00 AM - 11:00 PM
SHUTTERS DIGITAL	DECK 4, MID	24 HOURS

SHOPPING

BIBBIDI BOBBIDI BOUTIQUE	DECK 5, MID	9:00 AM - 9:00 PM
MICKEY'S MAINSAIL	DECK 3, FWD	9:30 AM - 11:00 PM
QUACKS	DECK 11, MID	10:00 AM - 4:00 PM
SEA TREASURES	DECK 3, FWD	9:30 AM - 11:00 PM
VISTA GALLERY	DECK 4, MID	10:00 AM - 10:00 PM
WHITE CAPS	DECK 3, FWD	9:30 AM - 11:00 PM
WHOZITS & WHATZITS	DECK 11, MID	10:00 AM - 4:00 PM

DINNER MENU
 Animator's Palate : Captains Gala
 Enchanted Garden : Captains Gala
 Royal Court : Captains Gala
 Dining Times: 5:45pm & 8:15pm

DRINK OF THE DAY
 High Tide (Alcoholic)
 Passion Cream Freeze (Non-Alcoholic)

WEATHER FORECAST
 Today: Partly Cloudy
 High: 70°F/21°C
 Tomorrow: Partly Cloudy
 High: 76°F/24°C

Evening Attire: Semi Formal

DINING & LOUNGES

BREAKFAST

CABANAS CONTINENTAL	DECK 11, AFT	6:30 AM - 7:00 AM
CABANAS	DECK 11, AFT	7:00 AM - 11:30 AM
ENCHANTED GARDEN	DECK 2, MID	8:00 AM - 10:45 AM
ROYAL COURT	DECK 3, MID	8:00 AM - 9:30 AM

LUNCH

CABANAS	DECK 11, AFT	11:30 AM - 2:00 PM
FILLMORE'S FAVORITES	DECK 11, MID	11:00 AM - 6:30 PM
LUIGI'S PIZZA	DECK 11, MID	11:00 AM - 6:30 PM
ROYAL COURT	DECK 3, MID	12:00 PM - 1:30 PM
TOW MATER'S GRILL	DECK 11, MID	11:00 AM - 11:00 PM

DINNER

ANIMATOR'S PALATE	DECK 3, AFT	5:45 PM & 8:15 PM
ENCHANTED GARDEN	DECK 2, MID	5:45 PM & 8:15 PM
ROYAL COURT	DECK 3, MID	5:45 PM & 8:15 PM
CABANAS TABLE SERVICE	DECK 11, AFT	6:30 PM - 8:30 PM
PALO (18+) (RESERVATIONS REQ. & NOM. FEE APPLIES)	DECK 12, AFT	6:00 PM - 8:30 PM
REMY (18+) (RESERVATIONS REQ. & NOM. FEE APPLIES)	DECK 12, AFT	6:00 PM - 8:30 PM

LATE NIGHT SNACKS

LA PIAZZA (18+)	DECK 4, AFT	10:45 PM - 11:45 PM
LUIGI'S PIZZA	DECK 11, MID	9:30 PM - 12:30 AM

ADDED FEATURES

BEVERAGE STATION	DECK 11, MID	24 HOURS
EYE SCREAM	DECK 11, MID	11:00 AM - 11:00 PM
ROOM SERVICE	DIAL 0	24 HOURS

ENTERTAINMENT - LOUNGES - BARS

Adults must be 21 and older to consume alcoholic beverages.

BON VOYAGE	DECK 3, MID	10:00 AM - 11:00 PM
COVE BAR (18+)	DECK 11, FWD	10:00 AM - 11:00 PM
COVE CAFE (18+)	DECK 11, FWD	7:00 AM - 12:00 AM
CURRENTS (18+)	DECK 13, FWD	10:00 AM - 11:00 PM
D LOUNGE	DECK 4, MID	SHOWTIMES
FROZONE TREATS	DECK 11, MID	10:00 AM - 10:00 PM
LA PIAZZA (18+ AFTER 9:00 P.M.)	DECK 4, AFT	12:00 PM - 12:00 AM
MERIDIAN (18+)	DECK 12, AFT	10:00 AM - 12:00 AM
O'GILLS PUB (18+ AFTER 9:00 P.M.)	DECK 4, AFT	12:00 PM - 12:00 AM
OOH LA LA (18+)	DECK 4, AFT	5:30 PM - 12:00 AM
OUTLOOK	DECK 14, MID	
SKYLINE (18+)	DECK 4, AFT	5:30 PM - 12:30 AM
THE TUBE (18+ AFTER 9:00 P.M.)	DECK 4, AFT	9:30 PM - 2:00 AM
VISTA CAFE	DECK 4, MID	7:00 AM - 10:30 PM
WAVES	DECK 12, AFT	10:00 AM - 6:00 PM

Public Health Advisory: Consuming raw or under-cooked meats, poultry, seafood, shellfish, or eggs may increase your risk for food borne illness, especially if you have certain medical condition

GOOFY'S SPORTS
Digital Simulators
Sports Simulator
 (Basketball, Baseball, Hockey, Football or Soccer) \$12 / half hr, \$20 / hr
Golf Simulator
 \$25 / half hr, \$45 / hr
 Reservations can be made at the Port Adventures Desk, Deck 5, Midship or at the Simulators, Deck 13, Aft.

IMPORTANT NUMBERS

Fire/Security:	7-3001
Medical Emergency:	7-3000
Health Center:	7-1923

Morning	8:30	8:45	9:00	9:15	9:30	9:45	10:00	10:15	10:30	10:45	11:00	11:15	11:30	11:45	12:00	12:15	12:30	12:45	1:00	1:15	1:30		
FUNNEL VISION		Tinker Bell (G) Funnel Vision						The Aristocats (G) Funnel Vision						The Princess and the Frog (G) Funnel Vision									
BUENA VISTA THEATRE	Big Hero 6 (PG) Open Captioning Duration: 1 Hour 48 Minutes							Big Hero 6 (PG) DOLBY.3D Duration: 1 Hour 48 Minutes															
CHARACTERS				Jake <small>Lobby Atrium (V)</small>						Jake <small>Lobby Atrium (V)</small>						<div>Character Dance Party Lobby Atrium</div>							
				<div>Doc McStuffins <small>Lobby Atrium (V)</small></div>						<div>Doc McStuffins <small>Lobby Atrium (V)</small></div>													
FUN FOR ALL AGES	Open House Toddler Time <small>It's a small world nursery <Starts at 8:00 am</small>		<div>Disney JUNIOR <small>with D Lounge</small></div>				<div>Disney ANIMATION Staging a Scene <small>D Lounge</small></div>				<div>Bingo Pre-Sales</div>		\$10,000 Mega Jackpot <div>BINGO <small>D Lounge</small></div>		Disney Trivia <small>La Piazza</small>		Captain's Signing <small>White Caps</small>		<div>Disney ANIMATION Staging a Scene <small>D Lounge</small></div>				
			Crafts: Origami Frogs <small>La Piazza</small>				Crafts: Memory Pages <small>La Piazza</small>		Disney Tunes Trivia <small>The Tube</small>						Disney Vacation Club Group Preview <small>The Tube</small>				Crafts: 3D Crafts <small>La Piazza</small>				
ADULTS	Friends of Bill W. <small>Outlook</small>				Art of The Theme Show Tour <small>Meridian</small>								Detox For Health and Weight Loss <small>Senses Fitness Center</small>				Posture Analysis <small>Senses Spa & Salon</small>		Club 18*21 - Lunch <small>Royal Court</small>		Ultimate Disney Trivia <small>O'Gills Pub</small>		
			Boot Camp (Nom. Fee) <small>Senses Fitness Center</small>		ESPN Dream Team Draft Day - Baseball <small>O'Gills Pub</small>				Movie Quotes Trivia <small>O'Gills Pub</small>						Club 18*21 - 2000's Music Challenge <small>O'Gills Pub</small>		Singles' Lunch <small>Royal Court</small>				Martini Tasting (21+) <small>Meridian</small>		
VIBE 14-17 YEARS OLD	Youth Activities Open House						Coffee Break		Dream Now! Sea How! - Theatrical														
EDGE 11-14 YEARS OLD	Youth Activities Open House						Disney Cruise Line Trivia				Brains and Brawns				Ice Cream Social								
OCEANEER LAB 3-12 YEARS OLD					Piston Cup Challenge				Wii Challenge								Lunch						
					Human Bingo				Super Sloppy Science														
OCEANEER CLUB 3-12 YEARS OLD	Youth Activities Open House								Magic PlayFloor		Aloha Luau						Tinker Bell's Talent Show						
					Little Einstein's Adventure																		

Afternoon	1:45	2:00	2:15	2:30	2:45	3:00	3:15	3:30	3:45	4:00	4:15	4:30	4:45	5:00	5:15	5:30	5:45	6:00	6:15	6:30	6:45	
FUNNEL VISION		Star Wars Rebels: Disney Channel XD Funnel Vision						The Lion King (G) Funnel Vision						Bedtime Stories (PG) Funnel Vision								
BUENA VISTA THEATRE	Disney's Behind the Scenes: Ben Lipitz Buena Vista Theatre						Bingo Pre-Sales		Final Jackpot Bingo Buena Vista Theatre		The Hundred-Foot Journey (PG) Duration: 2 Hours 2 Minutes											
CHARACTERS		Pluto Dk 4, Balcony		Donald Dk 4, Balcony										Minnie Dk 4, Balcony	Daisy Preludes							
			Daisy Lobby Atrium (P)			Minnie Lobby Atrium (P)						Chip & Dale Preludes			Mickey Dk 4, Balcony							
FUN FOR ALL AGES		The Magic & Illusion of MIKE SUPER Walt Disney Theatre				Disney Tunes Trivia La Piazza		Bingo Pre-Sales	Final Jackpot BINGO Buena Vista Theatre		Talent Show Rehearsals D Lounge			Live Piano with Tim Moss Lobby Atrium		Disney's Believe Walt Disney Theatre						
		Towel Folding The Tube			Live Guitar With David Kenny Deck 12, Forward				Toddler Time - Coffee & Play Outlook													
ADULTS					Team Trivia O'Gills Pub		90's Music Trivia O'Gills Pub		Italian Cocktail Tasting (21+) La Piazza				Pub Quiz O'Gills Pub									
		Wine Tasting (21+) Ooh La La		D Lounge - Flancocho		Mixology (21+) Meridian		Group Cycling Senses Fitness Center		Margarita Tasting (21+) Ooh La La		Footprint Analysis Senses Spa & Salon										
VIBE 14-17 YEARS OLD	Dive into DJ'ing				Coffee Break		Dream Now! Sea How! - Create It						Gingerbread Man Decorating		Disney Animation: Cartoon Physics				Open House 🍷			
EDGE 11-14 YEARS OLD	Ice Cream Social		GAGA Ball				Gingerbread Man Decorating				Disney Animation: Cartoon Physics		Youth Activities Open House 🍷									
OCEANEER LAB 3-12 YEARS OLD	Anyone Can Cook 🍷								Game Challenge								GAGA Ball					
	Craft Corner 🍷				GAGA Ball 🍷				Craft Corner 🍷													
OCEANEER CLUB 3-12 YEARS OLD					Memory Wall 🍷		Heffalump Expodishun 🍷								Dinner				Animation Antics 🍷			
	Cruisin' with Crush								Mickey's Puzzle Playtime				Little Einstein's Adventure 🍷									

Evening	7:00	7:15	7:30	7:45	8:00	8:15	8:30	8:45	9:00	9:15	9:30	9:45	10:00	10:15	10:30	10:45	11:00	11:15	11:30	11:45	12:00					
FUNNEL VISION		Pixar Shorts (G) Funnel Vision						Thursday Night Football: Kansas City Chiefs vs. Oakland Raiders Funnel Vision (Subject to satellite availability)																		
BUENA VISTA THEATRE					The Hundred-Foot Journey (PG) Duration: 2 Hours 2 Minutes								Big Hero 6 (PG)  Duration: 1 Hour 48 Minutes													
CHARACTERS					Minnie Dk 4, Balcony				Minnie Dk 4, Balcony				Mickey Dk 4, Balcony													
					Mickey Dk 4, Balcony				Goofy Preludes				Donald Preludes													
FUN FOR ALL AGES					Mirror, Mirror D Lounge				 Walt Disney Theatre				 D Lounge		 D Lounge		 D Lounge									
					Officer Pin Trading Preludes																					
					Family Dance Party The Tube						Live Music with Fine Whines Lobby Atrium						Fine Whines Lobby Atrium									
ADULTS					Live Guitar With David Kenny O'Gills Pub								DJ Requests The Tube		Majority Rules The Tube		 The Tube		 The Tube		Club DJ Rashaun The Tube					
					Tribute to Burt Bacharach with Tim Moss La Piazza				Thursday Night Football O'Gills Pub (Subject to satellite availability)				Dreem Duo LIVE La Piazza		Club 18*21 - Mixer The Tube											
VIBE 14-17 YEARS OLD	Youth Activities Open House 								Pump It Up				Bring It!				Mix and Match									
EDGE 11-14 YEARS OLD	Karaoke				Game Challenge						Magic Show				Crowning of the Couch Potato				Boys and Girls Chill							
OCEANEER LAB 3-12 YEARS OLD	GAGA Ball 						Mirror, Mirror 				Craft Corner 				Youth Activities Open House 											
					Dance Party 		4 Square Competition 						Piston Cup Challenge 								Magic PlayFloor					
OCEANEER CLUB 3-12 YEARS OLD					Once Upon a Time				Wii Challenge				Memory Wall 		Sing Along Fun		Talent Show				Dance Party 		Magic PlayFloor			
	Craft Corner 												Create a Postcard								Play-Doh Fun 		Four Square 			

Symbol for activities that will be repeated during the cruise

YOUTH ACTIVITIES OPEN HOUSE

FOLD

Fold along the dotted lines and take me with you so you don't miss any of the fun!

FOLD

IN THE SPOTLIGHT SERIES

SCAVE IT! SERIES

JUMP UP! SERIES

CREATE & INVENT SERIES

CLUBHOUSE SERIES

STORYBOOK SERIES