

PERSONAL NAVIGATOR



WEDNESDAY, NOVEMBER 19, 2014

Sunrise: 6:33 am Sunset: 5:46 pm
Evening Attire: Cruise Casual
All Ashore: 7:45 am All Aboard: 4:45 pm

Today: Partly Sunny High: 78°F/26°C
Tomorrow: Partly Cloudy High: 70°F/21°C

SAN JUAN, PUERTO RICO

Disney WISHES

On the eve of their graduation, three best friends go on a magical journey down the wishing well. A host of Disney characters help them discover the connection between children who are becoming adults, and adults who stay in touch with being a kid at heart.

WALT DISNEY THEATRE
DECK 3 & 4, FORWARD
6:15 pm & 8:30 pm

As a courtesy to all Guests, we kindly advise that the saving of seats is **not** permitted in the Walt Disney Theatre.



Assistance available at the entrance to the Walt Disney Theatre 30 minutes prior to show time.



San Juan Port Information

With its cobblestone streets, brightly colored buildings and a history that stretches back to the Conquistadors, San Juan is a popular tourist destination. The oldest city under U.S. jurisdiction, it offers a warm climate throughout the year, with temperatures sizzling in the summer. Mountains cover over half of the island terrain, but the geography of Puerto Rico also includes rain forests, deserts and caves.

Old San Juan is the oldest settlement within Puerto Rico and is the historic colonial section of San Juan, Puerto Rico. In 1508, Juan Ponce de León founded the original settlement. In 1509, the settlement was abandoned and moved to a site which was then called "Puerto Rico" (meaning "rich port"). In 1521, the name "San Juan" was added, and the newer settlement was given its formal name of "San Juan Bautista de Puerto Rico."

Prior to the 19th century the area outside the city walls occupying the east side of Old San Juan was almost uninhabited. In 1865, the government of San Juan approved a resolution promoting the city expansion across the land of Puerta de Tierra. In 1897, the demolition was officially started and by 1899, the population of Puerta de Tierra had risen to 5,453 while the area comprising the old city had a population of roughly 18,000.

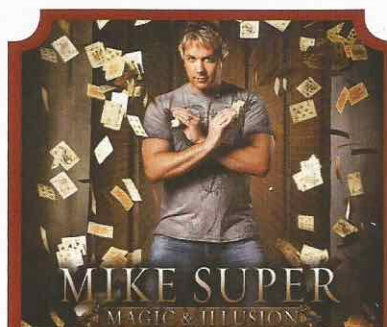

ADULT VARIETY ACT

Featuring the Magic and Illusions of Mike Super, as he entertains you in this exclusive adult show.

The Tube (18+),
Deck 4, Aft,
10:30 pm

Don't Miss:

Storytime with Mrs. Claus

Lobby Atrium, Deck 3, Midship - 3:45 pm

Full of fun and whimsy, Mrs. Claus makes a very special visit to the ship's atrium to read classic holiday tales to all the children - and children at heart!

Holiday Storytellers

D Lounge, Deck 4, Midship - 4:15 pm

Everyone celebrates holidays in their own unique style. Come listen as some of our very own Crew Members share their heartfelt ways of celebrating Hanukkah & Kwanzaa during this magical time of the year!

Pop! (18+)

The Tube, Deck 4, Aft - 10:00 pm

Have you been told you are full of useless information about pop culture? If the answer is "Yes", then you have what it takes to play the high energy game show all about the world of Pop!



TIME ZONE CHANGE

Remember to turn your clocks
BACK 1 HOUR upon retiring on
WEDNESDAY evening, or first thing
THURSDAY morning.

Disney CRUISE LINE

PORT ADVENTURES

IMPORTANT INFORMATION

Please check your tour tickets for meeting times and locations.
Visit the Port Adventures desk, Deck 5, Midship for any questions.

DINNER MENU

Animator's Palate : Prince & Princess
Enchanted Garden : Prince & Princess
Royal Court : Prince & Princess

DRINK OF THE DAY

Cranberry No-Jito (Non-Alcoholic)
Mai Tai (Alcoholic)

IMPORTANT NUMBERS

Fire/Security: 7-3001
Medical Emergency: 7-3000
Health Center: 7-1923

ADULT ACTIVITY HIGHLIGHTS



SENSES SPA FITNESS CLASSES & SEMINARS
Sunrise Stretch - Donald's Pool - 7:00 am
Body Sculpt Boot Camp (Nom. Fee) - Senses Fitness Center - 7:30 am
Fab Abs - Donald's Pool - 8:00 am
Burn Fat Faster - Senses Fitness Center - 4:00 pm
Pilates - Senses Spa & Salon - 5:00 pm



CLUB 18*21 - ARR-CADE SOCIAL
Arr-cade, Deck 11, Aft - 4:00 pm
 Come and play in the arcade with your fellow cruisers.

ULTIMATE DISNEY TRIVIA

O'Gills Pub, Deck 4, Aft - 2:30 pm

Think you know all there is to know about Disney? Come test your knowledge at ultimate Disney trivia for the Adults.



ESPN DREAM TEAM DRAFT DAY - BASKETBALL

O'Gills Pub, Deck 4, Aft - 5:30 pm

Join the "Commissioner" and engage in this interactive fantasy basketball draft unlike anything you've ever seen! Can YOU draft the greatest basketball team of all-time?

LIVE GUITAR WITH DAVID KENNY

O'Gills Pub, Deck 4, Aft - 7:30 pm, 10:00 pm & 11:00 pm

Join David Kenny as he plays live for your listening pleasure.

CLASSIC JAZZ WITH FINE WHINES

La Piazza, Deck 4, Aft - 9:30 pm & 11:30 pm

Join Fine Whines as they play live tonight for your listening pleasure.



LONDON ROCKS

The Tube, Deck 4, Aft - 11:15 pm

Hop onboard and hit the dance floor as we take you on a ride through the charts, partying it up to some of the hottest British hits! With a special performance by the Underground Dancers.

FUN FOR ALL AGES HIGHLIGHTS

STORY TIME WITH MRS. CLAUS

Lobby Atrium, Deck 3, Midship - 3:45 pm

Full of fun and whimsy, Mrs. Claus makes a very special visit to the ship's atrium to read classic holiday tales to all the children - and children at heart!

HOLIDAY STORYTELLERS

D Lounge, Deck 4, Midship - 4:15 pm

Everyone celebrates holidays in their own unique style. Come listen as some of our very own Crew Members share their heartfelt ways of celebrating Hanukkah & Kwanzaa during this magical time of the year!

PLAYHOUSE D LOUNGE

D Lounge, Deck 4, Midship - 5:00 pm

Calling our youngest of cruisers! Here is a special playtime that is just for you. Come meet new friends; and join in on the fun as your Cruise Staff team takes you through interactive activities made just for you!

LIVE PIANO WITH TIM MOSS

La Piazza, Deck 4, Aft - 5:15 pm

Lobby Atrium, Deck 3, Midship - 10:30 pm

Join Tim Moss as he plays live piano for your listening pleasure.

MAJORITY RULES

The Tube, Deck 4, Aft - 7:30 pm

Join your Club Host, to find out who really rules!

DOUBLE UP JACKPOT BINGO

Bingo Pre-Sales start at 7:15 pm

D Lounge, Deck 4, Midship - 7:30 pm

Special double up session: All electronic cards purchased will be doubled! The snowball jackpot continues to grow and could be won today! Pre-Sales start 15 minutes prior to the game.



FAMILY SUPERSTAR KARAOKE

D Lounge, Deck 4, Midship - 9:30 pm & 11:15 pm

Join your Cruise Staff in D Lounge tonight and sing along to your favorite song - fun for everyone.



SALUDOS AMIGOS FIESTA

D Lounge, Deck 4, Midship - 10:15 pm

Come see what Donald and his friends are up to this time. Bring the family out to this interactive dance party featuring fun Latin music! Your family will learn to salsa, merengue and just have a Latin good time!



YOUTH ACTIVITY HIGHLIGHTS

DINE & PLAY

A convenience for families dining at 8:15 pm, our Youth Activities counselors will be available at 9:15 pm at the entrance of Royal Court, Enchanted Garden and Animator's Palate dining rooms to bring registered children to join the fun in the Youth Activity areas.



Deck 5, Midship (7-1440)
(3-12 years old)

10:00 am - 12:00 am

CRUISIN' WITH CRUSH

6:15 pm

Be sure to check out Disney's Oceaneer Club to see Crush when he stops by!

ONCE UPON A TIME

7:30 pm

Join Beverly the Bookmaker for a magical, musical story time featuring a Disney Princess!



Deck 5, Midship (7-1445)
(3-12 years old)

7:30 am - 12:00 am

FLOAT FUN TRIVIA

1:00 pm

How well do you know the ship? With a Coke Float as your reward, everyone is in the trivia spirit.

STITCH'S ADVENTURE SQUAD

7:30 pm

Stitch, everyone's favorite alien, is making an appearance to share some of his mischievous games and activities.



Deck 13, Midship (7-9743)
(11-14 years old)

9:00 am - 1:00 am

ESPN DREAM TEAM DRAFT DAY - BASEBALL

1:45 pm

Play ball! Join the "Commissioner" and engage in this interactive fantasy baseball draft unlike anything you've ever seen! Can YOU draft the greatest baseball team of all-time?

ANYONE CAN COOK: CUPCAKES

7:00 pm

Anyone can cook as we work together to create some of our favorite treats. From our galley to yours; join our chef as they show you how to create cupcakes!



Entrance on Deck 4, Forward (7-9418)
(14-17 years old)

11:00 am - 2:00 am

THAT'S HILARIOUS

9:00 pm

Ever wanted to show off your comedy skills? Then be a part of the cast for the crazy improv show "That's Hilarious" and put on a live show for your friends.

MAGIC SHOW

11:00 pm

The Magnificent Magician will demonstrate to you some of the best known magic tricks on the sea.

BUENA VISTA THEATRE

Deck 4 & 5, Midship
Today's Movies

OC Open Captioning

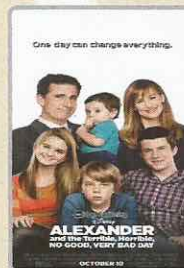

1:00 pm
Duration: 1 hr 21 mins
Rating: PG



3:00 pm
Duration: 1 hr 48 mins
Rating: PG

DOLBY 3D



5:45 pm & 8:30 pm
Duration: 1 hr 23 mins
Rating: PG



10:45 pm
Duration: 2 hrs 2 mins
Rating: PG



FAMILY DANCE PARTY

Come see what Donald and his friends are up to this time. Bring the family out to this interactive dance party featuring fun Latin music! Your family will learn to Salsa, Merengue and just have a Latin good time!

D Lounge,
Deck 4, Midship,
10:15 pm



ADULT QUIZ

Have you been told you are full of useless information about pop culture? If the answer is "Yes", then you have what it takes to play the high energy game show all about the world of Pop!

The Tube (18+),
Deck 4, Aft,
10:00 pm

YOUTH ACTIVITIES OPEN HOUSE

Open House is an opportunity for all to come and participate in a variety of exciting activities and free time in the Oceaneer Club, Oceaneer Lab, it's a small world nursery, Vibe and Edge throughout the cruise. During these times secured programming will still be offered in the other venue for those looking to check their children into care.

Disney's Oceaneer Club: 10:00 am - 12:00 pm

Disney's Oceaneer Lab: 3:15 pm - 5:00 pm

Edge: 9:00 am - 11:00 am & 5:00 pm - 6:30 pm

Vibe: 11:00 am - 12:00 pm & 6:30 pm - 8:30 pm

MORE TO ENJOY WHILE ONBOARD

PLAN YOUR NEXT GETAWAY NOW

Our 3- and 4-night Bahamian Cruises are a perfect way to get an instant tropical recharge! Departing from Miami or Port Canaveral, most Bahamian cruises include a stop at Disney's private island, Castaway Cay. Visit the Onboard Sales Desk to learn more about our special onboard booking offer.

DISNEY VACATION CLUB® GROUP PREVIEW

Want to learn more about taking magical vacations year after year? Please see a Disney Vacation Club representative on Deck 4, Midship, or call 7-2805 from your stateroom phone for more information about our interactive group presentation.

PORT AND SHOPPING INFORMATION

Tune in channel 9 for updated San Juan information. Old San Juan is a charming & fun shopping destination! Walk to Calle Fortaleza Street and join your Port Shopping Guides at 'Blue Diamond' for the Pandora Bracelet Raffle at 11:30 am! Last chance for Cariloha Bamboo and Del Sol Color Change! Bring your shopping map and don't miss the great coupons on the gangway!



SENSES
SPA & SALON

SALON TASTER SPECIAL

- Scalp Massage
- European Facial
- Hand Treatment
- Sunflow Makeover
- Conditioning Hair Treatment
- Eye Collagen Treatment
- Foot & Ankle Massage
- Neck & Shoulder Massage

Three for 99.00
Five for 119.00
All Eight for 139.00

TODAY'S SHOPPING SPECIAL

Stop by White Caps to try on the world's most memorable white diamond pieces and commemorate your cruise.

White Caps, Deck 3, Forward.

WHITE CAPS

Sophia Fiori



Shutters

GET THE PICTURE

Order a Get the Picture! photo disc and share your vacation memories digitally! No need to decide which photos to take home now, select your photos from the comfort of your home.

Print, send and share your photos easily!

Hurry as supplies are limited. Offer available per stateroom.

**Terms and conditions apply. Photos captured on your vacation are only available for purchase during this cruise.*

Connect@Sea

We are now offering a NEW and improved Internet service to stay connected on your cruise like no other in the industry! Internet packages range from \$0.25 per MB - \$89.00 (1000 MB package). For more information contact your Connect@Sea Expert or Guest Services onboard.

ONBOARD AIRLINE CHECK IN

Stop by the Guest Services Desk, Deck 3, Midship to find out about enrolling in our Onboard Airline Check In Service.

FREE ON DEMAND TV

Watch Disney movies, Hollywood features, ABC shows, and even captioned content, plus much more "On Demand" for FREE in the comfort of your stateroom! Bookmark your movie and come back to watch it later. Press MENU on your stateroom television remote control and follow the prompts.

Disney CRUISE LINE

PORT ADVENTURES

Welcome to San Juan: endless sand, swashbuckling history lessons and wildly diverse tropical terrain. The sun-washed backyard of the

United States is a place locals fittingly call the "Island of Enchantment." Please visit our friendly Port Adventures Team at the Port Adventures Desk, located in Deck 5, Midship to look for adventures ashore.

SHOPPING

TAG HEUER

TAG Heuer is one of the largest and fastest growing Swiss brands and is in a constant quest for innovation and high precision. Stop by White Caps today where you'll discover the luxury and style that is a TAG Heuer watch. White Caps, Deck 3, Forward.

"TAX FREE SHOPPING? YES, PLEASE!"

That's right! Do all of your tax and duty free shopping right onboard by visiting White Caps, Sea Treasures, and Mickey's Mainsail. Deck 3, Forward.

SOPHIA FIORI DIAMOND TRUNK SHOW

Sophia Fiori is the world's leader in colored diamonds and jeweler to the stars. Your Sophia Fiori Jewelry Stylist and diamond industry expert has brought onboard over \$1 Million in Diamonds and Tanzanite Jewelry at all price points from \$500 up to extravagant connoisseur pieces. White Caps, Deck 3, Forward.

STYLISH SUNGLASSES

Visit White Caps to gear up to face the sun with stylish sunglasses designed by popular brands such as Marc Jacobs and Maui Jim. Stop by and select a pair today! Deck 3, Forward.

FRAGRANCE OF THE DAY

Visit White Caps and check out today's featured fragrance as well as a vast selection of designer name fragrance brands such as Estée Lauder and Killer Queen by Katy Perry. Deck 3, Forward.

ERNST BENZ WATCHES

Manufactured in Switzerland and made in the time honored tradition of aviation timekeepers and the fine art of watch making, these large formats, self-winding instruments are renowned for their accuracy, durability and legibility. Stop by White Caps to see our full collection today! Deck 3, Forward.

Due to port regulations, when the ship is docked, the stores will remain closed.

IMPORTANT INFORMATION

Security Notice

All Guests (including children) who wish to disembark the ship are required to present their Key to the World card at the gangway. A photo ID is also required for those Guests who are 18 years of age or older. Guests under the age of 18 are required to have a parent, guardian or other responsible adult sign an authorization form at the Guest Service Desk if they wish to go ashore unaccompanied or with any adult from another stateroom.

Sunscreen/Insect Repellent Advisory

Use sunscreen first and protect against mosquito bites and related illnesses by applying insect repellent on top of sunscreen when going ashore. Insect repellent is available for purchase in White Caps.

Cold and Flu Reminder

Please wash hands frequently and thoroughly, particularly before meals. Contact the Health Center by dialing 7-1923, should anyone in your party become ill.

Corridor Quiet Hours

As a courtesy to all our Guests, please recognize quiet hallway hours from 10:00 pm til 8:00 am.

Inclement Weather

For the safety of all Guests, outdoor events may be changed due to unforeseen weather conditions.

Environmental Message

With Disney's commitment to the Environment, please refrain from throwing anything over the Ship's side. Thank you!

No Reserved Seats Policy

As a courtesy to all our Guests, we kindly advise that the saving of seats is not permitted in the Walt Disney Theatre, and the saving of the sun loungers is not permitted on Deck 11, 12, and 13. Items left unattended will be returned to lost and found at Guest Services, Deck 3 Midship.

Smoking

For the comfort of our Guests, the following areas are designated as smoking areas:

*Deck 13, forward, port side by Currents

*Deck 12, aft, port side outdoor area that is accessible through the Meridian Lounge

*Deck 4, aft, port side from 6:00 pm to 6:00 am only (all of Deck 4 is non-smoking from 6:00 am to 6:00 pm)

Smoking is prohibited inside all Guest staterooms and on stateroom verandahs. Guests found smoking in their staterooms or on their verandahs will be charged a \$250 stateroom recovery fee. Electronic cigarettes may only be used in designated smoking areas.

Walt Disney Theatre

Theatrical performances may use artificial fog, strobe lights, pyrotechnics and other special effects. For the safety of our performers and the comfort of those around you, the use of any photography, video recording device or any electronic equipment is prohibited.

Verandah Safety

Please do not leave any combustible materials on your balcony when not present in your stateroom for safety reasons.

WEDNESDAY, NOVEMBER 19, 2014 - SAN JUAN, PUERTO RICO

BUENA VISTA THEATRE

Deck 4 & 5, Midship

DOLBY 3D

Open Captioning



1:00 pm
Duration:
1 hr 21 mins
Rating: PG



3:00 pm
Duration:
1 hr 48 mins
Rating: PG



5:45 pm & 8:30 pm
Duration:
1 hr 23 mins
Rating: PG



10:45 pm
Duration:
2 hrs 2 mins
Rating: PG

Character Appearances

MICKEY MOUSE

Deck 4, Balcony - 5:15 pm,
7:15 pm & 9:30 pm

PHINEAS & FERB

Lobby Atrium (H) - 5:30 pm,
7:45 pm & 9:45 pm

PINOCCHIO

Deck 4, Balcony - 5:45 pm
Preludes - 9:30 pm

CINDERELLA

Lobby Atrium - 7:30 pm

MINNIE MOUSE

Deck 4, Balcony - 7:45 pm

STITCH

Preludes - 10:00 pm

PLUTO

Deck 4, Balcony - 10:00 pm



(H) Hallway - (S) Starboard Side
(P) Port Side - (V) Vestibule

For details of daily Disney character appearances, refer to the character line in your Navigator Grid or the digital character board in the Lobby Atrium.

YOUTH ACTIVITIES THEMED EXPERIENCES

CLUBHOUSE SERIES
focuses on movement and features content which appeals to younger children.

JUMP UP! SERIES
includes large group games & movement-oriented activities.

IN THE SPOTLIGHT SERIES
focuses on children's stage presence with lots of activities and enthusiasm.

STORYBOOK SERIES
is designed with a strong connection to the Disney classic stories.

CREATE & INVENT SERIES
will have a tactile focus allowing children to create and admire their work.

SOLVE IT! SERIES
are less active, but will challenge children with problem/solutions-based activities.

YOUTH ACTIVITIES OPEN HOUSE

A non-secured program with activities for families, adults and children of all ages to enjoy together.

SHIP DIRECTORY

YOUTH ACTIVITIES

DISNEY'S OCEANEER CLUB	DECK 5, MID	10:00 AM - 12:00 AM
DISNEY'S OCEANEER LAB	DECK 5, MID	7:30 AM - 12:00 AM
EDGE	DECK 13, MID	9:00 AM - 1:00 PM
VIBE	DECK 4, FWD	11:00 AM - 2:00 PM
IT'S A SMALL WORLD NURSERY	DECK 5, MID	7:30 AM - 11:00 PM

POOLS & MORE

* Children under 12 must have adult supervision in pool areas.

AQUADUCK	DECK 12, MID	9:00 AM - 10:00 PM
AQUALAB	DECK 12, AFT	1:00 PM - 7:00 PM
DONALD'S POOL	DECK 11, MID	9:00 AM - 6:00 PM 8:00 PM - 10:00 PM
MICKEY'S POOL	DECK 11, MID	8:30 AM - 10:30 PM
MICKEY'S SLIDE	DECK 11, MID	9:00 AM - 6:00 PM
NEMO'S REEF	DECK 11, MID	9:00 AM - 6:00 PM
QUIET COVE POOL (18+)	DECK 11, FWD	8:00 AM - 10:00 PM
SATELLITE FALLS	DECK 13, FWD	6:00 AM - 8:00 PM

Complimentary pool vests are available for children to use in the pools onboard.
They are located on the pool deck.

RECREATION

GOLF/SPORTS SIMULATORS	DECK 13, AFT	9:00 AM - 6:00 PM
GOOFY GOLF	DECK 13, AFT	8:00 AM - 10:00 PM
GOOFY'S SPORTS DECK	DECK 13, AFT	8:00 AM - 6:00 PM
MIDSHIP DETECTIVE AGENCY	DECKS 2 & 5, MID	9:00 AM - 10:00 PM
PORT ADVENTURES DESK	DECK 5, MID	7:30 AM - 11:00 AM
SENSES FITNESS CENTER (18+)	DECK 11, FWD	6:30 AM - 10:00 PM

GENERAL INFORMATION

ARR-CADE	DECK 11, AFT	24 HOURS
DISNEY VACATION CLUB	DECK 4, MID	5:00 PM - 10:00 PM
GUEST SERVICES	DECK 3, MID	24 HOURS
MEDICAL HEALTH CENTER	DECK 1, FWD	9:30 AM - 11:00 AM 4:30 PM - 7:00 PM
ONBOARD SALES DESK	DECK 4, MID	8:00 AM - 9:00 AM 4:00 PM - 6:00 PM 7:30 PM - 10:00 PM
PORT & SHOPPING DESK	DECK 4, MID	7:30 PM - 8:30 PM
PRELUDES	DECK 3, FWD	5:45 PM - 6:30 PM 8:00 PM - 8:45 PM
SENSES SPA AND SALON	DECK 11, FWD	8:00 AM - 10:00 PM
SHUTTERS PHOTO GALLERY	DECK 4, MID	5:30 PM - 10:30 PM
SHUTTERS DIGITAL	DECK 4, MID	24 HOURS

SHOPPING

BIBBIDI BOBBIDI BOUTIQUE	DECK 5, MID	9:00 AM - 9:00 PM
MICKEY'S MAINSAIL	DECK 3, FWD	5:30 PM - 11:00 PM
QUACKS	DECK 11, MID	
SEA TREASURES	DECK 3, FWD	5:30 PM - 11:00 PM
VISTA GALLERY	DECK 4, MID	6:00 PM - 10:00 PM
WHITE CAPS	DECK 3, FWD	5:30 PM - 11:00 PM
WHOZITS & WHATZITS	DECK 11, MID	

DINNER MENU

Animator's Palate : Prince & Princess
Enchanted Garden : Prince & Princess
Royal Court : Prince & Princess
Dining Times: 5:45pm & 8:15pm

DRINK OF THE DAY

Cranberry No-Jito
(Non-Alcoholic)
Mai Tai
(Alcoholic)

WEATHER FORECAST

Today: Partly Sunny
High: 78°F/26°C
Tomorrow: Partly Cloudy
High: 70°F/21°C

DINING & LOUNGES

BREAKFAST

CABANAS CONTINENTAL	DECK 11, AFT	6:15 AM - 6:45 AM
CABANAS	DECK 11, AFT	6:45 AM - 10:30 AM
ENCHANTED GARDEN	DECK 2, MID	8:00 AM - 9:45 AM
ROYAL COURT	DECK 3, MID	8:00 AM - 9:30 AM

LUNCH

CABANAS	DECK 11, AFT	12:00 PM - 2:15 PM
FILLMORE'S FAVORITES	DECK 11, MID	10:30 AM - 6:30 PM
LUIGI'S PIZZA	DECK 11, MID	10:30 AM - 6:30 PM
ROYAL COURT	DECK 3, MID	12:00 PM - 1:30 PM
TOW MATER'S GRILL	DECK 11, MID	10:30 AM - 11:00 PM

DINNER

ANIMATOR'S PALATE	DECK 3, AFT	5:45 PM & 8:15 PM
ENCHANTED GARDEN	DECK 2, MID	5:45 PM & 8:15 PM
ROYAL COURT	DECK 3, MID	5:45 PM & 8:15 PM
CABANAS TABLE SERVICE	DECK 11, AFT	6:30 PM - 8:30 PM
PALO (18+) (RESERVATIONS REQ. & NCM. FEE APPLIES)	DECK 12, AFT	6:00 PM - 8:30 PM
REMY (18+) (RESERVATIONS REQ. & NCM. FEE APPLIES)	DECK 12, AFT	6:00 PM - 8:30 PM

LATE NIGHT SNACKS

LA PIAZZA (18+)	DECK 4, AFT	10:45 PM - 11:45 PM
LUIGI'S PIZZA	DECK 11, MID	9:30 PM - 12:30 AM

ADDED FEATURES

BEVERAGE STATION	DECK 11, MID	24 HOURS
EYE SCREAM	DECK 11, MID	11:00 AM - 11:00 PM
ROOM SERVICE	DIAL 0	24 HOURS

ENTERTAINMENT - LOUNGES - BARS

Adults must be 21 and older to consume alcoholic beverages.

BON VOYAGE	DECK 3, MID	2:00 PM - 11:30 PM
COVE BAR (18+)	DECK 11, FWD	11:00 AM - 11:00 PM
COVE CAFE (18+)	DECK 11, FWD	7:00 AM - 12:00 AM
CURRENTS (18+)	DECK 13, FWD	11:00 AM - 11:00 PM
D LOUNGE	DECK 4, MID	SHOWTIMES
FROZEN TREATS	DECK 11, MID	11:00 AM - 10:00 PM
LA PIAZZA (18+ AFTER 9:00 P.M.)	DECK 4, AFT	3:00 PM - 12:00 AM
MERIDIAN (18+)	DECK 12, AFT	3:00 PM - 12:00 AM
O'GILLS PUB (18+ AFTER 9:00 PM)	DECK 4, AFT	3:00 PM - 12:00 AM
OOH LA LA (18+)	DECK 4, AFT	5:00 PM - 12:00 AM
OUTLOOK	DECK 14, MID	
SKYLINE (18+)	DECK 4, AFT	5:00 PM - 12:30 AM
THE TUBE (18+ AFTER 9:00 P.M.)	DECK 4, AFT	10:00 PM - 2:00 AM
VISTA CAFE	DECK 4, MID	7:00 AM - 10:30 PM
WAVES	DECK 12, AFT	1:00 PM - 6:00 PM

Public Health Advisory: Consuming raw or under-cooked meats, poultry, seafood, shellfish, or eggs may increase your risk for food borne illness, especially if you have certain medical condition

TIME ZONE CHANGE

Remember to turn your clocks **BACK 1 HOUR** upon retiring on **WEDNESDAY** evening, or first thing **THURSDAY** morning.

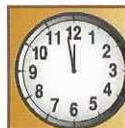

All Ashore: Approx. 7:45 am

All Aboard: 4:45 pm

SHIP'S AGENT IN SAN JUAN

IMPORTANT NUMBERS

360 San Francisco Street,
San Juan, Puerto Rico 00901
Phone (787)725-2532. Fax (787) 724-0339

Fire/Security: 7-3001
Medical EMERGENCY: 7-3000
Health Center: 7-1923

Morning	8:30	8:45	9:00	9:15	9:30	9:45	10:00	10:15	10:30	10:45	11:00	11:15	11:30	11:45	12:00	12:15	12:30	12:45	1:00	1:15	1:30		
FUNNEL VISION	A Bug's Life (G) Funnel Vision								Monsters, Inc. (G) Funnel Vision								Toy Story (G) Funnel Vision						
BUENA VISTA THEATRE	Alexander... Very Bad Day (PG) Duration: 1 Hour 21 Minutes																						
CHARACTERS	Please refer to the Character Board in the Lobby Atrium for detailed Character appearances.																						
FUN FOR ALL AGES	Youth Activities Open House										Youth Activities Open House												
	Board Games available in O'Gills Pub.										Youth Activities Open House												
	Port Adventures - Please check your tickets for meeting times and locations.																						
ADULTS	Friends of Bill W. Outlook																			Pub Quiz O'Gills Pub			
Books and Magazines available in Cove Cafe.																							
VIBE 14-17 YEARS OLD											Youth Activities Open House					Teen Choice				Ice Cream Social			
EDGE 11-14 YEARS OLD	Youth Activities Open House										4 Square Competition					Wii Challenge				Bingo			
OCEANEER LAB 3-12 YEARS OLD						Pathfinders					Craft Corner							Float Fun Trivia					
	Game Challenge		4 Square Competition								GAGA Ball							Animation Cells					
OCEANEER CLUB 3-12 YEARS OLD	Youth Activities Open House															Lunch				Parachute Games			
											Magic PlayFloor									Journey to Neverland			

Afternoon	1:45	2:00	2:15	2:30	2:45	3:00	3:15	3:30	3:45	4:00	4:15	4:30	4:45	5:00	5:15	5:30	5:45	6:00	6:15	6:30	6:45				
FUNNEL VISION					The Incredibles (G) Funnel Vision								Deck The Deck Funnel Vision								Toy Story 2 (G) Funnel Vision				
BUENA VISTA THEATRE						Big Hero 6 (PG) Duration: 1 Hour 48 Minutes																Planes: Fire and Rescue (PG) DOLBY 3D Duration: 1 Hour 23 Minutes			
CHARACTERS													Mickey Dk 4, Balcony				Pinocchio Dk 4, Balcony								
FUN FOR ALL AGES	Xbox Kinect - Just Dance Challenge O'Gills Pub										Storytime with Mrs. Claus Lobby Atrium		Holiday Storytellers D Lounge				Live Piano with Tim Moss La Piazza				 Walt Disney Theatre				
	Board Games available in O'Gills Pub.																Live Music with Drem Duo Lobby Atrium								
															Playhouse D Lounge								Family Crafts D Lounge		
ADULTS					Ultimate Disney Trivia O'Gills Pub		Informal Card Play O'Gills Pub			Club 18*21 - Arr-cade Social Arr-cade									ESPN Dream Team Draft Day - Basketball O'Gills Pub						
VIBE 14-17 YEARS OLD	Matinee Movie								Foosball Tournament				Craft Corner				Fifa Challenge				Open House				
EDGE 11-14 YEARS OLD	ESPN Dream Team Draft Day - Baseball				Craft Corner			Digi Hunt			Sports Deck Fun								Youth Activities Open House						
OCEANEER LAB 3-12 YEARS OLD	Magic Show		Wacky Relays			Youth Activities Open House																Holiday Party			
	Animation Cells								Super Sloppy Science							Dinner				Pictionary					
OCEANEER CLUB 3-12 YEARS OLD	Little Einstein's Adventure								Storytime with Mrs. Claus		Holiday Storytellers									Cruisin' with Crush					
	Clarabelle's Moo Juice				Play-Doh Fun																				

Evening	7:00	7:15	7:30	7:45	8:00	8:15	8:30	8:45	9:00	9:15	9:30	9:45	10:00	10:15	10:30	10:45	11:00	11:15	11:30	11:45	12:00							
FUNNEL VISION					Up (PG) Funnel Vision								Old Dogs (PG) Funnel Vision															
BUENA VISTA THEATRE											Planes: Fire and Rescue (PG) DOLBY 3D Duration: 1 Hour 23 Minutes				The Hundred-Foot Journey (PG) Duration: 2 Hours 2 Minutes													
CHARACTERS			Cinderella Lobby Atrium		Phineas & Ferb Lobby Atrium (H)						Mickey Dk 4, Balcony		Pluto Dk 4, Balcony															
FUN FOR ALL AGES	Mickey Dk 4, Balcony		Minnie Dk 4, Balcony										Pinocchio Lobby Atrium		Phineas & Ferb Lobby Atrium (H)		Stitch Preludes											
			Bingo Pre-Sales		Double Up Jackpot D Lounge						 Walt Disney Theatre			 D Lounge		 D Lounge		 D Lounge										
	Family Dance Party The Tube		Majority Rules The Tube						Family Crafts D Lounge						Live Music with Drem Duo Lobby Atrium			Live Piano with Tim Moss Lobby Atrium										
ADULTS					Broadway, TV & Movies with Tim Moss La Piazza								DJ Requests The Tube		 The Tube		The Magic & Illusion of MIKE SUPER The Tube		 The Tube		Club DJ Rashaun The Tube							
VIBE 14-17 YEARS OLD	Youth Activities Open House										That's Hilarious				Gotcha Registration Gender Wars				Magic Show				Karaoke					
EDGE 11-14 YEARS OLD	Anyone Can Cook: Cupcakes				Chillin' in Edge				GAGA Ball				Wii Challenge				Holiday Activity				Karaoke							
OCEANEER LAB 3-12 YEARS OLD	Stitch's Adventure Squad										GAGA Ball								Super Sloppy Science				Game Challenge					
											Craft Corner								4 Square Competition									
OCEANEER CLUB 3-12 YEARS OLD	Once Upon a Time										Dance Party			Pluto's Pajama Party							Pathfinders				Magic PlayFloor			
	Play-Doh Fun														Cartoon Time								Craft Corner					

Symbol for activities that will be repeated during the cruise

YOUTH ACTIVITIES OPEN HOUSE

FOLD

Fold along the dotted lines and take me with you so you don't miss any of the fun!

FOLD

IN THE SPOTLIGHT SERIES
SOLVE IT! SERIES

JUMP UP! SERIES
CREATE & INVENT SERIES

CLUBHOUSE SERIES
STORYBOOK SERIES



LUXURY WATCHES & JEWELRY

Breitling Watches Bared Jewelers

Bvlgari Watches & Jewelry Bared Jewelers

Cartier Watches & Jewelry Bared Jewelers

Hearts On Fire Diamonds & Jewelry Blue Diamond

TAG Heuer Watches Bared Jewelers

FINE TIMEPIECES

Alor Watches Bared Jewelers, Blue Diamond

Bulova Watches A Touch of Gold, Blue Diamond

Citizen Watches Blue Diamond

Ernst Benz Watches Blue Diamond

Fendi Watches Blue Diamond

Philip Stein Watches Blue Diamond

Raymond Weil Watches Blue Diamond, Blue Diamond II

FINE DIAMONDS & DESIGNER JEWELRY

Alex and Ani Jewelry A Touch of Gold, Blue Diamond

Alor Jewelry Bared Jewelers, Blue Diamond

Colored Diamonds by Effy Effy Jewelry

Dancing Diamonds Jewelry Milano Diamond Gallery

Emeryl Jewelry Blue Diamond

Endless Jewelry Blue Diamond, Effy Jewelry

Lauren G Adams Blue Diamond

Marahlago Larimar Jewelry Blue Diamond

Mark Henry Alexandrite Jewelry Blue Diamond

Unity Diamond Jewelry Milano Diamond Gallery

STORE#

1

EFFY SHOPPING PARTY!

Win Diversa Jewelry 10:00am – 10:30am

5

BLUE DIAMOND LIVE RAFFLE!

Your chance to win Alex and Ani jewelry! 11:30am

Stop by the Shopping Desk with any questions you have regarding our upcoming ports of call.

An Overview of San Juan

Originally called "La Ciudad Amurallada", San Juan was founded in 1521. In 1508 Juan Ponce de León founded the original settlement, "Caparra", now known as "Pueblo Viejo," a year later, the settlement was abandoned and moved to the site of what is now called "Old San Juan." San Juan is the second oldest city in the Americas. To protect the transportation of gold, silver and jewels, on the route from America to Spain, the Spaniards built a series of forts in the Caribbean. A massive wall and forts were built around San Juan to protect it from the enemy. San Juan was used as a stopover for ships that came from Spain to the colonies and as a stronghold to prevent the enemy from taking control of the island.

In 1898 the U.S. Army landed on the island during the Spanish-American war. Puerto Rico was later ceded to the U.S. as part of the Treaty of Paris that ended in conflict. In 1917, the U.S. Congress granted Puerto Ricans U.S. citizenship. Two decades later, President Franklin D. Roosevelt provided agricultural development, public works and electricity to the island. Puerto Rico has been a U.S. commonwealth since 1952. There have been three referenda on statehood, including one in 1998, but the voters prefer their current status as opposed to becoming the 51st U.S. state. Islanders enjoy citizenship and pay no federal income taxes, but they cannot vote in presidential elections.

San Juan continues to thrive as the business center of the island and the region. It's a manufacturing and processing hub, with petroleum refineries and the famed Bacardi rum distillery. Its port is one of the most active in the Caribbean both for cruise and cargo ships.

Docking/Anchorage:

The ship docks pier side, within walking distance from town.

Port Adventures:

Check your ticket for the correct meeting time and location for your tour. Your Port Adventures Team will direct you to transportation.

In Case of Emergency:

Continental Shipping Inc.
360 San Francisco Street San Juan, Puerto Rico 00901
Phone: 787 725 2532 Office mobile: 787 565 0924
Email: operations@continentalshipping.com

Don't Forget Your:

- Photo ID & Key to the World Card
- FREE Diamond Charm Bracelet Card
- Cash and/or Credit Cards • VIP Cards

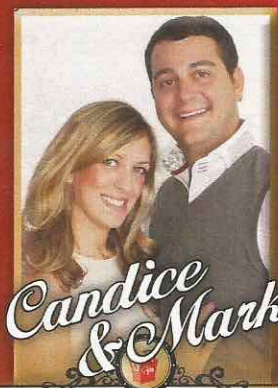

SHOPPING GUIDES

See Candice & Mark for your VIP shopping card!

PORT SHOPPING MAP

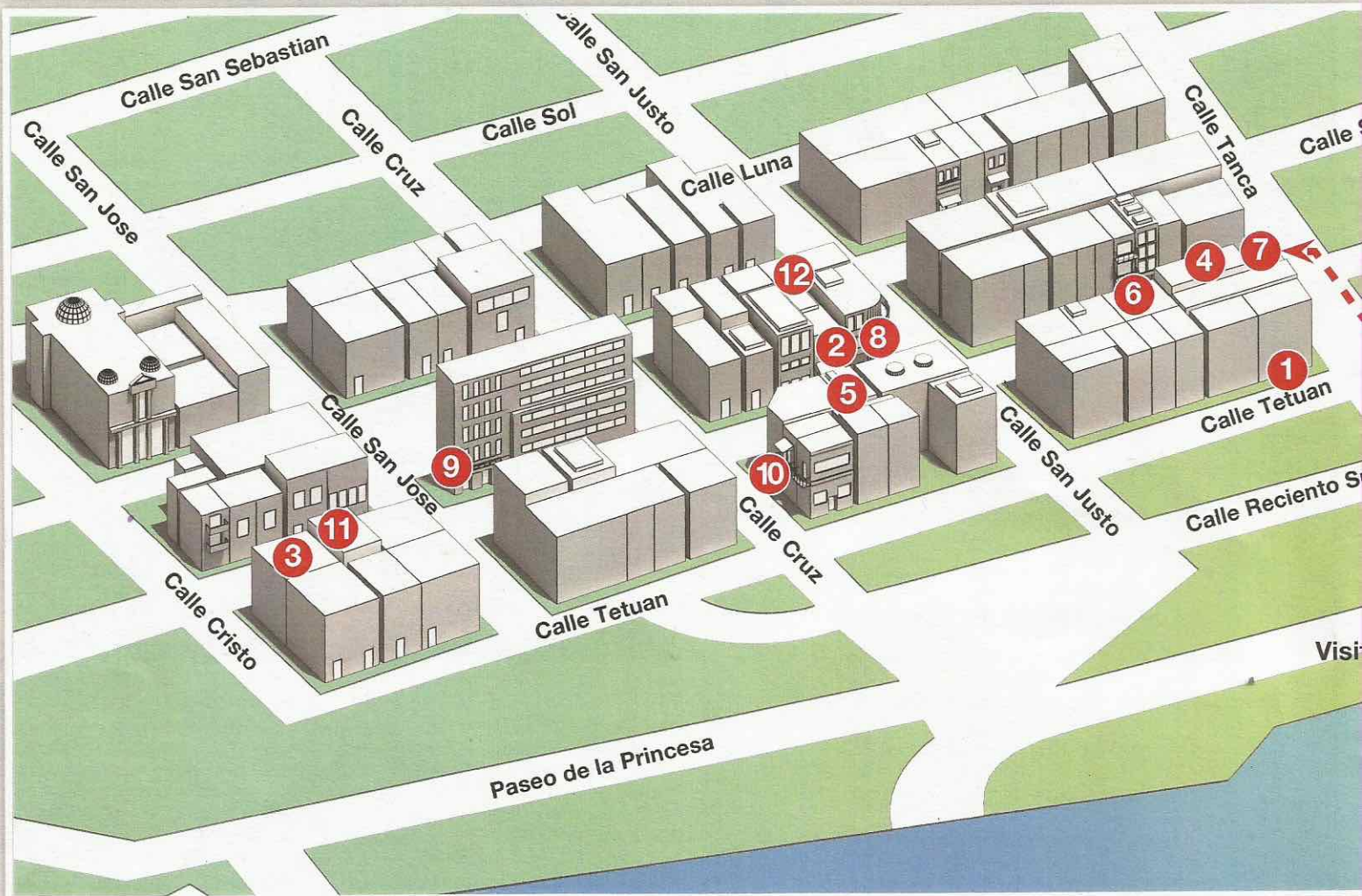

1 EFFY JEWELRY

Colored Diamond Experts

- Direct from the manufacturer pricing
- DiVersa by Effy, the original changeable jewelry, starting at just \$195
- Effy's tanzanite collection starts at just \$95
- NYC based; family owned and operated since 1979
- Largest jewelry manufacturer in North America
- Lifetime warranty on every purchase
- Redeem your free pendant coupon at this location
- Large selection of precious and semi-precious gemstone jewelry
- Upgrade free gift to pendant earring set for just \$10
- #1 for color – leading retailer of tanzanite and all colored gems

2 MILANO DIAMOND GALLERY

The Most Relaxed Shopping Experience you'll have in the Caribbean

- Come Together Forever," Unity Diamond Collection starting at \$599
- Try on our new Dancing Diamond Collection
- "Dancing Diamonds" sparkle and shimmer with every breath you take
- Specializing in chocolate diamonds by Le Vian
- Divina natural yellow diamonds, no gimmicks – just real
- From mines to market: luscious tanzanite and Colombian emeralds
- Collect your Milano gift, no purchase necessary

3 DEL SOL

World's Largest Color-Change Retailer

- Just add sun: Del Sol products change colors with sunlight
- Apparel and accessories: shirts, nail polish, hats, shorts, etc.
- Solize™ Sunglasses: new, polarized, lifetime guaranteed
- Disney, Marvel, Pixar: apparel, accessories and nail polish
- Free gift: free tote bag with the purchase of two T-shirts

4 CARILOHA

Where Everything is Made from Bamboo

- Feel the difference: bamboo apparel, bedding and bath goods
- Why bamboo? Twice as soft and 3° cooler than cotton
- Bamboo-soft apparel: shirts, fitness wear, socks, polos and hats
- Bamboo bed and bath: sheets and towels ship free to your home
- Free bamboo lei: stop in and feel the bamboo-soft difference

5 BLUE DIAMOND

Hearts on Fire and Philip Stein Boutique

- Hearts On Fire Diamonds "The World's Most Perfectly Cut Diamonds"
- Mark Henry Alexandrite and Emeryl by Yellow Emerald
- Sandra Biachi colored diamonds and exotic gems from "The Candy Case"
- Watches: Philip Stein Shop in Shop, Raymond Weil, Fredrique Constant, and more
- Scintillating collection of pink, canary yellow diamonds and Forevermark diamonds

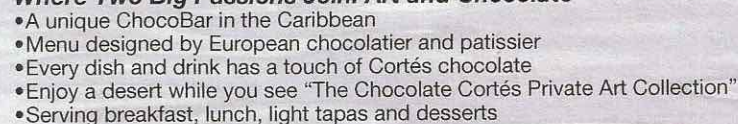



CROWN OF LIGHT®
IRRESISTIBLY BRILLIANT

FOR THE ONE MY SOUL
DESIRES™



CROWN BRILLIANT®
COLLECTION

DIAMONDS®
INTERNATIONAL

Anguilla • Antigua • Aruba • Barbados • Belize • Cabo San Lucas • Cancun • Costa Maya • Cozumel • Curaçao • Grand Cayman • Grand Turk • Jamaica
Juneau • Ketchikan • Key West • Nassau • Playa Del Carmen • Puerto Vallarta • Roatan • Skagway • St. Kitts • St. Lucia • St. Maarten • St. Thomas
1-800-51-JEWEL • www.DiamondsInternational.com • www.CrownOfLight.com



© PPI 2014 San Juan Disney English



Shop with confidence at each of the recommended stores. All stores listed on the map have paid a promotional fee and given Disney Cruise Line Guests a Buyer's Guarantee valid for 60 days after purchase. This guarantee is valid for repair or exchange. Please note the following conditions that apply to the guarantee: Guest negligence or buyer's regret is excluded. Only appraisals from independent, accredited graduate gemologists not affiliated with any retail jeweler will be considered. Price paid for merchandise or verbal claims or agreements between merchant and Guest will not be grounds for returns. Electronics and watches requiring service must be returned by the consumer to the respective manufacturer. All purchases, including fragile items, must be checked before leaving the store. Do not mail merchandise without prior authorization. Guests are responsible for postage and appraisal costs. PPI Group, 6261 NW 6th Way, Suite 100, Fort Lauderdale, FL 33309, Customer Service: 1.888.774.4768 or 954.377.7777, email: Service@ppigroup.com