

PERSONAL NAVIGATOR

SUNDAY, OCTOBER 26, 2014



Sunrise: 7:16 am Sunset: 6:34 pm
Evening Attire: Optional Dress Up
All Ashore: 8:30 am All Aboard: 5:00 pm
Gangway: Deck 1, Midship/Deck 1, Aft &
Today: Overcast High: 76°F/24°C
Tomorrow: Overcast High: 80°F/27°C

DISNEY'S CASTAWAY CAY

Disney's Believe

Genie from Aladdin and many of Disney's most beloved magic makers take a father on a magical journey to show him that anything is possible if you just believe.

WALT DISNEY THEATRE
DECK 3 & 4, FORWARD

6:15 pm & 8:30 pm

As a courtesy to all Guests, we kindly advise that the saving of seats is **not** permitted in the Walt Disney Theatre.

Assistance available at the entrance to the Walt Disney Theatre 30 minutes prior to show time.



Disney's Castaway Cay

Reserved exclusively for Guests on Disney Cruise Line Bahamian and Caribbean cruise vacations, Castaway Cay is Disney's private port-of-call paradise. On this island, enjoy tropical leisure activities, such as snorkeling, boating, swimming and sunbathing.

Friendly Reminders

- Serenity Bay is reserved for Guests 18 and older.
- Your Key To The World Card will need to be used for all transactions on Disney's Castaway Cay except for the Post Office.
- A limited number of all-terrain wheelchairs are available across from Scuttle's Cove.
- For your convenience, beach towels are available as you leave the ship; please return them at the gangway at the end of your day.
- Due to our commitment to the environment, we ask that seashells, coral and other natural treasures be left undisturbed at Disney's Castaway Cay for all to enjoy.

Debark Talk Broadcast

Important information regarding disembarkation procedures for your journey home will be covered in this debarkation briefing. The broadcast will be shown continuously on channel 5 of your stateroom television for your convenience. Please place your luggage outside your stateroom between 8:30 - 10:30 pm.

Thank you in advance for completing your comment card.

The Pumpkin Tree

HALLOWEEN CEREMONY

The Pumpkin Tree has bloomed, but one more surprise is in store for all of you. All ages are welcome to join us in the Atrium for some frightening fun as we celebrate Halloween with a spooky ceremony that will have you screaming with ghoulish delight.

**Lobby Atrium,
Deck 3, Midship,
7:30 pm**

Don't Miss:

runDisney: Castaway Cay 5K (10+)

Evolution, Deck 4, Aft - 8:15 am
Runners (10+) meet at 8:15 am. We will depart the ship at 8:30 am, and make our way to the Bike Rentals where the run will begin.

Crab Races

Island Gazebo 1, Disney's Castaway Cay - 11:45 am
Island Gazebo 2, Disney's Castaway Cay - 12:45 pm
Watch some local sea creatures make a break for the finish line.

Making of the Dream

Evolution, Deck 4, Aft - 2:30 pm
Explore the origins of Disney Cruise Line and the latest and greatest innovations conjured especially for the Disney Dream in this fascinating and entertaining behind-the-scenes program.

Art of The Theme Show Tour (18+)

Meridian, Deck 12, Aft - 3:15 pm
Join us on a guided ship tour and discover the key ingredients that make the Disney Dream cruise ship one-of-a-kind.

Visit The Onboard Sales Desk Early Today

Please visit the Onboard Sales Desk, Deck 4, Midship, as early as possible today. The last day of the cruise tends to get busy in the evening, and we want to be sure you have the opportunity to save 10% on your next cruise, receive up to a \$200 onboard credit, and pay a reduced deposit!



DINNER MENU

Animator's Palate: Pacific Rim Cuisine
Enchanted Garden: Continental Market
Royal Palace: French Dinner

DRINK OF THE DAY

High Tide (Alcoholic)
Princess Delight
(Non Alcoholic)

IMPORTANT NUMBERS

Fire/Security: 7-3001
Medical Emergency: 7-3000
Health Center: 7-1923

ADULT ACTIVITY HIGHLIGHTS

SENSES SPA FITNESS CLASSES & SEMINARS

Wake Up & Stretch Class - Senses Fitness Center - 7:00 am
Fab Abs - Senses Fitness Center - 7:30 am
Body Sculpt Boot Camp (Nom. Fee) - Senses Fitness Center - 8:00 am
Pilates - Senses Fitness Center - 9:00 am
Yoga on the Beach - Senses Fitness Center - 10:30 am
Acupuncture Seminar: Walk in Pain Clinic - Senses Fitness Center - 3:00 pm
Seminar: Improving Your Posture-Walk in Comfort - Senses Fitness Center - 3:00 pm
Burn Fat Faster - Senses Fitness Center - 3:30 pm
Acupuncture Seminar: Asthma & Allergy Management - Senses Fitness Center - 4:00 pm
Total Body Conditioning - Senses Fitness Center - 5:00 pm



TASTING CLASSES

Stem to Stern Wine Tasting (21+) - Pink - 3:00 pm
Martini Tasting (21+) - Meridian - 4:00 pm
Beer Tasting (21+) - District Lounge - 4:00 pm
Mixology (21+) - Skyline - 4:30 pm
 Please make reservations for tastings at Guest Services for a nominal fee. Tasting Seminars are only for Guests 21 and older.

CLUB 18*21 - BASKETBALL FREE THROW

In Da Shade Game Pavilion, Disney's Castaway Cay - 1:00 pm
 Join your Cruise Staff in this fun tournament and see how many you can sink in 30 seconds!



CLUB 18*21 - MINI GOLF

Goofy Golf, Deck 13, Aft - 4:45 pm
 Can you get a hole in one? Give it a try with some mini golf.

CLUB 18*21 - FAREWELL

Evolution, Deck 4, Aft - 10:15 pm
 Join your Cruise Staff and your new friends in this last gathering for some fun.

ART OF THE THEME SHOW TOUR

Meridian, Deck 12, Aft - 3:15 pm
 Join us on a guided ship tour and discover the key ingredients that make the Disney Dream cruise ship one-of-a-kind.

SINGLES' MINGLE

Pink, Deck 4, Aft - 5:15 pm
 Single, single parent or just traveling alone? Join your Cruise Staff for an informal gathering.

80'S MUSIC CHALLENGE

Evolution, Deck 4, Aft - 11:00 pm
 "Moon Walk" back to the 80's as we put your musical knowledge of the decade to the test.



FUN FOR ALL AGES HIGHLIGHTS

RUNDISNEY: CASTAWAY CAY 5K (10+)

Evolution, Deck 4, Aft - 8:15 am
 Runners (10+) meet at 8:15 am. We will depart the ship at 8:30 am, and make our way to the Bike Rentals where the run will begin.



ISLAND POWER WALK

Post Office, Disney's Castaway Cay - 9:30 am
 Join your Cruise Staff for a brisk walk around the island. Walk will begin 15 minutes after the scheduled meet time.

DISNEY ANIMATION: CREATING A CHARACTER

D Lounge, Deck 4, Midship - 3:00 pm
 Go behind the scenes at Walt Disney Animation Studios as Walt Disney himself talks about his most famous characters, then learn the basic techniques of drawing Mickey and Donald in this fun and interesting enrichment program.



FINAL JACKPOT BINGO

Bingo Pre-Sales start at 3:45 pm
D Lounge, Deck 4, Midship - 4:15 pm
 The snowball jackpot MUST BE WON at this final session! Beat the line and get your cards early. Who will be the lucky winner? It could be you! Pre-Sales start 30 minutes prior to game.



DISNEY TRIVIA

District Lounge, Deck 4, Midship - 4:15 pm
D Lounge, Deck 4, Midship - 6:15 pm & 7:30 pm
 Navigate your way through a round of questions to test how much you really know about Disney.



JACK-JACK'S INCREDIBLE DIAPER DASH

Lobby Atrium, Deck 3, Midship - 4:30 pm
 Calling all baby cruisers! It's time to take to the mat to see who's the fastest crawler of the seven seas! Register your baby 15 minutes prior to the big race.

CAPTAIN'S SIGNING

White Caps, Deck 3, Forward - 7:15 pm
 Meet the Master of the Disney Dream and have your cruise memories signed.

THE PUMPKIN TREE

Lobby Atrium, Deck 3, Midship - 7:30 pm
 The Pumpkin Tree has bloomed, but one more surprise is in store for all of you. All ages are welcome to join us in the Atrium for some frightening fun as we celebrate Halloween with a spooky ceremony that will have you screaming with ghoulish delight.



FAMILY DANCE PARTY

Evolution, Deck 4, Aft - 7:30 pm
 Bring the whole family and dance your cares away to some of your favorite hits!



FAMILY SUPERSTAR KARAOKE

D Lounge, Deck 4, Midship - 9:30 pm & 11:00 pm
 Join your Cruise Staff in D Lounge tonight and sing along to your favorite song - fun for everyone.

HAUNTED STORIES OF THE SEA

Deck Stage, Deck 11, Midship - 11:00 pm
 The Halloween tradition of telling ghostly tales comes to your Disney cruise. Featuring frightening visuals, creepy sounds and spooky effects, our Sea Captain will share stories of the strange, the bizarre and the just plain scary that will leave even the bravest of souls with a chill.



YOUTH ACTIVITIES HIGHLIGHTS

Dine & Play

A convenience for families dining at 8:15 pm, our Youth Activities counselors will be available at 9:15 pm at the entrance of Royal Palace, Enchanted Garden and Animator's Palate dining rooms to bring registered children to join the fun in the Youth Activity areas.



Deck 5, Midship (7-1440) 4:00 pm - 12:00 am
(3 - 12 years old)

LITTLE EINSTEIN'S ADVENTURE

6:30 pm

Your junior cruisers will have the time of their lives with this program inspired by their favorite show with fun activities guaranteed to make them feel like a little genius!

BIG TOP FUN FEST!

7:30 pm

It's the greatest show on Earth. Come re-discover the circus Disney style with clowns, jugglers and classic Disney cartoons.



Deck 5, Midship (7-1445) 5:00 pm - 12:00 am
(3 - 12 years old)

GET THE HOOK

9:00 pm

A villainous villain has stolen Captain Hook's prized golden hook. Become a member of the Top Deck Detective Agency and help solve the clues to retrieve Hook's hook.

SUPER SLOPPY SCIENCE

9:45 pm

Join Professor Make-O-Mess in some of the most extreme experiments you will ever see in the world of Super Sloppy Science!



Deck 13, Midship (7-9743) 4:00 pm - 12:00 am
(11 - 14 years old)

FLUBBER

5:30 pm

Encounter solid, liquid, gas and make "Flubber-like Goo".

BRING IT!

9:00 pm

How much do you think you know? Test your knowledge in this Music Challenge, where you will be pitted head to head.



Entrance on Deck 4, Forward (7-9417)
(14 - 17 years old)
5:00 pm - 1:00 am

GENDER WARS

7:30 pm

Join us as we find out who really are the kings or queens of the castle.

PUMP IT UP

9:00 pm

Join us in the Fitness Center for a Teen Only workout. Meet in Vibe to join in!

BUENA VISTA THEATRE

Deck 4 & 5, Midship
Today's Movies

OC Open Captioning

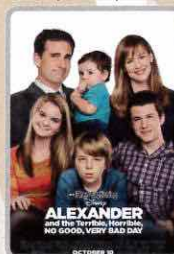

8:30 am
Duration:
1 hr 21 mins
Rating: PG



10:15 am
Duration:
2 hrs 2 mins
Rating: PG-13



12:45 pm
Duration:
1 hr 37 mins
Rating: PG

DOLBY 3D



3:00 pm & 11:15 pm
Duration: 1 hr 21 mins
Rating: PG



5:30 pm & 8:00 pm
Duration: 2 hrs 2 mins
Rating: PG-13

SEA YA'
REAL SOON!

Mickey and Minnie along with the rest of the Walt Disney Characters invite you to join them in the ship's atrium for Sea Ya Real Soon. You won't want to miss this very special farewell presentation.

**Lobby Atrium,
Deck 3, Midship,
10:15 pm**



ADULT VARIETY ACT

Featuring the
Comedy and Hypnosis of
Michael C. Anthony
as he entertains you in this
adult exclusive show.

**Evolution (18+),
Deck 4, Aft,
10:15 pm**

YOUTH ACTIVITIES OPEN HOUSE

Open House is an opportunity for all to come and participate in a variety of exciting activities and free time in it's a small world nursery, the Oceaneer Club, Oceaneer Lab, Edge and Vibe throughout the cruise. During these times secured programming will still be offered in the other venues for those looking to check their children into care.

it's a small world nursery: 8:00 am - 9:00 am
Disney's Oceaneer Club: 9:00 am - 4:00 pm & 11:30 pm - 12:00 am
Disney's Oceaneer Lab: 4:00 pm - 5:00 pm
Edge: 3:00 pm - 4:00 pm
Vibe: 4:00 pm - 5:00 pm

MORE TO ENJOY WHILE ONBOARD

EASTERN, WESTERN OR SOUTHERN CARIBBEAN

Set your compass for the Caribbean! Disney Cruise Line offers a variety of 7-night sailings to exotic ports in the Eastern, Western or Southern Caribbean. Visit the Onboard Sales desk today to explore options. Remember to ask about our special onboard booking offer!

DISNEY VACATION CLUB® GROUP PREVIEW

Want to learn more about taking magical vacations year after year? Please see a Disney Vacation Club representative on Deck 4, Midship, or call 7-2805 from your stateroom phone for more information about our interactive group presentation.

STAY CONNECTED WITH CELLULAR SERVICE

Cell phone and wireless PDA service is available in Guest staterooms through most plans. Pricing varies depending upon your wireless provider and usually includes International roaming rates.



RECOVERY PACKAGE

20 minute back, neck & shoulder massage
20 minute scalp massage
20 minute foot & ankle massage
60 minutes for \$99

Senses Spa, Deck 11, Forward, Ext 7-1465.



H2O Spa Products Special Promotion

Restore moisture and softness with marine-rich formulas from H2O Plus. Swing by White Caps and receive a complimentary gift with your purchase of \$50.00 or more of H2O Plus Spa products.

WHITE CAPS
DECK 3, FORWARD



PROFESSIONAL PORTRAITS TONIGHT!

Lifestyle & Night Ship Portrait – Six Guests maximum

5:15 pm - 6:30 pm

7:15 pm - 8:30 pm

Grand Staircase – Groups Accommodated

5:15 pm - 6:30 pm

7:45 pm - 8:30 pm

Create a personal storybook of your cruise to share with family and friends. Photobook orders close at 10:00 pm

Disney CRUISE LINE

PORT ADVENTURES

Welcome to Disney's Island Paradise Castaway Cay! Today is the day to relax in an inner tube, snorkel in the Caribbean blue, get up-close and personal to real life stingrays or fly high in the sky on a parasail excursion during a breathtaking aerial adventure. Visit Marge's Barges or one of the rental locations and our friendly team will assist in making any last minute bookings.

PORT ADVENTURES MEETING TIMES AND LOCATIONS

As per ticket	Castaway Ray's Stingray Adventure	Gil's Fins and Boats
As per ticket	Castaway Cay Bottom Fishing	Marge's Barges
As per ticket	Glass Bottom Boat	Marge's Barges
As per ticket	Nature Walk and Kayaking	As per ticket
As per ticket	Parasailing	Marge's Barges
9:00 am	Teen Wild Side	Vibe
As per ticket	Single & Double Watercraft	Boat Beach

CASTAWAY CAY ISLAND RENTALS

Bicycles	8:30 am - 4:00 pm	Bike Rentals
Boats	8:30 am - 4:00 pm	Boat Beach
Snorkeling Gear	8:30 am - 3:30 pm	Gil's Fins and Boats / Flippers and Floats
Float	8:30 am - 3:30 pm	Gil's Fins and Boats / Flippers and Floats
Getaway Package	8:30 am - 3:30 pm	Gil's Fins and Boats / Flippers and Floats

Reservations can be made on the island at each rental location. Castaway Ray's walk up reservations can be made at Gil's Fins and Boats on Family Beach.

SHOPPING

ATLANTIS GEMS

Atlantis Gems invites you to look at the imaginative creations of Morganite and Zultanite and custom cut gems when you visit White Caps. Discover the jewelry piece that best suits your style! Deck 3, Forward.

SHINOLA WATCHES

Available onboard at White Caps, Shinola watches are created using advanced technology with meticulous hand-assembly. Deck 3, Forward.

CAPTAIN'S SIGNING

Come to White Caps at 7:15 pm to have your Disney Dream Cruise Ship merchandise signed by the Master of the Disney Dream, Captain Thord. Stunning replica ships are available in Sea Treasures, Deck 3, Forward. Beautiful Disney Cruise Line prints are available in the Vista Gallery, Deck 4 Midship.

UNIQUE DISNEY ART AT THE VISTA GALLERY

Stop by the Vista Gallery to view original artwork by a variety of celebrated Disney artists featuring some of your favorite Disney characters. Also check out unique Disney art painted on original dessert plates from the Animator's Palate Restaurants on the Disney Magic® Cruise Ship and Disney Wonder® Cruise Ship. Created by popular Disney artists, Mark Seppala and Joe Kaminski, these one-of-a-kind plates are available exclusively on Disney Cruise Line® while supplies last. Deck 4, Midship.

VERA BRADLEY BAGS AND ACCESSORIES

With their distinctive and colorful fabrics and trims, view our collection of Vera Bradley bags and accessories including the new Vera Bradley tote bags designed especially for Disney Cruise Line® available at White Caps. Deck 3, Forward.

FRAGRANCE OF THE DAY

Stop by White Caps to test our selected fragrance today! Deck 3, Forward.

Due to port regulations, when the ship is docked, the stores will remain closed.

IMPORTANT INFORMATION

Security Notice

All Guests (including children) who wish to disembark the ship are required to present their Key to the World card at the gangway. A photo ID is also required for those Guests who are 18 years of age or older. Guests under the age of 18 are required to have a parent, guardian or other responsible adult sign an authorization form at the Guest Service Desk if they wish to go ashore unaccompanied or with any adult from another stateroom.

Inclement Weather

For the safety of all Guests, outdoor events may be changed due to unforeseen weather conditions.

Cold and Flu Reminder

Please wash hands frequently and thoroughly; particularly before meals. Contact the Health Center by dialing 7-1923, should anyone in your party become ill.

Corridor Quiet Hours

As a courtesy to all our Guests, please recognize quiet hallway hours from 10:00 pm - 8:00 am.

Sunscreen/Insect Repellent Advisory

Use sunscreen first and protect against mosquito bites and related illnesses by applying insect repellent on top of sunscreen when going ashore. Insect repellent is available for purchase in White Caps.

Environmental Message

With Disney's commitment to the environment, please refrain from throwing anything over the ship's side. Thank you!

No Reserved Seats Policy

As a courtesy to all our Guests, we kindly advise that the saving of seats is not permitted in the Walt Disney Theatre, and the saving of the sun loungers is not permitted on Deck 11, 12 and 13. Items left unattended will be returned to lost and found at Guest Services, Deck 3, Midship.

Smoking

For the comfort of our guests the following areas are designated as Smoking areas:

- Deck 13, Forward, port side, by "Currents"
- Deck 12, Aft, port side outdoor area that is accessible through the Meridian Lounge
- Deck 4, Aft, port side from 6:00 pm to 6:00 am only (all of Deck 4 is no smoking from 6:00 am to 6:00 pm).

-Smoking is prohibited inside all Guest staterooms and on stateroom verandahs. Guests found smoking in their staterooms or on their verandahs will be charged a \$250 stateroom recovery fee. Electronic cigarettes may only be used in designated smoking areas.

Walt Disney Theatre

Theatrical performances may use artificial fog, strobe lights, pyrotechnics and other special effects. For the safety of our performers and the comfort of those around you, the use of any photography, video recording devices or any electronic equipment is prohibited.

Verandah Safety

Please do not leave any combustible materials on your balcony when not present in your stateroom for safety reasons.

Morning	8:30	8:45	9:00	9:15	9:30	9:45	10:00	10:15	10:30	10:45	11:00	11:15	11:30	11:45	12:00	12:15	12:30	12:45	1:00	1:15	1:30					
FUNNEL VISION	Mary Poppins (G) Funnel Vision										Pixar Short Films (G) Funnel Vision				Finding Nemo (G) Funnel Vision											
BUENA VISTA THEATRE	Alexander...Very Bad Day (PG) Open Captioning Duration: 1 Hour 21 Minutes						Guardians of the Galaxy (PG-13) Duration: 2 Hours 2 Minutes								Maleficent (PG) Duration: 1 Hour 37 Minutes											
CHARACTERS					Princess Minnie Deck 4, Balcony								Daisy Gangway		Stitch Post Office											
											Pluto Gangway															
FUN FOR ALL AGES	 Meet in Evolution at 8:15 am (Departs at 8:30 am)												Crab Races Island Gazebo 1								Live Music with Andrea & Rafaela Island Gazebo 1					
			Island Power Walk Post Office																				Crab Races Island Gazebo 2			
													Basketball Free Throw In Da Shade													
ADULTS	Friends of Bill W. Outlook												Basketball Free Throw In Da Shade								Club 18*21 - Basketball Free Throw In Da Shade					
			Pilates Senses Fitness Center								Yoga on the Beach Senses Fitness Center								Chocolate & Liquor Tasting (21+) Pink		NFL Football 687 Pub (Subject to Satellite Availability)					
VIBE 14-17 YEARS OLD	The Wild Side - Meet at Vibe						Hangin' at Teen Hideout																			
EDGE 11-14 YEARS OLD											Invade Teen Hideout										Lunch at Cookies Too					
SCUTTLE'S COVE	Water Games						The Dig at Monstro's Point						Sand Castle Fun				Lunch at Pop's Props				Sebastian's Musical Sea Search					
OCEANEER CLUB 3-12 YEARS OLD	Youth Activities Open House																									

Afternoon	1:45	2:00	2:15	2:30	2:45	3:00	3:15	3:30	3:45	4:00	4:15	4:30	4:45	5:00	5:15	5:30	5:45	6:00	6:15	6:30	6:45				
FUNNEL VISION		Lilo & Stitch (PG) Funnel Vision						The Jungle Book (G) Funnel Vision						Fantasia (G) Funnel Vision											
BUENA VISTA THEATRE						Alexander... Very Bad Day (PG) Duration: 1 Hour 21 Minutes						Guardians of the Galaxy (PG-13)													
CHARACTERS									Minnie Lobby Atrium (V)	Daisy Preludes		Donald Preludes				Mickey Mouse Deck 4, Balcony	Pluto Lobby Atrium (V)								
									Chip & Dale Gangway	Goofy Deck 4, Balcony				Goofy Lobby Atrium (V)											
FUN FOR ALL AGES							Bingo Pre-Sales D Lounge		Final Jackpot Bingo D Lounge																
									Disney Trivia District Lounge		Jack-Jack's Diaper Dash Lobby Atrium				Greta Salome Live Lobby Atrium										
	Live Music with Andrea & Rafaela Island Gazebo 1				Live Music with Andrea & Rafaela Island Gazebo 1				Family Crafts D Lounge				Disney Vacation Club Group Preview						Disney Trivia D Lounge						
ADULTS								Art of The Theme Show Tour Meridian														Club 18*21 - Mini Golf Goofy Golf		Singles' Mingle Pink	
	Martini Tasting (21+) Meridian				Wine Tasting (21+) Pink		Burn Fat Faster Senses Fitness Center		Beer Tasting (21+) District Lounge		Mixology Tasting (21+) Skyline		Total Body Conditioning Senses Fitness Center												
VIBE 14-17 YEARS OLD	Hangin' at Teen Hideout								Youth Activities Open House				Game Challenge				Animation Antics		Smoothie Time						
EDGE 11-14 YEARS OLD	Hangin' at In Da Shade					Youth Activities Open House				Open for Tweens		Sports Deck Fun				Flubber				Crowning of the Couch Potato (Create a Postcard)					
SCUTTLE'S COVE	Caribbean Beach Party			Capture the Flag				Scuttle's Cove Closes at 4:00 p.m.																	
OCEANEER LAB 3-12 YEARS OLD										Youth Activities Open House				Magic PlayFloor				Dinner				Magic Show			
										Anyone Can Cook: Cupcakes															
OCEANEER CLUB 3-12 YEARS OLD	Youth Activities Open House													Once Upon a Time								Little Einstein's Adventure			

Evening	7:00	7:15	7:30	7:45	8:00	8:15	8:30	8:45	9:00	9:15	9:30	9:45	10:00	10:15	10:30	10:45	11:00	11:15	11:30	11:45	12:00
FUNNEL VISION	Cinderella (G) Funnel Vision					The Princess and the Frog (G) Funnel Vision										Haunted Stories of the Sea Funnel Vision		Hocus Pocus (PG) Funnel Vision			
BUENA VISTA THEATRE						Guardians of the Galaxy (PG-13) DOLBY 3D Duration: 2 Hours 2 Minutes										Alexander... Very Bad Day (PG) Duration: 1 Hour 21 Minutes					
CHARACTERS			Mickey Mouse Deck 4, Balcony																		
			Minnie Lobby Atrium (V)																		
FUN FOR ALL AGES		Captain's Signing White Caps	The Pumpkin Tree Lobby Atrium											Family Superstar Karaoke D Lounge							
	Family Dance Party Evolution											Family Dream Quest D Lounge									
	Disney Trivia D Lounge																				
ADULTS			70's Music Trivia 687 Pub			Sunday Night Football 687 Pub (Subject to Satellite Availability)			DJ Requests Evolution					80's Music Challenge Evolution							
			Live Music with Matt Bruno District Lounge						Live Music with Matt Bruno District Lounge												
VIBE 14-17 YEARS OLD	Smoothie Time			Gender Wars			Cards Tournament		Pump It Up					Bring It!		Mix and Match		Homecoming			
EDGE 11-14 YEARS OLD	Create a Postcard	Wii Challenge				Game Challenge				Bring It!				Do You Know Your Counselor?		Dance Party					
OCEANEER LAB 3-12 YEARS OLD			Monster's Inc: Open "Mike" Night			GAGA Ball		Get the Hook				Super Sloppy Science				Magic PlayFloor					
OCEANEER CLUB 3-12 YEARS OLD			Big Top Fun Fest!					Pluto's Pajama Party				Scavenger Hunt				Memory Wall				Open House	

Symbol for activities that will be repeated during the cruise

FOLD

Fold along the dotted lines and take me with you so you don't miss any of the fun!

FOLD

IN THE SPOTLIGHT SERIES
SOLVE IT! SERIES
JUMP UP! SERIES
CREATE & INVENT SERIES
OPEN HOUSE
CLUBHOUSE SERIES
STORYBOOK SERIES

SUNDAY, OCTOBER 26, 2014 - DISNEY'S CASTAWAY CAY

BUENA VISTA THEATRE

Deck 4 & 5, Midship

Open Captioning

DOLBY 3D



8:30 am Duration: 1 hr 21 mins Rating: PG	10:15 am Duration: 2 hrs 2 mins Rating: PG-13	12:45 pm Duration: 1 hr 37 mins Rating: PG	3:00 & 11:15 pm Duration: 1 hr 21 mins Rating: PG	5:30 & 8:00 pm Duration: 2 hrs 2 mins Rating: PG-13
--	--	---	--	--

Character Appearances

PRINCESS MINNIE
Deck 4, Balcony - 9:15 am

MICKY MOUSE
Deck 4, Balcony
5:15 pm & 7:30 pm

PLUTO
Gangway - 10:45 am
Lobby Atrium (V)
5:45 pm

SEA YA REAL SOON
Lobby Atrium - 10:15 pm

DAISY DUCK
Gangway - 10:45 am
Preludes - 4:00 pm

STITCH
Post Office - 11:00 am

CHIP & DALE
Gangway - 3:45 pm

MINNIE MOUSE
Lobby Atrium (V)
3:45 pm & 7:30 pm

GOOFOY
Deck 4, Balcony - 4:00 pm
Lobby Atrium (V) - 5:15 pm

DONALD DUCK
Preludes - 4:30 pm



(H) Hallway - (S) Starboard Side - (P) Port Side - (V) Vestibule

For details of daily Disney character appearances, refer to the character line on your Navigator Grid, or the digital character board in the Lobby Atrium.

YOUTH ACTIVITIES THEMED EXPERIENCES

CLUBHOUSE SERIES
focuses on movement and features content which appeals to younger children.

STORYBOOK SERIES
is designed with a strong connection to the Disney classic stories.

JUMP UP! SERIES
includes large group games & movement-oriented activities.

CREATE & INVENT SERIES
will have a tactile focus allowing children to create and admire their work.

IN THE SPOTLIGHT SERIES
focuses on children's stage presence with lots of activities and enthusiasm.

SOLVE IT! SERIES
are less active, but will challenge children with problem/solutions-based activities.

OPEN HOUSE

activities for families, adults and children of all ages to enjoy together.

SHIP DIRECTORY

YOUTH ACTIVITIES

DISNEY'S OCEANEER CLUB	DECK 5, MID	4:00 PM - 12:00 AM
DISNEY'S OCEANEER LAB	DECK 5, MID	5:00 PM - 12:00 AM
EDGE	DECK 13, MID	4:00 PM - 12:00 AM
SCUTTLE'S COVE	CASTAWAY CAY	9:00 AM - 4:00 PM
VIBE	DECK 4, FWD	5:00 PM - 1:00 AM
IT'S A SMALL WORLD NURSERY	DECK 5, MID	9:00 AM - 12:00 AM

POOLS & MORE

* Children under 12 must have adult supervision in pool areas.

AQUADUCK	DECK 12, AFT	2:00 PM - 11:00 PM
DONALD'S POOL	DECK 11, MID	10:00 AM - 6:00 PM
		8:00 PM - 10:00 PM
MICKEY'S POOL	DECK 11, MID	6:00 AM - 12:00 AM
MICKEY'S SLIDE	DECK 11, MID	12:30 PM - 6:00 PM
NEMO'S REEF	DECK 11, MID	10:00 AM - 6:00 PM
QUIET COVE POOL (18+)	DECK 11, FWD	6:00 AM - 12:00 AM

Complementary pool vests are available for children to use in the pools onboard.
Located on the pool deck.

RECREATION

GOLF/SPORTS SIMULATORS	DECK 13, AFT	1:00 PM - 6:00 PM
GOOFOY GOLF	DECK 13, AFT	8:00 AM - 10:00 PM
GOOFOY'S SPORTS DECK	DECK 13, AFT	8:00 AM - 5:00 PM
MARGE'S BARGES	CASTAWAY CAY	
MIDSHIP DETECTIVE AGENCY	DECK 5, MID	8:00 AM - 11:00 PM
PORT ADVENTURES DESK	DECK 5, MID	
SENSES FITNESS CENTER (18+)	DECK 11, FWD	6:00 AM - 10:00 PM

GENERAL INFORMATION

ARR-CADE	DECK 11, AFT	24 HOURS
BUENA VISTA THEATRE	DECK 4 & 5, MID	SHOWTIMES
DISNEY VACATION CLUB	DECK 4, MID	8:30 AM - 10:00 AM
		6:00 PM - 10:00 PM
GUEST SERVICES	DECK 3, MID	24 HOURS
HAIRBRAIDING	DECK 11, MID	8:00 AM - 9:30 PM
MEDICAL HEALTH CENTER	DECK 1, FWD	9:30 AM - 11:00 AM
		4:30 PM - 7:00 PM
ONBOARD SALES DESK	DECK 4, MID	8:30 AM - 10:00 AM
		4:00 PM - 10:00 PM
PORT & SHOPPING DESK	DECK 4, MID	
PRELUDES	DECK 3, FWD	5:45 PM - 6:30 PM
		8:00 PM - 8:45 PM
SENSES SPA AND SALON	DECK 11, FWD	8:00 AM - 10:00 PM
SHUTTERS PHOTO GALLERY	DECK 4, MID	5:00 PM - 11:30 PM
WALT DISNEY THEATRE	DECK 3 & 4, FWD	SHOWTIMES

SHOPPING

MICKEY'S MAINSAIL	DECK 3, FWD	5:30 PM - 11:30 PM
SEA TREASURES	DECK 3, FWD	5:30 PM - 11:30 PM
QUACKS	DECK 11, MID	
VISTA GALLERY	DECK 4, MID	6:00 PM - 11:00 PM
WHITE CAPS	DECK 3, FWD	5:30 PM - 11:30 PM
WHOZITS & WHATZITS	DECK 11, MID	7:00 PM - 10:00 PM

DUE TO PORT REGULATIONS, WHEN THE SHIP IS DOCKED, THE STORES MUST REMAIN CLOSED.

DINNER MENU

Animator's Palate: Pacific Rim Cuisine
Enchanted Garden: Continental Market Cuisine
Royal Palace: French Dinner
Dining Times: 5:45 pm & 8:15 pm

DRINK OF THE DAY

High Tide (Alcoholic)
Princess Delight (Non Alcoholic)

WEATHER FORECAST

Today: Overcast
High: 76°F/24°C
Tomorrow: Overcast
High: 80°F/27°C

Evening Attire: Optional Dress Up

DINING & LOUNGES

BREAKFAST

CABANAS CONTINENTAL	DECK 11, AFT	7:00 AM - 7:30 AM
CABANAS	DECK 11, AFT	7:30 AM - 10:45 AM
ROYAL PALACE	DECK 3, MID	8:00 AM - 9:30 AM

LUNCH

CABANAS	DECK 11, AFT	12:00 PM - 1:30 PM
COOKIES	CASTAWAY CAY	11:30 AM - 2:00 PM
COOKIES TOO	CASTAWAY CAY	11:30 AM - 2:00 PM
FILLMORE'S FAVORITES	DECK 11, MID	11:00 AM - 6:00 PM
LUIGI'S PIZZA	DECK 11, MID	11:00 AM - 6:00 PM
TOW MATER'S GRILL	DECK 11, MID	11:00 AM - 6:00 PM

DINNER

ANIMATOR'S PALATE	DECK 3, AFT	5:45 PM & 8:15 PM
ENCHANTED GARDEN	DECK 2, MID	5:45 PM & 8:15 PM
PALO (18+) (RESERVATIONS REQ. & NOM. FEE APPLIES)	DECK 12, AFT	6:00 PM - 9:00 PM
REMY (18+) (RESERVATIONS REQ. & NOM. FEE APPLIES)	DECK 12, AFT	6:00 PM - 9:00 PM
ROYAL PALACE	DECK 3, MID	5:45 PM & 8:15 PM
TOW MATER'S GRILL	DECK 11, MID	6:00 PM - 11:00 PM

LATE NIGHT SNACKS

LUIGI'S PIZZA	DECK 11, MID	9:30 PM - 12:00 AM
---------------	--------------	--------------------

ADDED FEATURES

BEVERAGE STATION	DECK 11, MID	24 HOURS
EYE SCREAM	DECK 11, MID	11:00 AM - 12:00 AM
ROOM SERVICE	DIAL 0	CLOSES AT 1:30 AM

ENTERTAINMENT - LOUNGES - BARS

Adults must be 21 and older to consume alcoholic beverages.

687 PUB (18+ AFTER 9:00 PM)	DECK 4, AFT	4:00 PM - 12:00 AM
BON VOYAGE	DECK 3, MID	3:00 PM - 11:00 PM
COVE BAR (18+)	DECK 11, FWD	11:00 AM - 11:00 PM
COVE CAFE (18+)	DECK 11, FWD	7:00 AM - 12:00 AM
CURRENTS (18+)	DECK 13, FWD	2:00 PM - 12:00 AM
D LOUNGE	DECK 4, MID	SHOWTIMES
DISTRICT LOUNGE (18+ AFTER 9:00 PM)	DECK 4, AFT	4:30 PM - 12:00 AM
EVOLUTION (18+)	DECK 4, AFT	9:30 PM - 2:00 AM
FROZONE TREATS	DECK 11, MID	1:00 PM - 10:30 PM
MERIDIAN (18+)	DECK 12, AFT	5:00 PM - 12:00 AM
OUTLOOK	DECK 14, MID	
PINK (18+)	DECK 4, AFT	5:00 PM - 12:00 AM
SKYLINE (18+)	DECK 4, AFT	5:00 PM - 12:00 AM
VISTA CAFE	DECK 4, MID	7:00 AM - 10:30 PM
WAVES	DECK 12, AFT	2:00 PM - 6:00 PM

CASTAWAY CAY BARS

CONCHED OUT BAR	CASTAWAY CAY	9:30 AM - 4:00 PM
CASTAWAY AIR BAR	CASTAWAY CAY	9:30 AM - 3:30 PM
HEADS UP BAR	CASTAWAY CAY	10:00 AM - 3:30 PM
SAND BAR	CASTAWAY CAY	9:00 AM - 3:30 PM

Public Health Advisory: Consuming raw or under-cooked meats, poultry, seafood, shellfish, or eggs may increase your risk for food borne illness, especially if you have certain medical condition.

IMPORTANT NUMBERS

Fire/Security: 7-3001
Medical Emergency: 7-3000
Health Center: 7-1923

All Ashore: Approx. 8:30 am
All Aboard: 5:00 pm