

PERSONAL NAVIGATOR

FRIDAY, OCTOBER 24, 2014



Sunrise: 7:13 am Sunset: 6:36 pm
Evening Attire: Pirate or Cruise Casual
All Ashore: 9:30 am All Aboard: 5:45 pm
Gangway: Deck 1, Midship/Deck 1, Forward &
Today: Overcast High: 78°F/26°C
Tomorrow: Partly Sunny High: 78°F/26°C

NASSAU, BAHAMAS



The Comedy and Hypnosis of **Michael C. Anthony**

WALT DISNEY THEATRE

DECK 3 & 4, FORWARD

6:15 pm & 8:30 pm

As a courtesy to all Guests, we kindly advise that the saving of seats is **not** permitted in the Walt Disney Theatre.

 Assistance available at the entrance to the Walt Disney Theatre 30 minutes prior to show time.

Nassau Port Information

While you will find many great experiences in Nassau, there have been reports of increased crime, including assaults and robberies involving tourists in the area. As in any large city, you'll want to take some basic precautions to make the most of your time ashore.

- Be aware of your surroundings at all times, just as you would in your normal daily activities.
- Avoid short cuts, narrow alleys or poorly lit streets. We recommend that guests only visit the downtown shopping areas and other tourist locations.
- Leave valuables in your room safe and avoid carrying large amounts of cash. Exercise caution when using ATMs. Cameras and handbags should be carried out of sight and secured to your person with a strap.
- Leave passports, air transportation tickets and other travel documents in your room safe. When going ashore, each adult is required to carry a Driver's license, copy of passport or other government-issued photo ID.
- If traveling by taxi, use only licensed taxi operators.
- In general, use the same level of precaution you would use in any tourist destination.
- Most crimes are easier to commit in dark unlit areas. You should stay out of these types of areas and consider returning to the ship before nightfall. If you stay out at night, please be extra vigilant about your personal safety.

Don't Miss:

Making of the Dream

687 Pub, Deck 4, Aft - 11:30 am & 1:45 pm (Guests 18+)
Explore the origins of Disney Cruise Line and the latest and greatest innovations conjured especially for the Disney Dream in this fascinating and entertaining behind-the-scenes program.

Chip-It Golf (12+)

Lobby Atrium, Deck 3, Midship - 12:45 pm

It's par for the course for our Guests 12 and older to compete on our special "greens" in this fun tournament.

Disney Junior Pirate & Princess Dance Party

D Lounge, Deck 4, Midship - 2:15 pm

Calling all Pirates and Princesses! Come join us for a family dance party featuring music and fun activities from Jake & the Neverland Pirates and Sofia the First. Whether you favor tiaras or treasure chests, there's something for you at our Disney Junior Pirate & Princess Dance Party. Sofia and Jake will be there - come join them for the fun!

Art of The Theme Show Tour (18+)

Meridian, Deck 12, Aft - 2:45 pm

Join us on a guided ship tour and discover the key ingredients that make the Disney Dream cruise ship one-of-a-kind.



Welcome to Nassau, capital of the Bahamas. It is not too late to book an amazing adventure to Blue Lagoon Island, Atlantis, or you could book a snorkeling adventure.

All Port Adventures meet onboard the ship in Nassau. Please check your tour tickets for meeting times and locations.

DINNER MENU

Animator's Palate: Pirate's Menu
Enchanted Garden: Pirate's Menu
Royal Palace: Pirate's Menu

DRINK OF THE DAY

Paradise Cocktail (Alcoholic)
Coco Bali (Non Alcoholic)

IMPORTANT NUMBERS

Fire/Security: 7-3001
Medical Emergency: 7-3000
Health Center: 7-1923

ADULT ACTIVITY HIGHLIGHTS

SENSES SPA FITNESS CLASSES & SEMINARS

Wake Up & Stretch Class - Senses Fitness Center - 7:00 am
Fab Abs - Senses Fitness Center - 7:30 am
Body Sculpt Boot Camp - Senses Fitness Center - 8:00 am
Group Cycling - Senses Fitness Center - 9:00 am
Acupuncture Seminar: Stress, Insomnia and Depression - Senses Fitness Center - 9:00 am
Yoga - Senses Fitness Center - 11:15 am
Good Feet Seminar: Walking In Comfort - Senses Fitness Center - 3:00 pm
Acupuncture Digestive Management - Senses Fitness Center - 3:00 pm
Detox for Health & Weight Loss - Senses Fitness Center - 3:30 pm
Back Pain Solutions - Senses Fitness Center - 4:00 pm
Total Body Conditioning - Senses Fitness Center - 5:00 pm



TASTING CLASSES

Tequila & Margarita Tasting (21+) - District Lounge - 3:00 pm
Champagne Tasting (21+) - Pink - 3:00 pm
Martini Tasting (21+) - Meridian - 4:00 pm
Mixology (21+) - Skyline - 4:00 pm
Cognac Tasting (21+) - Cove Café - 10:00 pm
Please make reservations for tastings at Guest Services for a nominal fee.
Tasting Seminars are only for Guests 21 and older.

CLUB
18*21

CLUB 18*21 - MINI GOLF

Goofy Golf, Deck 13, Aft - 3:00 pm

Can you get a hole in one? Give it a try with some mini golf.

CLUB 18*21 - MIXER

Currents, Deck 13, Forward - 10:00 pm

Come join fellow cruisers your own age at our exclusive Club 18*21 event.

SINGLES' MINGLE

Pink, Deck 4, Aft - 5:15 pm

Single, single parent or just traveling alone? Join your Cruise Staff for an informal gathering.

KRAZY KARAOKE FOLLOWED BY CLUB DJ ELITE

Evolution, Deck 4, Aft - 11:00 pm

Take to the stage, grab a microphone and sing your favorite tunes with your Club Host and DJ. After, join our Club DJ Elite as they rock the nightclub.



FUN FOR ALL AGES HIGHLIGHTS

DISNEY TRIVIA

687 Pub, Deck 4, Aft - 12:15 pm

Navigate your way through a round of questions to test how much you really know about Disney.



CHIP-IT GOLF (12+)

Lobby Atrium, Deck 3, Midship - 12:45 pm

It's par for the course for our Guests 12 and older to compete on our special "greens" in this fun tournament.

CRAFTS: ORIGAMI CREATIONS

D Lounge, Deck 4, Midship - 1:15 pm

Your Cruise Staff teaches you the ancient art of paper folding.



DISNEY JUNIOR PIRATE & PRINCESS DANCE PARTY

D Lounge, Deck 4, Midship - 2:15 pm

Calling all Pirates and Princesses! Come join us for a family dance party featuring music and fun activities from Jake & the Neverland Pirates and Sofia the First. Whether you favor tiaras or treasure chests, there's something for you at our Disney Junior Pirate & Princess Dance Party. Sofia and Jake will be there - come join them for the fun!



TIM BURTON'S THE NIGHTMARE BEFORE CHRISTMAS SING AND SCREAM

Walt Disney Theatre, Deck 3 & 4, Forward - 2:30 pm

You're invited to a special presentation of Tim Burton's popular classic, presented in 3-D. Featuring state-of-the-art projection, sound and in-theatre effects, you become part of the experience, as you sing and scream along. You never know who may show up.



JAM FES AT SEA

Deck Stage, Deck 11, Midship - 3:30 pm

Are you ready for a jammin' good time? Imagine your favorite Disney Channel music and stars coming together to create the biggest Jam Fes at Sea! Great music, cool music videos and hot dance moves that are off the charts. Come out to be part of the action!



\$5,000 MEGA JACKPOT BINGO

Bingo Pre-Sales start at 4:00 pm

D Lounge, Deck 4, Midship - 4:15 pm

Don't miss your chance to take home big money! 4 CASH prize games and great raffle prizes to be won! Complete the fourth game in 46 numbers or less and win the \$5,000 Mega Jackpot! Plus get Spa Prizes that will pamper you, including a mini facial and massages all courtesy of the Senses Spa and Salon. Pre-Sales start 15 minutes prior to game.



DISNEY VACATION CLUB GROUP PREVIEW

687 Pub, Deck 4, Aft - 4:30 pm

Want to learn more about taking magical vacations year after year? Please see a Disney Vacation Club representative on Deck 4, Midship, or call 7-2805 from your stateroom phone for more information about our interactive group presentation.

TODDLER TIME

Enchanted Garden, Deck 2, Midship - 4:30 pm

Join us for some fun activities that your toddler is sure to enjoy.



A PIRATE'S LIFE FOR ME

D Lounge, Deck 4, Midship - 6:30 pm & 9:45 pm

Calling all Pirates, we be! If ye have an adventurous spirit or pirate savvy, come spin the "Wheel of Destiny" fer a treasure trove of fun be ripe for the takin' in this action packed pirate game show.



LIVE VIOLIN WITH GRETA SALOME

District Lounge, Deck 4, Midship - 5:30 pm

Join Greta Salome as she plays violin live for your listening pleasure.

YOUTH ACTIVITIES HIGHLIGHTS

DINE & PLAY

A convenience for families dining at 8:15 pm, our Youth Activities counselors will be available at 9:15 pm at the entrance of Royal Palace, Enchanted Garden and Animator's Palate dining rooms to bring registered children to join the fun in the Youth Activity areas.



Deck 5, Midship (7-5864) 9:00 am - 12:00 am

OPEN HOUSE

8:00 a.m. - 9:00 a.m.

Your chance to see our toddler space, it's a small world nursery.



Deck 5, Midship (7-1440) 11:00 am - 10:30 pm
(3 - 12 years old)

JOURNEY TO NEVERLAND

1:15 pm

Join Peter Pan as he takes you on an adventure on the Magic Playfloor.

ALOHA LUAU

2:15 pm

It's party time, Hawaiian style! Come join us for a Luau experience and learn how to dance like Lilo & Stitch.

OCEANEER LAB

Deck 5, Midship (7-1445) 9:00 am - 1:00 am
(3 - 12 years old)

A PIRATE'S LIFE FOR ME

6:30 pm

Yo ho, yo ho, a Pirate's Life for Me! Aarrgh me mateys! Put your knowledge to the test!

ANYONE CAN COOK

7:15 pm

Anyone can cook as we work together to create some of our favorite treats.



Deck 13, Midship (7-9743) 10:00 am - 1:00 am
(11 - 14 years old)

ANIMATION ANTICS

3:00 pm

Learn simple animation techniques and then put your new skills to use by drawing some of your favorite Disney Characters.

CROWNING OF THE COUCH POTATO

4:00 pm

Do you think you know your movies, TV and commercials? Well it's time to test your knowledge on all the recent releases.



Entrance on Deck 4, Forward (7-9417)
(14 - 17 years old)
11:00 am - 2:00 am

ANIMATION CELLS

11:00 am

Learn what it takes to be a Disney Animator, then put your new skills to the test as you create your very own animation cell.

SCAVENGER HUNT

12:00 pm

A little friendly competition exploring the ship; see if you can solve the clues and finish first.

MICKEY'S
PIRATES

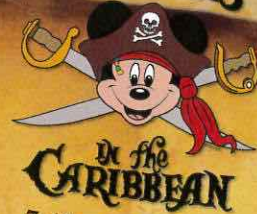

7:45 pm - 8:05 pm

Pirate Games start at 7:30 pm
Deck Stage, Deck 11, Midship

It's a Pirate Celebration, me hearties!

Come experience all the pirate fun alongside Captain Mickey Mouse and his famous pirate crew.
(Weather Permitting)

Buccaneer Blast Fireworks

What's a pirate party without some fireworks to remind the other ships who be ruling the oceans blue?

10:30 pm

Deck 11 & 12, Midship
mark the spot

Fireworks will be on display Starboard side
Seen best from Deck 11, center pool area, and on Deck 12.

Club Pirate

If ye be a fan of Pirates of the Caribbean, tis time to revel in the night at the hottest dance club in all the seven seas with Club DJ Elite.

(Immediately following Buccaneer Blast)



BUENA VISTA THEATRE

Deck 4 & 5, Midship
Today's Movies



11:30 am, 6:15 pm & 8:30 pm
Duration: 1 hr 21 mins
Rating: PG



1:15 pm
Duration: 2 hrs 2 mins
Rating: PG

DOLBY 3D

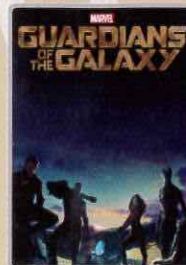

3:45 pm
Duration: 2 hrs 2 mins
Rating: PG-13



11:00 pm
Duration: 2 hrs 2 mins
Rating: PG-13

MORE TO ENJOY WHILE ONBOARD

FALL 2015 SPECIAL SAILINGS

For a limited time, enjoy the West Coast to Baja, as well as Galveston, Texas to the Bahamas and even an exciting return to the Hawaiian Islands. Visit the Onboard Sales Desk for more information.



DISNEY VACATION CLUB® GROUP PREVIEW

Want to learn more about taking magical vacations year after year? Please see a Disney Vacation Club representative on Deck 4, Midship, or call 7-2805 from your stateroom phone for more information about our interactive group presentation.



NASSAU SHOPPING ASHORE INFORMATION

8:00 am to 9:30 am Port and Shopping Desk, Deck 4, Midship. This is your last chance to see Ana, and collect your free savings ashore kit and VIP cards before going ashore.



ONBOARD AIRLINE CHECK IN

If you would like to have your boarding passes printed for you onboard and have your luggage taken to the airport for you, today at 8:00 pm is the last chance to enroll. If you have Disney Cruise Line® airport transfer to Orlando International Airport and fly with one of the participating airlines. Please stop at Guest Services Desk, Deck 3, Midship.

FINE DINING RESERVATIONS

Treat yourself to the ultimate culinary experience at sea. At Remy and Palo the enchantment of sea meets with elegance for a once-in-a-lifetime dining experience. Service/Cover charges will apply, please call 7-9734 for reservations to secure the last available spots.

Connect@Sea

We are now offering a NEW and improved Internet service to stay connected on your cruise like no other in the industry! Internet packages range from \$0.25 per MB - \$89.00 (1000 MB package). For more information contact your Connect@Sea Expert or Guest Services onboard.



Welcome to Nassau, capital of the Bahamas. It is not too late to book an amazing adventure to Blue Lagoon Island, Atlantis, or you could book a snorkeling adventure. And don't forget, we will be arriving to Disney's Castaway Cay tomorrow, so plan ahead to ensure your first choice of adventure is available. Also, ask our team about the exclusive Getaway Packages, available onboard only.

All Port Adventures meet onboard the ship in Nassau. Please check your tour tickets for meeting times and locations.

SHOPPING

PIRATE TRANSFORMATIONS WITH SKULLS & SCURRY
Pirates have taken over the Disney Dream Cruise Ship and are looking for rough scallywags to join their crew! Guests ages 3 and up will have the opportunity to be transformed into plundering pirates with Skulls & Scurry in time for Pirate Night. Transformations will begin at 5:30 pm at Deck 11, Midship, Port Side. All other pirate gear can be found tonight at Mickey's Mainsail, Deck 3, Forward.

PIRATE PARTY GEAR

Arrrgh... It's time to embrace your inner pirate! Make your way to Mickey's Mainsail, Deck 3 Forward, to find a treasure trove of pirate gear. From eye patches and swords to Pirate Mickey Ear Hats, Mickey's Mainsail has all the pirate loot you need for Pirate Night! Complete your pirate attire and light up the night with glow merchandise available at Quacks, Deck 11 Midship, only on Pirate Night!

DISNEY CRUISE LINE® DOONEY & BOURKE HANDBAGS
Swing by White Caps and commemorate your cruise with style with the new nautical themed Disney Cruise Line® Dooney & Bourke handbag collection. Deck 3, Forward.

DARREN WILSON ART AND MORE!

Visit the Vista Gallery today where you can admire beautiful artwork featuring some of your favorite Disney characters created by celebrated artists such as Darren Wilson. From original canvas paintings to smaller print copies, the Vista Gallery offers the opportunity for you to take some of the magic home! Deck 4, Midship.

ATLANTIS GEMS PRESENTS PINK EMERALDS

Think pink with the subtle hues of Morganite, the beautiful pink gem sister to the emerald and named after avid gemstone collector and a titan of the 20th Century: John Pierpoint Morgan. Visit White Caps and discover the allure of this radiant charm, available in tender hues of peach and pink. Deck 3, Forward.

Due to port regulations, when the ship is docked, the stores will remain closed.



PAMPER PACKAGE

50 minute full body Swedish massage, foot and ankle massage, Indian scalp massage and 25 minute facial.
75 minute pamper for \$149.

Senses Spa, Deck 11, Forward, Ext 7-1465



ATLANTIS GEMS

Atlantis Gems jewelry are onboard this sailing with a wide selection of elegant jewelry designs. Adorned with rare and colorful gemstones, discover these stylish pieces today.

**WHITE CAPS
DECK 3, FORWARD**



PROFESSIONAL PORTRAITS

Lobby Atrium, Deck 3, Midship

Lifestyle & Shipwreck Portrait – Six Guests maximum
5:30 p.m. – 6:00 p.m., 7:15 p.m. – 8:30 p.m. & 9:30 p.m. – 10:15 p.m.

Grand Staircase – Groups accommodated
7:15 p.m. – 8:30 p.m.

**Please note that photos are available for viewing on our interactive photo kiosks approximately three hours after being taken and are only available for purchase during this cruise.*

IMPORTANT INFORMATION

Security Notice

All Guests (including children) who wish to disembark the ship are required to present their Key to the World card at the gangway. A photo ID is also required for those Guests who are 18 years of age or older. Guests under the age of 18 are required to have a parent, guardian or other responsible adult sign an authorization form at the Guest Service Desk if they wish to go ashore unaccompanied or with any adult from another stateroom.

Inclement Weather

For the safety of all Guests, outdoor events may be changed due to unforeseen weather conditions.

Cold and Flu Reminder

Please wash hands frequently and thoroughly, particularly before meals. Contact the Health Center by dialing 7-1923, should anyone in your party become ill.

Corridor Quiet Hours

As a courtesy to all our Guests, please recognize quiet hallway hours from 10:00 pm - 8:00 am.

Sunscreen/Insect Repellent Advisory

Use sunscreen first and protect against mosquito bites and related illnesses by applying insect repellent on top of sunscreen when going ashore. Insect repellent is available for purchase in White Caps.

Environmental Message

With Disney's commitment to the environment, please refrain from throwing anything over the ship's side. Thank you!

No Reserved Seats Policy

As a courtesy to all our Guests, we kindly advise that the saving of seats is not permitted in the Walt Disney Theatre, and the saving of the sun loungers is not permitted on Deck 11, 12 and 13. Items left unattended will be returned to lost and found at Guest Services, Deck 3, Midship.

Smoking

For the comfort of our guests the following areas are designated as Smoking areas:



- Deck 13, Forward, port side, by "Currents"
- Deck 12, Aft, port side outdoor area that is accessible through the Meridian Lounge
- Deck 4, Aft, port side from 6:00 pm to 6:00 am only (all of Deck 4 is no smoking from 6:00 am to 6:00 pm).
- Smoking is prohibited inside all Guest staterooms and on stateroom verandahs. Guests found smoking in their staterooms or on their verandahs will be charged a \$250 stateroom recovery fee. Electronic cigarettes may only be used in designated smoking areas.

Walt Disney Theatre

Theatrical performances may use artificial fog, strobe lights, pyrotechnics and other special effects. For the safety of our performers and the comfort of those around you, the use of any photography, video recording devices or any electronic equipment is prohibited.

Verandah Safety

Please do not leave any combustible materials on your balcony when not present in your stateroom for safety reasons.

Morning	8:30	8:45	9:00	9:15	9:30	9:45	10:00	10:15	10:30	10:45	11:00	11:15	11:30	11:45	12:00	12:15	12:30	12:45	1:00	1:15	1:30				
FUNNEL VISION		Snow White (G) Funnel Vision						The Emperor's New Groove (G) Funnel Vision						Hercules (G) Funnel Vision											
BUENA VISTA THEATRE													Alexander....Very Bad Day (PG) Duration: 1 Hour 21 Minutes						The Hundred-Foot Journey (PG) Duration: 2 Hours 2 Minutes						
CHARACTERS					Princess Minnie Deck 4, Balcony																				
					Tinker Bell Lobby Atrium (V)																				
FUN FOR ALL AGES	Last Minute Shopping Advice Port & Shopping Desk < Starts at 8:00 am												 Making of the Dream 687 Pub		 Disney Trivia 687 Pub		 Clip It GOLF Lobby Atrium (12+)								
	Open House 🍷 it's a small world nursery < Starts at 8:00 am								Xbox® Challenge 687 Pub								Origami Creations D Lounge								
ADULTS	Friends of Bill W. Outlook		Group Cycling Senses Fitness Center																Sports Trivia 687 Pub						
			Acupuncture Seminar Senses Fitness Center										Yoga Senses Fitness Center												
VIBE 14-17 YEARS OLD							Youth Activities Open House 🍷				Animation Cells				Scavenger Hunt		Ping Pong		Teen Choice						
EDGE 11-14 YEARS OLD			Youth Activities Open House 🍷				Animation Cells				Wii Challenge						Shuffleboard								
OCEANEER LAB 3-12 YEARS OLD					Animation Antics		Wacky Relays 🧸				Piston Cup Challenge 🧸								Lunch				Stitch's Adventure Squad		
OCEANEER CLUB 3-12 YEARS OLD					Youth Activities Open House 🍷										Big Top Fun Fest!										Journey to Neverland
						Mickey's Puzzle Playtime 🍷		Magic PlayFloor 🍷																	

Afternoon	1:45	2:00	2:15	2:30	2:45	3:00	3:15	3:30	3:45	4:00	4:15	4:30	4:45	5:00	5:15	5:30	5:45	6:00	6:15	6:30	6:45	
FUNNEL VISION	Aladdin (G) Funnel Vision							Jam Fest at Sea Deck Stage		Pixar Short Films (G) Funnel Vision							The Little Mermaid (G) Funnel Vision					
BUENA VISTA THEATRE								Guardians of the Galaxy (PG-13) DOLBY 3D Duration: 2 Hours 2 Minutes										Alexander... Very Bad Day (PG) Duration: 1 Hour 21 Minutes				
CHARACTERS								Peter Pan Deck 4, Balcony						Pirate Mickey Mouse Deck 4, Balcony								
								Captain Hook Preludes						Captain Jack Sparrow D Lounge								
FUN FOR ALL AGES					Pirate & Princess Party D Lounge		Disney Animation: Creating a Character D Lounge		Bingo Pre Sales		\$5,000 Mega Jackpot BINGO D Lounge								The Comedy and Hypnosis of MICHAEL C. ANTHONY Walt Disney Theatre			
					Walt Disney Theatre				Deck Stage								Jewish Sabbath Magic Conference Room					
											Disney Vacation Club Group Preview 687 Pub				Greta Salome Live District Lounge				A Pirate's Life For Me D Lounge			
ADULTS					Art of The Theme Show Tour Meridian				Mixology (21+) Skyline		Singles' Mingle Pink											
VIBE 14-17 YEARS OLD	Teen Choice				Sun Deck Fun				Sports Deck Fun		Mini Golf		Pumpkin Carving			Boys and Girls Chill			Cards Tournament			
EDGE 11-14 YEARS OLD	Pumpkin Carving				Animation Antics				Crowning of the Couch Potato		Sports Deck Fun		Mini Golf		Hold The Phone			A Pirate's Life For Me				
OCEANEER LAB 3-12 YEARS OLD	Magic Show				Magic PlayFloor				Pirates of the Caribbean: Tides of Fortune									A Pirate's Life For Me				
OCEANEER CLUB 3-12 YEARS OLD	Aloha Luau				Cruisin' with Crush				Youth Activities Open House		Parachute Games		Dinner			So You Want to be a Pirate?						
									Once Upon a Time													

Evening	7:00	7:15	7:30	7:45	8:00	8:15	8:30	8:45	9:00	9:15	9:30	9:45	10:00	10:15	10:30	10:45	11:00	11:15	11:30	11:45	12:00	
FUNNEL VISION				Mickey's PITC Funnel Vision		Muppet Treasure Island (G) Funnel Vision										Buccaneer Blast & Club Pirate Funnel Vision			Pirates of the Caribbean I (PG-13) Funnel Vision			
BUENA VISTA THEATRE						Alexander....Very Bad Day (PG) Duration: 1 Hour 21 Minutes										Guardians of the Galaxy (PG-13) Duration: 2 Hours 2 Minutes						
CHARACTERS				Jack Sparrow D Lounge							Pirate Mickey Mouse Deck 4, Balcony	Donald Lobby Atrium (P)										
											Goofy Preludes	Tinker Bell Lobby Atrium (V)										
FUN FOR ALL AGES				Pirate Games Deck Stage, Deck 11, Midship																		
								The Comedy and Hypnosis of MICHAEL C. ANTHONY Walt Disney Theatre					A PIRATE'S LIFE FOR ME D Lounge					Buccaneer Blast followed by Club Pirate Deck Stage, Deck 11, Midship				
				Pirate Trivia 687 Pub																		
ADULTS				Live Music with EnharmoniQ District Lounge							Live Music with EnharmoniQ District Lounge							Krazy Karaoke followed by Club DJ Elite Evolution				
				Live Music with Matt Bruno Quiet Cove							Matt Bruno LIVE Quiet Cove	Cognac Tasting (21+) Cove Café							Live Music with Matt Bruno Quiet Cove			
VIBE 14-17 YEARS OLD			Smoothie Hour			Animation Antics			Game Challenge			Bring It			Deck Party			Gotcha Registration				
EDGE 11-14 YEARS OLD			Pirate Prep			Disney Cruise Line Trivia			Magic Show			Gender Wars			Deck Party			Anyone Can Cook: Pizza				
OCEANEER LAB 3-12 YEARS OLD			Anyone Can Cook 🍷						Magic PlayFloor 🎮			Get the Hook 🎣						Stitch's Adventure Squad		GAGA Ball 🎱		
OCEANEER CLUB 3-12 YEARS OLD			Magic PlayFloor 🎮						So You Want to be a Pirate? 🎵						Pluto's Pajama Party 🐶							

Symbol for activities that will be repeated during the cruise

FOLD

Fold along the dotted lines and take me with you so you don't miss any of the fun!

FOLD

IN THE SPOTLIGHT SERIES
SOLVE IT! SERIES

JUMP! LIP! SERIES
CREATE & INVENT! SERIES
OPEN HOUSE

CLUBHOUSE SERIES
STORYBOOK SERIES

FRIDAY, OCTOBER 24, 2014 - NASSAU, BAHAMAS

BUENA VISTA THEATRE

Deck 4 & 5, Midship

DOLBY 3D



11:30 am, 6:15 pm
& 8:30 pm
Duration:
1 hr 21 mins
Rating: PG



1:15 pm
Duration:
2 hrs 2 mins
Rating: PG

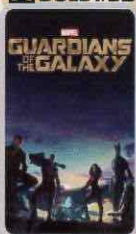

3:45 pm
Duration:
2 hrs 2 mins
Rating: PG-13



11:00 pm
Duration:
2 hrs 2 mins
Rating: PG-13

Character Appearances

PRINCESS MINNIE
Deck 4, Balcony - 9:15 am

PIRATE GOOFY
Preludes - 9:30 pm

TINKER BELL
Lobby Atrium (V) - 9:30 am,
5:15 pm & 9:45 pm

**CAPTAIN HOOK
& MR SMEE**
Preludes - 10:00 pm

CAPTAIN HOOK
Preludes - 4:30 pm

PIRATE DONALD
Lobby Atrium (P)
10:00 pm

PETER PAN
Deck 4, Balcony - 4:30 pm

PIRATE MINNIE MOUSE
Lobby Atrium (P) - 5:00 pm

PIRATE MICKEY MOUSE
Deck 4, Balcony
5:15 pm & 9:30 pm

**CAPTAIN JACK
SPARROW**
D Lounge
5:30 pm & 7:30 pm

MICKEY'S PIRATES
Deck Stage - 7:45 pm

PIRATE DAISY DUCK
Lobby Atrium (P) - 9:30 pm

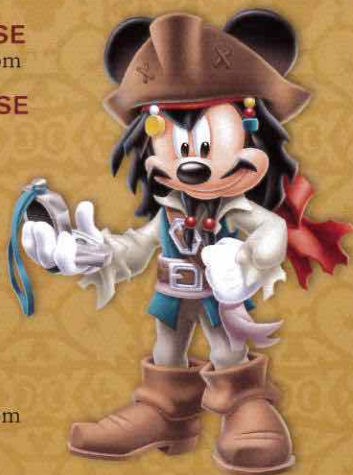

(H) Hallway - (S) Starboard Side - (P) Port Side - (V) Vestibule

For details of daily Disney character appearances, refer to the character line on your Navigator Grid, or the digital character board in the Lobby Atrium.

YOUTH ACTIVITIES THEMED EXPERIENCES

CLUBHOUSE SERIES
focuses on movement and features content which appeals to younger children.

JUMP UP! SERIES
includes large group games & movement-oriented activities.

IN THE SPOTLIGHT SERIES
focuses on children's stage presence with lots of activities and enthusiasm.

STORYBOOK SERIES
is designed with a strong connection to the Disney classic stories.

CREATE & INVENT SERIES
will have a tactile focus allowing children to create and admire their work.

SOLVE IT! SERIES
are less active, but will challenge children with problem/solutions-based activities.

OPEN HOUSE

activities for families, adults and children of all ages to enjoy together.

SHIP DIRECTORY

YOUTH ACTIVITIES

DISNEY'S OCEANEER CLUB	DECK 5, MID	11:00 AM - 10:30 PM
DISNEY'S OCEANEER LAB	DECK 5, MID	9:00 AM - 1:00 AM
EDGE	DECK 13, MID	10:00 AM - 1:00 AM
VIBE	DECK 4, FWD	11:00 AM - 2:00 AM
IT'S A SMALL WORLD NURSERY	DECK 5, MID	9:00 AM - 12:00 AM

POOLS & MORE

* Children under 12 must have adult supervision in pool areas.

AQUADUCK	DECK 12, AFT	9:00 AM - 8:30 PM
DONALD'S POOL	DECK 11, MID	9:00 AM - 6:00 PM
MICKEY'S POOL	DECK 11, MID	6:00 AM - 6:00 PM
MICKEY'S SLIDE	DECK 11, MID	9:00 AM - 6:00 PM
NEMO'S REEF	DECK 11, MID	9:00 AM - 6:00 PM
QUIET COVE POOL (18+)	DECK 11, FWD	6:00 AM - 5:30 PM

Complementary pool vests are available for children to use in the pools onboard.
Located on the pool deck.

RECREATION

GOLF/SPORTS SIMULATORS	DECK 13, AFT	11:00 AM - 6:00 PM
GOOFY GOLF	DECK 13, AFT	8:00 AM - 8:30 PM
GOOFY'S SPORTS DECK	DECK 13, AFT	12:00 AM - 6:00 PM
MIDSHIP DETECTIVE AGENCY	DECK 5, MID	8:00 AM - 11:00 PM
PORT ADVENTURES DESK	DECK 5, MID	8:00 AM - 11:00 AM 7:00 PM - 8:30 PM
SENSES FITNESS CENTER (18+)	DECK 11, FWD	6:00 AM - 10:00 PM

GENERAL INFORMATION

ARR-CADE	DECK 11, AFT	24 HOURS
BUENA VISTA THEATRE	DECK 4 & 5, MID	SHOWTIMES
DISNEY VACATION CLUB	DECK 4, MID	9:00 AM - 11:00 AM 5:30 PM - 10:00 PM
GUEST SERVICES	DECK 3, MID	24 HOURS
HAIRBRAIDING	DECK 11, MID	8:00 AM - 10:00 PM
MEDICAL HEALTH CENTER	DECK 1, FWD	9:30 AM - 11:00 AM 4:30 PM - 7:00 PM
ONBOARD SALES DESK	DECK 4, MID	8:30 AM - 10:00 AM 4:00 PM - 10:00 PM
PORT & SHOPPING DESK	DECK 4, MID	8:00 AM - 9:30 AM
PRELUDES	DECK 3, FWD	5:45 PM - 6:30 PM 8:00 PM - 8:45 PM
SENSES SPA AND SALON	DECK 11, FWD	8:00 AM - 10:00 PM
SHUTTERS PHOTO GALLERY	DECK 4, MID	5:00 PM - 10:30 PM
WALT DISNEY THEATRE	DECK 3 & 4, FWD	SHOWTIMES

SHOPPING

MICKEY'S MAINSAIL	DECK 3, FWD	6:30 PM - 11:00 PM
SEA TREASURES	DECK 3, FWD	6:30 PM - 11:00 PM
QUACKS	DECK 11, MID	
VISTA GALLERY	DECK 4, MID	6:30 PM - 11:00 PM
WHITE CAPS	DECK 3, FWD	6:30 PM - 11:00 PM
WHOZITS & WHATZITS	DECK 11, MID	7:00 PM - 11:00 PM

DUE TO PORT REGULATIONS, WHEN THE SHIP IS DOCKED, THE STORES MUST REMAIN CLOSED.

DINNER MENU
 Animator's Palate: Pirate's Menu
 Enchanted Garden: Pirate's Menu
 Royal Palace: Pirate's Menu
 Dining Times: 5:45 pm & 8:15 pm

DRINK OF THE DAY
 Paradise Cocktail (Alcoholic)
 Coco Bali (Non Alcoholic)

WEATHER FORECAST
 Today: Overcast High: 78°F/26°C
 Tomorrow: Partly Sunny High: 78°F/26°C

Evening Attire: Pirate or Cruise Casual

DINING & LOUNGES

BREAKFAST

CABANAS CONTINENTAL	DECK 11, AFT	7:00 AM - 7:30 AM
CABANAS	DECK 11, AFT	7:30 AM - 10:30 AM
ROYAL PALACE	DECK 3, MID	8:00 AM - 9:30 AM

LUNCH

CABANAS	DECK 11, AFT	12:00 PM - 2:00 PM
CABANAS - PIZZA	DECK 11, AFT	2:00 PM - 4:00 PM
FILLMORE'S FAVORITES	DECK 11, MID	10:30 AM - 6:00 PM
LUIGI'S PIZZA	DECK 11, MID	10:30 AM - 6:00 PM
ROYAL PALACE	DECK 3, MID	12:00 PM - 1:30 PM
TOW MATER'S GRILL	DECK 11, MID	10:30 AM - 6:00 PM

DINNER

ANIMATOR'S PALATE	DECK 3, AFT	5:45 PM & 8:15 PM
CABANAS TABLE SERVICE	DECK 11, AFT	6:30 PM - 8:30 PM
ENCHANTED GARDEN	DECK 2, MID	5:45 PM & 8:15 PM
PALO (18+) (RESERVATIONS REQ. & NOM. FEE APPLIES)	DECK 12, AFT	6:00 PM - 9:00 PM
REMY (18+) (RESERVATIONS REQ. & NOM. FEE APPLIES)	DECK 12, AFT	6:00 PM - 9:00 PM
ROYAL PALACE	DECK 3, MID	5:45 PM & 8:15 PM

LATE NIGHT SNACKS

CABANAS - PIRATE'S BUFFET	DECK 11, AFT	10:45 PM - 11:30 PM
LUIGI'S PIZZA	DECK 11, MID	9:30 PM - 12:30 AM

ADDED FEATURES

BEVERAGE STATION	DECK 11, MID	24 HOURS
EYE SCREAM	DECK 11, MID	11:00 AM - 12:30 AM
ROOM SERVICE	DIAL 0	24 HOURS

ENTERTAINMENT - LOUNGES - BARS

Adults must be 21 and older to consume alcoholic beverages.

687 PUB (18+ AFTER 9:00 PM)	DECK 4, AFT	4:00 PM - 12:00 AM
BON VOYAGE	DECK 3, MID	9:00 AM - 11:00 PM
COVE BAR (18+)	DECK 11, FWD	10:30 AM - 11:00 PM
COVE CAFE (18+)	DECK 11, FWD	7:00 AM - 12:00 AM
CURRENTS (18+)	DECK 13, FWD	11:00 AM - 12:00 AM
D LOUNGE	DECK 4, MID	SHOWTIMES
DISTRICT LOUNGE (18+ AFTER 9:00 PM)	DECK 4, AFT	4:00 PM - 12:00 AM
EVOLUTION (18+)	DECK 4, AFT	10:00 PM - 2:00 AM
FROZONE TREATS	DECK 11, MID	11:00 AM - 11:00 PM
MERIDIAN (18+)	DECK 12, AFT	5:00 PM - 12:00 AM
OUTLOOK	DECK 14, MID	
PINK (18+)	DECK 4, AFT	5:30 PM - 12:00 AM
SKYLINE (18+)	DECK 4, AFT	5:00 PM - 12:00 AM
VISTA CAFE	DECK 4, MID	7:00 AM - 10:30 PM
WAVES	DECK 12, AFT	12:00 PM - 7:00 PM

Public Health Advisory: Consuming raw or under-cooked meats, poultry, seafood, shellfish, or eggs may increase your risk for food borne illness, especially if you have certain medical condition.

All Ashore: Approx. 9:30 am
All Aboard: 5:45 pm

SHIP'S AGENT IN NASSAU

Nassau, Bahamas
R.H. Curry & Company, 303 Shirley St.,
P.O. Box N8168 Nassau, Bahamas
242-323-8425 or 242-427-4239

IMPORTANT NUMBERS

Fire/Security: 7-3001
Medical Emergency: 7-3000
Health Center: 7-1923