

# PERSONAL NAVIGATOR

THURSDAY, OCTOBER 16, 2014



Sunrise: 7:08 am Sunset: 6:41 pm

Evening Attire: Cruise Casual

All Ashore: Approx: 9:30 am

All Aboard: 4:45 pm

Today: Partly Sunny High: 78°F/26°C

Tomorrow: Sunny High: 76°F/24°C

DISNEY'S CASTAWAY CAY

## Disney DREAMS

AN ENCHANTED CLASSIC

*In this spectacular fantasy, a little girl discovers the power of her dreams.  
Fly through the air with Peter Pan and your imagination, as many Classic Disney Characters  
spring to life. With a little Faith, Trust and Pixie Dust you'll see that your dreams can come true!*

WALT DISNEY THEATRE

Deck 4, Forward

6:15 pm & 8:30 pm

As a courtesy to all Guests, we kindly advise that the saving of seats is **not** permitted in the Walt Disney Theatre.



Assistance available at the entrance to the Walt Disney Theatre 30 minutes prior to show time.

## Disney's Castaway Cay

Reserved exclusively for Guests on Disney Cruise Line Bahamian and Caribbean cruise vacations, Castaway Cay is Disney's private port-of-call paradise. On this island, enjoy tropical leisure activities, such as snorkeling, boating, swimming and sunbathing.

### Friendly Reminders

- You will need your Key To The World Card for all transactions on Disney's Castaway Cay except for the Post Office.

- For your convenience, beach towels are available as you leave the ship; please return them at the gangway at the end of your day.

- Serenity Bay is reserved for Guests 18 and older.

- A limited number of all-terrain wheelchairs are available across from Scuttle's Cove.

- Due to our commitment to the environment, we ask that seashells, coral and other natural treasures be left undisturbed at Disney's Castaway Cay for all to enjoy.

### Debark Talk Broadcast

Important information regarding disembarkation procedures for Miami and your journey home will be covered in this debarkation briefing. The broadcast will be shown continuously on channel 22-3 of your stateroom television for your convenience.

Thank you in advance for completing your comment card.

## 'TIL WE MEET AGAIN

### FAREWELL SHOW

The world-famous Disney Characters and some of your new friends from the Disney Wonder stage shows bid you a charming farewell.

*Lobby Atrium,  
Deck 3, Midship,  
10:00 pm*

## Don't Miss:

### Family Whale Dig

*Monstro Point, Disney's Castaway Cay - 1:00 pm*

Our island paleontologist leads us in the excavation of a giant whale skeleton and other fossilized treasures! Make no bones about it, this is an adventure every beachcomber is sure to dig!

### Disney Trivia

*Promenade Lounge, Deck 3, Aft - 4:00 pm*

Navigate your way through a round of questions to test how much you really know about Disney.

### Captain's Signing

*Treasure Ketch, Deck 4, Forward - 7:30 pm*

Meet the Master of the Disney Wonder and have your cruise memories signed.

### 80's Flashback (18+)

*WaveBands, Deck 3, Forward - 10:30 pm*

The 80's are back! Join your Cruise Staff team, in testing your 80's knowledge in this high energy 80's revival.



Book your next cruise onboard and save 10% on prevailing rates as quoted on [disneycruise.com](http://disneycruise.com). Plus, get an onboard credit and special deposit rate! Visit the Future Cruise Sales Desk for more information.

## DINNER MENU

Animator's Palate: 'Til We Meet Again  
Parrot Cay: 'Til We Meet Again  
Triton's: 'Til We Meet Again

## DRINK OF THE DAY

Stingray (Alcoholic)  
Espresso Chiller (Non Alcoholic)

## IMPORTANT NUMBERS

Fire/Security: 7-3001  
Medical Emergency: 7-3000  
Health Center: 7-1923



# ADULT ACTIVITY HIGHLIGHTS



**VISTA SPA FITNESS CLASSES & SEMINARS**  
*Sunrise Stretch* - Vista Spa Fitness Center - 7:00 am  
*Tour De Cycle* - Vista Spa Fitness Center - 8:00 am  
*Footprint Analysis* - Vista Spa Fitness Center - 4:00 pm

CLUB  
18\*21

**CLUB 18\*21 - BASKETBALL**  
*In Da Shade, Disney's Castaway Cay* - 1:15 pm

**CLUB 18\*21 - FAREWELL**  
*Diversions, Deck 3, Forward* - 10:00 pm

## PUB QUIZ

*Diversions, Deck 3, Forward* - 5:00 pm

Join us as we test your knowledge against your fellow Guests at our Pub Quiz challenge.

## 80'S FLASHBACK

*WaveBands, Deck 3, Forward* - 10:30 pm

The 80's are back! Join your Cruise Staff team, in testing your 80's knowledge in this high energy 80's revival.



# FUN FOR ALL AGES HIGHLIGHTS



**RUNDISNEY: CASTAWAY CAY 5K (10+)**

*Diversions, Deck 3, Forward* - 8:30 am

Runners (10+) meet at 8:30 am. We will depart the ship at 9:00 am, and make our way to the Bike Rentals where the run will begin. Pre-book at Guest Services.

## CRAB RACES

*Island Gazebo 1, Disney's Castaway Cay* - 11:30 am

*Island Gazebo 2, Disney's Castaway Cay* - 12:30 pm

Watch some local sea creatures make a break for the finish line.

## FAMILY WHALE DIG

*Monstro Point, Disney's Castaway Cay* - 1:00 pm

Our island paleontologist leads us in the excavation of a giant whale skeleton and other fossilized treasures! Make no bones about it, this is an adventure every beachcomber is sure to dig!

## DISNEY TRIVIA

*Promenade Lounge, Deck 3, Aft* - 4:00 pm

Navigate your way through a round of questions to test how much you really know about Disney.

## DISNEY VACATION CLUB GROUP PREVIEW

*Studio Sea, Deck 4, Midship* - 4:30 pm

Want to learn more about taking magical vacations year after year? Please see a Disney Vacation Club representative on Deck 4, Midship, or call 7-2805 from your stateroom phone for more information about our interactive group presentation.



## FRIENDSHIP ROCKS

*Walt Disney Theatre, Deck 4, Forward* - 5:00 pm

Come and celebrate with all the children from the Oceaneer Club and Lab in the jammin' performance of Friendship Rocks! You won't want to miss any of the fun.



## CAPTAIN'S SIGNING

*Treasure Ketch, Deck 4, Forward* - 7:30 pm

Meet the Master of the Disney Wonder and have your cruise memories signed.

## FINAL JACKPOT BINGO

*Bingo Pre-Sales start at 7:15 pm*

*WaveBands, Deck 3, Forward* - 7:30 pm

The snowball jackpot **MUST BE WON** at this final session! Beat the line and get your cards early. Who will be the lucky winner? It could be you! Pre-Sales start 30 minutes prior to game.



## FAMILY SUPERSTAR KARAOKE

*Studio Sea, Deck 4, Midship* - 10:30 pm

Join your Cruise Staff in Studio Sea tonight and sing along to your favorite song - fun for everyone.





# YOUTH ACTIVITIES HIGHLIGHTS

## DINE & PLAY

A convenience for families dining at 8:15 pm, our Youth Activities counselors will be available at 9:15 pm at the entrance of Triton's, Parrot Cay and Animator's Palate dining rooms to bring registered children to join the fun in Disney's Oceaneer Club and Disney's Oceaneer Lab.



**Deck 5, Aft (7-18500) 9:00 am - 11:00 pm**

Infants and Toddlers can enjoy toys and activities at Flounder's Reef Nursery. Reservations are first come, first served so please stop by!



**Deck 5, Midship (7-1440) 4:00 pm - 12:00 am**  
(3 - 12 years old)

### PLUTO'S PAJAMA PARTY

7:15 pm

Bring the little ones in their pajamas but there will be anything but sleep when Pluto and friends host the ultimate slumber party!

### FINAL FAREWELL

9:00 pm

Come and join in this end of cruise dance party for you to say, "See Ya Real Soon" to your new friends.



**Deck 5, Midship (7-1445) 9:00 am - 12:00 am**  
(3 - 12 years old)

### MICKEY MANIA

8:30 pm

Challenge your fellow friends to the ultimate Disney trivia game show onboard.

### FLUBBER

10:30 pm

Encounter solid, liquid, gas and make "Flubber-like Goo".



**Deck 2, Midship (7-5810) 10:00 am - 12:00 am**  
(11 - 14 years old)

### FINAL FAREWELL SLIDESHOW

10:45 pm

Take this opportunity to relive some memories from your Disney Cruise.

### FINAL FAREWELL

11:30 pm

Come and join in this end of cruise dance party for you to say, "See Ya Real Soon" to your new friends.



**Deck 11, Midship (7-1456) 10:00 am - 1:00 am**  
(14 - 17 years old)

### SLIDESHOW AND INFO SWAP

10:00 pm

Head down memory lane and reminisce all the fun times from the Cruise!

### MIX AND MATCH

11:00 pm

Try to find your "perfect match" in Disney's very own "Dating" game.

# BUENA VISTA THEATRE

Deck 5, Aft  
**Today's Movies**

**DOLBY 3D**



10:00 am

Duration: 1 hr 37 mins

Rating: PG



12:00 pm & 10:30 pm

Duration: 1 hr 21 mins

Rating: PG



2:30 pm

Duration: 2 hrs 2 mins

Rating: PG-13

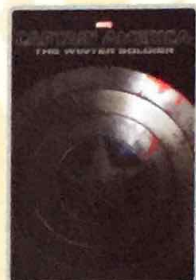

5:00 pm & 8:00 pm

Duration: 2 hrs 16 mins

Rating: PG-13



## FAMILY GAME SHOW

Put your family's Disney knowledge to the ultimate test, or play along from our live studio audience.

*Studio Sea,  
Deck 4, Midship,  
7:30 pm*



## ADULT THEME NIGHT

THE 80'S ARE BACK!  
Join your Cruise Staff team, in testing your 80's knowledge in this high energy 80's revival.

*WaveBands (18+),  
Deck 3, Forward,  
10:30 pm*

## YOUTH ACTIVITIES OPEN HOUSE

Open House is an opportunity for all to come and participate in a variety of exciting activities and free time in the Oceaneer Club, Oceaneer Lab, Flounder's Reef Nursery, Vibe and Edge throughout the cruise. During these times secured programming will still be offered in the other venue for those looking to check their children into care.

Disney's Oceaneer Club: 6:00 pm - 7:00 pm  
Disney's Oceaneer Lab: 9:00 am - 4:00 pm

Edge: 4:00 pm - 5:00 pm  
Vibe: 4:00 pm - 5:00 pm



# MORE TO ENJOY WHILE ONBOARD

## NEW IN 2015!

Chart a magical new course for northern Europe - explore Norwegian fjords - steeped in Viking History from steaming geysers to scenic mountain ranges. Visit the Onboard Sales Desk for more information.

## DISNEY VACATION CLUB® GROUP PREVIEW

Want to learn more about taking magical vacations year after year? Please see a Disney Vacation Club representative on Deck 4, Midship, or call 7-2805 from your stateroom phone for more information about our interactive group presentation.

## DEBARK TALK BROADCAST

Important information regarding disembarkation procedures for Miami and your journey home will be covered in this debarkation briefing. The broadcast will be shown continuously on channel 22-3 of your stateroom television for your convenience. Thank you in advance for completing your comment card.



## VISTA SPA

Deck 9, Forward - Phone: 7-1465

## CABANA MASSAGE

A must do at serenity bay; have your blues massaged away in our exclusive private island cabanas.

\$147 (+18% auto gratuity)

- singles and couples massage available

## TODAY'S SHOPPING SPECIAL

Stop by Treasure Ketch to try on the world's most memorable white diamond pieces and commemorate your cruise. Ask the hosts about 50% savings off US retail.

## TREASURE KETCH

Deck 4, Forward



## Shutters GET THE PICTURE!

Ask a friendly photographer about Get the Picture! and the incredible value of an unlimited digital photo package, which includes all of your stateroom's photos.

Visit Shutters today, as supplies are limited.

*\*Offer valid per stateroom only. Terms and conditions apply. Photos captured on your vacation are only available for purchase during this cruise.*

## Disney Cruise Line PORT ADVENTURES

Welcome to Disney's Island Paradise Castaway Cay.

Today is the day to relax in an inner tube, snorkel in the Caribbean blue, get up-close and personal to real life stingrays or fly high in the sky on a parasail excursion during a breathtaking aerial adventure.

Visit Marge's Barges or one of the rental locations and our friendly team will assist in making any last minute bookings.

## PORT ADVENTURES MEETING TIMES AND LOCATIONS

as per ticket	Castaway Ray's Stingray Adventure	Gift's Fins and Boats
as per ticket	Parasailing	Marge's Barges
as per ticket	Glass Bottom Boat	Marge's Barges
as per ticket	The Wild Side Teen Adventure	Vibe (on ship)
as per ticket	Seahorse Catamaran Snorkel Adventures	Marge's Barges
as per ticket	Nature Walk and Kayaking	Marge's Barges
as per ticket	Castaway Cay Bottom Fishing	Marge's Barges
as per ticket	Abaco Backcountry Fishing Adventure	Marge's Barges

## CASTAWAY CAY ISLAND RENTALS

Rentals will be open until 3:30 pm

Bicycles	Upon Arrival	Bicycle Rental
Boats	Upon Arrival	Boat Beach
Float	Upon Arrival	Gift's Fins and Boats/Fippers and Floats
Getaway Package	Upon Arrival	Gift's Fins and Boats/Fippers and Floats
Snorkeling Gear	Upon Arrival	Gift's Fins and Boats/Fippers and Floats

Based on availability, reservations can be made on the island at each rental location. Waivers: Please have your waivers signed before arriving to the departure location.

## SHOPPING

### OFFICER PIN TRADING

Check out the Disney Cruise Line pins when you visit Mickey's Mates, Deck 4, Forward. Later, join the Officers of the Disney Wonder Cruise Ship for pin trading fun at 7:15 pm in the Lobby Atrium, Deck 3, Midship.

### CASTAWAY EXCLUSIVE MEMORIES

Take home exclusive Castaway Cay tangible memories from our merchandise selections, exclusive T-shirts, sweatshirts, magnets and postcards, all located at She Sells Sea Shells and Buy the Sea Shore.

### TROPICAL SPIRITS

Choose from a selection of Tropical Spirits at Duty Free prices including Jose Cuervo, Malibu, Nassau Royale and Parrot Bay. Available in Radar Trap, Deck 3, Forward.

### THOMAS KINKADE ART AT THE VISTA GALLERY

Thomas Kinkade, also known as "The Painter of Light," is one of Disney's most popular and beloved artists. Visit the Vista Gallery to view some of his original dreamlike interpretations of your favorite Disney characters. Deck 4, Midship.

### 'TIL WE MEET AGAIN!

Although our time together is coming to a close, your memories will always live on! Visit Mickey's Mates for all your last minute Disney Cruise Line items.

### CAPTAIN'S SIGNING

Stop by Treasure Ketch at 7:30pm to meet the Master of the Disney Wonder and have your cruise mementos signed! Stunning replica ships are available in Treasure Ketch, Deck 4, Forward. Beautiful Disney Cruise Line® prints are available in the Vista Gallery, Deck 4, Midship.

Due to port regulations, when the ship is docked, the stores will remain closed.

## IMPORTANT INFORMATION

### Security Notice

All Guests (including Children) who wish to disembark or embark the ship are required to present their Key to the World card at the gangway. A photo ID is also required for those Guests who are 18 years of age or older. Guests under the age of 18 are required to have a parent, guardian or other responsible adult sign an authorization form at the Guest Service Desk if they wish to go ashore unaccompanied or with any adult from another stateroom.

**Sunscreen/Insect Repellent Advisory**  
Use sunscreen first and protect against mosquito bites and related illnesses by applying insect repellent on top of sunscreen when going ashore. Insect repellent is available for purchase in Treasure Ketch.

### Cold and Flu Reminder

Please wash hands frequently and thoroughly, particularly before meals. Contact the Health Center by dialing 7-1923, should anyone in your party become ill.

### Inclement Weather

For the safety of all Guests, outdoor events may be changed due to unforeseen weather conditions.

### Corridor Quiet Hours

As a courtesy to all our Guests, please recognize quiet hallway hours from 10:00 pm to 8:00 am.

### Environmental Message

With Disney's commitment to the Environment please refrain from throwing anything over the Ship's side. Thank you.

### No Reserved Seats Policy

As a courtesy to all Guests we kindly advise that the saving of seats is not permitted in the Walt Disney Theatre, and the saving of the sun loungers is not permitted on Deck 9 and 10. Items left unattended will be returned to lost and found at Guest Services, Deck 3, Midship.

### Smoking

For the comfort of our guests, the following areas are designated as smoking areas:

- Deck 10, forward, Starboard side
  - Deck 9, forward, Starboard side at Quiet Cove
  - Deck 4, aft, starboard side from 6:00 pm to 6:00 am only (all of Deck 4 is non-smoking from 6:00 am to 6:00 pm.)
- Smoking is prohibited inside all guest staterooms and on stateroom verandahs. Guests found smoking in their staterooms or on their verandahs will be charged a \$250 stateroom recovery fee. Electronic cigarettes may only be used in designated smoking areas.

### Walt Disney Theatre

Theatrical performances may use artificial fog, strobe lights, pyrotechnics and other special effects. For the safety of our performers and the comfort of those around you, the use of any photography or video recording device or any electronic equipment is prohibited.





### Verandah Safety

Please do not leave any combustible materials on your balcony when not present in your stateroom for safety reasons.



Morning	8:30	8:45	9:00	9:15	9:30	9:45	10:00	10:15	10:30	10:45	11:00	11:15	11:30	11:45	12:00	12:15	12:30	12:45	1:00	1:15	1:30	
FUNNEL VISION	Lilo & Stitch (PG) Funnel Vision						Ratatouille (G) Funnel Vision						Finding Nemo (G) Funnel Vision									
BUENA VISTA THEATRE							Maleficent (PG) <b>DOLBY 3D</b> Duration: 1 Hour 37 Minutes						Alexander...Very Bad Day (PG) Duration: 1 Hour 21 Minutes									
CHARACTERS		Donald Post Office	Mickey Scuttles Cove	Jack Sparrow Marge's Barges	Minnie Scuttles Cove	Donald Post Office	Mickey Rustmore		Minnie Rustmore										Mickey Monstro Pt.			
			Pluto Rustmore	Chip & Dale Post Office	Goofy Rustmore		Pluto Scuttles Cove	Chip & Dale Post Office	Goofy Scuttles Cove					Character Dance Party Island Gazebo 1								
FUN FOR ALL AGES	10+ Meet at Diversions (Departs at 8:30 am)		Youth Activities Open House Disney's Oceaneer Lab												Crab Races Island Gazebo 1				Crab Races Island Gazebo 2		Live Guitar with Carrie Stone Island Gazebo 1	
			Island Power Walk Meet at Post Office (Departs at 9:45 am)																Family Whale Dig Monstro Point			
ADULTS	Friends of Bill W. Outlook Cafe																				Club 18*21 - Basketball In Da Shade	
VIBE 14-17 YEARS OLD							Hangin' at Teen Hideout						Lunch at Cookies Too						Hangin' at Teen Hideout			
EDGE 11-14 YEARS OLD							Hangin' at In Da Shade						Lunch at Cookies Too						Search For Atlantis			
SCUTTLE'S COVE	Water Games						Whale Dig 🐳				Whale Dig 🐳				Lunch at Pop's Props		Caribbean Beach Party 🌴					
OCEANEER LAB 3-12 YEARS OLD	Youth Activities Open House 🎮																					

Afternoon	1:45	2:00	2:15	2:30	2:45	3:00	3:15	3:30	3:45	4:00	4:15	4:30	4:45	5:00	5:15	5:30	5:45	6:00	6:15	6:30	6:45	
FUNNEL VISION	Aladdin (G) Funnel Vision						Tangled (PG) Funnel Vision						The Princess and the Frog (G) Funnel Vision									
BUENA VISTA THEATRE	Guardians of the Galaxy (PG-13) Duration: 2 Hours 2 Minutes						Captain America: The Winter Soldier (PG-13) Duration: 2 Hours 16 Minutes															
CHARACTERS	Stitch Gangway						Pluto Lobby Atrium (P)						Chip & Dale Lobby Atrium (P)									
FUN FOR ALL AGES	Basketball Free Throw In Da Shade		Shuffleboard Tournament In Da Shade Game Pavilion						Crafts: 3D Crafts Promenade Lounge		Friendship Rocks Walt Disney Theatre						 AN ENCHANTED CLASSIC Walt Disney Theatre					
	Live Guitar with Carrie Stone Island Gazebo 1		Cruise Staff DJ Island Gazebo 1		Disney Trivia Promenade Lounge		Disney Vacation Club Group Preview Studio Sea		Live Music with Midtown Duo Promenade Lounge													
ADULTS	Live Music with Duo Rika Quiet Cove						Live Music with Duo Rika Quiet Cove															
	Wii Challenge Diversions						Footprint Analysis Vista Spa & Fitness Center		Pub Quiz Diversions													
VIBE 14-17 YEARS OLD	Hangin' at Teen Hideout						Youth Activities Open House 🎮						Brain Teasers				Video Game Challenge					
EDGE 11-14 YEARS OLD	Search For Atlantis		Hangin' at Teen Hideout		Youth Activities Open House 🎮				Scavenger Hunt				Chess and Checkers Challenge									
SCUTTLE'S COVE	Capture the Flag				Island Crafts																	
OCEANEER LAB 3-12 YEARS OLD	Youth Activities Open House 🎮						Friendship Rocks Prep				Friendship Rocks		Dinner									
OCEANEER CLUB 3-12 YEARS OLD							Friendship Rocks Prep		Friendship Rocks		Memory Wall		Youth Activities Open House 🎮									
													Dinner in Disney's Oceaneer Lab									

Evening	7:00	7:15	7:30	7:45	8:00	8:15	8:30	8:45	9:00	9:15	9:30	9:45	10:00	10:15	10:30	10:45	11:00	11:15	11:30	11:45	12:00			
FUNNEL VISION					Bedtime Stories (PG) Funnel Vision								Enchanted (PG) Funnel Vision											
BUENA VISTA THEATRE					Captain America: The Winter Soldier (PG-13) Duration: 2 Hours 16 Minutes								Alexander... Very Bad Day (PG) Duration: 1 Hour 21 Minutes											
CHARACTERS					Mickey <small>Lobby Atrium (P)</small>								 <small>Lobby Atrium</small>											
	Minnie <small>Lobby Atrium (P)</small>																							
FUN FOR ALL AGES	Bingo Pre Sales		Final Jackpot 				 <small>AN ENCHANTED CLASSIC Walt Disney Theatre</small>				Live Music with Midtown Duo <small>Promenade Lounge</small>				 <small>Studio Sea</small>									
	Officer Pin Trading <small>Lobby Atrium</small>		Mickey Mania <small>Studio Sea</small>												Live Music with Midtown Duo <small>Promenade Lounge</small>									
ADULT'S					Sports Trivia <small>Diversions</small>				Live Guitar with Carrie Stone <small>Cadillac Lounge</small>				Live Music with Larry King <small>Cadillac Lounge</small>				 <small>WaveBands</small>				Cruise Staff DJ <small>WaveBands</small>			
					Larry King Live <small>Cadillac Lounge</small>		MLB: Giants VS. Cardinals <small>Diversions (Subject to satellite availability)</small>								18*21 - Farewell <small>Diversions</small>								Larry King Live <small>Cadillac Lounge</small>	
VIBE 14-17 YEARS OLD	Video Game Challenge		Smoothie Hour				Craft Corner								Slideshow and Info Swap				Mix and Match					
EDGE 11-14 YEARS OLD	Wii Challenge				Sports Deck Fun				Guitar Hero Challenge		Tween Choice				How Well Do You Know Your Counselor?				Final Farewell Slideshow		Final Farewell			
OCEANEER LAB 3-12 YEARS OLD	Gassies in Action 🐶								Mickey Mania		Magic Show 🐶								Flubber 🐶					
OCEANEER CLUB 3-12 YEARS OLD	Pluto's Pajama Party 🐶								Final Farewell								Parachute Games 🌿				Dance Party			

Symbol for activities that will be repeated during the cruise



FOLD →

Fold along the dotted lines and take me with you so you don't miss any of the fun.

→ FOLD

IN THE SPOTLIGHT SERIES  
LOVE IT! SERIES  
JUMP UP! SERIES  
CREATE & INSPIRE SERIES  
OPEN HOUSE  
CLUBHOUSE SERIES  
STORYBOOK SERIES



THURSDAY, OCTOBER 16, 2014 - DISNEY'S CASTAWAY CAY

# BUENA VISTA THEATRE

Deck 5, Aft

DOLBY 3D



10:00 am  
Duration:  
1 hr 37 mins  
Rating: PG



12:00 pm & 10:30 pm  
Duration:  
1 hr 21 mins  
Rating: PG



2:30 pm  
Duration:  
2 hrs 2 mins  
Rating: PG-13



5:00 pm & 8:00 pm  
Duration:  
2 hrs 16 mins  
Rating: PG-13

## Character Appearances

### DONALD DUCK

Post Office  
9:00 am & 10:00 am

### PLUTO

Mt. Rustmore - 9:15 am  
Scuttle's Cove - 10:15 am  
Lobby Atrium (P) - 5:15 pm

### MICKY MOUSE

Scuttle's Cove - 9:15 am  
Mt. Rustmore - 10:15 am  
Monstro Point - 1:00 pm  
Lobby Atrium (P) - 7:45 pm

### CAPTAIN JACK SPARROW

Marge's Barges - 9:30 am  
Pelican Point - 10:45 am

### CHIP & DALE

Post Office  
9:30 am & 10:30 am  
Lobby Atrium (P) - 5:45 pm

### GOOFY

Mt. Rustmore - 9:45 am  
Scuttle's Cove - 10:45 am

### MINNIE MOUSE

Scuttle's Cove - 9:45 am  
Mt. Rustmore - 10:45 am  
Lobby Atrium (P) - 7:15 pm

### CHARACTER DANCE PARTY

Island Gazebo 1 - 12:00 pm

### STITCH

Gangway - 3:30 pm



(P) - Port Side (S) - Starboard Side

Don't forget your Camera to capture those Magical Moments!  
Check here each day for all of today's Character Appearances or refer to the Character Board in the Lobby Atrium.  
Meet-and-Greets will be advertised for the length of time the line will be open. To avoid disappointment, please meet at start time of appearances.

## YOUTH ACTIVITIES THEMED EXPERIENCES

**CLUBHOUSE SERIES**  
focuses on movement and features content which appeals to younger children.

**JUMP UP! SERIES**  
includes large group games & movement-oriented activities.

**IN THE SPOTLIGHT SERIES**  
focuses on children's stage presence with lots of activities and enthusiasm.

**STORYBOOK SERIES**  
is designed with a strong connection to the Disney classic stories.

**CREATE & INVENT SERIES**  
will have a tactile focus allowing children to create and admire their work.

**SOLVE IT! SERIES**  
are less active, but will challenge children with problem/solutions-based activities.

### YOUTH ACTIVITIES OPEN HOUSE

Activities for families, adults and children of all ages to enjoy together.

## SHIP DIRECTORY

### YOUTH ACTIVITIES

SCUTTLE'S COVE	CASTAWAY CAY	9:00 am - 4:00 pm
DISNEY'S OCEANEER CLUB	DECK 5, MID	4:00 pm - 12:00 am
DISNEY'S OCEANEER LAB	DECK 5, MID	9:00 am - 12:00 am
EDGE	DECK 2, MID	10:00 am - 12:00 am
VIBE	DECK 11, MID	10:00 am - 1:00 am
FLOUNDER'S REEF NURSERY	DECK 5, AFT	9:00 am - 11:00 pm

### POOLS

Children under 12 years of age must have adult supervision in all pools.

GOOFY'S POOL	DECK 9, MID	9:00 am - 6:00 pm
		8:00 pm - 10:00 pm
MICKEY'S POOL	DECK 9, AFT	8:00 am - 10:00 pm
MICKEY'S SLIDE	DECK 9, AFT	3:00 pm - 5:30 pm
MICKEY'S SPLASH ZONE	DECK 9, AFT	8:00 am - 10:00 pm
QUIET COVE POOL (18+)	DECK 9, FWD	6:00 am - 12:00 pm

### RECREATION

PORT ADVENTURES DESK	DECK 3, MID	
VISTA FITNESS CENTER (18+)	DECK 9, FWD	6:00 am - 10:00 pm
WIDE WORLD OF SPORTS DECK	DECK 10, FWD	24 HOURS

### GENERAL INFORMATION

BUENA VISTA THEATRE	DECK 5, AFT	SHOWTIMES
DISNEY VACATION CLUB DESK	DECK 4, MID	9:00 am - 12:00 pm
		2:30 pm - 10:00 pm
FUNNEL VISION	DECK 9, MID	SHOWTIMES
GUEST SERVICES	DECK 3, MID	24 HOURS
HAIR BRAIDING	DECK 9, MID	4:30 pm - 7:00 pm
MEDICAL HEALTH CENTER	DECK 1, FWD	9:30 am - 11:00 am
		4:30 pm - 7:00 pm
ONBOARD SALES DESK	DECK 4, MID	9:00 am - 10:00 am
		4:00 pm - 6:00 pm
		7:30 pm - 10:00 pm
PORT & SHOPPING DESK	DECK 3, MID	7:30 pm - 8:30 pm
PRELUDES	DECK 4, FWD	5:45 pm - 6:15 pm
		8:00 pm - 8:30 pm
QUARTER MASTERS (ARCADE)	DECK 9, MID	24 HOURS
SHUTTERS PHOTO GALLERY	DECK 4, AFT	10:00 am - 11:00 pm
VISTA SPA AND SALON	DECK 9, FWD	8:00 am - 10:00 pm
WALT DISNEY THEATRE	DECK 4, FWD	SHOWTIMES

### SHOPPING

ART GALLERY	DECK 4, MID	7:00 pm - 9:00 pm
MICKEY'S MATES	DECK 4, FWD	5:30 pm - 11:00 pm
RADAR TRAP (DUTY FREE)	DECK 3, FWD	6:00 pm - 11:00 pm
TREASURE KETCH	DECK 4, FWD	5:30 pm - 11:00 pm

## IMPORTANT NUMBERS

Fire/Security:	7-3001
Medical EMERGENCY:	7-3000
Health Center:	7-1923

<b>DINNER MENU</b>	Animator's Palate: 'Til We Meet Again	<b>DRINK OF THE DAY</b>	Stingray (Alcoholic)	<b>WEATHER FORECAST</b>	Today: Partly Sunny High: 78°F/26°C
	Parrot Cay: 'Til We Meet Again		Espresso Chiller (Non-Alcoholic)		Tomorrow: Sunny High: 76°F/24°C
	Triton's: 'Til We Meet Again				
Dining Times: 5:45pm & 8:15pm		<b>Evening Attire: Cruise Casual</b>			

## DINING & LOUNGES

BREAKFAST	
BEACH BLANKET BUFFET	DECK 9, AFT 7:15 am - 10:45 am
GOOFY'S GALLEY	DECK 9, AFT 6:30 am - 9:00 am
PARROT CAY	DECK 3, AFT 7:45 am - 10:30 am
TRITON'S (A-LA CARTE)	DECK 3, MID 8:00 am - 9:30 am
LUNCH	
COOKIES BBQ	CASTAWAY CAY 11:30 am - 2:00 pm
COOKIES TOO BBQ	CASTAWAY CAY 11:30 am - 2:00 pm
SERENITY BAY BBQ (18+)	CASTAWAY CAY 11:30 am - 2:00 pm
PARROT CAY (BUFFET)	DECK 3, AFT 12:00 pm - 1:30 pm
GOOFY'S GALLEY	DECK 9, AFT 2:00 pm - 7:00 pm
PINOCCHIO'S PIZZERIA	DECK 9, MID 2:00 pm - 6:00 pm
PLUTO'S DOG HOUSE	DECK 9, AFT 11:00 am - 6:00 pm
DINNER	
ANIMATOR'S PALATE	DECK 4, AFT 5:45 pm & 8:15 pm
PARROT CAY	DECK 3, AFT 5:45 pm & 8:15 pm
TRITON'S	DECK 3, MID 5:45 pm & 8:15 pm
PALO (18+)	DECK 10, AFT 6:00 pm - 9:00 pm
PLUTO'S DOG HOUSE	DECK 9, AFT 6:00 pm - 10:30 pm

### LATE NIGHT SNACKS

DIVERSIONS	DECK 3, FWD 11:00 pm - 12:00 am
ICE CREAM AT GOOFY'S GALLEY	DECK 9, AFT 6:30 pm - 12:00 am
PINOCCHIO'S PIZZERIA	DECK 9, MID 9:30 pm - 12:00 am
PROMENADE LOUNGE	DECK 3, AFT 11:00 pm - 12:00 am

### ADDED FEATURES

BEVERAGE STATION	DECK 9, AFT, PORT SIDE 24 HOURS
ROOM SERVICE	DIAL 6801 OR 6802 CLOSSES AT 1:30 AM

### ENTERTAINMENT - LOUNGES - BARS

Adults must be 21 and older to consume alcoholic beverages.

CADILLAC LOUNGE (18+)	DECK 3, FWD 6:00 pm - 12:30 am
COVE CAFE (18+)	DECK 9, MID 6:30 am - 12:00 am
DIVERSIONS (18+ AFTER 9:00 PM)	DECK 3, FWD 4:00 pm - 12:00 am
INTERNET CAFE	DECK 3, AFT 24 HOURS
OUTLOOK CAFE (18+)	DECK 10, MID 3:00 pm - 12:00 am
PINOCCHIO'S PIZZERIA	DECK 9, MID 9:30 am - 12:00 pm
PLUTO'S DOG HOUSE	DECK 9, AFT 2:30 pm - 6:30 pm
PRELUDES	DECK 4, FWD 5:30 pm - 9:00 pm
PROMENADE LOUNGE	DECK 3, AFT 3:00 pm - 12:00 am
SIGNALS (18+)	DECK 9, FWD 12:00 pm - 12:00 am
STUDIO SEA	DECK 4, MID SHOWTIMES
WAVEBANDS (18+)	DECK 3, FWD 7:00 pm - 2:00 am
CASTAWAY CAY BARS	
CASTAWAY AIR BAR	CASTAWAY CAY 10:00 am - 3:30 pm
CONCHED OUT BAR	CASTAWAY CAY 10:00 am - 4:00 pm
HEADS UP BAR	CASTAWAY CAY 10:00 am - 3:30 pm
SAND BAR	CASTAWAY CAY 10:00 am - 3:30 pm

Public Health Advisory: Consuming raw or under-cooked meats, poultry, seafood, shellfish, or eggs may increase your risk for food borne illness, especially if you have certain medical condition

All Ashore: Approx: 9:30 am  
All Aboard: 4:45 pm

All Guest will require their Key To The World Card to debark the ship.  
All Guests 18 & older will also require a photo ID when debarking the ship.