

PERSONAL NAVIGATOR

WEDNESDAY, OCTOBER 15, 2014



Sunrise 5:57 am Sunset: 5:49 pm
Evening Attire: Halloween or Cruise Casual
All Ashore: 7:00 am
All Aboard: 5:15 pm
Today: Cloudy High: 86°F/30°C
Tomorrow: Cloudy High: 84°F/29°C

CASTRIES, ST. LUCIA

DISNEY CRUISE LINE PRESENTS

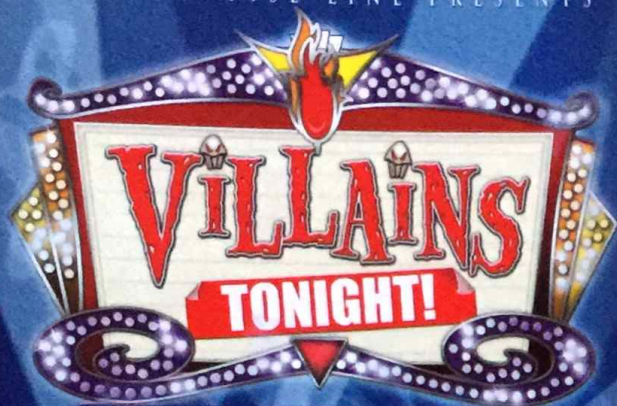

WALT DISNEY THEATRE

Deck 4, Forward,

6:15 pm & 8:30 pm

As a courtesy to all Guests, we kindly advise that the saving of seats is **not** permitted in the Walt Disney Theatre.



Assistance available at the entrance to the Walt Disney Theatre 30 minutes prior to show time

Welcome to Castries, St. Lucia

St. Lucia is a volcanic island located in the Eastern Caribbean chain of the Windward Islands of the Lesser Antilles. Boasting jagged peaks, lush rainforests and breathtaking blue ocean water, St. Lucia offers an exciting and relaxing adventure to all who visit.

Originally settled by the Arawak Indians in 200 A.D. and then hundreds of years later by the Caribs, St. Lucia was originally named "Iouanalao" and "Hewanorra," meaning "Island of the Iguanas." In the 17th century, the British attempted to colonize the island, but it wasn't until 1746 that the French proved successful in forming a pact with the Caribs and creating the first European settlement. In 1814, the British gained ownership of the island.

In the 19th and early 20th centuries, the economy thrived on sugar plantations and later banana plantations, and in 1979 the island became a country unto itself under the British commonwealth.

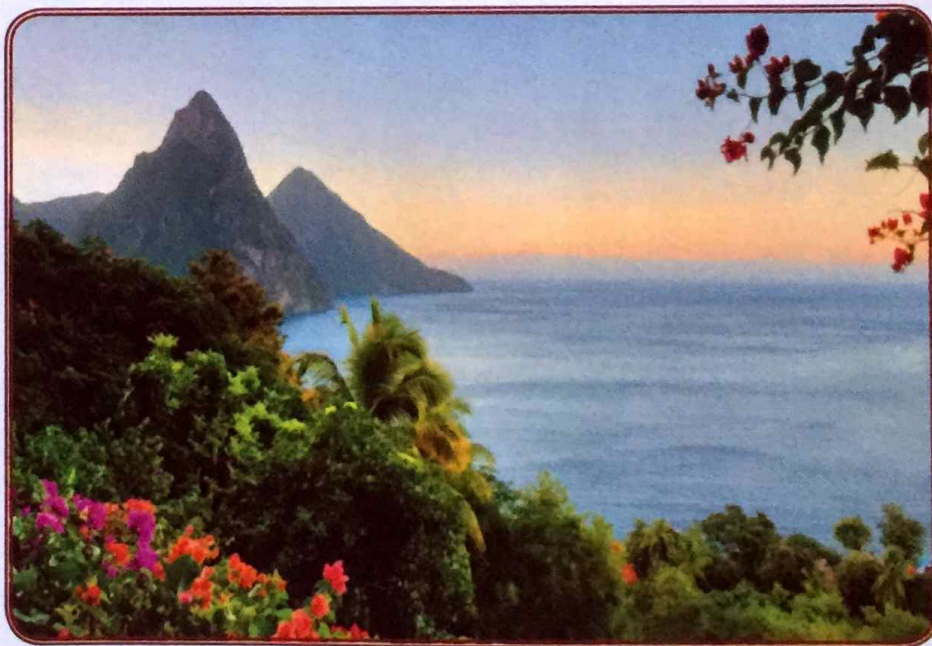

Disney Cruise Line

PORT ADVENTURES

Please check your tickets for meeting times and locations. Visit the Port Adventure's Desk, Deck 3, Midship for any questions.

DINNER MENU

Animator's Palate : Prince & Princess
Carioca's : Prince & Princess
Lumiere's : Prince & Princess

DRINK OF THE DAY

Franken Fusion Colada
(Non-Alcoholic)
Spooky Juice
(Alcoholic)

IMPORTANT NUMBERS

Fire/Security: 7-3001
Medical Emergency: 7-3000
Health Center: 7-1923

ADULT ACTIVITY HIGHLIGHTS



SENSES SPA FITNESS CLASSES & SEMINARS

Morning Stretch - Senses Spa Fitness Center - 7:30 am
Body Sculpt Boot Camp - Senses Spa Fitness Center - 8:00 am
Secrets to a Flatter Stomach - Senses Spa Fitness Center - 4:30 pm
Acupuncture Pain Relief - Keys - 5:00 pm

TASTING CLASSES

Martini Tasting (21+) - O'Gills Pub - 4:30 pm
 Please make reservations for tastings at Guest Services for a nominal fee.
 Tasting Seminars are only for Guests 21 and older.

CLUB
18*21

CLUB 18*21 - WII CHALLENGE

O'Gills Pub, Deck 3, Forward - 5:30 pm

Come to challenge your new friends playing this fun video game.

CLUB 18*21 - MIXER

Fathoms, Deck 3, Forward - 10:15 pm

Come join fellow cruisers your own age at our exclusive Club 18*21 event.

CRAFTS: HALLOWEEN

O'Gills Pub, Deck 3, Forward - 2:30 pm

Time to get crafty and put your creative skills to use. Create a Haunted Halloween Craft that's yours to keep.

ART OF THE THEME SHOW TOUR

Palo, Deck 10, Aft - 4:00 pm

Join us on a guided ship tour and discover the key ingredients that make the Disney Magic.

VILLAINS QUOTE TRIVIA

O'Gills Pub, Deck 3, Forward - 7:30 pm

"Off with their heads" - know the Villain who said this? The join us for our fun Disney Villain's quote trivia!

PUB QUIZ

O'Gills Pub, Deck 3, Forward - 9:45 pm

Join us as we test your knowledge against your fellow Guests at our Pub Quiz challenge.



FUN FOR ALL AGES HIGHLIGHTS

XBOX CHALLENGE

O'Gills Pub, Deck 3, Forward - 1:00 pm
 Join your cruise staff for some Xbox fun!

WHO AM I?

Promenade Lounge, Deck 3, Aft - 2:00 pm

Join your Cruise Staff in a fun and hilarious game where our panel has to guess who they are.

CRUISIN' FOR TRIVIA

Promenade Lounge, Deck 3, Aft - 2:45 pm

Navigate your way through a round of questions testing your general knowledge.

CRAFTS: HALLOWEEN

Promenade Lounge, Deck 3, Aft - 3:30 pm

Time to get crafty and put your creative skills to use. Create a Haunted Halloween Craft that's yours to keep.

YOUTH ACTIVITIES OPEN HOUSE: ANYONE CAN COOK: CUPCAKES

Disney's Oceaneer Lab, Deck 5, Midship - 3:30 pm

Anyone can cook as we work together to create some of our favorite treats. From our galley to yours, join our chef as they show you how to create cupcakes!

HALLOWEEN BINGO

Bingo Pre-Sales start at 7:15 pm

Fathoms, Deck 3, Forward - 7:30 pm

Join your Cruise Staff for family Bingo fun! Four cash prize games, great Halloween and Disney Cruise Line raffle prizes to be won. Don't miss out on the fun!
 Pre-Sales start 15 minutes prior to game.

BINGO

MAGIC WORKSHOP (6+)

D Lounge, Deck 4, Midship - 7:30 pm

Magic Dave teaches you the basics of magic in this fun family event.

SCARY-OKEE KARAOKE

D Lounge, Deck 4, Midship - 9:30 pm

Scare up a little night music, when you and your family take to the stage and scream along to your favorite tunes.

FAMILY HALLOWEEN BASH

D Lounge, Deck 4, Midship - 10:30 pm

Join your Cruise Staff in this thrilling ghostly gathering, featuring Club DJ RobertMichael and appearances from some of your favorite Disney Characters. Be prepared as you never know who will drop in for this frightfully fun Halloween Bash!

YOUTH ACTIVITIES HIGHLIGHTS

DINE & PLAY

As a convenience for families dining at 8:15 pm, our Youth Activities Counselors will be available at 9:15 pm at the entrance of Lumiere's and Carioca's and at 9:30 pm at the entrance of Animator's Palate to bring registered children to join the fun in Disney's Oceaneer Club and Disney's Oceaneer Lab.



Deck 5, Aft (7-5864)

7:00 am - 11:00 pm

Infants and Toddlers can enjoy toys and activities at It's a small world nursery. Reservations are first come, first served so please stop by!



Deck 5, Midship (7-1439)
(3-12 years old)

11:00 am - 12:00 am

BECOME IRON MAN!

12:15 pm & 10:00 pm

Do you want to be Iron Man? Marvel's Avengers Academy invites you to virtually suit up in Iron Man's armor for an exciting interactive training gauntlet.

DRESS UP FUN

4:00 pm

Come join us and dress up as your favorite Princess, Superhero or Pirate!



Deck 5, Midship (7-1445)
(3-12 years old)

7:00 am - 11:00 pm

4TH PIGS PASTA PALACE

9:30 am

Build your very own house made out of pasta and play-doh for Franco, the Fourth Little Pig, to see if it will withstand nature's forces.

AROUND THE WORLD IN 7 DAYS

11:00 am

As budding Disney Imagineers you will be set the task of replicating world landmarks with a Disney twist.



Deck 2, Midship (7-5816)
(11-14 years old)

10:30 am - 1:00 am

BRAINS AND BRAWNS

3:00 pm

You will compete against each other to solve clues, take part in physical challenges, and reach the finish first.

THAT'S HILARIOUS

9:15 pm

Ever wanted to show off your comedy skills? Then be a part of the cast for the crazy improv show "That's Hilarious" and put on a live show for your friends.



Deck 10, Midship (7-18517)
(14-17 years old)

12:00 pm - 2:00 am

BASKETBALL CHALLENGE

5:00 pm

Come join the ultimate basketball challenge!

GENDER WARS

8:00 pm

Join us as we find out who really are the kings or queens of the castle.

BUENA VISTA THEATRE

Deck 5, Aft
Today's Movies
en Español



8:30 am
Duration:
1 hr 23 mins
Rating: PG



10:30 am
Duration:
1 hr 48 mins
Rating: PG



12:45 pm
Duration:
2 hrs 5 mins
Rating: PG-13

DOLBY 3D

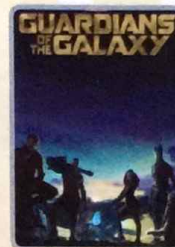

3:15 pm
Duration:
2 hrs 2 mins
Rating: PG-13

DOLBY 3D

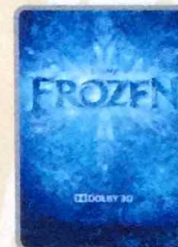

5:45 pm & 8:15 pm
Duration:
1 hr 48 mins
Rating: PG



10:30 pm
Duration:
1 hr 21 mins
Rating: PG

HALLOWEEN HIGH SEAS



FAMILY HALLOWEEN PARTY

Enjoy a fun trick or treat "Mouse-Querade" featuring music, games, and of course treats. And expect a visit from some of your favorite Disney Pals who arrive just in time for the party, dressed in their Halloween costumes.

Lobby Atrium,
Deck 3, Midship,
4:30 pm

HALLOWEEN HIGH SEAS



ADULT THEME NIGHT

The trendy dance club for adults becomes the hangout for the dark side of Disney. With dramatic lighting cues, and amazing hit music, adult Guests are encouraged to flaunt their wild side and dress up. Trick or Treat isn't just for Kids.

Fathoms (18+),
Deck 3, Forward
10:30 pm

YOUTH ACTIVITIES OPEN HOUSE

Open House is an opportunity for all to come and participate in a variety of exciting activities and free time in the Oceaneer Club, Oceaneer Lab, it's a small world nursery, Vibe and Edge throughout the cruise. During these times secured programming will still be offered in the other venue for those looking to check their children into care.

Edge: 10:30 am - 12:00 pm & 5:00 pm - 6:30 pm

Vibe: 12:00 pm - 1:30 pm & 6:00 pm - 7:30 pm

Disney's Oceaneer Club: 11:00 am - 2:30 pm

Disney's Oceaneer Lab: 3:00 pm - 6:00 pm

MORE TO ENJOY WHILE ONBOARD



BOOK ONBOARD AND SAVE!

Explore all the itineraries Disney Cruise Line offers - from the Caribbean and Bahamas to Alaska or Europe. Save when you book your next family adventure onboard! Visit the Onboard Sales Desk for more information.



DISNEY VACATION CLUB

Visit the Disney Vacation Club information desk and ask us about show times where you will learn how to turn every vacation into the vacation of a lifetime.



PORT & SHOPPING INFORMATION

Take advantage of the fantastic Tax and Duty Free shopping that beautiful St. Lucia has to offer. Don't miss the \$139 tanzanite stud special at Tanzanite International! Take your shopping ashore coupons with you to collect your FREE gifts!



20/20/20

Combine any of the following 3 services:

20 Minute Back, Neck, & Shoulder Massage, 20 Minute Foot & Ankle Massage, 20 Minute Hydrating Facial, 20 Minute Devil's Mint Back Scrub, 20 Minute Frangipani Scalp Massage.

Any 3 for \$119

Deck 9, Forward - Phone: 7-1465

SOPHIA FIORI DIAMOND TRUNK SHOW

Dazzling Diamonds,
Tantalizing Tanzanite and
many other Jewels.

WHITECAPS

Deck 4, Forward



LIFESTYLE PORTRAITS

The most popular family portraiture on board. We capture your personality with fun and excitement. Portrait set times are listed everyday in your daily Personal Navigator.

Connect @ Sea

We are now offering a NEW and improved Internet service to stay connected on your cruise like no other in the industry! Internet packages range from \$0.25 per MB - \$89.00 (1000 MB package). For more information contact your Connect@Sea Expert or Guest Services onboard.

QUARTER MASTERS ARCADE

Ever dreamed of flying high in the Sky? On After Burner feel the adrenaline while you are a Pilot traveling on a turbulence adventure, in the exclusive Quarter Masters Arcade, located on Deck 9, Midship.

TRANSPORTATION INFORMATION

Should you wish to purchase transportation to the San Juan airport, kindly proceed to Guest Services on Deck 3, Midship, for further assistance.

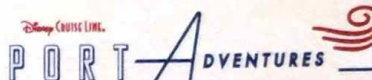

From beach and ocean-based Splashtacular Adventures to monumental Sightseeing Adventures, fun family adventures, thrilling teen adventures and more, we are working hard to bring you an exciting range of St. Lucia Port Adventures! Stop by the Port Adventures Desk located on Deck 3, Midship, where our friendly team will be happy to assist you plan your adventure!

SHOPPING

RED CARPET SOPHIA FIORI DIAMOND UNVEILING

Drop in at White Caps today to meet the diamond specialist with Sophia Fiori. Whether you are a Hollywood celebrity or a full time Mom, every woman experiences a Red Carpet Moment when putting on Sophia Fiori Jewelry so treat yourself, you deserve it! Deck 4, Forward.

DISNEY CRUISE LINE® DOONEY & BOURKE HANDBAGS

Swing by White Caps and commemorate your cruise with style with the new nautical themed Disney Cruise Line® Dooney & Bourke handbag collection. Deck 4, Forward.

ERNST BENZ WATCHES

Manufactured in Switzerland and made in the time honored tradition of aviation timekeepers and the fine art of watch making, these large formats, self-winding instruments are renowned for their accuracy, durability and legibility. Stop by White Caps to see our full collection today! Deck 4, Forward.

BEAUTIFULLY DISNEY

Captivate your mind with Beautifully Disney, a new collection of cosmetics and beauty product. Beautifully Disney defines timeless beauty through collections of fairytail nostalgia, unlocking harmonious colors. Through the collections of this new and enchanting line, it is the goal to keep you romanced by the contrast of mysterious yet inviting colors. Available at White Caps, Deck 4, Forward.

OFFICER PIN TRADING

Come and trade pins with the Officers of the Disney Magic Cruise Ship at 7:15 pm in Preludes, Deck 4, Forward.

DISNEY-PIXAR ART AT THE VISTA GALLERY

Calling all Disney-Pixar fans! Swing by the Vista Gallery to check out all of the original artwork featuring some of your favorite Disney-Pixar characters! With original artwork created by various celebrated Disney artists, you're sure to discover a piece to inspire your love for Disney-Pixar stories. Deck 4, Midship.

Due to port regulations, when the ship is docked, the stores will remain closed.

IMPORTANT INFORMATION

Security Notice

All Guests (including Children) who wish to disembark or embark the ship are required to present their key to the World card at the gangway. A photo ID is also required for those Guests who are 18 years of age or older. Guests under the age of 18 are required to have a parent, guardian or other responsible adult sign an authorization form at the Guest Service Desk if they wish to go ashore unaccompanied or with any adult from another stateroom.

Sunscreen/Insect Repellent Advisory

Use sunscreen first and protect against mosquito bites and related illnesses by applying insect repellent on top of sunscreen when going ashore. Insect repellent is available for purchase in White Caps.

Cold and Flu Reminder

Please wash hands frequently and thoroughly, particularly before meals. Contact the Health Center by dialing 7-1923, should anyone in your party become ill.

Inclement Weather

For the safety of all Guests, outdoor events may be changed due to unforeseen weather conditions.

Corridor Quiet Hours

As a courtesy to all our Guests, please recognize quiet hallway hours from 10:00 p.m. til 8:00 a.m.

Environmental Message

With Disney's commitment to the Environment please refrain from throwing anything over the Ship's side. Thank you.

No Reserved Seats Policy

As a courtesy to all Guests we kindly advise that the saving of seats is not permitted in the Walt Disney Theatre, and the saving of the sun loungers is not permitted on Deck 9 and 10. Items left unattended will be returned to lost and found at Guest Services, Deck 3, Midship.

Smoking

For the comfort of our guests, the following areas are designated as smoking areas:

- Deck 10 Forward, Starboard Side
- Deck 9, Forward, Starboard Side at Quiet Cove
- Deck 4, Starboard Side from 6:00 p.m. to 6:00 a.m. only (all of Deck 4 is non-smoking from 6:00 a.m. to 6:00 p.m.)

Smoking is prohibited inside all guest staterooms and on stateroom verandahs. Guests found smoking in their staterooms or on their verandahs will be charged a \$250 stateroom recovery fee.

Walt Disney Theatre



Theatrical performances may use artificial fog, strobe lights, pyrotechnics and other special effects. For the safety of our performers and the comfort of those around you, the use of any photography or video recording device or any electronic equipment is prohibited.

Verandah Safety

Please do not leave any combustible materials on your balcony when not present in your stateroom for safety reasons.

| Morning | 8:30 | 8:45 | 9:00 | 9:15 | 9:30 | 9:45 | 10:00 | 10:15 | 10:30 | 10:45 | 11:00 | 11:15 | 11:30 | 11:45 | 12:00 | 12:15 | 12:30 | 12:45 | 1:00 | 1:15 | 1:30 | | | |
|---------------------------------|---|------|---------------------|------|------|-------------------------|---|-------|-------------------------------|-------|-------|----------------------------|---|-------|-------------------------------|-------|--|-----------------|-------------------------------|------|------|--|--|--|
| FUNNEL VISION | Robin Hood (G) Funnel Vision | | | | | | The Lion King (G) Funnel Vision | | | | | | Hercules (G) Funnel Vision | | | | | | | | | | | |
| BUENA VISTA THEATRE | Planes: Fire and Rescue (PG) Duration: 1 Hour 23 Minutes | | | | | | Frozen (PG) - en Espanol Duration: 1 Hour 48 Minutes | | | | | | Saving Mr. Banks (PG-13) Duration: 2 Hours 5 Minutes | | | | | | | | | | | |
| CHARACTERS | Chip & Dale Dk 4, Mid | | | | | Pluto Dk 4, Mid | | | | | | | | | | | | | | | | | | |
| | | | Minnie Dk 4, Mid | | | | | | | | | | | | | | | | | | | | | |
| FUN FOR ALL AGES | | | | | | | | | | | | | Memory Wall 🍷 Disney's Oceaneer Club | | | | Become Iron Man! 🍷 Disney's Oceaneer Club | | Xbox Challenge O'Gills Pub | | | | | |
| | | | | | | | | | | | | | | | | | | | | | | | | |
| | | | | | | | | | | | | | | | | | | | | | | | | |
| ADULTS | Friends of Bill W. Keys | | | | | | | | | | | | | | | | | | | | | | | |
| VIBE 14-17 YEARS OLD | | | | | | | | | | | | | | | Youth Activities Open House 🍷 | | | | | | | | | |
| EDGE 11-14 YEARS OLD | | | | | | | | | Youth Activities Open House 🍷 | | | | | | Cards Tournament | | | | | | | | | |
| OCEANEER LAB 3-12 YEARS OLD | Movie Time 🍿 | | | | | 4th Pigs Pasta Palace 🐷 | | | | | | Around the World in 7 days | | | Lunch | | | Sports Deck Fun | | | | | | |
| OCEANEER CLUB 3-12 YEARS OLD | | | | | | | | | | | | | Youth Activities Open House 🍷 | | | | | | | | | | | |
| | | | | | | | | | | | | | Memory Wall 🍷 | | | | Become Iron Man! 🍷 | | | | | | | |

| Afternoon | 1:45 | 2:00 | 2:15 | 2:30 | 2:45 | 3:00 | 3:15 | 3:30 | 3:45 | 4:00 | 4:15 | 4:30 | 4:45 | 5:00 | 5:15 | 5:30 | 5:45 | 6:00 | 6:15 | 6:30 | 6:45 | | | | |
|---------------------------------|--|------|------|---|------------------|--|--|------|-----------------|------------------------------------|---|-----------------------------|---|------|------------------------|--|------|------|--------------------|------|------|--|--|--|--|
| FUNNEL VISION | The Little Mermaid (G) Funnel Vision | | | | | The Emperor's New Groove (G) Funnel Vision | | | | | Toy Story (G) - en Español Funnel Vision | | | | | Wreck-It Ralph Funnel Vision | | | | | | | | | |
| BUENA VISTA THEATRE | | | | | | Guardians of the Galaxy (PG-13) DOLBY 3D Duration: 2 Hours 2 Minutes | | | | | | | | | | Frozen (PG) DOLBY 3D Duration: 1 Hour 48 Minutes | | | | | | | | | |
| CHARACTERS | | | | | Mickey Gazebo | | | | | Goofy Gazebo | | | | | Cpt. Hook Dk 4, Mid | | | | Pluto Dk 4, Mid | | | | | | |
| | | | | | Pluto Gazebo | | | | | | | | | | | | | | | | | | | | |
| FUN FOR ALL AGES | Who Am I? Promenade Lounge | | | Cruisin' for Trivia Promenade Lounge | | | Crafts: Halloween Promenade Lounge | | | Halloween Games Lobby Atrium | | | Live Music with The Dreamers Lobby Atrium | | | Villains Tonight! Walt Disney Theatre | | | | | | | | | |
| | The Royal Ball Disney's Oceaneer Club | | | | | | Anyone Can Cook Disney's Oceaneer Lab | | | | | | Live Music with Rob Sanders Promenade Lounge | | | | | | | | | | | | |
| ADULTS | | | | Crafts: Halloween O'Gills Pub | | | Smooth Sounds with Club DJ RobertMichael Quiet Cove | | | Art of The Theme Show Tour Palo | | | Acupuncture Clinic Keys | | | Club 18*21 Wii Challenge O'Gills Pub | | | | | | | | | |
| VIBE 14-17 YEARS OLD | | | | | | | | | | Scavenger Hunt | | | Basketball Challenge | | | Youth Activities Open House | | | | | | | | | |
| EDGE 11-14 YEARS OLD | | | | | | Brains and Brawns | | | | | | Youth Activities Open House | | | Basketball Challenge | | | | | | | | | | |
| OCEANEER LAB 3-12 YEARS OLD | | | | | | Youth Activities Open House | | | | | | | | | | | | | | | | | | | |
| | | | | | | | | | Anyone Can Cook | | | Halloween Crafts | | | | | | | | | | | | | |
| OCEANEER CLUB 3-12 YEARS OLD | Youth Activities Open House | | | Aloha Luau | | | | | | Dress Up Fun | | | | | | Marvel Avengers Academy | | | Dinner | | | | | | |
| | The Royal Ball | | | | | | | | | | | | | | | | | | | | | | | | |

| Evening | 7:00 | 7:15 | 7:30 | 7:45 | 8:00 | 8:15 | 8:30 | 8:45 | 9:00 | 9:15 | 9:30 | 9:45 | 10:00 | 10:15 | 10:30 | 10:45 | 11:00 | 11:15 | 11:30 | 11:45 | 12:00 | |
|--|--|---|---|--|---|---|------------------|-------------------------|------|---|---|---|---|--------------------|----------------|-------|-------|-------|-------|-------|-------|--|
| FUNNEL VISION | Monsters, Inc. (G) Funnel Vision | | | | | | | | | | | | The Haunted Mansion (PG) Funnel Vision | | | | | | | | | |
| BUENA VISTA THEATRE | Frozen (PG) DOLBY 3D Duration: 1 Hour 48 Minutes | | | | | | | | | | | | Alexander....Very Bad Day (PG) Duration: 1 Hour 21 Minutes | | | | | | | | | |
| CHARACTERS | Minnie <small>Lobby Atrium (P)</small> | Mickey <small>Lobby Atrium (P)</small> | Hook <small>Lobby Atrium (P)</small> | Minnie <small>Lobby Atrium (P)</small> | Chip & Dale <small>Dk 4, Mid</small> | Pluto <small>Dk 4, Mid</small> | | | | | | | | | | | | | | | | |
| | Donald <small>Dk 4, Mid</small> | Chip & Dale <small>Dk 4, Mid</small> | Mickey <small>Lobby Atrium (P)</small> | Donald <small>Lobby Atrium (P)</small> | | | | | | | | | | | | | | | | | | |
| FUN FOR ALL AGES | Bingo Pre-Sales | Halloween BINGO Fathoms | | |  Walt Disney Theatre | Scary-Okee Karaoke D Lounge | | | | Family Halloween Bash D Lounge | | | | | | | | | | | | |
| | Officer Pin Trading Preludes | Magic Workshop (6+) D Lounge | | | | Live Music with Rob Sanders Promenade Lounge | | | | Live Music with Rob Sanders Promenade Lounge | | | | | | | | | | | | |
| | | | | | | | | | | | | | | | | | | | | | | |
| ADULTS | Rodrigo Figueroa LIVE O'Gills Pub | Villains Quote Trivia O'Gills Pub | Rodrigo Figueroa LIVE O'Gills Pub | Creepy Cabaret with The Screamers Fathoms | | | | Pub Quiz O'Gills Pub | | Club 18*21 Fathoms | |  Fathoms | | DJ Matt Fathoms | | | | | | | | |
| | Live Piano With Nick Messina Keys | | | | | | | | | | Live Music with Rodrigo Figueroa O'Gills Pub | | | | | | | | | | | |
| VIBE <small>14-17 YEARS OLD</small> | Open House 🍷 | Smoothie Hour | Gender Wars | | | | Pump It Up | | | | | | | | Dodgeball | | | | | | | |
| EDGE <small>11-14 YEARS OLD</small> | Basketball Challenge | | Super Sloppy Science | | | | Wii Challenge | | | | That's Hilarious | | | | Halloween Bash | | | | | | | |
| OCEANEER LAB <small>3-12 YEARS OLD</small> | | | Monstropolis Most Wanted 🐾 | | | | GAGA Ball 🍀 | | | | Lights, Camera, Improv! 🌟 | | | | | | | | | | | |
| OCEANEER CLUB <small>3-12 YEARS OLD</small> | | | Halloween Bash | | | | Scavenger Hunt 🍀 | | | | Become Iron Man! 🌟 | | | | | | | | | | | |

Symbol for activities that will be repeated during the cruise

FOLD

Fold along the dotted lines and take me with you so you don't miss any of the fun!

FOLD

IN THE SPOTLIGHT SERIES
SCARE IT SERIES

ADAPT JIM SERIES
COPRISTE & ADVENT SERIES
OPEN HOUSE

CLAMPBROOK SERIES
STORYBOOK SERIES

WEDNESDAY, OCTOBER 15, 2014 - (CASTRIES, ST. LUCIA)

BUENA VISTA THEATRE

Deck 5, Aft

en Español

DOLBY 3D DOLBY 3D



| | | | | | |
|---|--|---|--|---|--|
| 8:30 am Duration: 1 hr 23 mins Rating: PG | 10:30 am Duration: 1 hr 48 mins Rating: PG | 12:45 pm Duration: 2 hrs 5 mins Rating: PG-13 | 3:15 pm Duration: 2 hrs 2 mins Rating: PG-13 | 5:45 pm & 8:15 pm Duration: 1 hr 48 mins Rating: PG | 10:30 pm Duration: 1 hr 21 mins Rating: PG |
|---|--|---|--|---|--|

Character Appearances

CHIP & DALE

Deck 4, Midship
8:30 am, 8:00 pm
& 10:15 pm

MINNIE MOUSE

Deck 4, Midship - 9:00 am
Lobby Atrium (P)
7:15 pm & 9:30 pm

PLUTO

Deck 4, Midship
9:30 am, 6:00 pm
& 10:45 pm
Gazebo - 3:00 pm

MICKEY MOUSE

Gazebo - 2:30 pm
Lobby Atrium (P)
7:45 pm & 10:00 pm

GOOFY

Gazebo - 3:30 pm

CAPTAIN HOOK

Deck 4, Midship - 5:30 pm
Lobby Atrium (P)
8:15 pm

DONALD DUCK

Deck 4, Midship - 7:30 pm
Lobby Atrium (P)
10:30 pm



(P) - Portside, (S) - Starboard Side

Don't forget your Camera to capture those Magical Moments!

Check here each day for Character appearances.

For detailed Character appearance information see the Character Information Board in the Lobby Atrium.

Meet-and-Greets will be advertised for the length of time the line will be open. To avoid disappointment, please meet at start time of appearances.

YOUTH ACTIVITIES THEMED EXPERIENCES

CLUBHOUSE SERIES
focuses on movement and features content which appeals to younger children.

STORYBOOK SERIES
is designed with a strong connection to the Disney classic stories.

JUMP UP! SERIES
includes large group games & movement-oriented activities.

CREATE & INVENT SERIES
will have a tactile focus allowing children to create and admire their work.

IN THE SPOTLIGHT SERIES
focuses on children's stage presence with lots of activities and enthusiasm.

SOLVE IT! SERIES
are less active, but will challenge children with problem/solutions-based activities.

YOUTH ACTIVITIES OPEN HOUSE

Activities for families, adults and children of all ages to enjoy together.

SHIP DIRECTORY

YOUTH ACTIVITIES

| | | |
|----------------------------|--------------|---------------------|
| DISNEY'S OCEANEER CLUB | DECK 5, MID | 11:00 AM - 12:00 AM |
| DISNEY'S OCEANEER LAB | DECK 5, MID | 7:00 AM - 11:00 PM |
| EDGE | DECK 2, MID | 10:30 AM - 1:00 AM |
| IT'S A SMALL WORLD NURSERY | DECK 5, AFT | 7:00 AM - 11:00 PM |
| VIBE | DECK 10, MID | 12:00 PM - 2:00 AM |

POOLS

*Children under 12 years of age must have adult supervision in all pools.

| | | |
|-----------------------|--------------|---|
| AQUADUNK | DECK 10, MID | 1:00 PM - 9:00 PM |
| AQUALAB | DECK 9, AFT | 9:00 AM - 10:00 PM |
| GOOFY'S POOL | DECK 9, MID | 9:00 AM - 6:00 PM 8:00 PM - 10:00 PM |
| NEPHEWS' SPLASH ZONE | DECK 9, AFT | 9:00 AM - 6:00 PM |
| QUIET COVE POOL (18+) | DECK 9, FWD | 6:00 AM - 10:00 PM |
| TWIST 'N' SPOUT | DECK 9, AFT | 12:00 PM - 9:00 PM |

RECREATION

| | | |
|-----------------------------|--------------|---|
| PORT ADVENTURES DESK | DECK 3, MID | 7:00 AM - 10:00 AM 7:00 PM - 8:30 PM |
| SENSES FITNESS CENTER (18+) | DECK 9, FWD | 6:30 AM - 10:00 PM |
| WIDE WORLD OF SPORTS DECK | DECK 10, FWD | 24 HOURS |

GENERAL INFORMATION

| | | |
|---------------------------|-------------|--|
| BUENA VISTA THEATRE | DECK 5, AFT | SHOWTIMES |
| DISNEY VACATION CLUB DESK | DECK 4, MID | 5:00 PM - 10:00 PM |
| ONBOARD SALES DESK | DECK 4, MID | 4:00 PM - 6:00 PM 7:30 PM - 8:30 PM 9:30 PM - 10:30 PM |
| FUNNEL VISION | DECK 9, MID | SHOWTIMES |
| GUEST SERVICES | DECK 3, MID | 24 HOURS |
| HAIR BRAIDING | DECK 9, MID | 4:00 PM - 6:00 PM 7:00 PM - 10:00 PM |
| MEDICAL HEALTH CENTER | DECK 1, FWD | 9:30 AM - 11:00 AM 4:30 PM - 7:00 PM |
| PORT & SHOPPING DESK | DECK 3, MID | 7:00 PM - 9:00 PM |
| PRELUDES | DECK 4, FWD | 5:30 PM - 9:00 PM |
| QUARTER MASTERS (ARCADE) | DECK 9, MID | 24 HOURS |
| SENSES SPA AND SALON | DECK 9, FWD | 8:00 AM - 10:00 PM |
| SHUTTERS PHOTO GALLERY | DECK 4, AFT | 5:00 PM - 11:00 PM |
| WALT DISNEY THEATRE | DECK 4, FWD | SHOWTIMES |

SHOPPING

| | | |
|-------------------|-------------|--------------------|
| MICKEY'S MAINSAIL | DECK 4, FWD | 5:30 PM - 11:00 PM |
| QUACKS | DECK 9, MID | |
| SEA TREASURES | DECK 3, FWD | 5:30 PM - 11:00 PM |
| VISTA GALLERY | DECK 4, MID | 6:00 PM - 10:00 PM |
| WHITE CAPS | DECK 4, FWD | 5:30 PM - 11:00 PM |

IMPORTANT NUMBERS

Fire/Security: 7-3001
Medical EMERGENCY: 7-3000
Health Center: 7-1923

DINNER MENU

Animator's Palate: Prince & Princess
Carioca's: Prince & Princess
Lumiere's: Prince & Princess

DRINK OF THE DAY

Spooky Juice (Alcoholic)
Franken Fusion Colada (Non-Alcoholic)

WEATHER FORECAST

Today: Cloudy High: 86°F/30°C
Tomorrow: Cloudy High: 84°F/29°C

Evening Attire: Halloween or Cruise Casual

DINING & LOUNGES

BREAKFAST

| | | |
|------------------------|-------------|--------------------|
| CABANAS | DECK 9, AFT | 6:30 AM - 11:30 AM |
| DAISY'S DE LITES | DECK 9, AFT | 6:00 AM - 8:15 AM |
| LUMIERE'S (A-LA CARTE) | DECK 3, MID | 8:00 AM - 9:30 AM |

LUNCH

| | | |
|------------------------|-------------|--------------------|
| CABANAS | DECK 9, AFT | 11:30 AM - 2:00 PM |
| DAISY'S DE LITES | DECK 9, AFT | 11:00 AM - 6:00 PM |
| LUMIERE'S (A-LA CARTE) | DECK 3, MID | 12:00 PM - 1:30 PM |
| PETE'S BOILER BITES | DECK 9, AFT | 11:00 AM - 6:00 PM |
| PINOCCHIO'S PIZZERIA | DECK 9, MID | 11:00 AM - 6:00 PM |

DINNER

| | | |
|-------------------------------------|--------------|--------------------|
| ANIMATOR'S PALATE | DECK 4, AFT | 5:45 PM & 8:15 PM |
| CABANAS TABLE SERVICE | DECK 9, AFT | 6:30 PM - 8:30 PM |
| CARIOCA'S | DECK 3, AFT | 5:45 PM & 8:15 PM |
| LUMIERE'S | DECK 3, MID | 5:45 PM & 8:15 PM |
| PALO (FOR RESERVATIONS CALL 7-8843) | DECK 10, AFT | 6:00 PM - 8:30 PM |
| PETE'S BOILER BITES | DECK 9, AFT | 6:00 PM - 10:00 PM |

LATE NIGHT SNACKS

| | | |
|----------------------|-------------|---------------------|
| O'GILLS PUB | DECK 3, FWD | 10:45 PM - 11:45 PM |
| PINOCCHIO'S PIZZERIA | DECK 9, MID | 9:30 PM - 12:00 AM |
| PROMENADE LOUNGE | DECK 3, AFT | 10:45 PM - 11:45 PM |

ADDED FEATURES

| | | |
|------------------|-------------|---------------------|
| EYE SCREAM | DECK 9, AFT | 11:00 AM - 11:00 PM |
| BEVERAGE STATION | DECK 9, AFT | 24 HOURS |
| ROOM SERVICE | DIAL 7-4330 | 24 HOURS |

ENTERTAINMENT - LOUNGES - BARS

Adults must be 21 and older to consume alcoholic beverages.

| | | |
|----------------------|-------------|------------------------------|
| AFTER HOURS | DECK 3, FWD | (AFTER 9:00 PM. ADULTS ONLY) |
| COVE CAFE (18+) | DECK 9, MID | 6:30 AM - 12:00 AM |
| D LOUNGE | DECK 4, MID | SHOWTIMES |
| FATHOMS (18+) | DECK 3, FWD | 7:00 PM - 2:00 AM |
| FROZONE TREATS | DECK 9, AFT | 10:30 AM - 6:00 PM |
| INTERNET CAFE | DECK 3, AFT | 24 HOURS |
| KEYS (18+) | DECK 3, FWD | 5:30 PM - 12:30 AM |
| O'GILLS PUB (18+) | DECK 3, FWD | 3:00 PM - 12:30 AM |
| PRELUDES | DECK 4, FWD | 5:30 PM - 9:00 PM |
| PROMENADE LOUNGE | DECK 3, AFT | 9:00 AM - 12:30 AM |
| PINOCCHIO'S PIZZERIA | DECK 9, MID | 9:30 AM - 12:00 AM |
| SIGNALS (18+) | DECK 9, FWD | 10:00 AM - 12:00 AM |

Public Health Advisory: Consuming raw or undercooked meats, poultry, seafood, shellfish, or eggs may increase your risk for foodborne illness, especially if you have certain medical conditions.

All Ashore: Approx. 7:00 am
All Aboard: 5:15 pm

Ship's Agent In St. Lucia

Jahlim Daniel - Supervisor Marine Operations
Platinum Port Agency (St. Lucia) Ltd.
Phone #: +758 452-6441/ +758 451-6435
Mobile #: +758 718-0672