

# PERSONAL NAVIGATOR

THURSDAY, OCTOBER 2, 2014



Sunrise: 6:48 am Sunset: 6:44 pm  
Evening Attire: Semi Formal

Today: Partly Cloudy High: 82°F/28°C  
Tomorrow: Partly Cloudy High: 86°F/30°C

DAY AT SEA

## Disney's Believe

Genie from Aladdin and many of Disney's most beloved magic makers take a father on a magical journey to show him that anything is possible if you just believe.

WALT DISNEY THEATRE  
DECK 3 & 4, FORWARD  
6:15 pm & 8:30 pm



As a courtesy to all Guests, we kindly advise that the saving of seats is not permitted in the Walt Disney Theatre.



Assistance available at the entrance to the Walt Disney Theatre 30 minutes prior to show time.

## Disney Cruise Line HALLOWEEN ON THE HIGH SEAS Spook-takular Fact

### THE LEGEND OF THE PUMPKIN TREE

Twice a long time ago...

Before the time of now, there was Halloween. Not the Halloween of today, filled with merriment and pranks, but a darker celebration. The night was filled with mystery. The moon seemed to shine a little bit brighter, and in every shadow lurked something unimaginable. This was the time of the Pumpkin King. But as the years grew on, the Pumpkin King grew weary.

He needed someone to help him keep the history of his favorite, most beloved holiday. So he reached in his head and retrieved four pumpkin seeds, each one representing a different characteristic of his wicked personality. He planted them around and watched as the seeds grew into beautifully morbid trees.

The tree blooms only once a year. Deep within its dark, gnarled branches hold the remnant spirits of Halloween memories gone past. According to the legend, once everyone has learned the who, the what and the why, the spirit of the Pumpkin King will bring the tree to life.

The trees are named as follows:

Grim - Disney Dream  
Muckelbones - Disney Fantasy  
Bog - Disney Wonder  
Reap - Disney Magic

## Disney Cruise Line HALLOWEEN ON THE HIGH SEAS

### The Pumpkin Tree

#### HALLOWEEN CEREMONY

The Pumpkin Tree has bloomed, but one more surprise is in store for all of you. All ages are welcome to join us in the Atrium for some frightening fun as we celebrate Halloween with a spooky ceremony that will have you screaming with ghoulish delight.

Lobby Atrium,  
Deck 3, Midship,  
7:30 pm



#### Sport's Simulators

Digital sports simulators are available at Goofy's Sports Deck on Deck 13, Aft. This state-of-the-art virtual sports experience includes golf, basketball, baseball, hockey, football and soccer. Book now at the Port Adventures desk, Deck 5, Midship.

## Don't Miss:

#### The Disney Fantasy's Whistle

Will be played after today's noon announcement

The Disney Fantasy's whistle, a prominent element of the "Sailing Away" deck party at the start of the cruise, is quite the musical talent. It's able to perform not just the first musical line of "When You Wish Upon a Star" but also the second line of the song ("makes no difference who you are") plus several measures of "Yo Ho (A Pirate's Life for Me)," "It's a Small World," "Be Our Guest," "Hi Diddle Dee Dee (An Actor's Life for Me)" and "A Dream is a Wish."

#### Captain's Signing

White Caps, Deck 3, Forward - 12:15 pm

Meet the Master of the Disney Fantasy and have your cruise memories signed.

#### Anyone Can Cook - Lobster Ravioli (18+)

D Lounge, Deck 4, Midship - 2:15 pm

From our galley to yours. Join our chefs as they show you how to prepare delicious dishes.

Today's menu - Lobster Ravioli

#### Match Your Mate (18+)

The Tube, Deck 4, Aft - 11:00 pm

It's time to play everyone's favorite couples game show - Match Your Mate!

## DINNER MENU

Animator's Palate: Captain's Gala  
Enchanted Garden: Captain's Gala  
Royal Court: Captain's Gala

## DRINK OF THE DAY

High Tide (Alcoholic)  
Passion Cream Freeze  
(Non Alcoholic)

## IMPORTANT NUMBERS

Fire/Security: 7-3001  
Medical Emergency: 7-3000  
Health Center: 7-1923



# ADULT ACTIVITY HIGHLIGHTS

## SENSES SPA FITNESS CLASSES & SEMINARS

*Yoga* - Donald's Pool - 7:00 am  
*Body Sculpt Boot Camp* (Nom. Fee) - Senses Fitness Center - 9:00 am  
*Detox for Health & Weight Loss* - Senses Spa & Salon - 10:00 am  
*How to Increase Your Metabolism* - Senses Fitness Center - 11:00 am  
*Acupuncture: Chinese Herbs* - Senses Spa & Salon - 12:15 pm  
*Group Cycling* - Senses Fitness Center - 4:00 pm  
*Complimentary Footprint Analysis* - Senses Spa & Salon - 5:00 pm  
*Fitness Frenzy* (13-17, Nom. Fee) - Senses Fitness Center - 7:00 pm



## TASTING CLASSES

*Chocolate & Liquor Tasting* (21+) - Ooh La La - 12:15 pm  
*Rum Tasting* (21+) - Meridian - 1:00 pm  
*Stem to Stern Wine Tasting* (21+) - Ooh La La - 1:45 pm  
*Mixology* (21+) - Skyline - 2:00 pm & 4:00 pm  
*Martini Tasting* (21+) - Meridian - 3:00 pm  
*Tequila & Margarita Tasting* (21+) - Ooh La La - 4:30 pm  
 Please make reservations for tastings at Guest Services for a nominal fee.  
 Tasting Seminars are only for Guests 21 and older.

## CLUB 18\*21 - LUNCH

*Royal Court, Deck 3, Midship - 12:30 pm*  
 Get to know your fellow 18\*21 Guests over a spot of lunch.

## CLUB 18\*21 - MIXER

*The Tube, Deck 4, Aft - 9:45 pm*  
 Come join fellow cruisers your own age at our exclusive Club 18\*21 event.

CLUB  
18\*21

## ART OF THE THEME SHOW TOUR

*Meridian, Deck 12, Aft - 9:30 am*  
 Join us on a guided ship tour and discover the key ingredients that make the Disney Fantasy cruise ship one-of-a-kind.

## LIVE GUITAR WITH DAVID KENNY

*O'Gills Pub, Deck 4, Aft - 7:30 pm*  
 Join David Kenny as he plays live for your listening pleasure.

## BROADWAY WITH CLARA OMAN

*La Piazza, Deck 4, Aft - 7:30 pm*  
 Clara Oman as she plays piano live for your listening pleasure.

## LIVE MUSIC WITH FIRELITES

*La Piazza, Deck 4, Aft - 9:30 pm, 10:30 pm & 11:15 pm*  
 Join FireLites as they play live tonight for your listening pleasure.



# FUN FOR ALL AGES HIGHLIGHTS

## WAKE UP WITH DISNEY JUNIOR

*D Lounge, Deck 4, Midship - 9:30 am*  
 What happens when you experience unlimited fun with your favorite Disney Junior shows? You get an exciting dance party designed especially for preschoolers ages seven and under.



## JACK-JACK'S INCREDIBLE DIAPER DASH

*Lobby Atrium, Deck 3, Midship - 10:00 am*  
 Calling all baby cruisers! It's time to take to the mat to see who's the fastest crawler of the seven seas! Register your baby 15 minutes prior to the big race.



## MICKEY 200

*The Tube, Deck 4, Aft - 10:30 am*  
 Don't eat your vegetables... race them in this wild and wacky charge to the finish line. May the best veggie win! (Limited Availability)



## \$10,000 MEGA JACKPOT BINGO

*Bingo Pre-Sales start at 10:45 am*  
*D Lounge, Deck 4, Midship - 11:00 am*  
 It's Big, it's Massive, it's Supersized! It's \$10,000 MEGA Jackpot Bingo! Take home \$10,000 if you can cover your card in 46 numbers or less. If not, we carry on to play for the biggest cash prize of the session. Pre-Sales start 15 minutes prior to game.



## DISNEY VACATION CLUB GROUP PREVIEW

*The Tube, Deck 4, Aft - 12:00 pm*  
 Want to learn more about taking magical vacations year after year? Please see a Disney Vacation Club representative on Deck 4, Midship, or call 7-2805 from your stateroom phone for more information about our interactive group presentation.



## CAPTAIN'S SIGNING

*White Caps, Deck 3, Forward - 12:15 pm*  
 Meet the Master of the Disney Fantasy and have your cruise memories signed.

## FINAL JACKPOT BINGO

*Bingo Pre-Sales start at 3:45 pm*  
*Buena Vista Theatre, Deck 4 & 5, Forward - 4:15 pm*  
 The snowball jackpot MUST BE WON at this final session! Beat the line and get your cards early. Who will be the lucky winner? It could be you! Pre-Sales start 30 minutes prior to game.



## TIM BURTON'S THE NIGHTMARE BEFORE CHRISTMAS SING AND SCREAM

*Walt Disney Theatre, Deck 3 & 4, Forward - 10:30 pm*  
 You're invited to a special presentation of Tim Burton's popular classic, presented in 3-D. Featuring state-of-the-art projection, sound and in-theatre effects, you become part of the experience, as you sing and scream along. You never know who may show up.



## CLUB NEW YEAR'S EVE

*D Lounge, Deck 4, Midship - 10:45 pm*  
 Club New Year's Eve, you won't want to miss this journey of musical genres in history and performances by some of your favorite Cruise Staff. Bring your family and help us count down to a brand new year!



# YOUTH ACTIVITIES HIGHLIGHTS

## DINE & PLAY

A convenience for families dining at 8:15 pm, our Youth Activities counselors will be available at 9:15 pm at the entrance of Royal Court, Enchanted Garden and Animator's Palate dining rooms to bring registered children to join the fun in the Youth Activity areas.



**Deck 5, Midship (7-5864) 9:00 am - 11:30 pm**

## OPEN HOUSE

**8:00 am - 9:00 am**

Your chance to see our toddler space, it's a small world nursery.



**Deck 5, Midship (7-1440)**

(3-12 years old)

**9:00 am - 12:00 am**

## TINKER BELL'S TALENT SHOW

**11:15 am**

Tinker Bell has come from Pixie Hollow to Disney Cruise Line to help young cruisers discover their fairy talents.

## MAGIC PLAYFLOOR

**6:00 pm**

Explore the latest technology of the Disney's Oceaneer Club Magic PlayFloor.



**Deck 5, Midship (7-1445)**

(3-12 years old)

**9:00 am - 12:00 am**

## SUPER SLOPPY SCIENCE

**12:45 pm**

Join Professor Make-O-Mess in some of the most extreme experiments you will ever see in the world of Super Sloppy Science!

## GET THE HOOK

**3:15 pm**

A villainous villain has stolen Captain Hook's prized golden hook. Become a member of the Top Deck Detective Agency and help solve the clues to retrieve Hook's hook.



**Deck 13, Midship (7-9743)**

(11-14 years old)

**9:00 am - 1:00 am**

## BRAINS AND BRAWNS

**2:00 pm**

You will compete against each other to solve clues, take part in physical challenges, and reach the finish first.

## ESPN DREAM TEAM DRAFT DAY - BASKETBALL

**8:45 pm**

Join the "Commissioner" and engage in this interactive fantasy basketball draft unlike anything you've ever seen! Can YOU draft the greatest basketball team of all-time?



**Entrance on Deck 4, Forward (7-9418)**

(14-17 years old)

**10:00 am - 2:00 am**

## DREAM NOW! SEA HOW! - CREATE IT

**11:00 am**

Imagine a job where your days are spent dreaming up plots, characters, designs or mechanics that only come from one place... In this VIP Experience you will meet one of the creative minds with Disney. A special Guest will ignite your imagination and answer your questions.

# BUENA VISTA THEATRE

Deck 4 & 5, Midship

## Today's Movies

### SING-A-LONG



**8:00 am**  
Duration:  
1 hr 48 mins  
Rating: PG



**10:30 am**  
Duration:  
2 hrs 2 mins  
Rating: PG



**1:00 pm**  
Duration:  
1 hr 48 mins  
Rating: PG

### DOLBY 3D

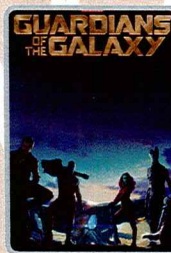

**5:30 pm & 8:30 pm**  
Duration: 2 hrs 2 mins  
Rating: PG-13

### DOLBY 3D



**11:00 pm**  
Duration: 1 hr 37 mins  
Rating: PG

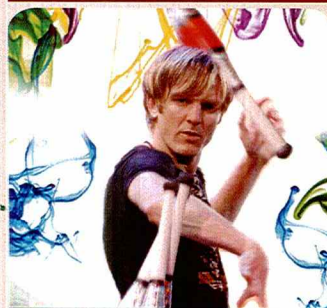

## FAMILY VARIETY ACT

Featuring the  
Comedy & Juggling  
of Mike Price,  
as he entertains the  
entire family in this  
fun-filled show.

**The Tube,  
Deck 4, Aft,  
7:30 pm**



## ADULT VARIETY ACT

Featuring the  
Comedy & Ventriloquism  
of Lynn Trefzger,  
as she entertains you in this  
adult exclusive show.

**The Tube (18+),  
Deck 4, Aft,  
10:30 pm**

## YOUTH ACTIVITIES OPEN HOUSE

Open House is an opportunity for all to come and participate in a variety of exciting activities and free time in the Oceaneer Club, Oceaneer Lab, it's a small world nursery, Vibe and Edge throughout the cruise. During these times secured programming will still be offered in the other venue for those looking to check their children into care.

**Disney's Oceaneer Club: 9:00 am - 11:00 am**

**Disney's Oceaneer Lab: 10:30 pm - 12:00 am**

**Edge: 9:00 am - 10:00 am & 5:00 pm - 6:30 pm**

**Vibe: 10:00 am - 11:00 am & 6:30 pm - 8:30 pm**



# MORE TO ENJOY WHILE ONBOARD



The puppies from 101 Dalmatians have gone missing! Use your special detective "badge" to track down the puppies and catch the villain who took them.

**Deck 2 & 5, Midship,**  
9:00 am - 10:00 pm



**SENSES**  
SPA & SALON

## SALON TASTER SPECIAL

- Scalp Massage
- European Facial
- Hand Treatment
- Sunglow Makeover
- Conditioning Hair Treatment
- Eye Collagen Treatment

- Foot & Ankle Massage
- Neck & Shoulder Massage

Three for 99.00  
Five for 119.00  
All Eight for 139.00

## ATLANTIS GEMS

Whoever guesses closest wins a fine jewelry piece from Atlantis Gems!  
9:30 am - 7:15 pm, winner announced 7:30 pm.  
Must be present to win.

**WHITE CAPS**

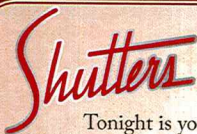

## SMILE

Tonight is your last chance for professional portraits! Capture the magic of your vacation at one of our portrait studios and let the memories live.

Visit our professional portrait studios located in the Lobby Atrium, Deck 3, Midship.

5:00 pm - 6:00 pm  
7:15 pm - 8:30 pm  
9:30 pm - 10:30 pm

*\*Please note that photos are available for viewing on our interactive photo kiosks approximately five hours after being taken and are only available for purchase during this cruise.*



## CELEBRATE THE SEASONS AT SEA

Disney Cruise Line is adding an extra layer of magic with enchanting holiday celebrations. One's a little spooky and the other is very merry! Visit the Onboard Sales Desk today for details about Halloween on the High Seas and Very Merrytime Cruises. Plus, get details about our special onboard booking offer!



## DISNEY VACATION CLUB® GROUP PREVIEW

Want to learn more about taking magical vacations year after year? Please see a Disney Vacation Club representative on Deck 4, Midship, or call 7-2805 from your stateroom phone for more information about our interactive group presentation.



## runDisney: CASTAWAY CAY 5K REGISTRATION (10+)

Sign up today for the runDisney: Castaway Cay 5K! Please visit the Port Adventures desk or the Guest Services desk to register at anytime prior to our arrival at Disney's Castaway Cay. Please note that runners must be 10 years of age or older to participate.



## ARR-CADE

Where can you be a ninja, play the guitar like a rock star, race a car down the streets of Tokyo and along the way WIN some great prizes? Arr-cade located Deck 11, Aft where the pirates play.

## Connect @ Sea

We are now offering a NEW and improved Internet service to stay connected on your cruise like no other in the industry! Internet packages range from \$0.25 per MB - \$89.00 (1000 MB package). For more information contact your Connect@Sea Expert or Guest Services onboard.



## PORT ADVENTURES

Disney's private island Castaway Cay not only offers a terrific family beach day, but many other excursions and rentals to compliment. Snorkeling, bike and float rentals, parasailing plus much more, means that there is something for everyone at Disney's Castaway Cay.

To make your reservation, visit the Port Adventures desk, Deck 5, Midship.

## SHOPPING

### GUESS THE CARAT WEIGHT

Whoever guesses closest wins a fine jewelry piece from Atlantis Gems! 9:30 a.m. - 7:15 p.m., winner announced 7:30 p.m. Must be present to win. White Caps, Deck 3, Forward.

### TAG HEUER

TAG Heuer is one of the largest and fastest growing Swiss brands and is in a constant quest for innovation and high precision. Stop by White Caps today where you'll discover the luxury and style that is a TAG Heuer watch. White Caps, Deck 3, Forward.

### CAPTAIN'S SIGNING

Don't miss your chance to meet the Master of the Disney Fantasy! Stop by White Caps today at 12:15 p.m. where you can have your cruise mementos signed by our Commodore. Deck 3, Forward.

### BRIGHT DISNEY CRUISE LINE TEES

Visit Mickey's Mainsail for the ultimate souvenir destination for the whole family. Find everything from pins and plush to Disney Cruise Line themed t-shirts such as the brightly colored tees featuring Captain Mickey.

### SPECIAL OFFER ONBOARD

Stop by the onboard merchandise shops, Deck 3 Forward, and receive a Disney Cruise Line® Backpack for \$17.95 with any merchandise purchase of \$35.00 or more. Offer not valid on previous purchases. No other discounts apply. While supplies last. Offer subject to change without notice.

### BIBBIDI BOBBIDI BOUTIQUE

Be a part of a new world with the Bibbidi Bobbidi Boutique's Under The Sea makeover package, designed especially for Disney Cruise Line! Shimmer like a mermaid with a two piece swim suit and matching accessories which include colored sun block, color changing flower necklace, hair clip, and nail polish.

## IMPORTANT INFORMATION

### Security Notice

All Guests (including children) who wish to disembark the ship are required to present their Key to the World card at the gangway. A photo ID is also required for those Guests who are 18 years of age or older. Guests under the age of 18 are required to have a parent, guardian or other responsible adult sign an authorization form at the Guest Service desk if they wish to go ashore unaccompanied or with any adult from another stateroom.

### Sunscreen/Insect Repellent Advisory

Use sunscreen first and protect against mosquito bites and related illnesses by applying insect repellent on top of sunscreen when going ashore. Insect repellent is available for purchase in White Caps.

### Cold and Flu Reminder

Please wash hands frequently and thoroughly, particularly before meals. Contact the Health Center by dialing 7-1923, should anyone in your party become ill.

### Corridor Quiet Hours

As a courtesy to all our Guests, please recognize quiet hallway hours from 10:00 pm til 8:00 am

### Inclement Weather

For the safety of all Guests, outdoor events may be changed due to unforeseen weather conditions.

### Environmental Message

With Disney's commitment to the Environment, please refrain from throwing anything over the Ship's side. Thank you!

### No Reserved Seats Policy

As a courtesy to all our Guests, we kindly advise that the saving of seats is not permitted in the Walt Disney Theatre, and the saving of the sun loungers is not permitted on Deck 11, 12, and 13. Items left unattended will be returned to lost and found at Guest Services, Deck 3 Midship.

### Smoking

For the comfort of our Guests, the following areas are designated as smoking areas:

\*Deck 13, forward, port side by Currents  
\*Deck 12, aft, port side outdoor area that is accessible through the Meridian Lounge  
\*Deck 4, aft, port side from 6:00 pm to 6:00 am only (all of Deck 4 is non-smoking from 6:00 am to 6:00 pm)

Smoking is prohibited inside all Guest staterooms and on stateroom verandahs. Guests found smoking in their staterooms or on their verandahs will be charged a \$250 stateroom recovery fee. Electronic cigarettes may only be used in designated smoking areas.

### Walt Disney Theatre

Theatrical performances may use artificial fog, strobe lights, pyrotechnics and other special effects. For the safety of our performers and the comfort of those around you, the use of any photography, video recording device or any electronic equipment is prohibited.

### Verandah Safety

Please do not leave any combustible materials on your balcony when not present in your stateroom for safety reasons.







THURSDAY, OCTOBER 2, 2014 - DAY AT SEA

# BUENA VISTA THEATRE

Deck 4 & 5, Midship

SING-A-LONG

DOLBY 3D

DOLBY 3D

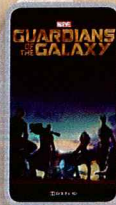

8:00 am  
Duration:  
1 hr 48 mins  
Rating: PG

10:30 am  
Duration:  
2 hrs 2 mins  
Rating: PG

1:00 pm  
Duration:  
1 hr 48 mins  
Rating: PG

5:30 & 8:30 pm  
Duration:  
2 hrs 2 mins  
Rating: PG-13

11:00 pm  
Duration:  
1 hr 37 mins  
Rating: PG

## Character Appearances

### DOC MCSTUFFINS

Deck 4, Balcony  
9:15 am, 10:15 am & 12:00 pm

### JAKE - THE NEVERLAND PIRATE

Deck 4, Balcony - 9:45 am

### PRINCESS GATHERING

Lobby Atrium - 11:00 am

### PRINCESS SOFIA

Deck 4, Balcony  
11:30 am & 12:30 pm

### MICKEY MOUSE

Deck 4, Balcony  
1:00 pm, 2:00 pm,  
5:45 pm & 10:00 pm  
Preludes - 7:30 pm

### GOOFY

Lobby Atrium (P)  
1:15 pm & 2:15 pm  
Preludes  
5:15 pm & 9:30 pm

### MINNIE MOUSE

Deck 4, Balcony  
1:30 pm, 2:30 pm, 5:15 pm,  
8:00 pm & 9:30 pm

### DONALD DUCK

Lobby Atrium (P)  
1:45 pm & 2:45 pm  
Deck 4, Balcony - 4:45 pm  
Preludes - 10:00 pm

### DAISY DUCK

Preludes - 5:45 pm

### PLUTO

Preludes - 8:00 pm



(H) Hallway - (S) Starboard Side - (P) Port Side - (V) Vestibule

Don't forget your Camera to capture those magical moments!

For details of daily Disney character appearances, refer to the character line in on Navigator Grid, or the digital character board in the Lobby Atrium.

## IMPORTANT NUMBERS

Fire/Security: 7-3001  
Medical Emergency: 7-3000  
Health Center: 7-1923

## YOUTH ACTIVITIES THEMED EXPERIENCES

**CLUBHOUSE SERIES**  
focuses on movement and features content which appeals to younger children.

**JUMP UP! SERIES**  
includes large group games & movement-oriented activities.

**WIN THE SPOTLIGHT SERIES**  
focuses on children's stage presence with lots of activities and enthusiasm.

**STORYBOOK SERIES**  
is designed with a strong connection to the Disney classic stories.

**CREATE & INVENT SERIES**  
will have a tactile focus allowing children to create and admire their work.

**SOLVE IT! SERIES**  
are less active, but will challenge children with problem/solutions-based activities.

### YOUTH ACTIVITIES OPEN HOUSE

A non-secured program with activities for families, adults and children of all ages to enjoy together.

## SHIP DIRECTORY

### YOUTH ACTIVITIES

DISNEY'S OCEANEER CLUB	DECK 5, MID	9:00 AM - 12:00 PM
DISNEY'S OCEANEER LAB	DECK 5, MID	9:00 AM - 12:00 PM
EDGE	DECK 13, MID	9:00 AM - 1:00 AM
VIBE	DECK 4, FWD	10:00 AM - 2:00 AM
IT'S A SMALL WORLD NURSERY	DECK 5, MID	9:00 AM - 11:30 PM

### POOLS & MORE

\* Children under 12 must have adult supervision in pool areas.

AQUADUCK	DECK 12, MID	9:00 AM - 10:00 PM
AQUALAB	DECK 12, AFT	10:00 AM - 6:00 PM
DONALD'S POOL	DECK 11, MID	9:00 AM - 6:00 PM
		8:00 PM - 10:00 PM
MICKEY'S POOL	DECK 11, MID	6:00 AM - 11:30 PM
MICKEY'S SLIDE	DECK 11, MID	9:00 AM - 6:00 PM
NEMO'S REEF	DECK 11, MID	9:00 AM - 6:00 PM
QUIET COVE POOL (18+)	DECK 11, FWD	6:00 AM - 12:00 PM
SATELLITE FALLS	DECK 13, FWD	6:00 AM - 8:00 PM

### RECREATION

GOLF/SPORTS SIMULATORS	DECK 13, AFT	9:00 AM - 6:00 PM
GOOFY GOLF	DECK 13, AFT	8:00 AM - 10:00 PM
GOOFY'S SPORTS DECK	DECK 13, AFT	8:00 AM - 6:00 PM
MIDSHIP DETECTIVE AGENCY	DECKS 2 & 5, MID	9:00 AM - 10:00 PM
PORT ADVENTURES DESK	DECK 5, MID	10:00 AM - 12:00 PM
		2:00 PM - 5:00 PM
		7:00 PM - 8:30 PM
SENSES FITNESS CENTER (18+)	DECK 11, FWD	6:30 AM - 10:00 PM

### GENERAL INFORMATION

ARR-CADE	DECK 11, AFT	24 HOURS
DISNEY VACATION CLUB	DECK 4, MID	9:00 AM - 11:30 AM
		2:30 PM - 10:00 PM
GUEST SERVICES	DECK 3, MID	24 HOURS
MEDICAL HEALTH CENTER	DECK 1, FWD	9:30 AM - 11:00 AM
		4:30 PM - 7:00 PM
ONBOARD SALES DESK	DECK 4, MID	9:00 AM - 12:00 PM
		2:00 PM - 6:00 PM
		7:30 PM - 10:00 PM

PORT & SHOPPING DESK	DECK 4, MID	
PRELUDES	DECK 3, FWD	2:30 PM - 3:15 PM
		5:45 PM - 6:30 PM
		8:00 PM - 8:45 PM

SENSES SPA AND SALON	DECK 11, FWD	8:00 AM - 10:00 PM
SHUTTERS PHOTO GALLERY	DECK 4, MID	10:00 AM - 11:00 PM
SHUTTERS DIGITAL	DECK 4, MID	24 HOURS

### SHOPPING

BIBBIDI BOBBIDI BOUTIQUE	DECK 5, MID	9:00 AM - 9:00 PM
MICKEY'S MAINSAIL	DECK 3, FWD	9:30 AM - 11:00 PM
QUACKS	DECK 11, MID	10:00 AM - 4:00 PM
SEA TREASURES	DECK 3, FWD	9:30 AM - 11:00 PM
VISTA GALLERY	DECK 4, MID	10:00 AM - 10:00 PM
WHITE CAPS	DECK 3, FWD	9:30 AM - 11:00 PM
WHOZITS & WHATZITS	DECK 11, MID	10:00 AM - 4:00 PM

## DINNER MENU

Animator's Palate: Captain's Gala  
Enchanted Garden: Captain's Gala  
Royal Court: Captain's Gala  
Dining Times: 5:45 p.m. & 8:15 p.m.

## DRINK OF THE DAY

High Tide (Alcoholic)  
Passion Cream Freeze (Non Alcoholic)

## WEATHER FORECAST

Today: Partly Cloudy  
High: 82°F/28°C  
Tomorrow: Partly Cloudy  
High: 86°F/30°C

Evening Attire: Semi Formal

## DINING & LOUNGES

### BREAKFAST

CABANAS CONTINENTAL	DECK 11, AFT	7:00 AM - 7:30 AM
CABANAS	DECK 11, AFT	7:30 AM - 11:30 AM
ENCHANTED GARDEN	DECK 2, MID	9:00 AM - 11:00 AM
ROYAL COURT	DECK 3, MID	8:00 AM - 9:30 AM

### LUNCH

CABANAS	DECK 11, AFT	11:45 AM - 2:00 PM
FILLMORE'S FAVORITES	DECK 11, MID	11:00 AM - 6:00 PM
LUIGI'S PIZZA	DECK 11, MID	11:00 AM - 6:00 PM
ROYAL COURT	DECK 3, MID	12:00 PM - 1:30 PM
TOW MATER'S GRILL	DECK 11, MID	11:00 AM - 11:00 PM

### DINNER

ANIMATOR'S PALATE	DECK 3, AFT	5:45 PM & 8:15 PM
ENCHANTED GARDEN	DECK 2, MID	5:45 PM & 8:15 PM
ROYAL COURT	DECK 3, MID	5:45 PM & 8:15 PM
CABANAS TABLE SERVICE	DECK 11, AFT	6:30 PM - 8:30 PM
PALO (18+) (RESERVATIONS REQ. & NOM. FEE APPLIES)	DECK 12, AFT	6:00 PM - 8:30 PM
REMY (18+) (RESERVATIONS REQ. & NOM. FEE APPLIES)	DECK 12, AFT	6:00 PM - 8:30 PM

### LATE NIGHT SNACKS

LA PIAZZA (18+)	DECK 4, AFT	10:45 PM - 11:45 PM
LUIGI'S PIZZA	DECK 11, MID	9:30 PM - 12:30 AM

### ADDED FEATURES

BEVERAGE STATION	DECK 11, MID	24 HOURS
EYE SCREAM	DECK 11, MID	11:00 AM - 11:00 PM
ROOM SERVICE	DIAL 0	24 HOURS

### ENTERTAINMENT - LOUNGES - BARS

Adults must be 21 and older to consume alcoholic beverages.

BON VOYAGE	DECK 3, MID	10:00 AM - 11:30 PM
COVE BAR (18+)	DECK 11, FWD	10:00 AM - 11:00 PM
COVE CAFE (18+)	DECK 11, FWD	7:00 AM - 12:00 AM
CURRENTS (18+)	DECK 13, FWD	10:00 AM - 11:00 PM
D LOUNGE	DECK 4, MID	SHOWTIMES
FROZONE TREATS	DECK 11, MID	10:00 AM - 10:00 PM
LA PIAZZA (18+ AFTER 9:00 P.M.)	DECK 4, AFT	3:00 PM - 12:00 AM
MERIDIAN (18+)	DECK 12, AFT	10:00 AM - 12:00 AM
O'GILLS PUB (18+ AFTER 9:00 P.M.)	DECK 4, AFT	12:00 PM - 12:00 AM
OOH LA LA (18+)	DECK 4, AFT	5:30 PM - 12:00 AM
OUTLOOK	DECK 14, MID	
SKYLINE (18+)	DECK 4, AFT	5:30 PM - 12:30 AM
THE TUBE (18+ AFTER 9:00 P.M.)	DECK 4, AFT	9:30 PM - 2:00 AM
VISTA CAFE	DECK 4, MID	7:00 AM - 11:00 PM
WAVES	DECK 12, AFT	10:00 AM - 6:00 PM

Public Health Advisory: Consuming raw or under-cooked meats, poultry, seafood, shellfish, or eggs may increase your risk for food borne illness, especially if you have certain medical condition



### PRINCESS GATHERING

Don't miss your chance to see this Royal gathering today in the Lobby Atrium and don't forget your camera to capture those magical moments.

11:00 a.m.