

PERSONAL NAVIGATOR

WEDNESDAY, OCTOBER 1, 2014



Sunrise: 7:01 am Sunset: 6:59 pm
Evening Attire: Pirate or Cruise Casual
All Ashore: 7:30 am All Aboard: 4:45 pm

Today: Partly Cloudy High: 80°F/27°C
Tomorrow: Partly Cloudy High: 80°F/27°C

FALMOUTH, JAMAICA



MARVEL GUARDIANS OF THE GALAXY

Duration: 2 hrs 2 minutes - Rating : PG-13

DOLBY 3D

5:00 pm & 8:00 pm

WALT DISNEY THEATRE
Deck 3 & 4 Forward

As a courtesy to all Guests, we kindly advise that the saving of seats is **not** permitted in the Walt Disney Theatre.



Assistance available at the entrance to the Walt Disney Theatre 30 minutes prior to show time.

Jamaica Port Information

Renowned for its spectacular beaches, soothing reggae rhythms and spicy culinary flavors, Jamaica is a tropical island paradise offering an abundance of fun for all ages. When he landed in Jamaica in 1494, Christopher Columbus described the lush landscape as "the fairest isle mine eyes ever beheld." Today, Jamaica is as beautiful as ever and a popular vacation destination for travelers from around the world, with everything from first-class fishing and scuba diving to a wide range of shopping and dining. There's no better way to immerse yourself in the splendor of Jamaica than by visiting the port of Falmouth, one of the Caribbean's best-preserved Georgian-style towns. Its natural beauty and historic setting are sure to deliver an invigorating and memorable experience.

DOCKING

The ship will dock at the Port of Falmouth pier, located within Oyster Bay on Jamaica's North coast.

It's a Pirate Celebration, me hearties!
Come experience all the pirate fun alongside Captain Mickey Mouse and his famous pirate crew.
(Weather Permitting)
7:45 pm
Deck 11 & 12 marks the spot

Buccaneer Blast
Fireworks
10:30 pm
Deck 11 & 12 marks the spot
(Weather Permitting)

Don't Miss:

Pirate Trivia

D Lounge, Deck 4, Midship - 3:15 pm
La Piazza, Deck 4, Aft - 8:30 pm

Test the depths of your pirate knowledge with your Cruise Staff at this swashbuckling trivia event.

A Pirate's Life For Me

D Lounge, Deck 4, Midship - 6:30 pm & 9:30 pm

Calling all Pirates, we be! If ye have an adventurous spirit or pirate savvy, come spin the "Wheel of Destiny" for a treasure trove of fun be ripe for the takin' in this action packed pirate game show.



TIME ZONE CHANGE

Remember to turn your clocks
FORWARD 1 HOUR upon retiring
on **WEDNESDAY** evening or first
thing **THURSDAY** morning.

Disney Cruise Line

PORT ADVENTURES

Please check your tour tickets for meeting times and locations.
Visit the Port Adventures desk, Deck 5, Midship for any questions.

DINNER MENU

Animator's Palate: Pirates Menu
Enchanted Garden: Pirates Menu
Royal Court: Pirates Menu

DRINK OF THE DAY

Sunken Treasure (Alcoholic)
Princess Delight (Non Alcoholic)

IMPORTANT NUMBERS

Fire/Security: 7-3001
Medical Emergency: 7-3000
Health Center: 7-1923

ADULT ACTIVITY HIGHLIGHTS



SENSES SPA FITNESS CLASSES & SEMINARS

Sunrise Stretch - Donald's Pool - 7:00 am
Body Sculpt Boot Camp (Nom. Fee) - Senses Fitness Center - 7:30 am
Fab Abs - Senses Fitness Center - 8:30 am
Detox for Health & Weight Loss - Senses Spa & Salon - 4:00 pm
Pilates - Senses Fitness Center - 5:00 pm

CLUB
18*21

CLUB 18*21 - MIXER

Currents, Deck 13, Forward - 10:00 pm

Club 18*21 is an exclusive gathering for young adult Guests. Come meet some of your fellow cruisers and share stories of your cruise thus far, before we head up on deck for Buccaneer Blast and Club Pirate.

LIVE GUITAR WITH DAVID KENNY

O'Gills Pub, Deck 4, Aft - 7:00 pm & 9:30 pm

Join David Kenny as he plays live for your listening pleasure.

LIVE MUSIC WITH FINE WHINES

La Piazza, Deck 4, Aft - 7:00 pm, 9:30 pm & 10:30 pm

Join Clara Oman as she plays piano live for your listening pleasure.

TEAM TRIVIA

O'Gills Pub, Deck 4, Aft - 7:45 pm

Think you have the best team to win? Come and join your Cruise Staff team for this fun team trivia.

KRAZY KARAOKE FOLLOWED BY CLUB DJ JOHN HENRY

The Tube, Deck 4, Aft - 11:00 pm

Take to the stage, grab a microphone and sing your favorite tunes with your Club Host and Cruise Staff DJ. After join Club DJ John Henry as he rocks the night away.



FUN FOR ALL AGES HIGHLIGHTS

PIRATE TRIVIA

D Lounge, Deck 4, Midship - 3:15 pm

La Piazza, Deck 4, Aft - 8:30 pm

Test the depths of your pirate knowledge with your Cruise Staff at this swashbuckling trivia event.

PIRATE CRAFTS

La Piazza, Deck 4, Aft - 4:15 pm

Arrgh ye up to the challenge of creating your own pirate treasure?

PIRATE JACKPOT BINGO

Bingo Pre-Sales start at 4:15 pm

D Lounge, Deck 4, Midship - 4:30 pm

Arrrrgh! Don't miss our 4 cash prize games and your chance to win some Pirate treasure! Great Disney Cruise Line raffle prizes for all ye mateys! Plus your chance to win the Jackpot money early! Arrive dressed as a pirate and receive three free chances for the jackpot game. Pre-Sales start 15 minutes prior to the game.



PIRATE PALOOZA

D Lounge, Deck 4, Midship - 5:15 pm

Yo ho, matey's! Jump aboard, junior pirates, and get ready to set sail for fun and games at our Pirate Palooza!

A PIRATE'S LIFE FOR ME

D Lounge, Deck 4, Midship - 6:30 pm & 9:30 pm

Calling all Pirates, we be! If ye have an adventurous spirit or pirate savvy, come spin the "Wheel of Destiny" for a treasure trove of fun be ripe for the takin' in this action packed pirate game show.



MICKEY'S PIRATES IN THE CARIBBEAN

Deck Stage, Deck 11, Midship - 7:45 pm

It's a Pirate Celebration, me hearties! Come experience all the pirate fun alongside Captain Mickey Mouse and his famous pirate crew. Play, dance and acquire all the pirate skills needed to become an official member of Mickey's Pirate Crew! (Weather Permitting)

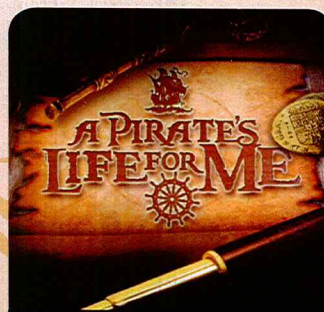

PIRATE GAME SHOW

Calling all Pirates, we be! If ye have an adventurous spirit or pirate savvy, come spin the "Wheel of Destiny" for a treasure trove of fun be ripe for the takin' in this action packed pirate game show.

*D Lounge,
Deck 4, Midship,
6:30 pm & 9:30 pm*

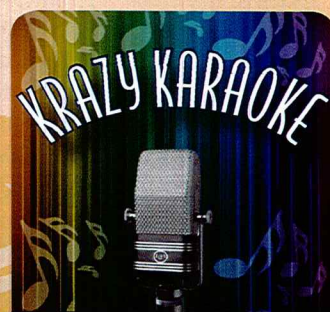

ADULT KARAOKE

Take to the stage, grab a microphone and sing your favorite tunes with your Club Host and Cruise Staff DJ.

*The Tube (18+),
Deck 4, Aft,
11:00 pm*

YOUTH ACTIVITY HIGHLIGHTS

DINE & PLAY

A convenience for families dining at 8:15 pm, our Youth Activities counselors will be available at 9:15 pm at the entrance of Royal Court, Enchanted Garden and Animator's Palate dining rooms to bring registered children to join the fun in the Youth Activity areas.



Deck 5, Midship (7-1440)

(3-12 years old)

9:00 am - 10:00 pm

JAKE AND THE NEVERLAND PIRATES

4:00 pm

Join us for a journey to Neverland, all you need is Faith, Trust and Pixie Dust.

JOURNEY TO NEVERLAND

6:15 pm

Join Peter Pan as he takes you on an adventure on the Magic Playfloor.



Deck 5, Midship (7-1445)

(3-12 years old)

7:00 am - 12:00 am

STITCH'S ADVENTURE SQUAD

3:30 pm

Stitch, everyone's favorite alien, is making an appearance to share some of his mischievous games and activities.

A PIRATE'S LIFE FOR ME

8:30 pm

Yo ho, yo ho, a Pirate's Life for Me! Aarrgh me mateys! Put your knowledge to the test!



Deck 13, Midship (7-9743)

(11-14 years old)

9:00 am - 1:00 am

ANYONE CAN COOK: PIZZA

2:30 pm

Anyone can cook as we work together to create some of our favorite treats. From our galley to yours; join our chef as they show you how to create pizza!

THAT'S HILARIOUS

7:30 pm

Ever wanted to show off your comedy skills? Then be a part of the cast for the crazy improv show "That's Hilarious" and put on a live show for your friends.



Entrance on Deck 4, Forward (7-9418)

(14-17 years old)

10:00 am - 2:00 am

HOLD THE PHONE

1:45 pm

Answer our riddles and make it back fast, without finishing last.

A PIRATE'S LIFE FOR ME

11:45 pm

Yo ho, yo ho, a Pirate's Life for Me! Aarrgh me mateys! Put your knowledge to the test!

YOUTH ACTIVITIES OPEN HOUSE

Open House is an opportunity for all to come and participate in a variety of exciting activities and free time in the Oceaneer Club, Oceaneer Lab, it's a small world nursery, Vibe and Edge throughout the cruise. During these times secured programming will still be offered in the other venue for those looking to check their children into care.

Disney's Oceaneer Club: 9:00 am - 11:00 am

Disney's Oceaneer Lab: 11:00 am - 1:00 pm

Edge: 9:00 am - 10:00 am & 5:00 pm - 6:30 pm

Vibe: 10:00 am - 11:00 am & 6:30 pm - 8:30 pm

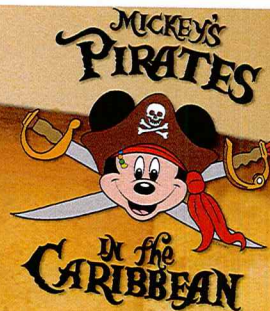

7:45 pm

Pirate Games start at 7:30 pm
Deck 11 & 12 Mark the Spot

It's a Pirate Celebration, me hearties!

Come experience all the pirate fun alongside Captain Mickey Mouse and his famous pirate crew.
(Weather Permitting)

Buccaneer Blast Fireworks

What's a pirate party without some fireworks to remind the other ships who be ruling the oceans blue?

10:30 pm

Deck 11 & 12 Mark the Spot

Fireworks will be on display Starboard side.

Seen best from Deck 11, center pool area, and on Deck 12.
(Weather Permitting)

Club Pirate

If ye be a fan of Pirates of the Caribbean, tis time to revel in the night at the hottest dance club in all the seven seas.

(Immediately following Buccaneer Blast) (Weather Permitting)

BUENA VISTA THEATRE

Deck 4 & 5, Midship
Today's Movies

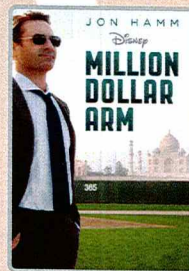

12:30 pm

Duration: 2 hrs 4 mins

Rating: PG

DOLBY 3D



3:00 pm

Duration: 2 hrs 2 mins

Rating: PG

DOLBY 3D



5:45 pm & 8:30 pm

Duration: 1 hr 23 mins

Rating: PG

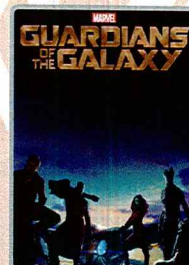

11:00 pm

Duration: 2 hrs 2 mins

Rating: PG-13

MORE TO ENJOY WHILE ONBOARD

ALASKA AWAITS

Take your family on an Alaskan adventure they'll never forget! Sail through magnificent fjords fed by glaciers. Discover untamed nature and walk in the footsteps of prospectors. Begin your adventure today! Visit the Onboard Sales Desk to learn more about our special onboard booking offer.

DISNEY VACATION CLUB® GROUP PREVIEW

Want to learn more about taking magical vacations year after year? Please see a Disney Vacation Club representative on Deck 4, Midship, or call 7-2805 from your stateroom phone for more information about our interactive group presentation.

PORT AND SHOPPING INFORMATION

Falmouth is not to be missed offering some of the best shopping this cruise! Meet your Port Shopping Guide Johan in Diamonds International #1a between 9:00 am - 11:00 am. Make sure to pick up your shopping coupons on the gangway and your voucher for a Free Caribbean charm bracelet & charm!

ONBOARD AIRLINE CHECK IN

If you would like to have your boarding passes printed for you onboard and have your luggage taken to the airport for you, register by midnight tonight. If you have a Disney Cruise Line airport transfer to Orlando International Airport and fly with one of the participating airlines, stop at Guest Services, Deck 3, Midship to register.

Connect @ Sea

We are now offering a NEW and improved Internet service to stay connected on your cruise like no other in the industry! Internet packages range from \$0.25 per MB - \$89.00 (1000 MB package). For more information contact your Connect@Sea Expert or Guest Services onboard.

FREE ON DEMAND TV

Watch Disney movies, Hollywood features and even captioned content, plus much more "On Demand" for FREE in the comfort of your stateroom! Bookmark your movie and come back to watch it later. Press MENU on your stateroom television remote control, and follow the prompts.

Disney Cruise Line. PORT ADVENTURES

Welcome to Jamaica! There are a myriad of options still available.

Our Port Adventures desk is open for any last minute bookings.

Visit us at the Port Adventures desk, Deck 5, Midship.

SHOPPING

ROYAL COURT ROYAL TEA

Hear ye, hear ye! Princes and Princesses are welcomed to join some of your favorite Disney Princesses at the Royal Court Royal Tea for an afternoon filled with music, fun, and delicious goodies! Stop by the Guest Services Desk, Deck 3, Midship, to register and to learn more about this royal event. Reservations required. Fee will apply. Limited space available.

DARREN WILSON ART AND MORE!

Visit the Vista Gallery today where you can admire beautiful artwork featuring some of your favorite Disney characters created by celebrated artists such as Darren Wilson. From original canvas paintings to smaller print copies, the Vista Gallery offers the opportunity for you to take some of the magic home! Deck 4, Midship.

LIGHT UP THE NIGHT

Glow merchandise is only available on Pirate Night. Don't miss your opportunity to light up the night. Stop by Quacks, Deck 11, Starboard to complete your pirate attire.

HELPFUL SHOPPING TIP

While shopping onboard, you may collect your items from all three stores before proceeding to checkout at any register. No need to have to wait in line in each store to pay for your items separately! White Caps, Sea Treasures and Mickey's Mainsail, Deck 3, Forward.

ATLANTIS GEMS PRESENTS PINK EMERALDS

Think pink with the subtle hues of Morganite, the beautiful pink gem sister to the emerald and named after avid gemstone collector and a titan of the 20th Century: John Pierpoint Morgan. Visit White Caps and discover the allure of this radiant charm, available in tender hues of peach and pink. Deck 3, Forward.

AVAST! PIRATES GEAR AVAILABLE ONBOARD!

Shiver me timbers! Transform yourself into a swashbuckling pirate this Halloween season with the fun pirate costumes and accessories available at Mickey's Mainsail! Deck 3, Forward.

Due to port regulations, when the ship is docked, the stores will remain closed.



SENSES SPA & SALON

SPA TASTER SPECIAL

TWILIGHT TREATMENTS

- Wellbeing Massage
- Skin Bliss Facial
- Slimming Treatment
- Spa Taster

Choose any 50 min. service for only \$99

PIRATE'S LEAGUE

Come and join Captain Jack Sparrow's crew and get your piratical transformation, when pirates ransack the Bibbidi Bobbidi Boutique. Learn how to be a true and honest pirate! Located on Deck 5, Midship, across from the Port Adventures desk.

Shutters GET THE PICTURE

Order a Get the Picture! photo disc and share your vacation memories digitally! No need to decide which photos to take home now, select your photos from the comfort of your home. Print, send and share your photos easily! Offer available per stateroom. Hurry as supplies are limited.

Terms and conditions apply. Photos captured on your vacation are only available for purchase during this cruise.

IMPORTANT INFORMATION

Security Notice

All Guests (including children) who wish to disembark the ship are required to present their Key to the World card at the gangway. A photo ID is also required for those Guests who are 18 years of age or older. Guests under the age of 18 are required to have a parent, guardian or other responsible adult sign an authorization form at the Guest Service Desk if they wish to go ashore unaccompanied or with any adult from another stateroom.

Sunscreen/Insect Repellent Advisory
Use sunscreen first and protect against mosquito bites and related illnesses by applying insect repellent on top of sunscreen when going ashore. Insect repellent is available for purchase in White Caps.

Cold and Flu Reminder

Please wash hands frequently and thoroughly, particularly before meals. Contact the Health Center by dialing 7-1923, should anyone in your party become ill.

Corridor Quiet Hours

As a courtesy to all our Guests, please recognize quiet hallway hours from 10:00 pm til 8:00 am

Inclement Weather

For the safety of all Guests, outdoor events may be changed due to unforeseen weather conditions.

Environmental Message

With Disney's commitment to the Environment, please refrain from throwing anything over the Ship's side. Thank you!

No Reserved Seats Policy

As a courtesy to all our Guests, we kindly advise that the saving of seats is not permitted in the Walt Disney Theatre, and the saving of the sun loungers is not permitted on Deck 11, 12, and 13. Items left unattended will be returned to lost and found at Guest Services, Deck 3 Midship.

Smoking

For the comfort of our Guests, the following areas are designated as smoking areas:

*Deck 13, forward, port side by Currents

*Deck 12, aft, port side outdoor area that is accessible through the Meridian Lounge

*Deck 4, aft, port side from 6:00 pm to 6:00 am only (all of Deck 4 is non-smoking from 6:00 am to 6:00 pm)

Smoking is prohibited inside all Guest staterooms and on stateroom verandahs. Guests found smoking in their staterooms or on their verandahs will be charged a \$250 stateroom recovery fee. Electronic cigarettes may only be used in designated smoking areas.

Walt Disney Theatre

Theatrical performances may use artificial fog, strobe lights, pyrotechnics and other special effects. For the safety of our performers and the comfort of those around you, the use of any photography, video recording device or any electronic equipment is prohibited.

Verandah Safety

Please do not leave any combustible materials on your balcony when not present in your stateroom for safety reasons.

Morning	8:30	8:45	9:00	9:15	9:30	9:45	10:00	10:15	10:30	10:45	11:00	11:15	11:30	11:45	12:00	12:15	12:30	12:45	1:00	1:15	1:30					
FUNNEL VISION	Cool Runnings (PG) Funnel Vision							The Emperor's New Groove (G) Funnel Vision							Toy Story 2 (G) Funnel Vision											
BUENA VISTA THEATRE	Million Dollar Arm (PG) Duration: 2 Hours 4 Minutes																									
CHARACTERS	Please refer to the Character Board in the Lobby Atrium for detailed Character appearances. Don't forget your Camera to capture those Magical Moments!																									
FUN FOR ALL AGES	Youth Activities Open House 🍷 Disney's Oceaneer Club							Youth Activities Open House 🍷 Disney's Oceaneer Lab																		
	Youth Activities Open House 🍷 Edge							Youth Activities Open House 🍷 Vibe																		
	Port Adventures - Please check your tickets for meeting times and locations.																									
ADULTS	Friends of Bill W. Outlook							Books and Magazines available in Cove Cafe.																		
	Fab Abs Senses Fitness Center		Board Games available in O'Gills Pub.																		Giant Jenga O'Gills Pub					
VIBE 14-17 YEARS OLD								Youth Activities Open House 🍷				Sun Deck Fun							Teen Choice							
EDGE 11-14 YEARS OLD	Youth Activities Open House 🍷							Wii Challenge				Game Challenge				Cards Tournament		Disney Cruise Line Trivia								
OCEANEER LAB 3-12 YEARS OLD	Wii Challenge							Youth Activities Open House 🍷																		
OCEANEER CLUB 3-12 YEARS OLD	4 Square Competition 🍷		Magic Show 🍷			Game Challenge							Magic PlayFloor			GAGA Ball 🍷										
	Youth Activities Open House 🍷							Play-Doh Fun 🍷								Lunch			Parachute Games							
	Magic PlayFloor											Magic PlayFloor							Dress Up Fun							
Afternoon	1:45	2:00	2:15	2:30	2:45	3:00	3:15	3:30	3:45	4:00	4:15	4:30	4:45	5:00	5:15	5:30	5:45	6:00	6:15	6:30	6:45					
FUNNEL VISION	Wreck-It Ralph (PG) Funnel Vision							Peter Pan (G) Funnel Vision																		
BUENA VISTA THEATRE								The Hundred-Foot Journey (PG) Duration: 2 Hours 2 Minutes							Planes: Fire and Rescue (PG) DOLBY 3D Duration: 1 Hour 23 Minutes											
CHARACTERS												Hook & Smee Dk 4, Balcony		Mickey Lobby Atrium (P)		Tinker Bell Lobby Atrium (V)		Goofy Lobby Atrium (S)								
FUN FOR ALL AGES	Pictionary Challenge D Lounge							Tinker Bell Lobby Atrium (V)		Peter Pan Lobby Atrium (P)		Minnie Lobby Atrium (S)		Donald Dk 4, Balcony												
								Bingo Pre-Sales D Lounge		Pirate Jackpot D Lounge				Walt Disney Theatre												
								Pirate Trivia D Lounge		Pirate Crafts La Piazza		Pirate Palooza D Lounge		A Pirate's Life For Me D Lounge												
							Detox for Health & Weight Loss Senses Spa & Salon																			
ADULTS												Pilates Senses Fitness Center														
VIBE 14-17 YEARS OLD	Hold The Phone			Wii Challenge			Gasses in Action			Wii Challenge			Cards Tournament						Open House 🍷							
EDGE 11-14 YEARS OLD	Scattergories			Anyone Can Cook: Pizza			Ice Cream Social						Youth Activities Open House 🍷						Game Challenge							
OCEANEER LAB 3-12 YEARS OLD								Stitch's Adventure Squad			Craft Corner 🍷					Dinner			Craft Corner 🍷							
	Anyone Can Cook 🍷										Game Challenge		GAGA Ball 🍷													
OCEANEER CLUB 3-12 YEARS OLD				Memory Wall 🍷						Jake and the Neverland Pirates									Craft Corner 🍷			Relay Games				
	Disney Animation: Creating a Character						Mickey's Puzzle Playtime			Game Challenge								Journey to Neverland								
Evening	7:00	7:15	7:30	7:45	8:00	8:15	8:30	8:45	9:00	9:15	9:30	9:45	10:00	10:15	10:30	10:45	11:00	11:15	11:30	11:45	12:00					
FUNNEL VISION				Mickey's PITC Funnel Vision			Muppet Treasure Island (G) Funnel Vision							Buccaneer Blast & Club Pirate Funnel Vision			Pirates of the Caribbean I (PG-13) Funnel Vision									
BUENA VISTA THEATRE				Planes: Fire and Rescue (PG) DOLBY 3D Duration: 1 Hour 23 Minutes										Guardians of the Galaxy (PG-13) DOLBY 3D Duration: 2 Hours 2 Minutes												
CHARACTERS	Stitch Dk 4, Balcony										Daisy Lobby Atrium (S)		Minnie Lobby Atrium (S)													
FUN FOR ALL AGES	Mickey Lobby Atrium (P)										Tinker Bell Lobby Atrium (V)		Mickey Lobby Atrium (P)													
			Pirate Games Deck Stage				Pirate Trivia La Piazza				A Pirate's Life For Me D Lounge						Buccaneer Blast by Club Pirate Deck Stage, Deck 11, Midship									
							Rating: PG-13 DOLBY 3D		Walt Disney Theatre																	
ADULTS	Live Guitar With David Kenny O'Gills Pub			Team Trivia O'Gills Pub										David Kenny Live O'Gills Pub		Club 18*21 - Mixer Currents			Krazy Karaoke followed by Club DJ John Henry The Tube							
VIBE 14-17 YEARS OLD	Youth Activities Open House 🍷							Aquaduck Fun			Gotcha Registration			Pirate Prep			Fireworks			Deck Party			A Pirate's Life For Me			
EDGE 11-14 YEARS OLD	Game Challenge			That's Hilarious						Aquaduck Fun			Pirate Prep			Pirate Games			Fireworks			Gender Wars			A Pirate's Life For Me	
OCEANEER LAB 3-12 YEARS OLD	Game Challenge			Pirate Prep 🍷						Craft Corner 🍷									Dance Party 🍷							
				Magic PlayFloor			A Pirate's Life For Me						Pirates of the Caribbean: Tides of Fortune													
OCEANEER CLUB 3-12 YEARS OLD	Relay Games		Scavenger Hunt		Dance Party		So You Want to be a Pirate?		Game Challenge		Magic PlayFloor															
	Bingo 🍷				Face Paint Time						Dress Up Fun		Pirate Crafts													

WEDNESDAY, OCTOBER 1, 2014 - FALMOUTH, JAMAICA

BUENA VISTA THEATRE

Deck 4 & 5, Midship

DOLBY 3D

DOLBY 3D

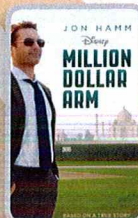

12:30 pm
Duration:
2 hrs 4 mins
Rating: PG

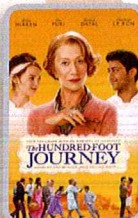

3:00 pm
Duration:
2 hrs 2 mins
Rating: PG



5:45 & 8:30 pm
Duration:
1 hr 23 mins
Rating: PG

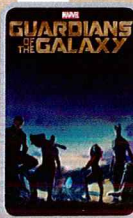

11:00 pm
Duration:
2 hrs 2 mins
Rating: PG-13

Character Appearances

TINKER BELL
Lobby Atrium (V)
4:15 pm, 5:30 pm & 9:30 pm

**CAPTAIN HOOK
& MR SMEE**
Deck 4, Balcony
4:45 pm & 10:00 pm

PIRATE CHIP & DALE
Lobby Atrium (S) - 4:45 pm

PETER PAN
Lobby Atrium (P) - 4:45 pm

**JAKE - THE NEVER-
LAND PIRATE**
Deck 4, Balcony - 5:15 pm

PIRATE MICKEY MOUSE
Lobby Atrium (P)
5:15 pm, 7:00 pm & 10:00 pm

PIRATE MINNIE MOUSE
Lobby Atrium (S)
5:15 pm & 10:00 pm

**CAPTAIN JACK
SPARROW**
Preludes
5:15 pm & 7:00 pm

PIRATE DONALD
Deck 4, Balcony - 5:45 pm
Lobby Atrium (P) - 9:30 pm

PIRATE GOOFY
Lobby Atrium (S) - 5:45 pm
Deck 4, Balcony - 9:30 pm

PIRATE STITCH
Deck 4, Balcony - 7:00 pm

MICKEY'S PIRATES
Deck 11, Midship - 7:45 pm

PIRATE DAISY DUCK
Lobby Atrium (S) - 9:30 pm



YOUTH ACTIVITIES THEMED EXPERIENCES

CLUBHOUSE SERIES
focuses on movement and features
content which appeals to younger
children.

JUMP UP! SERIES
includes large group games &
movement-oriented activities.

IN THE SPOTLIGHT SERIES
focuses on children's stage presence
with lots of activities and enthusiasm.

STORYBOOK SERIES
is designed with a strong connection
to the Disney classic stories.

CREATE & INVENT SERIES
will have a tactile focus allowing children
to create and admire their work.

SOLVE IT! SERIES
are less active, but will challenge
children with problem/solutions-based
activities.

YOUTH ACTIVITIES OPEN HOUSE

A non-secured program with activities for families, adults and children of all ages to enjoy together.

SHIP DIRECTORY

YOUTH ACTIVITIES

DISNEY'S OCEANEER CLUB	DECK 5, MID	9:00 AM - 10:00 PM
DISNEY'S OCEANEER LAB	DECK 5, MID	7:00 AM - 12:00 AM
EDGE	DECK 13, MID	9:00 AM - 1:00 AM
VIBE	DECK 4, FWD	10:00 AM - 2:00 AM
IT'S A SMALL WORLD NURSERY	DECK 5, MID	7:00 AM - 11:00 PM

POOLS & MORE

* Children under 12 must have adult supervision in pool areas.

AQUADUCK	DECK 12, MID	9:00 AM - 8:30 PM 11:00 PM - 12:00 AM
AQUALAB	DECK 12, AFT	1:00 PM - 7:00 PM
DONALD'S POOL	DECK 11, MID	9:00 AM - 5:30 PM
MICKEY'S POOL	DECK 11, MID	6:00 AM - 5:30 PM
MICKEY'S SLIDE	DECK 11, MID	9:00 AM - 5:30 PM
NEMO'S REEF	DECK 11, MID	9:00 AM - 6:00 PM
QUIET COVE POOL (18+)	DECK 11, FWD	6:00 AM - 12:00 AM
SATELLITE FALLS	DECK 13, FWD	6:00 AM - 8:00 PM

RECREATION

GOLF/SPORTS SIMULATORS	DECK 13, AFT	9:00 AM - 6:00 PM
GOOFY GOLF *	DECK 13, AFT	8:00 AM - 7:30 PM
GOOFY'S SPORTS DECK	DECK 13, AFT	8:00 AM - 6:00 PM
MIDSHIP DETECTIVE AGENCY	DECKS 2 & 5, MID	9:00 AM - 10:00 PM
PORT ADVENTURES DESK	DECK 5, MID	7:00 AM - 10:00 AM
SENSES FITNESS CENTER (18+)	DECK 11, FWD	6:30 AM - 10:00 PM

GENERAL INFORMATION

ARR-CADE	DECK 11, AFT	24 HOURS
DISNEY VACATION CLUB	DECK 4, MID	5:00 PM - 10:00 PM
GUEST SERVICES	DECK 3, MID	24 HOURS
MEDICAL HEALTH CENTER	DECK 1, FWD	9:30 AM - 11:00 AM 4:30 PM - 7:00 PM
ONBOARD SALES DESK	DECK 4, MID	8:00 AM - 9:00 AM 4:00 PM - 6:00 PM 7:30 PM - 10:00 PM
PORT & SHOPPING DESK	DECK 4, MID	7:30 PM - 8:30 PM
PRELUDES	DECK 3, FWD	4:45 PM - 5:30 PM 7:30 PM - 8:15 PM
SENSES SPA AND SALON	DECK 11, FWD	8:00 AM - 10:00 PM
SHUTTERS PHOTO GALLERY	DECK 4, MID	5:00 PM - 10:30 PM
SHUTTERS DIGITAL	DECK 4, MID	24 HOURS

SHOPPING

BIBBIDI BOBBIDI BOUTIQUE	DECK 5, MID	9:00 AM - 9:00 PM
MICKEY'S MAINSAIL	DECK 3, FWD	5:30 PM - 11:00 PM
QUACKS	DECK 11, MID	
SEA TREASURES	DECK 3, FWD	5:30 PM - 11:00 PM
VISTA GALLERY	DECK 4, MID	6:00 PM - 10:00 PM
WHITE CAPS	DECK 3, FWD	5:30 PM - 11:00 PM
WHOZITS & WHATZITS	DECK 11, MID	6:00 PM - 10:30 PM

DINNER

Animator's Palate: Pirate's Menu
Enchanted Garden: Pirate's Menu
Royal Court: Pirate's Menu
Dining Times: 5:45 p.m. & 8:15 p.m.

DRINK

Sunken Treasure
(Alcoholic)
Princess Delight
(Non Alcoholic)

WEATHER

Today: Partly Cloudy
High: 80°F/27°C
Tomorrow: Partly Cloudy
High: 80°F/27°C

Evening Attire: Pirate or Cruise Casual

DINING & LOUNGES

BREAKFAST

CABANAS CONTINENTAL	DECK 11, AFT	6:00 AM - 6:30 AM
CABANAS	DECK 11, AFT	6:30 AM - 10:45 AM
ENCHANTED GARDEN	DECK 2, MID	7:15 AM - 10:00 AM
ROYAL COURT	DECK 3, MID	8:00 AM - 9:30 AM

LUNCH

CABANAS	DECK 11, AFT	12:00 PM - 2:15 PM
FILLMORE'S FAVORITES	DECK 11, MID	10:45 AM - 6:00 PM
LUIGI'S PIZZA	DECK 11, MID	10:45 AM - 6:00 PM
ROYAL COURT	DECK 3, MID	12:00 PM - 1:30 PM
TOW MATER'S GRILL	DECK 11, MID	10:45 AM - 6:00 PM

DINNER

ANIMATOR'S PALATE	DECK 3, AFT	5:45 PM & 8:15 PM
ENCHANTED GARDEN	DECK 2, MID	5:45 PM & 8:15 PM
ROYAL COURT	DECK 3, MID	5:45 PM & 8:15 PM
CABANAS TABLE SERVICE	DECK 11, AFT	6:30 PM - 8:30 PM
PALO (18+) (RESERVATIONS REQ. & NOM. FEE APPLIES)	DECK 12, AFT	6:00 PM - 8:30 PM
REMY (18+) (RESERVATIONS REQ. & NOM. FEE APPLIES)	DECK 12, AFT	6:00 PM - 8:30 PM

LATE NIGHT SNACKS

CABANAS PIRATES BUFFET	DECK 11, AFT	10:45 PM - 11:30 PM
LUIGI'S PIZZA	DECK 11, MID	9:30 PM - 12:30 AM

ADDED FEATURES

BEVERAGE STATION	DECK 11, MID	24 HOURS
EYE SCREAM	DECK 11, MID	11:00 AM - 11:00 PM
ROOM SERVICE	DIAL 0	24 HOURS

ENTERTAINMENT - LOUNGES - BARS

Adults must be 21 and older to consume alcoholic beverages.

BON VOYAGE	DECK 3, MID	2:00 PM - 11:00 PM
COVE BAR (18+)	DECK 11, FWD	11:00 AM - 11:00 PM
COVE CAFE (18+)	DECK 11, FWD	7:00 AM - 12:00 AM
CURRENTS (18+)	DECK 13, FWD	11:00 AM - 11:30 PM
D LOUNGE	DECK 4, MID	SHOWTIMES
FROZONE TREATS	DECK 11, MID	12:00 PM - 11:00 PM
LA PIAZZA (18+ AFTER 9:00 P.M.)	DECK 4, AFT	4:00 PM - 12:00 AM
MERIDIAN (18+)	DECK 12, AFT	3:00 PM - 12:00 AM
O'GILLS PUB (18+ AFTER 9:00 PM)	DECK 4, AFT	4:00 PM - 12:00 AM
OOH LA LA (18+)	DECK 4, AFT	5:00 PM - 12:00 AM
OUTLOOK	DECK 14, MID	
SKYLINE (18+)	DECK 4, AFT	5:00 PM - 12:00 AM
THE TUBE (18+ AFTER 9:00 P.M.)	DECK 4, AFT	9:30 PM - 2:00 AM
VISTA CAFE	DECK 4, MID	7:00 AM - 11:00 PM
WAVES	DECK 12, AFT	2:00 PM - 11:00 PM

Public Health Advisory: Consuming raw or under-cooked meats, poultry, seafood, shellfish, or eggs may increase your risk for food borne illness, especially if you have certain medical condition

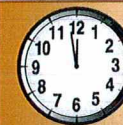

TIME ZONE CHANGE

Remember to turn your clocks **FORWARD 1**
HOUR upon retiring on **WEDNESDAY** evening,
or first thing **THURSDAY** morning.

All Ashore: Approx. 7:30 am
All Aboard: 4:45 pm

SHIP'S AGENT IN FALMOUTH

Caribbean Cruise Shipping & Tours, LTD
66 Claude Clark Ave, P.O. Box 174,
Montego Bay, Jamaica
T: (876) 952-2007 or (876) 952-6260
Mobile: (876) 997-5710

IMPORTANT NUMBERS

Fire/Security: 7-3001
Medical Emergency: 7-3000
Health Center: 7-1923

(H) Hallway - (S) Starboard Side - (P) Port Side - (V) Vestibule

For details of daily Disney character appearances, refer to the character line in
your Navigator Grid or the digital character board in the Lobby Atrium.