

PERSONAL NAVIGATOR

TUESDAY, SEPTEMBER 16, 2014

GRAND CAYMAN, CAYMAN ISLANDS

Sunrise: 6:17 am Sunset: 6:31 pm

Evening Attire: Cruise Casual

All Ashore: Approx. 10:30 am

Last Tender: Approx. 5:30 pm

Today: Sunny High: 82°F/28°C
Tomorrow: Partly Cloudy High: 78°F/26°C



On the eve of their graduation, three best friends go on a magical journey down the wishing well. A host of Disney characters help them discover the connection between children who are becoming adults, and adults who stay in touch with being a kid at heart.

**WALT DISNEY THEATRE
DECK 3 & 4, FORWARD**

6:15 pm & 8:30 pm



As a courtesy to all Guests, we kindly advise that the saving of seats is **not** permitted in the Walt Disney Theatre.

Assistance available at the entrance to the Walt Disney Theatre 30 minutes prior to show time.



Grand Cayman Port Information

The Cayman Islands were first sighted by European explorers in 1503, in a wayward voyage headed by Christopher Columbus. Though the two smaller islands were discovered on this fateful trip, the largest of them, Grand Cayman, would escape attention by sailors until 1655, when the area was claimed by the British. For centuries from the time of their discovery, the Cayman Islands would provide a place for ships to come ashore and rest on their journeys into the Caribbean. Crewmen on these ships would routinely replenish themselves on the meat provided by the native population of turtles.

By the 19th century, Grand Cayman was overtaken by pirates. It would take political upheaval and the establishment of a local government under British rule to transform the island into what it is today.

Discover a place that—once a welcome refuge for buccaneers—is today a treasured tourist hotspot. From sparkling surf to the bounty of local shops, whatever your pleasure, you'll find it here.

DOCKING - Please refer to Tender Letter

The ship anchors outside of the port and Guests take a tender to the dock. Tenders are small boats that provide transportation between the ship and the shore. Guests with special needs/disabilities wishing to leave the ship should check with Guest Services for accessible gangways.

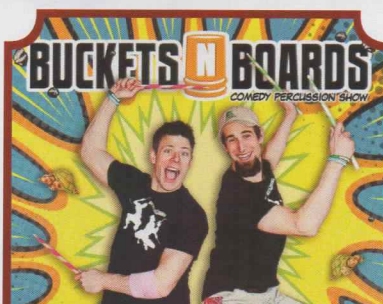

ADULT VARIETY ACT

Featuring the Rhythm and Comedy of Buckets 'N Boards, as they entertain you in this exclusive adult show.

**Walt Disney Theatre (18+),
Deck 3 & 4, Forward,**

11:00 pm

(Doors open at 10:45 pm)

Don't Miss:

Disney Animation: Persistence of Vision

D Lounge, Deck 4, Midship - 9:15 am & 4:00 pm

Go behind the scenes at Walt Disney Animation Studios and learn the principles that make animation work, and try your hand at creating your own easy animation demonstration in this fun and fascinating enrichment program.

Art of The Theme Show Tour (18+)

Meridian, Deck 12, Aft - 9:30 am

Join us on a guided ship tour and discover the key ingredients that make the Disney Fantasy cruise ship one-of-a-kind.

Saludos Amigos Fiesta

D Lounge, Deck 4, Midship - 10:15 pm

Come see what Donald and his friends are up to this time. Bring the family out to this interactive dance party featuring fun Latin music! Your family will learn to salsa, merengue and just have a Latin good time!

Disney Cruise Line

PORT ADVENTURES

Please check your tour tickets for meeting times and locations.
Visit the Port Adventures desk, Deck 5, Midship for any questions.

DINNER MENU

Animator's Palate: Prince & Princess Menu
Enchanted Garden: Prince & Princess Menu
Royal Court: Prince & Princess Menu

DRINK OF THE DAY

Key Lime Margarita (Alcoholic)
Cranberry NO-Jito (Non Alcoholic)

IMPORTANT NUMBERS

Fire/Security: 7-3001
Medical Emergency: 7-3000
Health Center: 7-1923

ADULT ACTIVITY HIGHLIGHTS



SENSES SPA FITNESS CLASSES & SEMINARS

Sunrise Stretch - Donald's Pool - 7:00 am
Body Sculpt Boot Camp (Nom. Fee) - Senses Fitness Center - 7:30 am
Fab Abs - Senses Fitness Center - 8:30 am
Facial Workshop - Senses Spa & Salon - 9:30 am
Back Pain Solutions - Senses Spa & Salon - 10:00 am
Pathway to Yoga - Senses Fitness Center - 4:00 pm

TASTING CLASSES

Italian Cocktail Tasting (21+) - La Piazza - 4:30 pm
 Please make reservations for tastings at Guest Services for a nominal fee.
 Tasting Seminars are only for Guests 21 and older.



CLUB 18*21 - ARR-CADE SOCIAL

Arr-cade, Deck 11, Aft - 5:00 pm
 Come and play in the arcade with your fellow cruisers.

CLUB 18*21 - MIXER

The Tube, Deck 4, Aft - 10:00 pm
 Come join fellow cruisers your own age at our exclusive Club 18*21 event.

ART OF THE THEME SHOW TOUR

Meridian, Deck 12, Aft - 9:30 am
 Join us on a guided ship tour and discover the key ingredients that make the Disney Fantasy cruise ship one-of-a-kind.

90'S MUSIC TRIVIA

O'Gills Pub, Deck 4, Aft - 4:00 pm
 "If you Wannabe" the winner, then join us as we test your 90's music knowledge.

LIVE MUSIC WITH IT TAKES 2

La Piazza, Deck 4, Aft - 9:30 pm, 10:30 pm & 11:15 pm
 Join It Takes 2 as they play live tonight for your listening pleasure.

POPI

The Tube, Deck 4, Aft - 10:15 pm
 Have you been told you are full of useless information about pop culture? If the answer is "Yes", then you have what it takes to play the high energy game show all about the world of Pop!

70'S REMIX WITH CLUB DJ GARY BRANER

The Tube, Deck 4, Aft - 11:45 pm
 Join Club DJ Gary Braner, as he takes you back and remixes 70's hits to keep you dancing

FUN FOR ALL AGES HIGHLIGHTS



JAKE & THE NEVERLAND PIRATES

D Lounge, Deck 4, Midship - 8:30 am
 A'Hooy there mates, join us for an adventure in D Lounge with Jake and the Neverland Pirates.



DISNEY ANIMATION: PERSISTENCE OF VISION

D Lounge, Deck 4, Midship - 9:15 am & 4:00 pm
 Go behind the scenes at Walt Disney Animation Studios and learn the principles that make animation work, and try your hand at creating your own easy animation demonstration in this fun and fascinating enrichment program.



JAM FEST AT SEA

Deck Stage, Deck 11, Midship - 4:30 pm
 Are you ready for a jammin' good time? Imagine your favorite Disney Channel music and stars coming together to create the biggest Jam Fest at Sea! Great music, cool music videos and hot dance moves that are off the charts. Come out to be part of the action!

PLAYHOUSE D LOUNGE

D Lounge, Deck 4, Midship - 5:00 pm
 Calling our youngest of cruisers! Here is a special playtime that is just for you. Come meet new friends; and join in on the fun as your Cruise Staff team takes you through interactive activities made just for you!

OFFICER PIN TRADING

Preludes, Deck 3, Forward - 7:15 pm
 Come trade pins with the Officers of the Disney Fantasy.



DOUBLE UP JACKPOT BINGO

Bingo Pre-Sales start at 7:15 pm
D Lounge, Deck 4, Midship - 7:30 pm
 Special double up session: All electronic cards purchased will be doubled! The snowball jackpot continues to grow and could be won today! Pre-Sales start 15 minutes prior to the game.



FAMILY FUSION

D Lounge, Deck 4, Midship - 9:45 pm
 Bring the entire family and test your Disney knowledge in the high-tech interactive game show, Family Fusion.



HAUNTED STORIES OF THE SEA

Deck Stage, Deck 11, Midship - 10:30 pm
 The Halloween tradition of telling ghostly tales comes to your Disney cruise. Featuring frightening visuals, creepy sounds and spooky effects, our Sea Captain will share stories of the strange, the bizarre and the just plain scary that will leave even the bravest of souls with a chill.

FAMILY SUPERSTAR KARAOKE

D Lounge, Deck 4, Midship - 11:15 pm
 Join your Cruise Staff in D Lounge tonight and sing along to your favorite song - fun for everyone.



YOUTH ACTIVITY HIGHLIGHTS

DINE & PLAY

A convenience for families dining at 8:15 pm, our Youth Activities counselors will be available at 9:15 pm at the entrance of Royal Court, Enchanted Garden and Animator's Palate dining rooms to bring registered children to join the fun in the Youth Activity areas.



Deck 5, Midship (7-1440)
(3-12 years old)

9:00 am - 12:00 am

CRUISIN' WITH CRUSH

11:15 am

Be sure to check out Disney's Oceaneer Club to see Crush when he stops by!

BIG TOP FUN FEST!

6:15 pm

It's the greatest show on Earth. Come re-discover the circus Disney style with clowns, jugglers and classic Disney cartoons.



Deck 5, Midship (7-1445)
(3-12 years old)

9:00 am - 12:00 am

PISTON CUP CHALLENGE

9:30 am

It's Dinoco time and you're part of the pit crew! Design your own race car and see if you've got what it takes to end up in the winner's circle!

ANYONE CAN COOK: CUPCAKES

7:15 pm

Anyone can cook as we work together to create some of our favorite treats. From our galley to yours; join our chef as they show you how to create cupcakes!



Deck 13, Midship (7-9743)
(11-14 years old)

9:00 am - 1:00 am

ESPN DREAM TEAM DRAFT DAY - BASEBALL

6:30 pm

Play ball! Join the "Commissioner" and engage in this interactive fantasy baseball draft unlike anything you've ever seen! Can YOU draft the greatest baseball team of all-time?

MAGIC SHOW

10:15 pm

The Magnificent Magician will demonstrate to you some of the best known magic tricks on the sea.



Entrance on Deck 4, Forward (7-9418)
(14-17 years old)

10:00 am - 2:00 am

ANYONE CAN COOK: PIZZA

3:00 pm

Anyone can cook as we work together to create some of our favorite treats. From our galley to yours; join our chef as they show you how to create pizza!

GENDER WARS

10:00 pm

Join us as we find out who really are the kings or queens of the castle.

BUENA VISTA THEATRE

Deck 4 & 5, Midship
Today's Movies

OC Open Captioning



8:00 am
Duration:
1 hr 25 mins
Rating: G

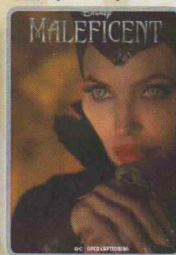

12:45 pm
Duration:
1 hr 37 mins
Rating: PG

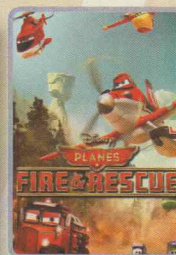

3:00 pm
Duration:
1 hr 23 mins
Rating: PG

DOLBY 3D



5:15 pm & 8:15 pm
Duration:
2 hrs 16 mins
Rating: PG-13

DOLBY 3D



11:00 pm
Duration:
1 hr 23 mins
Rating: PG



FAMILY VARIETY ACT

Featuring the
Comedy & Ventriloquism
of Lynn Trefzger,
as she entertains the
entire family in this
fun-filled show.

The Tube,
Deck 4, Aft,
7:30 pm

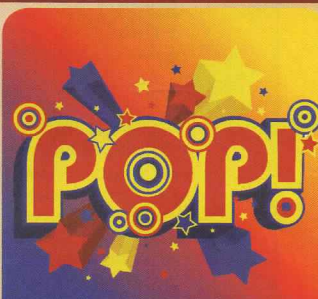

ADULT QUIZ

Have you been told you are
full of useless information
about pop culture? If the
answer is "Yes", then you
have what it takes to play the
high energy game show all
about the world of Pop!

The Tube (18+),
Deck 4, Aft,
10:15 pm

YOUTH ACTIVITIES OPEN HOUSE

Open House is an opportunity for all to come and participate in a variety of exciting activities and free time in the Oceaneer Club, Oceaneer Lab, it's a small world nursery, Vibe and Edge throughout the cruise. During these times secured programming will still be offered in the other venue for those looking to check their children into care.

Disney's Oceaneer Club: 9:00 am - 11:00 am

Disney's Oceaneer Lab: 4:00 pm - 6:00 pm

Edge: 9:00 am - 10:00 am & 5:00 pm - 6:30 pm

Vibe: 10:00 am - 11:00 am & 6:30 pm - 8:30 pm

MORE TO ENJOY WHILE ONBOARD



MORE MAGIC IN EUROPE

Set sail for Europe! Whether you choose the Mediterranean or Northern Europe, you're sure to experience a magical voyage of culture with amazing family adventures - begin your journey today! Visit the Onboard Sales desk to learn more about our special onboard booking offer.



DISNEY VACATION CLUB® GROUP PREVIEW

Want to learn more about taking magical vacations year after year? Please see a Disney Vacation Club representative on Deck 4, Midship, or call 7-2805 from your stateroom phone for more information about our interactive group presentation.



PORT AND SHOPPING INFORMATION

Don't miss the incredible shopping in Grand Cayman everything is within walking distance from the tender drop off. Make sure to pick up your shopping coupons on the gangway. Join Johan your Shopping Guide in the downtown area for all of the shopping events today!



SALON TASTER SPECIAL

- Scalp Massage
- European Facial
- Hand Treatment
- Sunglow Makeover
- Conditioning Hair Treatment
- Eye Collagen Treatment

- Foot & Ankle Massage
- Neck & Shoulder Massage

Three for 99.00
Five for 119.00
All Eight for 139.00

BIBBIDI BOBBIDI BOUTIQUE

Deck 5, Midship

Becoming the princess of your dreams, creates memories for a lifetime. Where Fairy Godmothers in training are ready with Pixie Dust and Magic! Make your reservations for princess makeovers and the Pirate League today. Limited space available. Visit Bibbidi Bobbidi Boutique or call ext. 7-9438 to make a reservation.

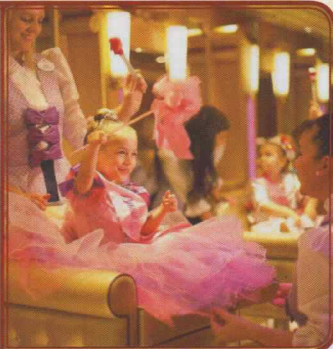

Shutters PHOTO BOOK

Visit Shutters today and turn your magical vacation memories into an impressive keepsake, a personal one of a kind Photo Book.

Fill every page with memories of your cruise vacation, during this Festive Season.

Orders close at 10:30 pm on the last day of the cruise. Supplies are limited.

**Terms and conditions apply. The Photo Book is only available for purchase during this cruise.*

ONBOARD AIRLINE CHECK IN

If you would like to have your boarding passes printed for you onboard and have your luggage taken to the airport for you, register by midnight tomorrow. If you have a Disney Cruise Line airport transfer to Orlando International Airport and fly with one of the participating airlines, stop at Guest Services, Deck 3, Midship to register.

ARR-CADE

Where can you be a ninja, play the guitar like a rock star, race a car down the streets of Tokyo and along the way WIN some great prizes? Arr-cade located Deck 11, Aft, where the pirates play.



runDisney® CASTAWAY CAY 5K REGISTRATION (10+)

Sign up today for the runDisney: Castaway Cay 5K! Please visit the Port Adventures desk or the Guest Services Desk to register at anytime prior to our arrival at Disney's Castaway Cay. Please note that runners must be 10 years of age or older to participate.



Welcome to the beautiful Cayman Islands.

Take this opportunity to discover Grand Cayman's world renowned snorkeling. Dive down deep and explore the ocean floor on the Atlantis submarine or take a tour of the world's only turtle sanctuary, Boatswain.

Visit our friendly Port Adventures team located Deck 5, Midship, and let us answer all your questions about Grand Cayman.

SHOPPING

THE PIRATES LEAGUE

Shiver me timbers! Pirates are invading the Bibbidi Bobbidi Boutique tomorrow and are looking to transform you into a swashbuckling pirate to join their crew. Make your reservations by visiting Bibbidi Bobbidi Boutique, Deck 5, Midship or dialing extension 7-9438. Limited space available.

ATLANTIS GEMS

Atlantis Gems invites you to look at the imaginative creations of Morganite and Zultanite and custom cut gems when you visit White Caps. Discover the jewelry piece that best suits your style! Deck 3, Forward.

PIRATE PARTY GEAR

From eye patches and swords to Pirate Mickey Ear Hats, Mickey's Mainsail has all the pirate loot you need to gear up for Pirate Night! Deck 3, Forward.

OFFICER PIN TRADING

Come and trade pins with the Officers of the Disney Fantasy Cruise Ship at 7:15 pm in Preludes, Deck 3, Forward.

STYLISH SUNGLASSES

From popular brands such as Prada and Burberry to Fossil and Guess, discover the variety of fashionable sunglasses available today at White Caps. Deck 3, Forward.

STYLISH WATCHES ONBOARD

Whether you need a tool for strict timekeeping or a fun fashion accessory, visit White Caps and browse the wide selection of stylish watches available including popular brands such as Skagen, Tissot, and Shinola. Deck 3, Forward.

IMPORTANT INFORMATION

Security Notice

All Guests (including children) who wish to disembark the ship are required to present their Key to the World card at the gangway. A photo ID is also required for those Guests who are 18 years of age or older. Guests under the age of 18 are required to have a parent, guardian or other responsible adult sign an authorization form at the Guest Service Desk if they wish to go ashore unaccompanied or with any adult from another stateroom.

Sunscreen/Insect Repellent Advisory

Use sunscreen first and protect against mosquito bites and related illnesses by applying insect repellent on top of sunscreen when going ashore. Insect repellent is available for purchase in White Caps.

Cold and Flu Reminder

Please wash hands frequently and thoroughly, particularly before meals. Contact the Health Center by dialing 7-1923, should anyone in your party become ill.

Corridor Quiet Hours

As a courtesy to all our Guests, please recognize quiet hallway hours from 10:00 pm til 8:00 am

Inclement Weather

For the safety of all Guests, outdoor events may be changed due to unforeseen weather conditions.

Environmental Message

With Disney's commitment to the Environment, please refrain from throwing anything over the Ship's side. Thank you!

No Reserved Seats Policy

As a courtesy to all our Guests, we kindly advise that the saving of seats is not permitted in the Walt Disney Theatre, and the saving of the sun loungers is not permitted on Deck 11, 12, and 13. Items left unattended will be returned to lost and found at Guest Services, Deck 3 Midship.

Smoking

For the comfort of our Guests, the following areas are designated as smoking areas:

*Deck 13, forward, port side by Currents
*Deck 12, aft, port side outdoor area that is accessible through the Meridian Lounge

*Deck 4, aft, port side from 6:00 pm to 6:00 am only (all of Deck 4 is non-smoking from 6:00 am to 6:00 pm)

Smoking is prohibited inside all Guest staterooms and on stateroom verandahs. Guests found smoking in their staterooms or on their verandahs will be charged a \$250 stateroom recovery fee. Electronic cigarettes may only be used in designated smoking areas.

Walt Disney Theatre

Theatrical performances may use artificial fog, strobe lights, pyrotechnics and other special effects. For the safety of our performers and the comfort of those around you, the use of any photography, video recording device or any electronic equipment is prohibited.

Verandah Safety

Please do not leave any combustible materials on your balcony when not present in your stateroom for safety reasons.

Morning	8:30	8:45	9:00	9:15	9:30	9:45	10:00	10:15	10:30	10:45	11:00	11:15	11:30	11:45	12:00	12:15	12:30	12:45	1:00	1:15	1:30			
FUNNEL VISION	The Jungle Book (G) Funnel Vision				Tangled (PG) Funnel Vision				Hercules (G) Funnel Vision															
BUENA VISTA THEATRE	Disneyature: Bears (G) Duration: 1 Hour 25 Minutes <Starts at 8:00 am								Maleficent (PG) Open Captioning Duration: 1 Hour 37 Minutes															
CHARACTERS		Buzz Lobby Atrium (V)	Phineas & Ferb Lobby Atrium (H)	Jake Dk 4, Balcony			Doc McStuffins Dk 4, Balcony	Phineas & Ferb Lobby Atrium (H)																
		Doc McStuffins Dk 4, Balcony		Donald Lobby Atrium (P)			Buzz Lobby Atrium (V)		Pluto Lobby Atrium (P)															
FUN FOR ALL AGES	Jake & The Neverland Pirates D Lounge			Board Games available in O'Gills Pub.																				
	Open House - Toddler Time it's a small world nursery <Starts at 8:00 am			Port Adventures - Please check your tickets for meeting times and locations.																				
ADULTS	Friends of Bill W. Outlook		Art of The Theme Show Tour Meridian				Books and Magazines available in Cove Cafe.																	
	Fab Abs Senses Fitness Center		Facial Workshop Senses Spa & Salon				Back Pain Solutions Senses Spa & Salon																	
VIBE 14-17 YEARS OLD							Youth Activities Open House				Sun Deck Fun				Teen Choice				Disney Animation					
EDGE 11-14 YEARS OLD			Youth Activities Open House				Pictionary				Xbox Challenge				Animation Cells				Game Challenge					
OCEANEER LAB 3-12 YEARS OLD			Craft Corner								Pathfinders				Human Bingo									
			Piston Cup Challenge								Craft Corner													
OCEANEER CLUB 3-12 YEARS OLD			Youth Activities Open House								Dress Up Fun								Lunch					
			Aloha Luau								Relay Games				Cruisin' with Crush									
Afternoon	1:45	2:00	2:15	2:30	2:45	3:00	3:15	3:30	3:45	4:00	4:15	4:30	4:45	5:00	5:15	5:30	5:45	6:00	6:15	6:30	6:45			
FUNNEL VISION	Mulan (G) Funnel Vision						Jam Fest at Sea Funnel Vision						Ice Princess (G) Funnel Vision											
BUENA VISTA THEATRE							Planes: Fire and Rescue (PG) Duration: 1 Hour 23 Minutes						Captain America: The Winter Soldier (PG-13) DOLBY 3D Duration: 2 Hours 16 Minutes											
CHARACTERS													Mickey Dk 4, Balcony						Stitch Preludes					
													Tiana Lobby Atrium (P)						Phineas & Ferb Lobby Atrium (H)					
FUN FOR ALL AGES													Playhouse D Lounge D Lounge											
	Crafts: Pipe Cleaner Creations La Piazza												Clara Oman LIVE La Piazza											
ADULTS	Board Games available in O'Gills Pub.						Informal Card Play O'Gills Pub						90's Music Trivia O'Gills Pub						Xbox Kinect O'Gills Pub					
	Books and Magazines available in Cove Cafe.												Pathway to Yoga Senses Fitness Center						Italian Cocktail Tasting (21+) La Piazza					
VIBE 14-17 YEARS OLD	Disney Animation	Video Scavenger Hunt				Anyone Can Cook: Pizza				Matinee Movie								Open House						
EDGE 11-14 YEARS OLD	Float Fun Trivia		Wii Challenge				Craft Corner				Brains and Brawns				Youth Activities Open House				ESPN Dream Team Draft Day - Baseball					
OCEANEER LAB 3-12 YEARS OLD	Game Challenge		Float Fun Trivia				Youth Activities Open House				Scavenger Hunt													
	Magic PlayFloor		Disney Cruise Line Trivia				Super Sloppy Science				Pathfinders													
OCEANEER CLUB 3-12 YEARS OLD															Dinner				Big Top Fun Fest!					
	Little Einstein's Adventure		Wacky Relays				Game Challenge				Heffalump Expodishun													
Evening	7:00	7:15	7:30	7:45	8:00	8:15	8:30	8:45	9:00	9:15	9:30	9:45	10:00	10:15	10:30	10:45	11:00	11:15	11:30	11:45	12:00			
FUNNEL VISION					Enchanted (PG) Funnel Vision												Haunted Stories of the Sea Funnel Vision							
BUENA VISTA THEATRE					Captain America: The Winter Soldier (PG-13) DOLBY 3D Duration: 2 Hours 16 Minutes												Planes: Fire and Rescue (PG) DOLBY 3D Duration: 1 Hour 23 Minutes							
CHARACTERS					Phineas & Ferb Lobby Atrium (H)				Goofy Dk 4, Balcony				Pinocchio Preludes											
	Mickey Dk 4, Balcony				Pluto Dk 4, Balcony				Stitch Preludes				Mickey Dk 4, Balcony											
FUN FOR ALL AGES	Bingo Pre-Sales D Lounge		Double Up Jackpot Bingo D Lounge										Family Fusion D Lounge				Deck Stage							
	Family Dance Party The Tube		Variety: Lynn Trefzger The Tube										Live Music with FireLites Lobby Atrium		Saludos Amigos Fiesta D Lounge		Viva Fiesta D Lounge							
ADULTS	Officer Pin Trading Preludes																							
			Live Guitar With David Kenny O'Gills Pub						DJ Requests The Tube				Live Music with It Takes 2 La Piazza						The Comedy & Rhythm of BUCKETS 'N BOARDS Walt Disney Theatre					
VIBE 14-17 YEARS OLD	Youth Activities Open House								Pump It Up				Gender Wars				Magic Show							
EDGE 11-14 YEARS OLD	ESPN Dream Team Draft Day - Baseball		Anyone Can Cook: Cupcakes		Disney Animation: Persistence of Vision				Crowning of the Couch Potato				Magic Show				Gender Wars							
OCEANEER LAB 3-12 YEARS OLD	Anyone Can Cook: Cupcakes		GAGA Ball		Dance Party				Eggsperiments				Xbox Challenge											
			Wacky Relays		Pictionary				Craft Corner				Magic PlayFloor											
OCEANEER CLUB 3-12 YEARS OLD	Dress Up Fun		Craft Corner		Pluto's Pajama Party				Game Challenge															
	Memory Wall		Once Upon a Time		Mickey's Puzzle Playtime								Pathfinders											

Symbol for activities that will be repeated during the cruise



Youth Activities Open House



FOLD

Fold along the dotted lines and take me with you so you don't miss any of the fun!

FOLD

IN THE SPOTLIGHT SERIES
SOLVE IT! SERIES

JUMP UP! SERIES
CREATE & INVENT SERIES

CLUBHOUSE SERIES
STORYBOOK SERIES

TUESDAY, SEPTEMBER 16, 2014 - GRAND CAYMAN

BUENA VISTA THEATRE

Deck 4 & 5, Midship

Open Captioning

DOLBY 3D

DOLBY 3D



8:00 am
Duration:
1 hr 25 mins
Rating: G



12:45 pm
Duration:
1 hr 37 mins
Rating: PG



3:00 pm
Duration:
1 hr 23 mins
Rating: PG



5:15 & 8:15 pm
Duration:
2 hrs 16 mins
Rating: PG-13



11:00 pm
Duration:
1 hr 23 mins
Rating: PG

Character Appearances

DOC MCSTUFFINS

Deck 4, Balcony
9:00 am & 10:00 am

BUZZ LIGHTYEAR

Lobby Atrium (V)
9:00 am & 10:00 am

PHINEAS & FERB

Lobby Atrium (H)
9:15 am, 10:15 am, 5:30 pm,
7:45 pm & 9:45 pm

JAKE - THE NEVERLAND PIRATE

Deck 4, Balcony - 9:30 am

WOODY

Lobby Atrium (V)
9:30 am & 10:30 am

DONALD DUCK

Lobby Atrium (P) - 9:30 am
Deck 4, Balcony - 5:30 pm

GOOFY

Lobby Atrium (P) - 10:00 am
Deck 4, Balcony - 9:30 pm

PLUTO

Lobby Atrium (P) - 10:30 am
Deck 4, Balcony - 7:45 pm

MICKEY MOUSE

Deck 4, Balcony
5:00 pm, 7:15 pm
& 10:00 pm

PRINCESS TIANA

Lobby Atrium (P) - 5:15 pm

STITCH

Preludes
5:15 pm & 9:30 pm

PINOCCHIO

Preludes
5:45 pm & 10:00 pm

PRINCESS JASMINE

Lobby Atrium (P) - 5:45 pm



(H) Hallway - (S) Starboard Side - (P) Port Side - (V) Vestibule

For details of daily Disney character appearances, refer to the character line in your Navigator Grid or the digital character board in the Lobby Atrium.

YOUTH ACTIVITIES THEMED EXPERIENCES

CLUBHOUSE SERIES
focuses on movement and features content which appeals to younger children.

JUMP UP! SERIES
includes large group games & movement-oriented activities.

IN THE SPOTLIGHT SERIES
focuses on children's stage presence with lots of activities and enthusiasm.

STORYBOOK SERIES
is designed with a strong connection to the Disney classic stories.

CREATE & INVENT SERIES
will have a tactile focus allowing children to create and admire their work.

SOLVE IT! SERIES
are less active, but will challenge children with problem/solutions-based activities.

YOUTH ACTIVITIES OPEN HOUSE

A non-secured program with activities for families, adults and children of all ages to enjoy together.

SHIP DIRECTORY

YOUTH ACTIVITIES

DISNEY'S OCEANEER CLUB	DECK 5, MID	9:00 AM - 12:00 AM
DISNEY'S OCEANEER LAB	DECK 5, MID	9:00 AM - 12:00 AM
EDGE	DECK 13, MID	9:00 AM - 1:00 AM
VIBE	DECK 4, FWD	10:00 AM - 2:00 AM
IT'S A SMALL WORLD NURSERY	DECK 5, MID	9:00 AM - 11:00 PM

POOLS & MORE

* Children under 12 must have adult supervision in pool areas.

AQUADUCK	DECK 12, MID	9:00 AM - 10:00 PM
AQUALAB	DECK 12, AFT	10:00 AM - 6:00 PM
DONALD'S POOL	DECK 11, MID	9:00 AM - 6:00 PM 8:00 PM - 10:00 PM
MICKEY'S POOL	DECK 11, MID	6:00 AM - 11:30 PM
MICKEY'S SLIDE	DECK 11, MID	9:00 AM - 6:00 PM
NEMO'S REEF	DECK 11, MID	9:00 AM - 6:00 PM
QUIET COVE POOL (18+)	DECK 11, FWD	6:00 AM - 12:00 AM
SATELLITE FALLS	DECK 13, FWD	6:00 AM - 8:00 PM

RECREATION

GOLF/SPORTS SIMULATORS	DECK 13, AFT	9:00 AM - 6:00 PM
GOOFY GOLF	DECK 13, AFT	8:00 AM - 10:00 PM
GOOFY'S SPORTS DECK	DECK 13, AFT	8:00 AM - 6:00 PM
MIDSHIP DETECTIVE AGENCY	DECKS 2 & 5, MID	9:00 AM - 10:00 PM
PORT ADVENTURES DESK	DECK 5, MID	9:00 AM - 12:00 PM 7:00 PM - 8:30 PM
SENSES FITNESS CENTER (18+)	DECK 11, FWD	6:30 AM - 10:00 PM

GENERAL INFORMATION

ARR-CADE	DECK 11, AFT	24 HOURS
DISNEY VACATION CLUB	DECK 4, MID	5:00 PM - 10:00 PM
GUEST SERVICES	DECK 3, MID	24 HOURS
MEDICAL HEALTH CENTER	DECK 1, FWD	9:30 AM - 11:00 AM 4:30 PM - 7:00 PM
ONBOARD SALES DESK	DECK 4, MID	9:00 AM - 11:00 AM 5:00 PM - 6:00 PM 7:30 PM - 10:00 PM
PORT & SHOPPING DESK	DECK 4, MID	10:00 AM - 11:00 AM 7:30 PM - 8:30 PM
PRELUDES	DECK 3, FWD	5:45 PM - 6:30 PM 8:00 PM - 8:45 PM
SENSES SPA AND SALON	DECK 11, FWD	8:00 AM - 10:00 PM
SHUTTERS PHOTO GALLERY	DECK 4, MID	5:00 PM - 10:30 PM
SHUTTERS DIGITAL	DECK 4, MID	24 HOURS

SHOPPING

BIBBIDI BOBBIDI BOUTIQUE	DECK 5, MID	9:00 AM - 9:00 PM
MICKEY'S MAINSAIL	DECK 3, FWD	8:30 AM - 10:00 AM 6:30 PM - 11:00 PM
QUACKS	DECK 11, MID	
SEA TREASURES	DECK 3, FWD	8:30 AM - 10:00 AM 6:30 PM - 11:00 PM
VISTA GALLERY	DECK 4, MID	7:00 PM - 10:00 PM
WHITE CAPS	DECK 3, FWD	8:30 AM - 10:00 AM 6:30 PM - 11:00 PM
WHOZITS & WHATZITS	DECK 11, MID	9:00 AM - 10:00 AM

DINNER MENU

Animator's Palate: Prince & Princess
Enchanted Garden: Prince & Princess
Royal Court: Prince & Princess
Dining Times: 5:45 p.m. & 8:15 p.m.

DRINK OF THE DAY

Key Lime Margarita (Alcoholic)
Cranberry No-Jito (Non Alcoholic)

WEATHER FORECAST

Today: Sunny
High: 82 F/28°C
Tomorrow: Partly Cloudy
High: 78 F/26°C

Evening Attire: Cruise Casual

DINING & LOUNGES

BREAKFAST

CABANAS CONTINENTAL	DECK 11, AFT	7:00 AM - 7:30 AM
CABANAS	DECK 11, AFT	7:30 AM - 11:15 AM
ROYAL COURT	DECK 3, MID	8:00 AM - 9:30 AM

LUNCH

CABANAS	DECK 11, AFT	11:15 AM - 2:00 PM
FILLMORE'S FAVORITES	DECK 11, MID	10:30 AM - 6:00 PM
LUIGI'S PIZZA	DECK 11, MID	10:30 AM - 6:00 PM
ROYAL COURT	DECK 3, MID	12:00 PM - 1:30 PM
TOW MATER'S GRILL	DECK 11, MID	10:30 AM - 11:00 PM

DINNER

ANIMATOR'S PALATE	DECK 3, AFT	5:45 PM & 8:15 PM
ENCHANTED GARDEN	DECK 2, MID	5:45 PM & 8:15 PM
ROYAL COURT	DECK 3, MID	5:45 PM & 8:15 PM
CABANAS TABLE SERVICE	DECK 11, AFT	6:30 PM - 8:30 PM
PALO (18+) (RESERVATIONS REQ. & NOM. FEE APPLIES)	DECK 12, AFT	6:00 PM - 8:30 PM
REMY (18+) (RESERVATIONS REQ. & NOM. FEE APPLIES)	DECK 12, AFT	6:00 PM - 8:30 PM

LATE NIGHT SNACKS

LA PIAZZA (18+)	DECK 4, AFT	10:45 PM - 11:45 PM
LUIGI'S PIZZA	DECK 11, MID	9:30 PM - 12:30 AM

ADDED FEATURES

BEVERAGE STATION	DECK 11, MID	24 HOURS
EYE SCREAM	DECK 11, MID	11:00 AM - 11:00 PM
ROOM SERVICE	DIAL 0	24 HOURS

ENTERTAINMENT - LOUNGES - BARS

Adults must be 21 and older to consume alcoholic beverages.

BON VOYAGE	DECK 3, MID	2:00 PM - 11:00 PM
COVE BAR (18+)	DECK 11, FWD	11:00 AM - 11:00 PM
COVE CAFE (18+)	DECK 11, FWD	7:00 AM - 12:00 AM
CURRENTS (18+)	DECK 13, FWD	10:00 AM - 11:00 PM
D LOUNGE	DECK 4, MID	SHOWTIMES
FROZONE TREATS	DECK 11, MID	10:00 AM - 10:00 PM
LA PIAZZA (18+ AFTER 9:00 P.M.)	DECK 4, AFT	3:00 PM - 12:00 AM
MERIDIAN (18+)	DECK 12, AFT	3:00 PM - 12:00 AM
O'GILLS PUB (18+ AFTER 9:00 P.M.)	DECK 4, AFT	4:00 PM - 12:00 AM
OOH LA LA (18+)	DECK 4, AFT	5:00 PM - 12:00 AM
OUTLOOK	DECK 14, MID	
SKYLINE (18+)	DECK 4, AFT	5:00 PM - 12:30 AM
THE TUBE (18+ AFTER 9:00 P.M.)	DECK 4, AFT	9:30 PM - 2:00 AM
VISTA CAFE	DECK 4, MID	7:00 AM - 11:00 PM
WAVES	DECK 12, AFT	10:00 AM - 6:00 PM

Public Health Advisory: Consuming raw or under-cooked meats, poultry, seafood, shellfish, or eggs may increase your risk for food borne illness, especially if you have certain medical condition

Disney Cruise Line

PORT ADVENTURES

IMPORTANT INFORMATION

Please check your tour tickets for meeting times and locations.
Visit the Port Adventures Desk, Deck 5, Midship, for any questions.

All Ashore: Approx. 10:30 am
Last Tender: Approx. 5:30 pm

Ship's Agent In Grand Cayman

Bodden Shipping Agency, Fifth Floor,
Room 508, Gorang Avenue,
CT Grand Cayman,
Tel: 345-949-6254 or 345-949-7424

IMPORTANT NUMBERS

Fire/Security: 7-3001
Medical EMERGENCY: 7-3000
Health Center: 7-1923



TENDERING INFORMATION FOR GRAND CAYMAN

When arriving in Grand Cayman tomorrow, we will be utilizing small boats to transport you to the island shore. This is called a Tender Service, using Tender Boats. This service is provided by a local company in Grand Cayman. In order to make sure every Guest is transported safely, we suggest that you follow the Safety Guidelines below.

SAFETY INSTRUCTIONS:

1. Do not crowd in gangway areas.
2. Have your hands free to use the railings.
3. Wear comfortable, safe shoes since areas might be slippery.
4. Wait for a signal from the Crew Member in charge to board or disembark.
5. Follow instructions of the Crew Members.
6. Use any hand rails and do not jump or run while boarding
7. Sit down while in the tender boat at all times. Do not stand up as the tender boat approaches the pier or the ship. Remain seated in your seat row until you can step directly to the boarding point without standing in line. Keep in mind that there may be sudden movements while the tender boat is along side the ship, due to the motion of the seas.
8. No smoking in the tender or in line.
9. Notify Crew Member if you have any problems or feel uncomfortable.

Please listen to all public area announcements for updates.

ALL GUESTS

You will need your 'Key to the World' card (every Guest) and Photo ID (Guests 18 years and older) ready as you debark the ship. Please follow the tendering process below that pertains to you. Tenders will run continuously throughout the day from the Disney Fantasy to Grand Cayman Royal Watler Pier and back. **Last Tender back to the ship is at 5:30 p.m.**

Please note: Regulation on agriculture and food; Meat, fruit, sandwiches, dairy products, vegetables, plants and seeds are not allowed on or off of the ship.

FOR GUESTS WITHOUT PORT ADVENTURES

Tendering will begin at approximately 10:30 a.m. with a Tender Ticket process in the Animators Palate, Deck 3, Aft. Please allow **30 - 40 minutes** for this process. We ask that you collect all members of your party before proceeding to Animators Palate, at which point you will be seated until the next available tender boat is ready for boarding. Ticket distribution will run until approximately 12:15 p.m. or when open tenders are announced, allowing you to proceed directly to a gangway on Deck 1 without a ticket.

FOR GUESTS GOING ON PORT ADVENTURES

- **If your Port Adventure meets before 12:15 p.m.**
Please meet at your designated excursion meeting location onboard at the time listed on your Port Adventure Ticket.
- **If your Port Adventure meets after 12:15 p.m. or later and you ARE NOT planning to go ashore prior to your excursion meeting time:**
Please meet on the Royal Watler Pier. You should allow at least **30 minutes** for tender travel time before your excursion meeting time on the pier. An announcement will be made when tender tickets are no longer required - approximately 12:15 p.m. or when announced. Until then, please follow the process outlined above for guests without Port Adventures, please meet in Animators Palate, Deck 3, Aft to collect a tender ticket.
- **If your Port Adventure meets at 12:15 p.m. or later and you'd like to spend the morning in Grand Cayman, then meet your excursion on the pier:**
You may go ashore starting at approximately 10:30 a.m. Please meet in Animators Palate, Deck 3, Aft, to pick up a Tender Ticket and follow the process as outlined above for guests without Port Adventures. You should allow at least **30 minutes** for tender travel time. Remember to meet on the pier at the specified time listed on your Port Adventure ticket.

Towels will be provided for all water-based excursions. For those Guests not on a Port Adventure, towels are available on the pool deck, Deck 11. **We kindly ask you to return all towels back to the ship.** All excursions will return to the Royal Watler Pier area, where tender service will run continuously back to the Disney Fantasy until 5:30 p.m.

THE LAST TENDER BACK TO THE DISNEY FANTASY WILL LEAVE THE ROYAL WATLER PIER AT 5:30 P.M. WE ENCOURAGE GUESTS TO RETURN EARLIER TO AVOID POSSIBLE LONG DELAYS FOR THE RETURN TENDER SERVICE.