

PERSONAL NAVIGATOR

MONDAY, SEPTEMBER 29, 2014

Sunrise: 6:38 am Sunset: 6:37 pm
Evening Attire: Halloween or Cruise Casual
All Ashore: 8:30 am All Aboard: 3:45 pm

Today: Partly Cloudy High: 84°F/29°C
Tomorrow: Partly Cloudy High: 80°F/27°C

COZUMEL, MEXICO

the HEATH SHOW

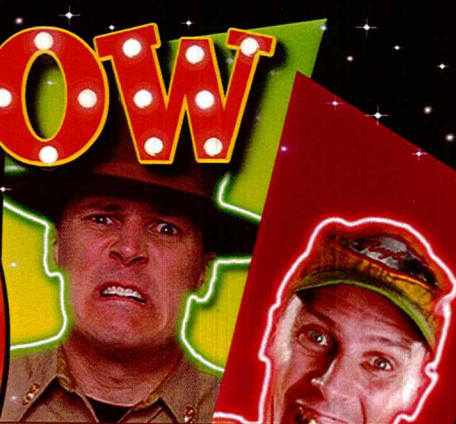
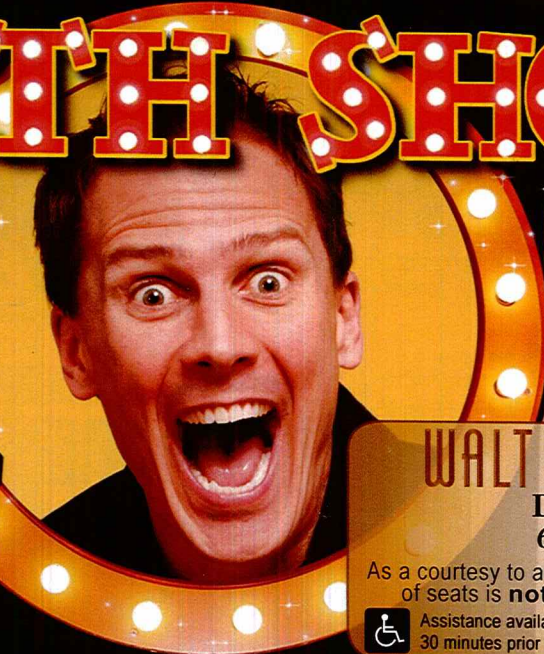
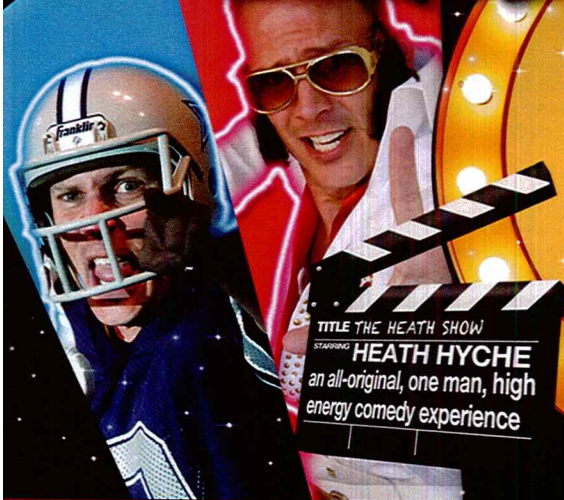

WALT DISNEY THEATRE

Deck 3 & 4 Forward
6:15 pm & 8:30 pm

As a courtesy to all Guests, we kindly advise that the saving of seats is **not** permitted in the Walt Disney Theatre.

Assistance available at the entrance to the Walt Disney Theatre 30 minutes prior to show time.

Cozumel Port Information

Cozumel, Mexico is an invigorating port of call on a Caribbean Cruise vacation. An island and a city off the eastern coast of Mexico's Yucatan Peninsula, Cozumel is known for some of the world's healthiest coral reefs and rarest natural recreation. This island in the Caribbean Sea is an extremely popular destination for scuba-diving and snorkeling enthusiasts.

The Mayans considered the site sacred to the Moon Goddess, Ixchel, and women would make regular pilgrimages there to pay tribute and to wish for fertility in return.

The arrival of the Spanish in 1518 brought disease and devastation, nearly wiping out the Mayans and leaving the island all but deserted by 1570. It was an outpost for pirates until 1848, when warfare in the Yucatan drove refugees to settle there. A boom in visitors to the island came after 1959, when the famed Jacques Cousteau publicized Cozumel's coral reefs as among the best in the world for scuba diving.

Today, Guests can let their imaginations take flight in the island the Mayans named Cozumel—the "Island of the Swallows"—so long ago.

DOCKING

The ship will dock at the Punta Langosta pier. The pier is located downtown, with walk off access right into the city of Cozumel.

FAMILY HALLOWEEN PARTY

Enjoy a fun trick or treat "Mouse-Querade" featuring music, games, and of course treats. And expect a visit from some of your favorite Disney Pals who arrive just in time for the party, dressed in their Halloween costumes.

**Lobby Atrium,
Deck 3, Midship,
4:30 pm & 10:00 pm**

Don't Miss:

Chip-It Golf (12+)

Lobby Atrium, Deck 3, Midship - 2:30 pm

It's par for the course for our Guests 12 and older to compete on our special "greens" in this fun tournament.

Disney Animation: Cartoon Physics

D Lounge, Deck 4, Midship - 3:15 pm

Go behind the scenes at Walt Disney Animation Studios and see how flat drawings and pencil lines can come to life through basic techniques such as "Stretch and Squash", and create your own "bouncing ball" animation exercise in this entertaining and fun enrichment program.

Halloween Isn't Just For Kids

The Tube, Deck 4, Aft - 11:00 pm

The trendy dance club for adults becomes the hangout for the dark side of Disney. With dramatic lighting cues, and amazing hit music, adult Guests are encouraged to flaunt their wild side and dress up. There are going to be plenty of surprises, and even a costume contest. Trick or Treat isn't just for Kids. We hope to see you scaring up some fun on the dance floor... tonight.

Disney Cruise Line PORT ADVENTURES

IMPORTANT INFORMATION

Please check your tour tickets for meeting times and locations. Visit the Port Adventures desk, Deck 5, Midship for any questions.

DINNER MENU

Animator's Palate: Pacific Rim Cuisine
Enchanted Garden: Continental Market Cuisine
Royal Court: French Dinner Cuisine

DRINK OF THE DAY

Spooky Juice (Alcoholic)
Franklin Fusion Colada

IMPORTANT NUMBERS

Fire/Security: 7-3001
Medical Emergency: 7-3000
Health Center: 7-1923

ADULT ACTIVITY HIGHLIGHTS

SENSES SPA FITNESS CLASSES & SEMINARS

Sunrise Stretch - Donald's Pool - 7:00 am
Body Sculpt Boot Camp (Nom. Fee) - Senses Fitness Center - 7:30 am
Fab Abs - Senses Fitness Center - 8:30 am
Complimentary Footprint Analysis - Senses Spa & Salon - 9:00 am
Group Cycling - Senses Fitness Center - 4:00 pm
Fitness Frenzy (13-17, Nom. Fee) - Senses Fitness Center - 7:00 pm



TASTING CLASSES

Cognac Tasting (21+) - Cove Cafe - 10:00 pm
Whiskey Tasting (21+) - Meridian - 10:30 pm
 Please make reservations for tastings at Guest Services for a nominal fee.
 Tasting Seminars are only for Guests 21 and older.

LIVE PIANO WITH CLARA OMAN

La Piazza, Deck 4, Aft - 7:30 pm, 9:30 pm & 10:30 pm
 Join Clara Oman as she plays piano live for your listening pleasure.

HALLOWEEN ISN'T JUST FOR KIDS

The Tube, Deck 4, Aft - 11:00 pm
 The trendy dance club for adults becomes the hangout for the dark side of Disney. With dramatic lighting cues, and amazing hit music, adult Guests are encouraged to flaunt their wild side and dress up. There are going to be plenty of surprises, and even a costume contest. Trick or Treat isn't just for Kids. We hope to see you scaring up some fun on the dance floor... tonight.

80'S/90'S REMIX WITH CLUB DJ JOHN HENRY

The Tube, Deck 4, Aft - 11:45 pm
 Join Club DJ John Henry as he remixes your favorite tunes from the 80's and 90's!

FUN FOR ALL AGES HIGHLIGHTS



CHIP-IT GOLF (12+)

Lobby Atrium, Deck 3, Midship - 2:30 pm
 It's par for the course for our Guests 12 and older to compete on our special "greens" in this fun tournament.



DISNEY ANIMATION: CARTOON PHYSICS

D Lounge, Deck 4, Midship - 3:15 pm
 Go behind the scenes at Walt Disney Animation Studios and see how flat drawings and pencil lines can come to life through basic techniques such as "Stretch and Squash", and create your own "bouncing ball" animation exercise in this entertaining and fun enrichment program.



MICKEY'S MOUSE-QUERADE PARTY

Lobby Atrium, Deck 3, Midship - 4:30 pm & 10:00 pm
 Enjoy a fun trick or treat "Mouse-Querade" featuring music, games, and of course treats. And expect a visit from some of your favorite Disney Pals who arrive just in time for the party, dressed in their Halloween costumes.

DISNEY VACATION CLUB GROUP PREVIEW

The Tube, Deck 4, Aft - 4:30 pm
 Want to learn more about taking magical vacations year after year? Please see a Disney Vacation Club representative on Deck 4, Midship, or call 7-2805 from your stateroom phone for more information about our interactive group presentation.



MEGA RAFFLE JACKPOT BINGO

Bingo Pre-Sales start at 7:15 pm
D Lounge, Deck 4, Midship - 7:30 pm
 Join your Cruise Staff for family Bingo fun! Four cash prize games and great raffle prize packs to be won. Plus free Disney goodies for all in attendance! Don't miss out on the fun! Pre-Sales start 15 minutes prior to game.

FAMILY SUPERSTAR KARAOKE

D Lounge, Deck 4, Midship - 9:30 pm & 10:45 pm
 Join your Cruise Staff in D Lounge tonight and sing along to your favorite song - fun for everyone.



FAMILY FUSION

D Lounge, Deck 4, Midship - 10:15 pm
 Bring the entire family and test your Disney knowledge in the high-tech interactive game show, Family Fusion.



YOUTH ACTIVITY HIGHLIGHTS

DINE & PLAY

A convenience for families dining at 8:15 pm, our Youth Activities counselors will be available at 9:15 pm at the entrance of Royal Court, Enchanted Garden and Animator's Palate dining rooms to bring registered children to join the fun in the Youth Activity areas.



Deck 5, Midship (7-1440)
(3-12 years old) 7:30 am - 12:00 am

HEFFALUMP EXPODISHUN

9:00 am

The Heffalump is missing! Help us find him before the Woozles do!

LITTLE EINSTEIN'S ADVENTURE

1:15 pm

Your junior cruisers will have the time of their lives with this program inspired by their favorite show with fun activities guaranteed to make them feel like a little genius!



Deck 5, Midship (7-1445)
(3-12 years old) 9:00 am - 12:00 am

MONSTER'S INC.: OPEN "MIKE" NIGHT

8:30 pm

The Monsters of Monstropolis have all lost their voices and it's up to YOU to save the day. Participate in Mike Wazowski's Comedy School and a special show to help collect enough laughs to power up the city.



Deck 13, Midship (7-9743)
(11-14 years old) 9:00 am - 1:00 am

VIDEO SCAVENGER HUNT

1:45 pm

Who can gather all the videos first in this scavenger hunt around the ship!

KARAOKE

8:30 pm

Grab your friends and warm up those vocal chords - it's time to sing!



Entrance on Deck 4, Forward (7-9418)
(14-17 years old) 11:00 am - 2:00 am

ANYONE CAN COOK: CUPCAKES

4:15 pm

Anyone can cook as we work together to create some of our favorite treats. From our galley to yours, join our chef as they show you how to create cupcakes!

THAT'S HILARIOUS

9:00 pm

Ever wanted to show off your comedy skills? Then be a part of the cast for the crazy improv show "That's Hilarious" and put on a live show for your friends.

BUENA VISTA THEATRE

Deck 4 & 5, Midship
Today's Movies

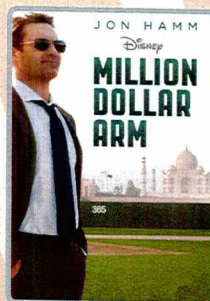

12:00 & 11:00 pm
Duration:
2 hrs 4 mins
Rating: PG

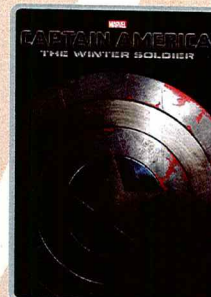

2:30 pm
Duration:
2 hrs 16 mins
Rating: PG-13

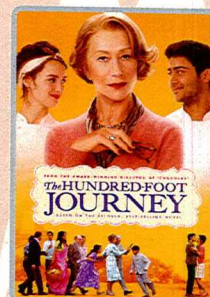

5:30 pm & 8:15 pm
Duration: 2 hrs 2 mins
Rating: PG



FAMILY GAME SHOW

Bring the entire family and test your Disney knowledge in the high-tech interactive game show, Family Fusion.

**D Lounge,
Deck 4, Midship,
10:15 pm**



ADULT THEME NIGHT

The trendy dance club for adults becomes the hangout for the dark side of Disney. With dramatic lighting cues, and amazing hit music, adult Guests are encouraged to flaunt their wild side and dress up. Trick or Treat isn't just for Kids.

**The Tube (18+),
Deck 4, Aft,
11:00 pm**

YOUTH ACTIVITIES OPEN HOUSE

Open House is an opportunity for all to come and participate in a variety of exciting activities and free time in the Oceaneer Club, Oceaneer Lab, it's a small world nursery, Vibe and Edge throughout the cruise. During these times secured programming will still be offered in the other venue for those looking to check their children into care.

Disney's Oceaneer Lab: 9:00 am - 11:00 am
Edge: 9:00 am - 10:00 am & 5:00 pm - 6:30 pm
Vibe: 11:00 am - 12:00 pm & 6:45 pm - 8:30 pm

ADULT ACTIVITY HIGHLIGHTS



SENSES SPA FITNESS CLASSES & SEMINARS

Sunrise Stretch - Donald's Pool - 7:00 am
Body Sculpt Boot Camp (Nom. Fee) - Senses Fitness Center - 7:30 am
Fab Abs - Senses Fitness Center - 8:30 am
Complimentary Footprint Analysis - Senses Spa & Salon - 9:00 am
Group Cycling - Senses Fitness Center - 4:00 pm
Fitness Frenzy (13-17, Nom. Fee) - Senses Fitness Center - 7:00 pm

TASTING CLASSES

Cognac Tasting (21+) - Cove Cafe - 10:00 pm
Whiskey Tasting (21+) - Meridian - 10:30 pm
 Please make reservations for tastings at Guest Services for a nominal fee.
 Tasting Seminars are only for Guests 21 and older.

LIVE PIANO WITH CLARA OMAN

La Piazza, Deck 4, Aft - 7:30 pm, 9:30 pm & 10:30 pm
 Join Clara Oman as she plays piano live for your listening pleasure.

HALLOWEEN ISN'T JUST FOR KIDS

The Tube, Deck 4, Aft - 11:00 pm
 The trendy dance club for adults becomes the hangout for the dark side of Disney. With dramatic lighting cues, and amazing hit music, adult Guests are encouraged to flaunt their wild side and dress up. There are going to be plenty of surprises, and even a costume contest. Trick or Treat isn't just for Kids. We hope to see you scaring up some fun on the dance floor... tonight.

80'S/90'S REMIX WITH CLUB DJ JOHN HENRY

The Tube, Deck 4, Aft - 11:45 pm
 Join Club DJ John Henry as he remixes your favorite tunes from the 80's and 90's!



FUN FOR ALL AGES HIGHLIGHTS



CHIP-IT GOLF (12+)

Lobby Atrium, Deck 3, Midship - 2:30 pm
 It's par for the course for our Guests 12 and older to compete on our special "greens" in this fun tournament.



DISNEY ANIMATION: CARTOON PHYSICS

D Lounge, Deck 4, Midship - 3:15 pm
 Go behind the scenes at Walt Disney Animation Studios and see how flat drawings and pencil lines can come to life through basic techniques such as "Stretch and Squash", and create your own "bouncing ball" animation exercise in this entertaining and fun enrichment program.



MICKEY'S MOUSE-QUERADE PARTY

Lobby Atrium, Deck 3, Midship - 4:30 pm & 10:00 pm
 Enjoy a fun trick or treat "Mouse-Querade" featuring music, games, and of course treats. And expect a visit from some of your favorite Disney Pals who arrive just in time for the party, dressed in their Halloween costumes.

DISNEY VACATION CLUB GROUP PREVIEW

The Tube, Deck 4, Aft - 4:30 pm
 Want to learn more about taking magical vacations year after year? Please see a Disney Vacation Club representative on Deck 4, Midship, or call 7-2805 from your stateroom phone for more information about our interactive group presentation.



MEGA RAFFLE JACKPOT BINGO

Bingo Pre-Sales start at 7:15 pm
D Lounge, Deck 4, Midship - 7:30 pm
 Join your Cruise Staff for family Bingo fun! Four cash prize games and great raffle prize packs to be won. Plus free Disney goodies for all in attendance! Don't miss out on the fun! Pre-Sales start 15 minutes prior to game.

FAMILY SUPERSTAR KARAOKE

D Lounge, Deck 4, Midship - 9:30 pm & 10:45 pm
 Join your Cruise Staff in D Lounge tonight and sing along to your favorite song - fun for everyone.



FAMILY FUSION

D Lounge, Deck 4, Midship - 10:15 pm
 Bring the entire family and test your Disney knowledge in the high-tech interactive game show, Family Fusion.



Lobby
Atrium



Lobby Atrium

STORYBOOK SERIES



MONDAY, SEPTEMBER 29, 2014 - COZUMEL, MEXICO

BUENA VISTA THEATRE

Deck 4 & 5, Midship

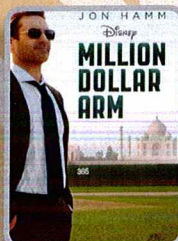

12:00 pm & 11:00 pm
Duration: 2 hrs 4 mins
Rating: PG

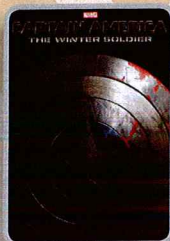

2:30 pm
Duration: 2 hrs 16 mins
Rating: PG-13

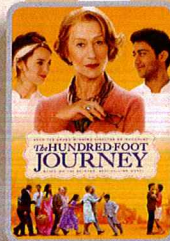

5:30 pm & 8:15 pm
Duration: 2 hrs 2 mins
Rating: PG

Character Appearances

MICKEY MOUSE

Deck 4, Balcony - 3:15 pm

DAISY DUCK

Preludes - 8:00 pm

MINNIE MOUSE

Lobby Atrium (P) - 3:15 pm
Lobby Atrium (H) - 7:45 pm

STITCH

Lobby Atrium (H)
3:30 pm & 5:30 pm

PRINCESS TIANA

Lobby Atrium (V) - 5:30 pm

CAPTAIN HOOK & MR SMEE

Deck 4, Balcony - 5:30 pm
Preludes - 7:30 pm

CHIP & DALE

Deck 4, Balcony - 7:15 pm

DONALD DUCK

Lobby Atrium (H) - 7:15 pm

ARIEL

Lobby Atrium (V) - 7:15 pm

CINDERELLA

Lobby Atrium (V) - 7:45 pm

GOOFY

Deck 4, Balcony - 7:45 pm

(H) Hallway - (S) Starboard Side - (P) Port Side - (V) Vestibule

Don't forget your Camera to capture those Magical Moments!

For details of daily Disney character appearances, refer to the character line in your Navigator, Grid or the digital character board in the Lobby Atrium.



YOUTH ACTIVITIES THEMED EXPERIENCES

CLUBHOUSE SERIES
focuses on movement and features content which appeals to younger children.

JUMP UP! SERIES
includes large group games & movement-oriented activities.

IN THE SPOTLIGHT SERIES
focuses on children's stage presence with lots of activities and enthusiasm.

STORYBOOK SERIES
is designed with a strong connection to the Disney classic stories.

CREATE & INVENT SERIES
will have a tactile focus allowing children to create and admire their work.

SOLVE IT! SERIES
are less active, but will challenge children with problem/solutions-based activities.

YOUTH ACTIVITIES OPEN HOUSE

A non-secured program with activities for families, adults and children of all ages to enjoy together.

SHIP DIRECTORY

YOUTH ACTIVITIES

DISNEY'S OCEANEER CLUB	DECK 5, MID	7:30 AM - 12:00 AM
DISNEY'S OCEANEER LAB	DECK 5, MID	9:00 AM - 12:00 AM
EDGE	DECK 13, MID	9:00 AM - 1:00 AM
VIBE	DECK 4, FWD	11:00 AM - 2:00 AM
IT'S A SMALL WORLD NURSERY	DECK 5, MID	7:30 AM - 11:00 PM

POOLS & MORE

* Children under 12 must have adult supervision in pool areas.

AQUADUCK	DECK 12, MID	9:00 AM - 11:00 PM
AQUALAB	DECK 12, AFT	10:00 AM - 6:00 PM
DONALD'S POOL	DECK 11, MID	9:00 AM - 6:00 PM
		8:00 PM - 10:00 PM
MICKEY'S POOL	DECK 11, MID	6:00 AM - 11:30 PM
MICKEY'S SLIDE	DECK 11, MID	9:00 AM - 6:00 PM
NEMO'S REEF	DECK 11, MID	9:00 AM - 6:00 PM
QUIET COVE POOL (18+)	DECK 11, FWD	6:00 AM - 12:00 AM
SATELLITE FALLS	DECK 13, FWD	6:00 AM - 8:00 PM

RECREATION

GOLF/SPORTS SIMULATORS	DECK 13, AFT	9:00 AM - 6:00 PM
GOOFY GOLF	DECK 13, AFT	8:00 AM - 10:00 PM
GOOFY'S SPORTS DECK	DECK 13, AFT	8:00 AM - 6:00 PM
MIDSHIP DETECTIVE AGENCY	DECKS 2 & 5, MID	9:00 AM - 10:00 PM
PORT ADVENTURES DESK	DECK 5, MID	7:30 AM - 11:00 AM
		7:00 PM - 8:30 PM
SENSES FITNESS CENTER (18+)	DECK 11, FWD	6:30 AM - 10:00 PM

GENERAL INFORMATION

ARR-CADE	DECK 11, AFT	24 HOURS
DISNEY VACATION CLUB	DECK 4, MID	6:00 PM - 10:00 PM
GUEST SERVICES	DECK 3, MID	24 HOURS
MEDICAL HEALTH CENTER	DECK 1, FWD	9:30 AM - 11:00 AM
		4:30 PM - 7:00 PM
ONBOARD SALES DESK	DECK 4, MID	8:00 AM - 9:30 AM
		4:00 PM - 6:00 PM
		7:30 PM - 10:00 PM
PORT & SHOPPING DESK	DECK 4, MID	9:30 AM - 10:30 AM
		7:30 PM - 8:30 PM
PRELUDES	DECK 3, FWD	6:15 PM - 6:30 PM
		8:00 PM - 8:45 PM
		10:30 PM - 11:00 PM
SENSES SPA AND SALON	DECK 11, FWD	8:00 AM - 10:00 PM
SHUTTERS PHOTO GALLERY	DECK 4, MID	5:00 PM - 10:30 PM
SHUTTERS DIGITAL	DECK 4, MID	24 HOURS

SHOPPING

BIBBIDI BOBBIDI BOUTIQUE	DECK 5, MID	9:00 AM - 9:00 PM
MICKEY'S MAINSAIL	DECK 3, FWD	4:30 PM - 11:00 PM
QUACKS	DECK 11, MID	
SEA TREASURES	DECK 3, FWD	4:30 PM - 11:00 PM
VISTA GALLERY	DECK 4, MID	5:00 PM - 10:00 PM
WHITE CAPS	DECK 3, FWD	4:30 PM - 11:00 PM
WHOZITS & WHATZITS	DECK 11, MID	

DINNER MENU

Animator's Palate: Pacific Rim
Enchanted Garden: Continental Market Cuisine
Royal Court: French Cuisine
Dining Times: 5:45 p.m. & 8:15 p.m.

DRINK OF THE DAY

Spooky Juice (Alcoholic)
Franken Fusion Colada (Non Alcoholic)

WEATHER FORECAST

Today: Partly Cloudy
High: 84°F/29°C
Tomorrow: Partly Cloudy
High: 80°F/27°C

Evening Attire: Halloween or Cruise Casual

DINING & LOUNGES

BREAKFAST

CABANAS CONTINENTAL	DECK 11, AFT	6:30 AM - 7:00 AM
CABANAS	DECK 11, AFT	7:00 AM - 10:45 AM
ENCHANTED GARDEN	DECK 2, MID	7:30 AM - 10:00 AM
ROYAL COURT	DECK 3, MID	8:00 AM - 9:30 AM

LUNCH

CABANAS	DECK 11, AFT	12:00 PM - 2:15 PM
FILLMORE'S FAVORITES	DECK 11, MID	10:30 AM - 6:00 PM
LUIGI'S PIZZA	DECK 11, MID	10:30 AM - 6:00 PM
ROYAL COURT	DECK 3, MID	12:00 PM - 1:30 PM
TOW MATER'S GRILL	DECK 11, MID	10:30 AM - 11:00 PM

DINNER

ANIMATOR'S PALATE	DECK 3, AFT	5:45 PM & 8:15 PM
ENCHANTED GARDEN	DECK 2, MID	5:45 PM & 8:15 PM
ROYAL COURT	DECK 3, MID	5:45 PM & 8:15 PM
CABANAS TABLE SERVICE	DECK 11, AFT	6:30 PM - 8:30 PM
PALO (18+) (RESERVATIONS REQ. & NOW. FEE APPLIES)	DECK 12, AFT	6:00 PM - 8:30 PM
REMY (18+) (RESERVATIONS REQ. & NOW. FEE APPLIES)	DECK 12, AFT	6:00 PM - 8:30 PM

LATE NIGHT SNACKS

LA PIAZZA (18+)	DECK 4, AFT	10:45 PM - 11:45 PM
LUIGI'S PIZZA	DECK 11, MID	9:30 PM - 12:30 AM

ADDED FEATURES

BEVERAGE STATION	DECK 11, MID	24 HOURS
EYE SCREAM	DECK 11, MID	11:00 AM - 11:00 PM
ROOM SERVICE	DIAL 0	24 HOURS

ENTERTAINMENT - LOUNGES - BARS

Adults must be 21 and older to consume alcoholic beverages.

BON VOYAGE	DECK 3, MID	3:00 PM - 11:00 PM
COVE BAR (18+)	DECK 11, FWD	11:00 AM - 11:00 PM
COVE CAFE (18+)	DECK 11, FWD	7:00 AM - 12:00 AM
CURRENTS (18+)	DECK 13, FWD	11:00 AM - 11:00 PM
D LOUNGE	DECK 4, MID	SHOWTIMES
FROZONE TREATS	DECK 11, MID	12:00 PM - 10:00 PM
LA PIAZZA (18+ AFTER 9:00 P.M.)	DECK 4, AFT	5:00 PM - 12:00 AM
MERIDIAN (18+)	DECK 12, AFT	3:00 PM - 12:00 AM
O'GILLS PUB (18+ AFTER 9:00 P.M.)	DECK 4, AFT	4:00 PM - 12:00 AM
OOH LA LA (18+)	DECK 4, AFT	5:00 PM - 12:00 AM
OUTLOOK	DECK 14, MID	SUNSET TIMES
SKYLINE (18+)	DECK 4, AFT	5:00 PM - 12:30 AM
THE TUBE (18+ AFTER 9:00 P.M.)	DECK 4, AFT	9:30 PM - 2:00 AM
VISTA CAFE	DECK 4, MID	7:00 AM - 10:30 PM
WAVES	DECK 12, AFT	2:00 PM - 6:00 PM

Public Health Advisory: Consuming raw or under-cooked meats, poultry, seafood, shellfish, or eggs may increase your risk for food borne illness, especially if you have certain medical condition



IMPORTANT INFORMATION

Please check your tour tickets for meeting times and locations.

Visit the Port Adventures Desk, Deck 5, Midship, for any questions.

All Ashore: Approx. 8:30 am
All Aboard: 3:45 pm

SHIP'S AGENT IN COZUMEL

ACS (Agencia Consignataria del Sureste), Calle 6 Norte No. 14 X
10 Y 15 Ave., Cozumel, Q. Roo.,
Mexico 77660. Tel. 521-987-873-9490

IMPORTANT NUMBERS

Fire/Security: 7-3001
Medical EMERGENCY: 7-3000
Health Center: 7-1923