

# PERSONAL NAVIGATOR

MONDAY, SEPTEMBER 15, 2014

Sunrise: 6:35 am Sunset: 6:50 pm  
Evening Attire: Halloween or Cruise Casual  
All Ashore: 8:30 am All Aboard: 3:45 pm

Today: Partly Cloudy High: 84°F/29°C  
Tomorrow: Sunny High: 82°F/28°C

COZUMEL, MEXICO

## BUCKETS N BOARDS COMEDY PERCUSSION SHOW

### WALT DISNEY THEATRE

Deck 3 & 4 Forward  
6:15 pm & 8:30 pm

As a courtesy to all Guests, we kindly advise that the saving of seats is **not** permitted in the Walt Disney Theatre.



Assistance available at the entrance to the Walt Disney Theatre 30 minutes prior to show time.

### Cozumel Port Information

Cozumel, Mexico is an invigorating port of call on a Caribbean Cruise vacation. An island and a city off the eastern coast of Mexico's Yucatan Peninsula, Cozumel is known for some of the world's healthiest coral reefs and rarest natural recreation. This island in the Caribbean Sea is an extremely popular destination for scuba-diving and snorkeling enthusiasts.

The Mayans considered the site sacred to the Moon Goddess, Ixchel, and women would make regular pilgrimages there to pay tribute and to wish for fertility in return.

The arrival of the Spanish in 1518 brought disease and devastation, nearly wiping out the Mayans and leaving the island all but deserted by 1570. It was an outpost for pirates until 1848, when warfare in the Yucatan drove refugees to settle there. A boom in visitors to the island came after 1959, when the famed Jacques Cousteau publicized Cozumel's coral reefs as among the best in the world for scuba diving.

Today, Guests can let their imaginations take flight in the island the Mayans named Cozumel—the "Island of the Swallows"—so long ago.

#### DOCKING

The ship will dock at the Punta Langosta pier. The pier is located downtown, with walk off access right into the city of Cozumel.

### HALLOWEEN ON THE HIGH SEAS



#### FAMILY HALLOWEEN PARTY

Enjoy a fun trick or treat "Mouse-Querade" featuring music, games, and of course treats. And expect a visit from some of your favorite Disney Pals who arrive just in time for the party, dressed in their Halloween costumes.

Lobby Atrium,  
Deck 3, Midship,  
4:30 pm & 10:00 pm

### Don't Miss:

#### Chip-It Golf (12+)

Lobby Atrium, Deck 3, Midship - 2:30 pm

It's par for the course for our Guests 12 and older to compete on our special "greens" in this fun tournament.

#### Disney Animation: Cartoon Physics

D Lounge, Deck 4, Midship - 3:15 pm

Go behind the scenes at Walt Disney Animation Studios and see how flat drawings and pencil lines can come to life through basic techniques such as "Stretch and Squash", and create your own "bouncing ball" animation exercise in this entertaining and fun enrichment program.

#### Halloween Isn't Just For Kids (18+)

The Tube, Deck 4, Aft - 11:00 pm

The trendy dance club for adults becomes the hangout for the dark side of Disney. With dramatic lighting cues, and amazing hit music, adult Guests are encouraged to flaunt their wild side and dress up. There are going to be plenty of surprises, and even a costume contest. Trick or Treat isn't just for Kids. We hope to see you scaring up some fun on the dance floor... tonight.

Disney Cruise Line

### PORT ADVENTURES

#### IMPORTANT INFORMATION

Please check your tour tickets for meeting times and locations. Visit the Port Adventures desk, Deck 5, Midship for any questions.

### DINNER MENU

Animator's Palate: Pacific Rim Cuisine  
Enchanted Garden: Continental Market Cuisine  
Royal Court: French Dinner Cuisine

### DRINK OF THE DAY

Yellow Bird (Alcoholic)  
Lava Smoothie (Non Alcoholic)

#### IMPORTANT NUMBERS

Fire/Security: 7-3001  
Medical Emergency: 7-3000  
Health Center: 7-1923



# ADULT ACTIVITY HIGHLIGHTS

## SENSES SPA FITNESS CLASSES & SEMINARS

*Sunrise Stretch* - Donald's Pool - 7:00 am  
*Body Sculpt Boot Camp* (Nom. Fee) - Senses Fitness Center - 7:30 am  
*Fab Abs* - Senses Fitness Center - 8:30 am  
*Complimentary Footprint Analysis* - Senses Spa & Salon - 9:00 am  
*Group Cycling* - Senses Fitness Center - 4:00 pm  
*Fitness Frenzy* (13-17, Nom. Fee) - Senses Fitness Center - 7:00 pm



## TASTING CLASSES

*Cognac Tasting* (21+) - Cove Cafe - 10:00 pm  
*Whiskey Tasting* (21+) - Meridian - 10:30 pm  
 Please make reservations for tastings at Guest Services for a nominal fee.  
 Tasting Seminars are only for Guests 21 and older.



## CLUB 18\*21 - MIXER

*The Tube, Deck 4, Aft - 10:00 pm*  
 Come join fellow cruisers your own age at our exclusive Club 18\*21 event.

## LIVE MUSIC WITH FIRELITES

*La Piazza, Deck 4, Aft - 5:15 pm, 7:30 pm, 9:30 pm & 10:30 pm*  
 Join FireLites as they play live tonight for your listening pleasure.

## LIVE GUITAR MUSIC WITH DAVID KENNY

*O'Gills Pub, Deck 4, Aft - 10:15 pm*  
 Join David Kenny as he plays live tonight for your listening pleasure.

## HALLOWEEN ISN'T JUST FOR KIDS

*The Tube, Deck 4, Aft - 11:00 pm*  
 The trendy dance club for adults becomes the hangout for the dark side of Disney. With dramatic lighting cues, and amazing hit music, adult Guests are encouraged to flaunt their wild side and dress up. There are going to be plenty of surprises, and even a costume contest. Trick or Treat isn't just for Kids. We hope to see you scaring up some fun on the dance floor... tonight.

## LIVE PIANO WITH CLARA OMAN

*La Piazza, Deck 4, Aft - 11:15 pm*  
 Join Clara Oman as she plays piano live for your listening pleasure.

## 80'S/90'S REMIX WITH CLUB DJ GARY BRANER

*The Tube, Deck 4, Aft - 11:45 pm*  
 Join Club DJ Gary Braner as he remixes your favorite tunes from the 80's and 90's!.

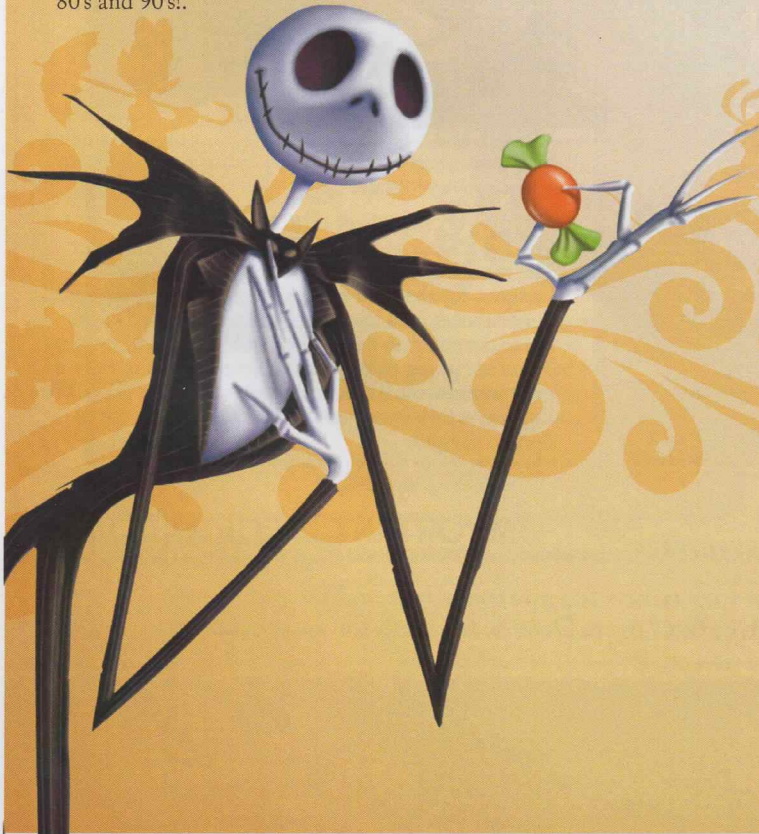

# FUN FOR ALL AGES HIGHLIGHTS



## CHIP-IT GOLF (12+)

*Lobby Atrium, Deck 3, Midship - 2:30 pm*  
 It's par for the course for our Guests 12 and older to compete on our special "greens" in this fun tournament.



## DISNEY ANIMATION: CARTOON PHYSICS

*D Lounge, Deck 4, Midship - 3:15 pm*  
 Go behind the scenes at Walt Disney Animation Studios and see how flat drawings and pencil lines can come to life through basic techniques such as "Stretch and Squash", and create your own "bouncing ball" animation exercise in this entertaining and fun enrichment program.



## MICKEY'S MOUSE-QUERADE PARTY

*Lobby Atrium, Deck 3, Midship - 4:30 pm & 10:00 pm*  
 Enjoy a fun trick or treat "Mouse-Querade" featuring music, games, and of course treats. And expect a visit from some of your favorite Disney Pals who arrive just in time for the party, dressed in their Halloween costumes.

## DISNEY VACATION CLUB GROUP PREVIEW

*The Tube, Deck 4, Aft - 4:30 pm*  
 Want to learn more about taking magical vacations year after year? Please see a Disney Vacation Club representative on Deck 4, Midship, or call 7-2805 from your stateroom phone for more information about our interactive group presentation.



## \$5,000 MEGA JACKPOT BINGO

*Bingo Pre-Sales start at 7:15 pm*  
*D Lounge, Deck 4, Midship - 7:30 pm*  
 Don't miss your chance to take home big money! 4 CASH prize games and great raffle prizes to be won! Complete the fourth game in 46 numbers or less and win the \$5,000 Mega Jackpot! Pre-Sales start 15 minutes prior to game.

## FAMILY SUPERSTAR KARAOKE

*D Lounge, Deck 4, Midship - 9:30 pm & 10:45 pm*  
 Join your Cruise Staff in D Lounge tonight and sing along to your favorite song - fun for everyone.

## FAMILY FUSION

*D Lounge, Deck 4, Midship - 10:15 pm*  
 Bring the entire family and test your Disney knowledge in the high-tech interactive game show, Family Fusion.



# YOUTH ACTIVITY HIGHLIGHTS

## DINE & PLAY

A convenience for families dining at 8:15 pm, our Youth Activities counselors will be available at 9:15 pm at the entrance of Royal Court, Enchanted Garden and Animator's Palate dining rooms to bring registered children to join the fun in the Youth Activity areas.



Deck 5, Midship (7-1440)

(3-12 years old) 7:30 am - 12:00 am

## HEFFALUMP EXPODISHUN

9:00 am

The Heffalump is missing! Help us find him before the Woozles do!

## LITTLE EINSTEIN'S ADVENTURE

1:15 pm

Your junior cruisers will have the time of their lives with this program inspired by their favorite show with fun activities guaranteed to make them feel like a little genius!



Deck 5, Midship (7-1445)

(3-12 years old) 9:00 am - 12:00 am

## MONSTER'S INC: OPEN "MIKE" NIGHT

8:30 pm

The Monsters of Monstropolis have all lost their voices and it's up to YOU to save the day. Participate in Mike Wazowski's Comedy School and a special show to help collect enough laughs to power up the city.



Deck 13, Midship (7-9743)

(11-14 years old)

9:00 am - 1:00 am

## VIDEO SCAVENGER HUNT

1:45 pm

Who can gather all the videos first in this scavenger hunt around the ship!

## KARAOKE

8:30 pm

Grab your friends and warm up those vocal chords - it's time to sing!



Entrance on Deck 4, Forward (7-9418)

(14-17 years old)

11:00 am - 2:00 am

## ANYONE CAN COOK: CUPCAKES

4:15 pm

Anyone can cook as we work together to create some of our favorite treats. From our galley to yours; join our chef as they show you how to create cupcakes!

## THAT'S HILARIOUS

9:00 pm

Ever wanted to show off your comedy skills? Then be a part of the cast for the crazy improv show "That's Hilarious" and put on a live show for your friends.

# BUENA VISTA THEATRE

Deck 4 & 5, Midship  
Today's Movies

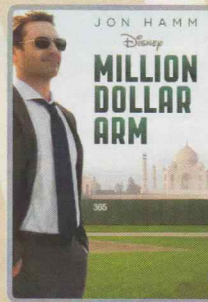

12:00 pm & 11:00 pm

Duration:  
2 hrs 4 mins  
Rating: PG

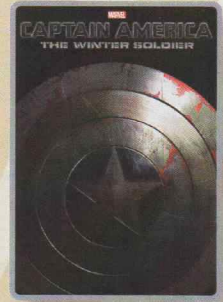

2:30 pm

Duration:  
2 hrs 16 mins  
Rating: PG-13

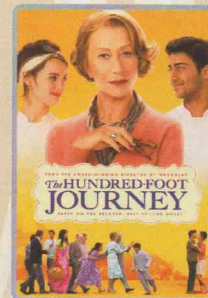

5:30 pm & 8:15 pm  
Duration: 2 hrs 2 mins  
Rating: PG



## FAMILY GAME SHOW

Bring the entire family and test your Disney knowledge in the high-tech interactive game show, Family Fusion.

D Lounge,  
Deck 4, Midship,  
10:15 pm



## ADULT THEME NIGHT

The trendy dance club for adults becomes the hangout for the dark side of Disney. With dramatic lighting cues, and amazing hit music, adult Guests are encouraged to flaunt their wild side and dress up. Trick or Treat isn't just for kids.

The Tube (18+),  
Deck 4, Aft,  
11:00 pm

## YOUTH ACTIVITIES OPEN HOUSE

Open House is an opportunity for all to come and participate in a variety of exciting activities and free time in the Oceaneer Club, Oceaneer Lab, it's a small world nursery, Vibe and Edge throughout the cruise. During these times secured programming will still be offered in the other venue for those looking to check their children into care.

Disney's Oceaneer Lab: 9:00 am - 11:00 am

Edge: 9:00 am - 10:00 am & 5:00 pm - 6:30 pm  
Vibe: 11:00 am - 12:00 pm & 6:45 pm - 8:30 pm



# MORE TO ENJOY WHILE ONBOARD



## MORE MAGIC IN EUROPE

Set sail for Europe! Whether you choose the Mediterranean or Northern Europe, you're sure to experience a magical voyage of culture with amazing family adventures - begin your journey today! Visit the Onboard Sales desk to learn more about our special onboard booking offer.



## DISNEY VACATION CLUB® GROUP PREVIEW

Want to learn more about taking magical vacations year after year? Please see a Disney Vacation Club representative on Deck 4, Midship, or call 7-2805 from your stateroom phone for more information about our interactive group presentation.



## PORT AND SHOPPING INFORMATION

Cozumel is not to be missed offering some of the best shopping this cruise! Meet your Port Shopping Guide Johan in Diamonds International #1a between 9:00 am - 11:00 am. Make sure to pick up your shopping coupons on the gangway and your voucher for a Free Sombbrero Charm! Free all day raffle in Diamonds International.

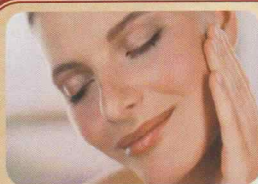

**SENSES**  
SPA & SALON

## PAMPER PACKAGE

- 50 minute Full Body Massage
- Foot & Ankle Massage
- Indian Scalp Massage
- 25 Minute Booster Facial

ONLY \$149

Call Senses Spa & Salon, 7-1465

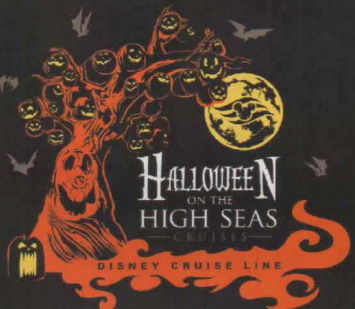

Celebrate Halloween  
on the High Seas  
with a spooky  
Halloween shirt  
designed especially  
for Disney Cruise Line.

**MICKEY'S MAINSAIL  
DECK 3, FORWARD**



## GET THE PICTURE

Order a Get the Picture! photo disc and share your vacation memories digitally! No need to decide which photos to take home now, select your photos from the comfort of your home.

Print, send and share your photos easily!

Offer available per stateroom. Hurry as supplies are limited.

*\*Terms and conditions apply. Photos captured on your vacation are only available for purchase during this cruise.*

## ONBOARD AIRLINE CHECK IN

If you would like to have your boarding passes printed for you onboard and have your luggage taken to the airport for you, register before Wednesday. If you have a Disney Cruise Line airport transfer to Orlando International Airport and fly with one of the participating airlines, stop at Guest Services, Deck 3, Midship to register.

## Connect @ Sea

We are now offering a NEW and improved Internet service to stay connected on your cruise like no other in the industry! Internet packages range from \$0.25 per MB - \$89.00 (1000 MB package). For more information contact your Connect@Sea Expert or Guest Services onboard.

## FREE ON DEMAND TV

Watch Disney movies, Hollywood features and even captioned content, plus much more "On Demand" for FREE in the comfort of your stateroom! Bookmark your movie and come back to watch it later. Press MENU on your stateroom television remote control, and follow the prompts.

Disney Cruise Line

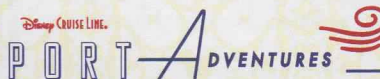

Hola! We have arrived at the island paradise of Cozumel just off the coast of Mexico. This is the perfect day to enjoy the beach in Cozumel or explore the island on a Jeep tour.

There are a myriad of options so make sure to book your place at the Port Adventures desk, Deck 5, Midship.

## SHOPPING

### HALLOWEEN ON THE HIGH SEAS

Celebrate Halloween on the High Seas with a spooky Halloween shirt designed especially for Disney Cruise Line, available in Mickey's Mainsail. Here you can also find various Halloween souvenirs plus everything young aspiring pirates and princesses need for their Halloween transformation. Deck 3, Forward.

### HAIR BRAIDING ONBOARD

Add some flair to your hair when you visit a Disney Cruise Line® hair braiding station! Stop by a station today for more information and to learn all about the available braiding styles. Subject to restrictions and availability. Deck 11, Midship.

### PRINCESS DRESSES AND ACCESSORIES AVAILABLE ONBOARD

If you're an aspiring princess who wants to look more graceful than ghoulish this Halloween season, visit Mickey's Mainsail for a selection of Princess items from sparkling dresses to elegant tiaras. Deck 3, Forward.

### ATLANTIS GEMS

Atlantis Gems invites you to look at the imaginative creations of Morganite and Zultanite and custom cut gems when you visit White Caps. Discover the jewelry piece that best suits your style! Deck 3, Forward.

### UNIQUE DISNEY ART AT THE VISTA GALLERY

Stop by the Vista Gallery to view original artwork by a variety of celebrated Disney artists featuring some of your favorite Disney characters. Also check out unique Disney art painted on original dessert plates from the Animator's Palate Restaurants on the Disney Magic® Cruise Ship and Disney Wonder® Cruise Ship. Created by popular Disney artists, Mark Seppala and Joe Kaminski, these one-of-a-kind plates are available exclusively on Disney Cruise Line® while supplies last. Deck 4, Midship.

### VERA BRADLEY BAGS AND ACCESSORIES

With their distinctive and colorful fabrics and trims, view our collection of Vera Bradley bags and accessories including the new Vera Bradley tote bags designed especially for Disney Cruise Line® available at White Caps. Deck 3, Forward.

## IMPORTANT INFORMATION

### Security Notice

All Guests (including children) who wish to disembark the ship are required to present their Key to the World card at the gangway. A photo ID is also required for those Guests who are 18 years of age or older. Guests under the age of 18 are required to have a parent, guardian or other responsible adult sign an authorization form at the Guest Service Desk if they wish to go ashore unaccompanied or with any adult from another stateroom.

### Sunscreen/Insect Repellent Advisory

Use sunscreen first and protect against mosquito bites and related illnesses by applying insect repellent on top of sunscreen when going ashore. Insect repellent is available for purchase in White Caps.

### Cold and Flu Reminder

Please wash hands frequently and thoroughly, particularly before meals. Contact the Health Center by dialing 7-1923, should anyone in your party become ill.

### Corridor Quiet Hours

As a courtesy to all our Guests, please recognize quiet hallway hours from 10:00 pm til 8:00 am

### Inclement Weather

For the safety of all Guests, outdoor events may be changed due to unforeseen weather conditions.

### Environmental Message

With Disney's commitment to the Environment, please refrain from throwing anything over the Ship's side. Thank you!

### No Reserved Seats Policy

As a courtesy to all our Guests, we kindly advise that the saving of seats is not permitted in the Walt Disney Theatre, and the saving of the sun loungers is not permitted on Deck 11, 12, and 13. Items left unattended will be returned to lost and found at Guest Services, Deck 3 Midship.

### Smoking

For the comfort of our Guests, the following areas are designated as smoking areas:

\*Deck 13, forward, port side by Currents  
\*Deck 12, aft, port side outdoor area that is accessible through the Meridian Lounge

\*Deck 4, aft, port side from 6:00 pm to 6:00 am only (all of Deck 4 is non-smoking from 6:00 am to 6:00 pm)

Smoking is prohibited inside all Guest staterooms and on stateroom verandahs. Guests found smoking in their staterooms or on their verandahs will be charged a \$250 stateroom recovery fee. Electronic cigarettes may only be used in designated smoking areas.









### Walt Disney Theatre

Theatrical performances may use artificial fog, strobe lights, pyrotechnics and other special effects. For the safety of our performers and the comfort of those around you, the use of any photography, video recording device or any electronic equipment is prohibited.

### Verandah Safety

Please do not leave any combustible materials on your balcony when not present in your stateroom for safety reasons.



| Morning                         | 8:30  | 8:45   | 9:00                                      | 9:15   | 9:30                                  | 9:45  | 10:00  | 10:15                     | 10:30                               | 10:45  | 11:00  | 11:15  | 11:30        | 11:45  | 12:00                                   | 12:15   | 12:30                        | 12:45   | 1:00                                       | 1:15  | 1:30                        |  |            |  |                               |   |                |                             |  |                             |                |  |  |  |  |              |  |  |  |  |
|---------------------------------|---|--|---|--|---------------------------------------|---|--|---------------------------|-------------------------------------|--|--|--|--------------|--|---|---|------------------------------|---|--|-------|-----------------------------|--|------------|--|-------------------------------|---|----------------|-----------------------------|--|-----------------------------|----------------|--|--|--|--|--------------|--|--|--|--|
| FUNNEL VISION                   |   |  | Toy Story (G)<br>Funnel Vision            |  |                                       |   |  |                           | Monsters, Inc. (G)<br>Funnel Vision |  |  |  |              |  | Halloweentown - (TV-G)<br>Funnel Vision |   |                              |   |  |       |                             |  |            |  |                               |   |                |                             |  |                             |                |  |  |  |  |              |  |  |  |  |
| BUENA VISTA THEATRE             |   |  |   |  |                                       |   |  |                           |                                     |  |  |  |              |  |   | Million Dollar Arm (PG)<br>Duration: 2 Hours 4 Minutes                              |                              |   |  |       |                             |  |            |  |                               |   |                |                             |  |                             |                |  |  |  |  |              |  |  |  |  |
| CHARACTERS                      | Don't forget your Camera to capture those Magical Moments!<br>Please refer to the Character Board in the Lobby Atrium for detailed Character appearances. |  |   |  |                                       |   |  |                           |                                     |  |  |  |              |  |   |   |                              |   |  |       |                             |  |            |  |                               |   |                |                             |  |                             |                |  |  |  |  |              |  |  |  |  |
| FUN FOR ALL AGES                |   | Youth Activities Open House 🍷<br>Disney's Oceaneer Lab |   |  |                                       |   |  |                           |                                     |  |  | Youth Activities Open House 🍷<br>Vibe  |              |  |   |   |                              |   |  |       |                             |  |            |  |                               |   |                |                             |  |                             |                |  |  |  |  |              |  |  |  |  |
|                                 |   | Youth Activities Open House 🍷<br>Edge                  |   |  |                                       |   | Port Adventures - Please check your tickets for meeting times and locations. |                           |                                     |  |  |  |              |  |   |   |                              |   |  |       |                             |  |            |  |                               |   |                |                             |  |                             |                |  |  |  |  |              |  |  |  |  |
|                                 | Board Games available in O'Gills Pub.   |  |   |  |                                       |   |  |                           |                                     |  |  |  |              |  |   |   |                              |   |  |       |                             |  |            |  |                               |   |                |                             |  |                             |                |  |  |  |  |              |  |  |  |  |
| ADULTS                          |   | Friends of Bill W.<br>Outlook                          |   | Books and Magazines available in Cove Cafe.  |                                       |   |  |                           |                                     |  |  |  |              |  |   |   |                              |   |  |       |                             |  |            |  |                               |   |                |                             |  |                             |                |  |  |  |  |              |  |  |  |  |
|                                 | Fab Abs<br>Senses Fitness Center  |  | Footprint Analysis<br>Senses Spa & Salon  |  | Board Games available in O'Gills Pub. |   |  |                           |                                     |  |  |  |              |  |   |   |                              |   |  |       |                             |  |            |  |                               |   |                |                             |  |                             |                |  |  |  |  |              |  |  |  |  |
| VIBE<br>14-17 YEARS OLD         |   |  |   |  |                                       |   |  |                           |                                     |  | Youth Activities Open House 🍷                                |  |              |  |   | Sun Deck Fun  |                              |   |  |       | Fifa Challenge              |  |            |  |                               |   |                |                             |  |                             |                |  |  |  |  |              |  |  |  |  |
| EDGE<br>11-14 YEARS OLD         | Youth Activities Open House 🍷   |  |   |  |                                       | Craft Corner  |  |                           |                                     |  | Xbox Challenge   |  |              |  |   | Matinee Movie   |                              |   |  |       |                             |  |            |  |                               |   |                |                             |  |                             |                |  |  |  |  |              |  |  |  |  |
| OCEANEER LAB<br>3-12 YEARS OLD  | Youth Activities Open House 🍷   |  |   |  |                                       |   |  |                           |                                     |  |  |  |              |  |   | Wii Challenge   |                              |   |  |       |                             |  | Pictionary |  |                               |   |                |                             |  |                             |                |  |  |  |  |              |  |  |  |  |
|                                 |   |  |   |  |                                       |   |  |                           |                                     |  | Craft Corner 🍷   |  |              |  |   |   |                              |   |  |       |                             |  |            |  |                               |   |                |                             |  | Game Challenge              |                |  |  |  |  |              |  |  |  |  |
| OCEANEER CLUB<br>3-12 YEARS OLD |   |  |   |  |                                       | Heffalump Expodishun 🍷  |  |                           |                                     |  |  |  |              |  |   | Dress Up Fun  |                              |   |  |       |                             |  |            |  |                               | Parachute Games   |                | Little Einstein's Adventure |  |                             |                |  |  |  |  |              |  |  |  |  |
|                                 | Craft Corner 🍷  |  |   |  |                                       |   |  |                           |                                     |  | Wii Challenge  |  |              |  |   |   |                              |   |  |       | Magic PlayFloor             |  |            |  |                               |   |                |                             |  |                             |                |  |  |  |  |              |  |  |  |  |
| Afternoon                       | 1:45  | 2:00   | 2:15                                      | 2:30   | 2:45                                  | 3:00  | 3:15   | 3:30                      | 3:45                                | 4:00   | 4:15   | 4:30   | 4:45         | 5:00   | 5:15                                    | 5:30  | 5:45                         | 6:00  | 6:15                                       | 6:30  | 6:45                        |  |            |  |                               |   |                |                             |  |                             |                |  |  |  |  |              |  |  |  |  |
| FUNNEL VISION                   |   |  |   | The Haunted Mansion (PG)<br>Funnel Vision  |                                       |   |  |                           |                                     |  |  |  |              | Twitches - (TV-PG)<br>Funnel Vision                          |   |   |                              |   |  |       |                             |  |            |  |                               |   |                |                             |  |                             |                |  |  |  |  |              |  |  |  |  |
| BUENA VISTA THEATRE             |   |  |   | Captain America: The Winter Soldier (PG-13)<br>Duration: 2 Hours 16 Minutes        |                                       |   |  |                           |                                     |  |  |  |              | The Hundred-Foot Journey (PG)<br>Duration: 2 Hours 2 Minutes |   |   |                              |   |  |       |                             |  |            |  |                               |   |                |                             |  |                             |                |  |  |  |  |              |  |  |  |  |
| CHARACTERS                      |   |  |   |  |                                       |   | Minnie<br>Lobby Atrium (P)   |                           | Stitch<br>Lobby Atrium (H)          |  |  |  |              |  |   |   | Hook & Smee<br>Dk 4, Balcony |   |  |       |                             |  |            |  |                               |   |                |                             |  |                             |                |  |  |  |  |              |  |  |  |  |
|                                 |   |  |   |  |                                       |   | Mickey<br>Dk 4, Balcony  |                           |                                     |  |  |  |              |  |   |   |                              |   |  |       | Stitch<br>Lobby Atrium (H)  |  |            |  |                               |   |                |                             |  |                             |                |  |  |  |  |              |  |  |  |  |
| FUN FOR ALL AGES                |   |  |   |  |                                       |   |  |                           |                                     |  |  |  |              |  |   |  |                              |   |  |       |                             |  |            |  |                               |   |                |                             |  |                             |                |  |  |  |  |              |  |  |  |  |
|                                 |   |  |   | Lobby Atrium (12+)   |                                       |   |  |                           |                                     | D Lounge   |  |  |              |  |   | Lobby Atrium  |                              |   |  |       |                             | The Comedy & Rhythm of<br>BUCKETS<br>'N BOARDS<br>Walt Disney Theatre                |            |  |                               |   |                |                             |  |                             |                |  |  |  |  |              |  |  |  |  |
|                                 |   |  |   |  |                                       |   | Live Guitar With David Kenny<br>Deck 12, Forward                             |                           |                                     |  |  |  |              |  |   |   |                              |   | Live Piano with Clara Oman<br>Lobby Atrium |       |                             |  |            |  | Family Crafts<br>La Piazza    |   |                |                             |  |                             |                |  |  |  |  |              |  |  |  |  |
| ADULTS                          | Books and Magazines available in Cove Cafe.   |  |   |  |                                       |   |  |                           |                                     |  |  |  |              |  |   |   |                              |   |  |       |                             |  |            |  |                               |   |                |                             |  |                             |                |  |  |  |  |              |  |  |  |  |
|                                 | Board Games available in O'Gills Pub.   |  |   |  |                                       |   |  |                           |                                     |  | Group Cycling<br>Senses Fitness Center                       |  |              |  |   |   |                              |   |  |       |                             |  |            |  |                               |   |                |                             |  |                             |                |  |  |  |  |              |  |  |  |  |
| VIBE<br>14-17 YEARS OLD         | Fifa Challenge  |  |   |  |                                       | Boys and Girls Chill  |  |                           |                                     |  | Sun Deck Fun   |  |              |  |   | Anyone Can Cook: Cupcakes   |                              |   |  |       | Sports Deck Fun             |  |            |  |                               | Teen Choice   |                | Open House                  |  |                             |                |  |  |  |  |              |  |  |  |  |
| EDGE<br>11-14 YEARS OLD         | Video Scavenger Hunt  |  |   |  | Wii Challenge                         |   |  |                           |                                     |  |  |  | Picture This |  |   |   |                              |   |  |       | Game Challenge              |  |            |  | Youth Activities Open House 🍷 |   |                |                             |  |                             |                |  |  |  |  |              |  |  |  |  |
| OCEANEER LAB<br>3-12 YEARS OLD  |   |  |   | Float Fun Trivia   |                                       |   | Disney Animation: Creating a Character                                       |                           |                                     | Bingo 🍷  |  |  |              |  |   |   |                              |   |  |       |                             | Craft Corner 🍷   |            |  |                               |   |                |                             |  |                             |                |  |  |  |  |              |  |  |  |  |
|                                 | Game Challenge  |  |   |  |                                       |   |  |                           |                                     |  |  |  |              |  |   |   |                              |   |  |       |                             | Parachute Games  |            |  |                               |   |                |                             |  |                             |                |  |  |  |  |              |  |  |  |  |
| OCEANEER CLUB<br>3-12 YEARS OLD | Little Einstein's Adventure   |  |   | Movie Time 🍷   |                                       |   |  |                           |                                     |  |  |  |              |  |   |   |                              |   |  |       |                             | Game Challenge   |            |  |                               |   |                |                             |  |                             |                |  |  |  |  |              |  |  |  |  |
|                                 |   |  |   | Craft Corner 🍷   |                                       |   |  |                           |                                     | Play-Doh Fun 🍷   |  |  |              |  |   | Magic PlayFloor   |                              |   |  |       |                             |  |            |  | Picture This 🍷                |   | Game Challenge |                             |  |                             |                |  |  |  |  |              |  |  |  |  |
| Evening                         | 7:00  | 7:15   | 7:30                                      | 7:45   | 8:00                                  | 8:15  | 8:30   | 8:45                      | 9:00                                | 9:15   | 9:30   | 9:45   | 10:00        | 10:15  | 10:30                                   | 10:45   | 11:00                        | 11:15   | 11:30                                      | 11:45 | 12:00                       |  |            |  |                               |   |                |                             |  |                             |                |  |  |  |  |              |  |  |  |  |
| FUNNEL VISION                   | Monday Night Football - Eagles vs. Colts<br>Funnel Vision (Subject to satellite availability)   |  |   |  |                                       |   |  |                           |                                     |  |  |  |              |  |   |   |                              |   |  |       |                             |  |            |  |                               |   |                |                             |  |                             |                |  |  |  |  |              |  |  |  |  |
| BUENA VISTA THEATRE             |   |  |   |  |                                       |   |  |                           |                                     |  | The Hundred-Foot Journey (PG)<br>Duration: 2 Hours 2 Minutes |  |              |  |   | Million Dollar Arm (PG)<br>Duration: 2 Hours 4 Minutes                              |                              |   |  |       |                             |  |            |  |                               |   |                |                             |  |                             |                |  |  |  |  |              |  |  |  |  |
| CHARACTERS                      |   | Ariel<br>Lobby Atrium (V)                              |   | Goofy<br>Dk 4, Balcony   | Daisy<br>Preludes                     |   |  |                           |                                     |  |  |  |              |  |   |   |                              |   |  |       |                             |  |            |  |                               |   |                |                             |  |                             |                |  |  |  |  |              |  |  |  |  |
|                                 |   | Chip & Dale<br>Dk 4, Balcony                           | Hook & Smee<br>Preludes                   | Cinderella<br>Lobby Atrium (V)   |                                       |   |  |                           |                                     |  |  |  |              |  |   |   |                              |   |  |       |                             |  |            |  |                               |   |                |                             |  |                             |                |  |  |  |  |              |  |  |  |  |
| FUN FOR ALL AGES                |   | Bingo<br>Pre-Sales                                     | \$5,000 Mega Jackpot<br>BINGO<br>D Lounge |  |                                       |  |  |                           |                                     |  |  |  |              |  | Lobby Atrium                            |   |                              |  |  |       |                             |  |            |  |                               |   |                |                             |  |                             |                |  |  |  |  |              |  |  |  |  |
|                                 | Family Dance Party<br>The Tube  |  | The Quest<br>The Tube                     |  |                                       |   |  | Family Crafts<br>D Lounge |                                     |  |  |  |              | Family Superstar Karaoke<br>D Lounge                         |   |   | Family Fusion<br>D Lounge    |   |  |       |                             |  |            |  |                               |   |                |                             |  |                             |                |  |  |  |  |              |  |  |  |  |
|                                 |   |  |   |  |                                       | Live Music with FireLites<br>La Piazza  |  |                           |                                     |  |  |  |              |  |   | Club DJ Gary Braner<br>The Tube   |                              |   |  |       |                             |  |            |  |                               |  |                | The Tube                    |  | 80's/90's Remix<br>The Tube |                |  |  |  |  |              |  |  |  |  |
| ADULTS                          | Monday Night Football - Eagles vs. Colts<br>O'Gills Pub (Subject to satellite availability)   |  |   |  |                                       |   |  |                           |                                     |  |  |  |              |  |   | Club 18*21 - Mixer<br>The Tube  |                              |   |  |       | FireLites Live<br>La Piazza |  |            |  |                               |  |                | The Tube                    |  | 80's/90's Remix<br>The Tube |                |  |  |  |  |              |  |  |  |  |
| VIBE<br>14-17 YEARS OLD         | Youth Activities Open House 🍷   |  |   |  |                                       |   |  |                           |                                     |  | That's Hilarious   |  |              |  |   | Crowning of the Couch Potato  |                              |   |  |       | Gender Wars                 |  |            |  |                               |   |                |                             |  |                             |                |  |  |  |  |              |  |  |  |  |
| EDGE<br>11-14 YEARS OLD         |   |  |   |  |                                       | Game Challenge  |  |                           |                                     |  | Karaoke  |  |              |  |   | Gender Wars   |                              |   |  |       | Halloween Party             |  |            |  |                               | Movie Time  |                |                             |  |                             |                |  |  |  |  |              |  |  |  |  |
| OCEANEER LAB<br>3-12 YEARS OLD  |   |  |   |  |                                       | Pathfinders 🍷   |  |                           |                                     |  |  |  |              |  |   | Game Challenge  |                              |   |  |       |                             |  |            |  |                               | Wii Challenge   |                |                             |  |                             | Game Challenge |  |  |  |  |              |  |  |  |  |
|                                 | Super Sloppy Science 🍷  |  |   |  |                                       |   |  |                           |                                     |  | Monster's Inc: Open "Mike" Night                             |  |              |  |   | Magic PlayFloor   |                              |   |  |       |                             |  |            |  |                               | Get the Hook 🍷  |                |                             |  |                             |                |  |  |  |  |              |  |  |  |  |
| OCEANEER CLUB<br>3-12 YEARS OLD |   |  |   |  |                                       | Once Upon a Time Bingo 🍷  |  |                           |                                     |  |  |  |              |  |   | Dance Party 🍷   |                              |   |  |       | Halloween Party 🍷           |  |            |  |                               |   |                |                             |  |                             | Relay Games 🍷  |  |  |  |  | Cartoon Time |  |  |  |  |
|                                 | Game Challenge  |  |   |  |                                       |   |  |                           |                                     |  | Dress Up Fun   |  |              |  |   |   |                              |   |  |       |                             |  |            |  |                               | Movie Time 🍷  |                |                             |  |                             |                |  |  |  |  |              |  |  |  |  |

Symbol for activities that will be repeated during the cruise

Youth Activities Open House

FOLD

Fold along the dotted lines and take me with you so you don't miss any of the fun!

FOLD

IN THE SPOTLIGHT SERIES  
SOLVE IT! SERIES

JUMP UP! SERIES  
CREATE & INVENT SERIES

CLUBHOUSE SERIES  
STORYBOOK SERIES



MONDAY, SEPTEMBER 15, 2014 - COZUMEL, MEXICO

# BUENA VISTA THEATRE

Deck 4 & 5, Midship

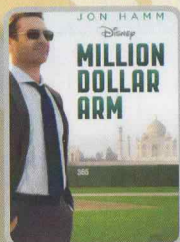

12:00 pm & 11:00 pm  
Duration: 2 hrs 4 mins  
Rating: PG

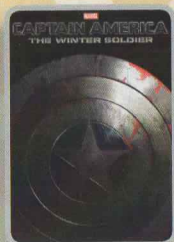

2:30 pm  
Duration: 2 hrs 16 mins  
Rating: PG-13

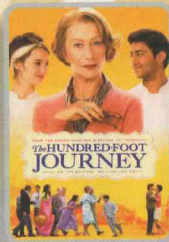

5:30 & 8:15 pm  
Duration: 2 hrs 2 mins  
Rating: PG

## Character Appearances

**MICKEY MOUSE** Deck 4, Balcony - 3:15 pm  
**DAISY DUCK** Preludes - 8:00 pm

**MINNIE MOUSE**  
Lobby Atrium (P) - 3:15 pm  
Lobby Atrium (H) - 7:45 pm

**STITCH**  
Lobby Atrium (H)  
3:30 pm, 3:30 pm & 5:30 pm

**PRINCESS TIANA**  
Lobby Atrium (V) - 5:30 pm

**CAPTAIN HOOK & MR SMEE**  
Deck 4, Balcony - 5:30 pm  
Preludes - 7:30 pm

**CHIP & DALE**  
Deck 4, Balcony - 7:15 pm

**DONALD DUCK**  
Lobby Atrium (H) - 7:15 pm

**ARIEL**  
Lobby Atrium (V) - 7:15 pm

**CINDERELLA**  
Lobby Atrium (V) - 7:45 pm

**GOOFY**  
Deck 4, Balcony - 7:45 pm

(H) Hallway - (S) Starboard Side - (P) Port Side - (V) Vestibule

Don't forget your Camera to capture those Magical Moments!

For details of daily Disney character appearances, refer to the character line in your Navigator, Grid or the digital character board in the Lobby Atrium.



## YOUTH ACTIVITIES THEMED EXPERIENCES

**CLUBHOUSE SERIES**  
focuses on movement and features content which appeals to younger children.

**JUMP UP! SERIES**  
includes large group games & movement-oriented activities.

**IN THE SPOTLIGHT SERIES**  
focuses on children's stage presence with lots of activities and enthusiasm.

**STORYBOOK SERIES**  
is designed with a strong connection to the Disney classic stories.

**CREATE & INVENT SERIES**  
will have a tactile focus allowing children to create and admire their work.

**SOLVE IT! SERIES**  
are less active, but will challenge children with problem/solutions-based activities.

**YOUTH ACTIVITIES OPEN HOUSE**

A non-secured program with activities for families, adults and children of all ages to enjoy together.

## SHIP DIRECTORY

### YOUTH ACTIVITIES

|                            |              |                    |
|----------------------------|--------------|--------------------|
| DISNEY'S OCEANEER CLUB     | DECK 5, MID  | 7:30 AM - 12:00 AM |
| DISNEY'S OCEANEER LAB      | DECK 5, MID  | 9:00 AM - 12:00 AM |
| EDGE                       | DECK 13, MID | 9:00 AM - 1:00 AM  |
| VIBE                       | DECK 4, FWD  | 11:00 AM - 2:00 AM |
| IT'S A SMALL WORLD NURSERY | DECK 5, MID  | 7:30 AM - 11:00 PM |

### POOLS & MORE

\* Children under 12 must have adult supervision in pool areas.

|                       |              |   |
|-----------------------|--------------|---|
| AQUADUCK              | DECK 12, MID | 9:00 AM - 11:00 PM                      |
| AQUALAB               | DECK 12, AFT | 10:00 AM - 6:00 PM                      |
| DONALD'S POOL         | DECK 11, MID | 9:00 AM - 6:00 PM<br>8:00 PM - 10:00 PM |
| MICKEY'S POOL         | DECK 11, MID | 6:00 AM - 11:30 PM                      |
| MICKEY'S SLIDE        | DECK 11, MID | 9:00 AM - 6:00 PM                       |
| NEMO'S REEF           | DECK 11, MID | 9:00 AM - 6:00 PM                       |
| QUIET COVE POOL (18+) | DECK 11, FWD | 6:00 AM - 12:00 AM                      |
| SATELLITE FALLS       | DECK 13, FWD | 6:00 AM - 8:00 PM                       |

### RECREATION

|                             |                  |   |
|-----------------------------|------------------|---|
| GOLF/SPORTS SIMULATORS      | DECK 13, AFT     | 9:00 AM - 6:00 PM                       |
| GOOFY GOLF                  | DECK 13, AFT     | 8:00 AM - 10:00 PM                      |
| GOOFY'S SPORTS DECK         | DECK 13, AFT     | 8:00 AM - 6:00 PM                       |
| MIDSHIP DETECTIVE AGENCY    | DECKS 2 & 5, MID | 9:00 AM - 10:00 PM                      |
| PORT ADVENTURES DESK        | DECK 5, MID      | 7:30 AM - 11:00 AM<br>7:00 PM - 8:30 PM |
| SENSES FITNESS CENTER (18+) | DECK 11, FWD     | 6:30 AM - 10:00 PM                      |

### GENERAL INFORMATION

|                        |              |   |
|------------------------|--------------|---|
| ARR-CADE               | DECK 11, AFT | 24 HOURS  |
| DISNEY VACATION CLUB   | DECK 4, MID  | 6:00 PM - 10:00 PM  |
| GUEST SERVICES         | DECK 3, MID  | 24 HOURS  |
| MEDICAL HEALTH CENTER  | DECK 1, FWD  | 9:30 AM - 11:00 AM<br>4:30 PM - 7:00 PM                       |
| ONBOARD SALES DESK     | DECK 4, MID  | 8:00 AM - 9:30 AM<br>4:00 PM - 6:00 PM<br>7:30 PM - 10:00 PM  |
| PORT & SHOPPING DESK   | DECK 4, MID  | 9:30 AM - 10:30 AM<br>7:30 PM - 8:30 PM                       |
| PRELUDES               | DECK 3, FWD  | 6:15 PM - 6:30 PM<br>8:00 PM - 8:45 PM<br>10:30 PM - 11:00 PM |
| SENSES SPA AND SALON   | DECK 11, FWD | 8:00 AM - 10:00 PM  |
| SHUTTERS PHOTO GALLERY | DECK 4, MID  | 5:00 PM - 10:30 PM  |
| SHUTTERS DIGITAL       | DECK 4, MID  | 24 HOURS  |

### SHOPPING

|                          |              |                    |
|--------------------------|--------------|--------------------|
| BIBBIDI BOBBIDI BOUTIQUE | DECK 5, MID  | 9:00 AM - 9:00 PM  |
| MICKEY'S MAINSAIL        | DECK 3, FWD  | 4:30 PM - 11:00 PM |
| QUACKS                   | DECK 11, MID |                    |
| SEA TREASURES            | DECK 3, FWD  | 4:30 PM - 11:00 PM |
| VISTA GALLERY            | DECK 4, MID  | 5:00 PM - 10:00 PM |
| WHITE CAPS               | DECK 3, FWD  | 4:30 PM - 11:00 PM |
| WHOZITS & WHATZITS       | DECK 11, MID |                    |

## DINNER MENU

Animator's Palate: Pacific Rim  
Enchanted Garden: Continental Market Cuisine  
Royal Court: French Cuisine  
Dining Times: 5:45 p.m. & 8:15 p.m.

## DRINK OF THE DAY

Yellow Bird  
(Alcoholic)  
Lava Smoothie  
(Non Alcoholic)

## WEATHER FORECAST

Today: Partly Cloudy  
High: 84°F/29°C  
Tomorrow: Sunny  
High: 82°F/28°C

Evening Attire: Halloween or Cruise Casual

## DINING & LOUNGES

### BREAKFAST

|                     |              |                    |
|---------------------|--------------|--------------------|
| CABANAS CONTINENTAL | DECK 11, AFT | 6:30 AM - 7:00 AM  |
| CABANAS             | DECK 11, AFT | 7:00 AM - 10:45 AM |
| ROYAL COURT         | DECK 3, MID  | 8:00 AM - 9:30 AM  |

### LUNCH

|                     |              |                     |
|---------------------|--------------|---------------------|
| CABANAS             | DECK 11, AFT | 12:00 PM - 2:15 PM  |
| FILMORE'S FAVORITES | DECK 11, MID | 10:30 AM - 6:00 PM  |
| LUIGI'S PIZZA       | DECK 11, MID | 10:30 AM - 6:00 PM  |
| ROYAL COURT         | DECK 3, MID  | 12:00 PM - 1:30 PM  |
| TOW MATER'S GRILL   | DECK 11, MID | 10:30 AM - 11:00 PM |

### DINNER

|   |              |                   |
|---|--------------|-------------------|
| ANIMATOR'S PALATE                                 | DECK 3, AFT  | 5:45 PM & 8:15 PM |
| ENCHANTED GARDEN                                  | DECK 2, MID  | 5:45 PM & 8:15 PM |
| ROYAL COURT                                       | DECK 3, MID  | 5:45 PM & 8:15 PM |
| CABANAS TABLE SERVICE                             | DECK 11, AFT | 6:30 PM - 8:30 PM |
| PALO (18+) (RESERVATIONS REQ. & NOM. FEE APPLIES) | DECK 12, AFT | 6:00 PM - 8:30 PM |
| REMY (18+) (RESERVATIONS REQ. & NOM. FEE APPLIES) | DECK 12, AFT | 6:00 PM - 8:30 PM |

### LATE NIGHT SNACKS

|                 |              |                     |
|-----------------|--------------|---------------------|
| LA PIAZZA (18+) | DECK 4, AFT  | 10:45 PM - 11:45 PM |
| LUIGI'S PIZZA   | DECK 11, MID | 9:30 PM - 12:30 AM  |

### ADDED FEATURES

|                  |              |                     |
|------------------|--------------|---------------------|
| BEVERAGE STATION | DECK 11, MID | 24 HOURS            |
| EYE SCREAM       | DECK 11, MID | 11:00 AM - 11:00 PM |
| ROOM SERVICE     | DIAL 0       | 24 HOURS            |

### ENTERTAINMENT - LOUNGES - BARS

Adults must be 21 and older to consume alcoholic beverages.

|                                   |              |                     |
|-----------------------------------|--------------|---------------------|
| BON VOYAGE                        | DECK 3, MID  | 3:00 PM - 11:00 PM  |
| COVE BAR (18+)                    | DECK 11, FWD | 11:00 AM - 11:00 PM |
| COVE CAFE (18+)                   | DECK 11, FWD | 7:00 AM - 12:00 AM  |
| CURRENTS (18+)                    | DECK 13, FWD | 11:00 AM - 11:00 PM |
| D LOUNGE                          | DECK 4, MID  | SHOWTIMES           |
| FROZONE TREATS                    | DECK 11, MID | 12:00 PM - 10:00 PM |
| LA PIAZZA (18+ AFTER 9:00 P.M.)   | DECK 4, AFT  | 5:00 PM - 12:00 AM  |
| MERIDIAN (18+)                    | DECK 12, AFT | 3:00 PM - 12:00 AM  |
| O'GILLS PUB (18+ AFTER 9:00 P.M.) | DECK 4, AFT  | 4:00 PM - 12:00 AM  |
| OOH LA LA (18+)                   | DECK 4, AFT  | 5:00 PM - 12:00 AM  |
| OUTLOOK                           | DECK 14, MID | SUNSET TIMES        |
| SKYLINE (18+)                     | DECK 4, AFT  | 5:00 PM - 12:30 AM  |
| THE TUBE (18+ AFTER 9:00 P.M.)    | DECK 4, AFT  | 9:30 PM - 2:00 AM   |
| VISTA CAFE                        | DECK 4, MID  | 7:00 AM - 10:30 PM  |
| WAVES                             | DECK 12, AFT | 2:00 PM - 6:00 PM   |

Public Health Advisory: Consuming raw or under-cooked meats, poultry, seafood, shellfish, or eggs may increase your risk for food borne illness, especially if you have certain medical condition

Disney Cruise Line

PORT ADVENTURES

## IMPORTANT INFORMATION

Please check your tour tickets for meeting times and locations.

Visit the Port Adventures Desk, Deck 5, Midship, for any questions.

All Ashore: Approx. 8:30 am  
All Aboard: 3:45 pm

**SHIP'S AGENT IN COZUMEL**  
ACS (Agencia Consignataria del Sureste), Calle 6 Norte No. 14 X  
10 Y 15 Ave., Cozumel, Q. Roo.,  
Mexico 77660. Tel. 521-987-873-9490

## IMPORTANT NUMBERS

Fire/Security: 7-3001  
Medical EMERGENCY: 7-3000  
Health Center: 7-1923