

PERSONAL NAVIGATOR

SUNDAY, SEPTEMBER 14, 2014

Sunrise: 7:09 am Sunset: 7:40 pm
Evening Attire: Formal

Today: Partly Cloudy High: 82°F/28°C
Tomorrow: Chance of Rain High: 84°F/29°C

DAY AT SEA

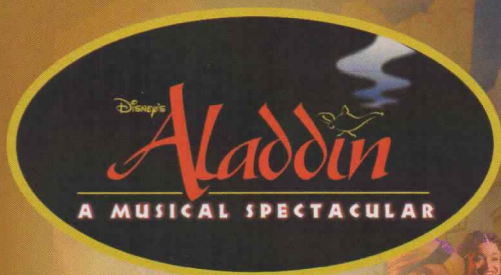

New to Disney Cruise Line.
"Disney's Aladdin - A Musical Spectacular"

A fast-paced, musical comedy based on the beloved animated film.

Aladdin, the "street rat" of Agrabah, meets a wise-cracking Genie, battles the evil Jafar, and falls in love with the beautiful and spirited Princess Jasmine. Disney storytelling at its best.

WALT DISNEY THEATRE

Deck 3 & 4 Forward
6:15 pm & 8:30 pm



As a courtesy to all Guests, we kindly advise that the saving of seats is **not** permitted in the Walt Disney Theatre.



Assistance available at the entrance to the Walt Disney Theatre 30 minutes prior to show time.

Disney FANTASY Fun Facts

Tonnage: 130,000 Gross Tons
Height: 216 Feet
Length: 1115 Feet

Important Dates

Name Announcement: March 10, 2009
Steel Cutting: March 16, 2010
Keel Laying: February 11, 2011
Delivery: February 9, 2012

Almost four football fields in length, the Disney Fantasy is longer than the height of the Eiffel Tower in Paris (1,063 feet). She is also longer than the height of New York City's famous Chrysler building (1,047 feet).

Disney Fantasy's Whistle

Will be played after today's noon announcement
The Disney Fantasy's whistle, a prominent element of the "Sailing Away" deck party at the start of the cruise, is quite the musical talent. It's able to perform not just the first musical line of "When You Wish Upon a Star" but also the second line of the song ("makes no difference who you are") plus several measures of "Yo Ho (A Pirate's Life for Me)," "It's a Small World," "Be Our Guest," "Hi Diddle Dee Dee (An Actor's Life for Me)" and "A Dream is a Wish."

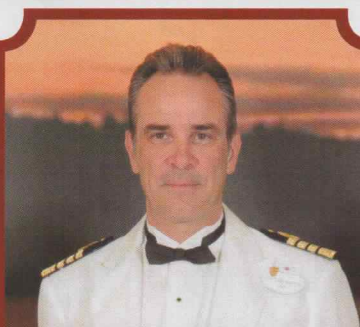

CAPTAIN'S RECEPTION

Enjoy live music and a cocktail while meeting some of the ship's officers.

*Lobby Atrium, Deck 3, Midship,
5:00 & 7:30 pm*

Enjoy an exclusive photo opportunity with Captain Marco at
5:15 & 7:30 pm, Lobby Atrium

Don't Miss:

Walking Ship Tour

Preludes, Deck 3, Forward - 9:15 am & 11:30 am
Enjoy the beauty of the Disney Fantasy with your Cruise Staff in this guided tour.

Art of the Theme Show Tour (18+)

Meridian, Deck 12, Aft - 9:30 am
Join us on a guided ship tour and discover the key ingredients that make the Disney Fantasy cruise ship one-of-a-kind.

Mickey 200

The Tube, Deck 4, Aft - 1:45 pm
Don't eat your vegetables... race them in this wild and wacky charge to the finish line. May the best veggie win! (Limited Availability)

Anyone Can Cook - Apple Strudel

D Lounge, Deck 4, Midship - 2:15 pm
From our galley to yours. Join our chefs as they show you how to prepare delicious dishes.
Today's menu - Apple Strudel.



TIME ZONE CHANGE

Remember to turn your clocks **BACK 1 HOUR** upon retiring on **SUNDAY** evening, or first thing **MONDAY** morning.

DINNER MENU

Animator's Palate: Pacific Rim Cuisine
Enchanted Garden: Continental Market Cuisine
Royal Court: French Cuisine

DRINK OF THE DAY

Paradise Punch (Alcoholic)
Coco Bali (Non Alcoholic)

IMPORTANT NUMBERS

Fire/Security: 7-3001
Medical Emergency: 7-3000
Health Center: 7-1923

ADULT ACTIVITY HIGHLIGHTS

SENSES SPA FITNESS CLASSES & SEMINARS

Yoga - Donald's Pool - 7:00 am
Hair Show - Senses Spa & Salon - 9:00 am
Body Sculpt Boot Camp (Nom. Fee) - Senses Fitness Center - 9:00 am
Detox for Health & Weight Loss - Senses Spa & Salon - 10:00 am
Secrets to a Flatter Stomach - Senses Spa & Salon - 11:00 am
Introduction to Acupuncture - Senses Spa & Salon - 12:15 pm
Group Cycling - Senses Fitness Center - 4:00 pm
Complimentary Footprint Analysis - Senses Spa & Salon - 5:00 pm
Fitness Frenzy (13-17, Nom. Fee) - Senses Fitness Center - 7:00 pm



TASTING CLASSES

Champagne Tasting (21+) - Ooh La La - 12:15 pm
Martini Tasting (21+) - Meridian - 1:00 pm
Stem to Stern Wine Tasting (21+) - Ooh La La - 1:45 pm
Mixology (21+) - Meridian - 3:00 pm
Tequila & Margarita Tasting (21+) - Ooh La La - 4:30 pm
Whiskey Tasting (21+) - Cove Cafe - 10:00 pm
Cognac Tasting (21+) - Meridian - 10:30 pm
 Please make reservations for tastings at Guest Services for a nominal fee.
 Tasting Seminars are only for Guests 21 and older.

CLUB 18*21 - LUNCH

Royal Court, Deck 3, Midship - 12:15 pm
 Get to know your fellow 18*21 Guests over a spot of lunch.

CLUB 18*21 - MINI GOLF

Goofy Golf, Deck 13, Aft - 4:00 pm
 Can you get a hole in one? Give it a try with some mini golf.

CLUB 18*21 - MIXER

The Tube, Deck 4, Aft - 10:00 pm
 Come join fellow cruisers your own age at our exclusive Club 18*21 event.

CLUB
18*21

ESPN DREAM TEAM DRAFT DAY - FOOTBALL

O'Gills Pub, Deck 4, Aft - 11:15 am
 Join the "Commissioner" and engage in this interactive fantasy football draft unlike anything you've ever seen! Can YOU draft the greatest football team of all-time?

THE QUEST

The Tube, Deck 4, Aft - 10:00 pm
 Enjoy the wildest and wackiest scavenger team event on the seven seas!



FUN FOR ALL AGES HIGHLIGHTS

WAKE UP WITH DISNEY JUNIOR

D Lounge, Deck 4, Midship - 8:30 am

What happens when you experience unlimited fun with your favorite Disney Junior shows? You get an exciting dance party designed especially for preschoolers ages seven and under.



DISNEY ANIMATION: CREATING A CHARACTER

D Lounge, Deck 4, Midship - 9:45 am & 12:45 pm

Go behind the scenes at Walt Disney Animation Studios as Walt Disney himself talks about his most famous characters, then learn the basic techniques of drawing Mickey and Donald in this fun and interesting enrichment program.



DIAMOND JACKPOT BINGO

Bingo Pre-Sales start at 10:45 am

D Lounge, Deck 4, Midship - 11:00 am

Join us for 4 cash prize games and your chance to win a diamond pendant! Everyone attending will also receive a voucher to collect a free Diamonds International charm bracelet! Plus in today's session, Disney Vacation Club sponsored raffle includes a \$100 onboard credit and prize-packs. Pre-Sales start 15 minutes prior to the game.



JACK-JACK'S INCREDIBLE DIAPER DASH

Lobby Atrium, Deck 3, Midship - 12:15 pm

Calling all baby cruisers! It's time to take to the mat to see who's the fastest crawler of the seven seas! Register your baby 15 minutes prior to the big race.



MICKEY 200

The Tube, Deck 4, Aft - 1:45 pm

Don't eat your vegetables... race them in this wild and wacky charge to the finish line. May the best veggie win! (Limited Availability)



PORT & SHOPPING SHOW

Buena Vista Theatre, Deck 4 & 5, Forward - 1:45 pm

Join your Port and Shopping Guide to learn about the incredible tax & duty free shopping ashore this cruise! Free charm bracelet for all in attendance and a raffle to win a diamond pendant!

DCL GIFT BAG JACKPOT BINGO

Bingo Pre-Sales start at 4:00 pm

D Lounge, Deck 4, Midship - 4:15 pm

Four CASH prizes and ten fantastic Disney Cruise Line gift bags containing exclusive giveaway prizes. The snowball jackpot continues to grow and could be won anytime. Pre-Sales start 15 minutes prior to the game.



PLAYHOUSE D LOUNGE

D Lounge, Deck 4, Midship - 5:15 pm

Calling our youngest of cruisers! Here is a special playtime that is just for you. Come meet new friends; and join in on the fun as your Cruise Staff team takes you through interactive activities made just for you!

TIM BURTON'S THE NIGHTMARE BEFORE CHRISTMAS SING AND SCREAM

Walt Disney Theatre, Deck 3 & 4, Forward - 10:30 pm

You're invited to a special presentation of Tim Burton's popular classic, presented in 3-D. Featuring state-of-the-art projection, sound and in-theatre effects, you become part of the experience, as you sing and scream along. You never know who may show up.

YOUTH ACTIVITIES HIGHLIGHTS

DINE & PLAY

A convenience for families dining at 8:15 pm, our Youth Activities counselors will be available at 9:15 pm at the entrance of Royal Court, Enchanted Garden and Animator's Palate dining rooms to bring registered children to join the fun in the Youth Activity areas.



Deck 5, Midship (7-5864) 9:00 am - 11:30 pm

OPEN HOUSE

8:00 am - 9:00 am

Your chance to see our toddler space, it's a small world nursery.



Deck 5, Midship (7-1440)

(3-12 years old) 9:00 am - 12:00 am

ALOHA LUAU

10:30 am

It's party time, Hawaiian style! Come join us for a Luau experience and learn how to dance like Lilo & Stitch.

TOY STORY BOOT CAMP

3:30 pm

Join Corporal Green in our own version of boot camp as we learn how to have fun - The Toy Story way!



Deck 5, Midship (7-1445)

(3-12 years old) 9:00 am - 12:00 am

GET THE HOOK

4:15 pm

A villainous villain has stolen Captain Hook's prized golden hook. Become a member of the Top Deck Detective Agency and help solve the clues to retrieve Hook's hook.

DETECTIVE SCHOOL

9:30 pm

It's a crime how much fun you'll have as you go CSI Goofy style.



Deck 13, Midship (7-9743)

(11-14 years old)

9:00 am - 1:00 am

THAT'S HILARIOUS

9:45 pm

Ever wanted to show off your comedy skills? Then be a part of the cast for the crazy improv show "That's Hilarious" and put on a live show for your friends.

MIRROR, MIRROR

11:45 pm

Join the Magic Mirror and Dopey in the fairest game show of them all, Mirror, Mirror. There's trivia, singing and even a relay race. Hi Ho, Hi Ho, it's off to play we go!



Entrance on Deck 4, Forward (7-9418)

(14-17 years old)

9:00 am - 2:00 am

DIVE INTO DJ'ING

4:00 pm

Hop on the turn tables and learn to scratch with our Club DJ.

GENDER WARS

10:15 pm

Join us as we find out who really are the kings or queens of the castle.

BUENA VISTA THEATRE

Deck 4 & 5, Midship
Today's Movies

DOLBY 3D



8:30 am
Duration:
1 hr 23 mins
Rating: PG

DOLBY 3D



10:30 am
Duration:
1 hr 25 mins
Rating: G



3:15 pm
Duration:
1 hr 37 mins
Rating: PG

DOLBY 3D

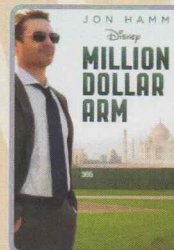

5:30 pm & 8:30 pm
Duration: 2 hrs 4 mins
Rating: PG



11:00 pm
Duration: 2 hrs 16 mins
Rating: PG-13

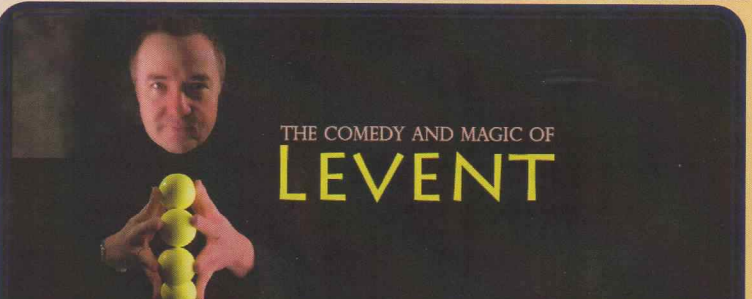

Featuring the comedy and Magic of Levent,
as he entertains you in his family fun-filled show.
Then this evening in his adult exclusive show.

FAMILY VARIETY ACT

The Tube,
Deck 4, Aft,
7:30 pm

ADULT VARIETY ACT

The Tube (18+),
Deck 4, Aft,
10:30 pm

YOUTH ACTIVITIES OPEN HOUSE

Open House is an opportunity for all to come and participate in a variety of exciting activities and free time in the Oceaneer Club, Oceaneer Lab, it's a small world nursery, Vibe and Edge throughout the cruise. During these times secured programming will still be offered in the other venue for those looking to check their children into care.

Disney's Oceaneer Club: 9:00 am - 10:00 am

Edge: 9:00 am - 10:00 am & 5:00 pm - 6:30 pm

Vibe: 9:00 am - 10:30 am & 6:30 pm - 8:30 pm

MORE TO ENJOY WHILE ONBOARD

FALL 2015 SPECIAL SAILINGS

For a limited time, enjoy the West Coast to Baja, as well as Galveston, Texas to the Bahamas and even an exciting return to the Hawaiian Islands. Visit the Onboard Sales Desk for more information.

DISNEY VACATION CLUB® GROUP PREVIEW

Want to learn more about taking magical vacations year after year? Please see a Disney Vacation Club representative on Deck 4, Midship, or call 7-2805 from your stateroom phone for more information about our interactive group presentation.

PORT AND SHOPPING INFORMATION

Join your Shopping Guide Johan to learn about the incredible tax & duty free shopping ashore this cruise! This is a once only event! Port & Shopping Show, Buena Vista Theatre, Deck 4, Forward – 1:45 pm. FREE charm bracelet & raffle to win a diamond pendant for all in attendance! FREE Ship charm & coupon book for the 1st 100 Guests. Then join Johan as he gives insider tips on shopping for gemstones in the Caribbean at the Diamond & Gemstone Seminar, La Piazza, Deck 4, Aft – 4:00 pm.



SENSES
SPA & SALON

SPA SPECIAL

IONITHERMY

Would you like to lose between 1 – 8 inches?
Speed up your metabolism?
Firm your muscle tone?
Improve appearance of cellulite?
If so, then Ionithermy is the best treatment for you!
50 min. \$155

ATLANTIS GEMS

Whoever guesses closest wins a fine jewelry piece from Atlantis Gems!
9:30 am - 7:15 pm, winner announced 7:30 pm.
Must be present to win.

WHITECAPS



Shutters

FORMAL PORTRAITS TONIGHT!

Now that the family is dressed up and ready to enjoy the evening, capture the memories in your formal attire by visiting our professional portrait studios located in the Lobby Atrium, Deck 3, Midship.

5:00 pm - 6:00 pm
7:15 pm - 8:30 pm
9:30 pm - 10:30 pm

**Please note that photos are available for viewing on our interactive photo kiosks approximately five hours after being taken and are only available for purchase during this cruise.*

ONBOARD AIRLINE CHECK IN

If you would like to have your boarding passes printed for you onboard and have your luggage taken to the airport for you, register before Wednesday. If you have a Disney Cruise Line airport transfer to Orlando International Airport and fly with one of the participating airlines, stop at Guest Services, Deck 3, Midship to register.

ARR-CADE

Where can you be a ninja, play the guitar like a rock star, race a car down the streets of Tokyo and along the way WIN some great prizes? Arr-CADE located Deck 11, Aft where the pirates play.

runDisney: CASTAWAY CAY 5K REGISTRATION (10+)

Sign up today for the runDisney: Castaway Cay 5K! Please visit the Port Adventures desk or the Guest Services desk to register at anytime prior to our arrival at Disney's Castaway Cay. Please note that runners must be 10 years of age or older to participate.



MIDSHIP DETECTIVE AGENCY

The puppies from 101 Dalmatians have gone missing! Use your special detective "badge" to track down the puppies and catch the villain who took them. Decks 2 & 5, Midship.



Disney Cruise Line. PORT ADVENTURES

The best way to explore our ports of call is through the eyes of a Port Adventure. Be adventurous and climb up Dunn's River Falls or explore the Green Grotto Caves in Falmouth. Why not swim with stingrays in Grand Cayman or explore the ruins in Cozumel.
Stop by the Port Adventures desk, Deck 5, Midship.

SHOPPING

BRIGHT DISNEY CRUISE LINE TEES

Before jumping into the pool, stop by Quacks where you'll find swimming essentials such as pool goggles, Disney Cruise Line towels, and brightly colored tees featuring Captain Mickey. Deck 11, Midship.

NEW DOONEY & BOURKE ONBOARD

Loved for their fine leather and unique designs, Dooney & Bourke creates styles that are sure to inspire. Visit White Caps and check out the new Dooney & Bourke handbags designed especially for Disney Cruise Line®.

HIDDEN CHARACTERS IN THOMAS KINKADE ART!

Known as the "Painter of Light," Thomas Kinkade is one of Disney's most celebrated artists having created an array of enchanting artwork. Stop by the Vista Gallery today to view his unique collection of paintings featuring some of your favorite Disney characters! Also, take the time to try and find all of the hidden Disney characters scattered throughout his paintings. Are you up to the challenge? Deck 4, Midship.

GUESS THE CARAT WEIGHT

Whoever guesses closest wins a fine jewelry piece from Atlantis Gems!
9:30 a.m. - 7:15 p.m., winner announced 7:30 p.m. Must be present to win.
White Caps, Deck 3, Forward.

ERNST BENZ WATCHES

Manufactured in Switzerland and made in the time honored tradition of aviation timekeepers and the fine art of watch making, these large formats, self-winding instruments are renowned for their accuracy, durability and legibility. Stop by White Caps to see our full collection today! Deck 3, Forward.

BIBBIDI BOBBIDI BOUTIQUE

Young princesses and princes can get ready for a formal evening with a makeover at the Bibbidi Bobbidi Boutique. Make your reservations by visiting Bibbidi Bobbidi Boutique, Deck 5, Midship or dialing extension 7-9438. Limited space available.

DFO130 09-14-2014 ©DISNEY

IMPORTANT INFORMATION

Security Notice

All Guests (including children) who wish to disembark the ship are required to present their Key to the World card at the gangway. A photo ID is also required for those Guests who are 18 years of age or older. Guests under the age of 18 are required to have a parent, guardian or other responsible adult sign an authorization form at the Guest Service desk if they wish to go ashore unaccompanied or with any adult from another stateroom.

Sunscreen/Insect Repellent Advisory

Use sunscreen first and protect against mosquito bites and related illnesses by applying insect repellent on top of sunscreen when going ashore. Insect repellent is available for purchase in White Caps.

Cold and Flu Reminder

Please wash hands frequently and thoroughly, particularly before meals. Contact the Health Center by dialing 7-1923, should anyone in your party become ill.

Corridor Quiet Hours

As a courtesy to all our Guests, please recognize quiet hallway hours from 10:00 pm til 8:00 am

Inclement Weather

For the safety of all Guests, outdoor events may be changed due to unforeseen weather conditions.

Environmental Message

With Disney's commitment to the Environment, please refrain from throwing anything over the Ship's side. Thank you!

No Reserved Seats Policy

As a courtesy to all our Guests, we kindly advise that the saving of seats is not permitted in the Walt Disney Theatre, and the saving of the sun loungers is not permitted on Deck 11, 12, and 13. Items left unattended will be returned to lost and found at Guest Services, Deck 3 Midship.

Smoking

For the comfort of our Guests, the following areas are designated as smoking areas:

*Deck 13, forward, port side by Currents
*Deck 12, aft, port side outdoor area that is accessible through the Meridian Lounge

*Deck 4, aft, port side from 6:00 pm to 6:00 am only (all of Deck 4 is non-smoking from 6:00 am to 6:00 pm)

Smoking is prohibited inside all Guest staterooms and on stateroom verandahs. Guests found smoking in their staterooms or on their verandahs will be charged a \$250 stateroom recovery fee. Electronic cigarettes may only be used in designated smoking areas.

Walt Disney Theatre

Theatrical performances may use artificial fog, strobe lights, pyrotechnics and other special effects. For the safety of our performers and the comfort of those around you, the use of any photography, video recording device or any electronic equipment is prohibited.

Verandah Safety

Please do not leave any combustible materials on your balcony when not present in your stateroom for safety reasons.

Morning	8:30	8:45	9:00	9:15	9:30	9:45	10:00	10:15	10:30	10:45	11:00	11:15	11:30	11:45	12:00	12:15	12:30	12:45	1:00	1:15	1:30	
FUNNEL VISION	A Goofy Movie (G) Funnel Vision					Brave (PG) Funnel Vision					Disney Movie Challenge Poolside Funnel Vision											
BUENA VISTA THEATRE	Planes: Fire and Rescue (PG) DOLBY 3D Duration: 1 Hour 23 Minutes					Disneynature: Bears (G) Duration: 1 Hour 25 Minutes																
CHARACTERS	Tinker Bell Lobby Atrium (V)					Princess Gathering Lobby Atrium					Doc McStuffins Dk 4, Balcony					Genie Dk 4, Balcony					Aladdin Dk 4, Balcony	
	Doc McStuffins Dk 4, Balcony								Sofia Dk 4, Balcony		Tinker Bell Lobby Atrium (V)		Sofia Dk 4, Balcony			Woody Lobby Atrium (V)						
FUN FOR ALL AGES	Wake up with Disney Jr. D Lounge		Crafts: 3D Crafts La Piazza		Disney Animation: Creating a Character D Lounge			Bingo Pre-Sales		Diamond Jackpot BINGO D Lounge				Crafts: Door Hangers La Piazza		Disney ANIMATION Creating a Character D Lounge						
	Open House - Toddler Time it's a small world nursery < Starts at 8:00 am		Interdenominational Service Outlook		Disney Trivia La Piazza									Jack-Jack's Diaper Dash Lobby Atrium				Disney Trivia La Piazza				
ADULTS	Friends of Bill W. Outlook		Xbox Kinect - Wipeout Challenge O' Gills Pub			Creative Crafts O' Gills Pub			ESPN Dream Team Draft Day - Football O' Gills Pub				Club 18*21 - Lunch Royal Court		TV Tunes Trivia O' Gills Pub							
			Boot Camp (Nom. Fee) Senses Fitness Center			Art of The Theme Show Tour Meridian			Secrets to a Flatter Stomach Senses Spa & Salon				Singles' Lunch Royal Court		Martini Tasting (21+) Meridian							
VIBE 14-17 YEARS OLD	Youth Activities Open House					Foosball Tournament					Sun Deck Fun					Zombified						
EDGE 11-14 YEARS OLD	Youth Activities Open House					Game Challenge					Game Challenge					A to Z Scavenger Hunt						
OCEANEER LAB 3-12 YEARS OLD						Craft Corner		Human Bingo		GAGA Ball		Lunch					Bingo					
				Stitch's Adventure Squad		Super Sloppy Science		Wii Challenge														
OCEANEER CLUB 3-12 YEARS OLD	Youth Activities Open House					Aloha Luau					Craft Corner							Tinker Bell's Talent Show				
				Mickey's Puzzle Playtime		Memory Wall		Magic PlayFloor														
Afternoon	1:45	2:00	2:15	2:30	2:45	3:00	3:15	3:30	3:45	4:00	4:15	4:30	4:45	5:00	5:15	5:30	5:45	6:00	6:15	6:30	6:45	
FUNNEL VISION	The Hunchback of Notre Dame (G) Funnel Vision										Ratatouille (G) Funnel Vision											
BUENA VISTA THEATRE	Port & Shopping Show					Maleficent (PG) DOLBY 3D Duration: 1 Hour 37 Minutes										Million Dollar Arm (PG) Duration: 2 Hours 4 Minutes						
CHARACTERS	Jessie Lobby Atrium (V)		Aladdin Dk 4, Balcony								Minnie Preludes		Donald Preludes		Pluto Preludes		Minnie Preludes		Chip & Dale Dk 4, Balcony			
	Genie Dk 4, Balcony		Woody Lobby Atrium (V)		Jessie Lobby Atrium (V)								Daisy Dk 4, Balcony		Minnie Dk 4, Balcony		Mickey Dk 4, Balcony					
FUN FOR ALL AGES	Port & Shopping Show Buena Vista Theatre		 D Lounge - Apple Strudel			Disney Tunes Trivia La Piazza			Bingo Pre-Sales		DCL Gift Bag Jackpot BINGO D Lounge		Captain's Welcome Reception Lobby Atrium				 A MUSICAL SPECTACULAR Walt Disney Theatre					
	Mickey 200 The Tube (Limited Availability)										Diamond and Gemstone Seminar La Piazza		Playhouse D Lounge D Lounge									
ADULTS			70's Music Trivia O' Gills Pub			Live Guitar With David Kenny Deck 12, Forward			Club 18*21 - Mini Golf Goofy Golf					Tequila & Margarita Tasting (21+) Ooh La La								
	Wine Tasting (21+) Ooh La La					Mixology (21+) Meridian			Live Guitar With David Kenny Deck 12, Forward				Footprint Analysis Senses Spa & Salon									
VIBE 14-17 YEARS OLD	Zombified					Dive into DJ'ing					Disney Animation: Creating a Character					Guitar Hero Challenge						
EDGE 11-14 YEARS OLD	Super Sloppy Science					Brains and Brawns					Sports Deck Fun					Youth Activities Open House					Wii Challenge	
OCEANEER LAB 3-12 YEARS OLD	Game Challenge					Relay Games					Get the Hook		Dinner					GAGA Ball		Craft Corner		
	Anyone Can Cook			Game Challenge								Magic PlayFloor										
OCEANEER CLUB 3-12 YEARS OLD	Parachute Games					Relay Games		Toy Story Boot Camp			Game Challenge							Dress Up Fun				
	Cruisin' with Crush			Dress Up Fun					Picture This									Wii Challenge				
Evening	7:00	7:15	7:30	7:45	8:00	8:15	8:30	8:45	9:00	9:15	9:30	9:45	10:00	10:15	10:30	10:45	11:00	11:15	11:30	11:45	12:00	
FUNNEL VISION	NFL Football: Chicago Bears vs. San Francisco 49ers Funnel Vision (Subject to satellite availability)																					
BUENA VISTA THEATRE	Million Dollar Arm (PG) Duration: 2 Hours 4 Minutes										Captain America: The Winter Soldier (PG-13) DOLBY 3D Duration: 2 Hours 16 Minutes											
CHARACTERS	Daisy Preludes		Mickey Dk 4, Balcony							Mickey Dk 4, Balcony		Minnie Dk 4, Balcony										
	Minnie Dk 4, Balcony		Goofy Preludes								Minnie Preludes		Donald Preludes									
FUN FOR ALL AGES	Captain's Welcome Reception Lobby Atrium			 A MUSICAL SPECTACULAR Walt Disney Theatre						Club D Dance Party D Lounge			THE NIGHTMARE BEFORE CHRISTMAS Walt Disney Theatre - (PG) DOLBY 3D Sing and Scream									
	Club D Dance Party D Lounge																					
	Family Dance Party The Tube		Variety: Levent The Tube		Family Superstar Karaoke D Lounge			Live Music with FireLites Lobby Atrium			Family Superstar Karaoke D Lounge											
ADULTS						NFL Football: Chicago Bears vs. San Francisco 49ers O' Gills Pub (Subject to satellite availability)					DJ Requests The Tube		The Quest The Tube		The Comedy & Magic of LEVENT The Tube		Club DJ Gary Braner The Tube					
						It Takes 2 Live La Piazza					Club 18*21 - Mixer The Tube											
VIBE 14-17 YEARS OLD	Youth Activities Open House					Pump It Up					Gender Wars					Mirror, Mirror						
EDGE 11-14 YEARS OLD	Wii Challenge		4 Square Competition		GAGA Ball		Tween Choice					That's Hilarious		Gender Wars		Mirror, Mirror						
OCEANEER LAB 3-12 YEARS OLD	Craft Corner		Bingo		Disney Cruise Line Trivia			Pathfinders		Detective School			Dance Party		Magic PlayFloor							
	Disney Animation: Creating a Character																					
OCEANEER CLUB 3-12 YEARS OLD	Dress Up Fun		Scavenger Hunt			Game Challenge		Magic PlayFloor		Movie Time												
	Once Upon a Time			Craft Corner																		

Symbol for activities that will be repeated during the cruise

YOUTH ACTIVITIES OPEN HOUSE

FOLD

Fold along the dotted lines and take me with you so you don't miss any of the fun!

FOLD

IN THE SPOTLIGHT SERIES

SOLVE IT! SERIES

JUMP UP! SERIES

CREATE & INVENT SERIES

CLUBHOUSE SERIES

STORYBOOK SERIES

SUNDAY, SEPTEMBER 14, 2014 - DAY AT SEA

BUENA VISTA THEATRE

Deck 4 & 5, Midship

DOLBY.3D

DOLBY.3D

DOLBY.3D



8:30 am
Duration:
1 hr 23 mins
Rating: PG

10:30 am
Duration:
1 hr 25 mins
Rating: G

3:15 pm
Duration:
1 hr 37 mins
Rating: PG

5:30 & 8:30 pm
Duration:
2 hrs 4 mins
Rating: PG

11:00 pm
Duration:
2 hrs 16 mins
Rating: PG-13

Character Appearances

DOC MCSTUFFINS

Deck 4, Balcony
9:00 am & 11:00 am

TINKER BELL

Lobby Atrium (V)
9:30 am & 10:45 am

PRINCESS GATHERING

Lobby Atrium - 10:00 am

PRINCESS SOFIA

Deck 4, Balcony
10:30 am & 11:30 am

GENIE

Deck 4, Balcony
1:00 pm & 2:00 pm

WOODY

Lobby Atrium (V)
1:15 pm & 2:15 pm

ALADDIN

Deck 4, Balcony
1:30 pm & 2:30 pm

JESSIE

Lobby Atrium (V)
1:45 pm & 2:45 pm

MINNIE MOUSE

Preludes
4:15 pm, 5:45 pm & 9:30 pm
Deck 4, Balcony
5:00 pm, 7:15 pm & 10:15 pm

DAISY DUCK

Deck 4, Balcony - 4:30 pm
Preludes - 7:30 pm

DONALD DUCK

Preludes
4:45 pm & 10:00 pm

PLUTO

Preludes - 5:15 pm

MICKEY MOUSE

Deck 4, Balcony - 5:30 pm,
7:45 pm & 9:45 pm

CHIP & DALE

Deck 4, Balcony - 6:00 pm

GOOFY

Preludes - 8:00 pm

YOUTH ACTIVITIES THEMED EXPERIENCES

CLUBHOUSE SERIES

focuses on movement and features content which appeals to younger children.

STORYBOOK SERIES

is designed with a strong connection to the Disney classic stories.

JUMP UP! SERIES

includes large group games & movement-oriented activities.

CREATE & INVENT SERIES

will have a tactile focus allowing children to create and admire their work.

YOUTH ACTIVITIES OPEN HOUSE

A non-secured program with activities for families, adults and children of all ages to enjoy together.

WIN THE SPOTLIGHT SERIES

focuses on children's stage presence with lots of activities and enthusiasm.

SOLVE IT! SERIES

are less active, but will challenge children with problem/solutions-based activities.

SHIP DIRECTORY

YOUTH ACTIVITIES

DISNEY'S OCEANEER CLUB	DECK 5, MID	9:00 AM - 12:00 PM
DISNEY'S OCEANEER LAB	DECK 5, MID	9:00 AM - 12:00 PM
EDGE	DECK 13, MID	9:00 AM - 1:00 PM
VIBE	DECK 4, FWD	9:00 AM - 2:00 PM
IT'S A SMALL WORLD NURSERY	DECK 5, MID	9:00 AM - 11:30 PM

POOLS & MORE

* Children under 12 must have adult supervision in pool areas.

AQUADUCK	DECK 12, MID	9:00 AM - 11:00 PM
AQUALAB	DECK 12, AFT	10:00 AM - 6:00 PM
DONALD'S POOL	DECK 11, MID	9:00 AM - 10:00 PM 8:00 PM - 6:00 PM
MICKEY'S POOL	DECK 11, MID	6:00 AM - 11:30 PM
MICKEY'S SLIDE	DECK 11, MID	9:00 AM - 6:00 PM
NEMO'S REEF	DECK 11, MID	9:00 AM - 6:00 PM
QUIET COVE POOL (18+)	DECK 11, FWD	6:00 AM - 12:00 PM
SATELLITE FALLS	DECK 13, FWD	6:00 AM - 8:00 PM

RECREATION

GOLF/SPORTS SIMULATORS	DECK 13, AFT	9:00 AM - 6:00 PM
GOOFY GOLF	DECK 13, AFT	8:00 AM - 10:00 PM
GOOFY'S SPORTS DECK	DECK 13, AFT	8:00 AM - 6:00 PM
MIDSHIP DETECTIVE AGENCY	DECKS 2 & 5, MID	9:00 AM - 9:00 PM
PORT ADVENTURES DESK	DECK 5, MID	9:00 AM - 5:00 PM 7:00 PM - 8:30 PM
SENSES FITNESS CENTER (18+)	DECK 11, FWD	6:30 AM - 10:00 PM

GENERAL INFORMATION

ARR-CADE	DECK 11, AFT	24 HOURS
DISNEY VACATION CLUB	DECK 4, MID	9:00 AM - 11:30 AM 2:30 PM - 10:00 PM
GUEST SERVICES	DECK 3, MID	24 HOURS
MEDICAL HEALTH CENTER	DECK 1, FWD	9:30 AM - 11:00 AM 4:30 PM - 7:00 PM
ONBOARD SALES DESK	DECK 4, MID	10:00 AM - 12:00 PM 2:00 PM - 6:00 PM 7:30 PM - 8:30 PM
PORT & SHOPPING DESK	DECK 4, MID	7:30 PM - 8:30 PM
PRELUDES	DECK 3, FWD	2:30 PM - 3:15 PM 5:45 PM - 6:30 PM 8:00 PM - 8:45 PM
SENSES SPA AND SALON	DECK 11, FWD	8:00 AM - 10:00 PM
SHUTTERS PHOTO GALLERY	DECK 4, MID	9:30 AM - 12:00 PM 7:00 PM - 11:00 PM
SHUTTERS DIGITAL	DECK 4, MID	24 HOURS

SHOPPING

BIBBIDI BOBBIDI BOUTIQUE	DECK 5, MID	9:00 AM - 9:00 PM
MICKEY'S MAINSAIL	DECK 3, FWD	9:30 AM - 11:00 PM
QUACKS	DECK 11, MID	10:00 AM - 4:00 PM
SEA TREASURES	DECK 3, FWD	9:30 AM - 11:00 PM
VISTA GALLERY	DECK 4, MID	10:00 AM - 10:00 PM
WHITE CAPS	DECK 3, FWD	9:30 AM - 11:00 PM
WHOZITS & WHATZITS	DECK 11, MID	10:00 AM - 4:00 PM

DINNER MENU

Animator's Palate: Pacific Rim Cuisine
Enchanted Garden: Continental Market Cuisine
Royal Court: French Cuisine
Dining Times: 5:45 p.m. & 8:15 p.m.

DRINK OF THE DAY

Paradise Punch (Alcoholic)
Coco Bali (Non Alcoholic)

WEATHER FORECAST

Today: Partly Cloudy
High: 82 F/28°C
Tomorrow: Chance of Rain
High: 84 F/29°C

Evening Attire: Formal

DINING & LOUNGES

BREAKFAST

CABANAS CONTINENTAL	DECK 11, AFT	7:00 AM - 7:30 AM
CABANAS	DECK 11, AFT	7:30 AM - 11:30 AM
ROYAL COURT	DECK 3, MID	8:00 AM - 9:30 AM

LUNCH

CABANAS	DECK 11, AFT	11:30 AM - 2:00 PM
FILLMORE'S FAVORITES	DECK 11, MID	11:00 AM - 6:00 PM
LUIGI'S PIZZA	DECK 11, MID	11:00 AM - 6:00 PM
ROYAL COURT	DECK 3, MID	12:00 PM - 1:30 PM
TOW MATER'S GRILL	DECK 11, MID	11:00 AM - 11:00 PM

DINNER

ANIMATOR'S PALATE	DECK 3, AFT	5:45 PM & 8:15 PM
ENCHANTED GARDEN	DECK 2, MID	5:45 PM & 8:15 PM
ROYAL COURT	DECK 3, MID	5:45 PM & 8:15 PM
CABANAS TABLE SERVICE	DECK 11, AFT	6:30 PM - 8:30 PM
PALO (18+) (RESERVATIONS REQ. & NOM. FEE APPLIES)	DECK 12, AFT	6:00 PM - 8:30 PM
REMY (18+) (RESERVATIONS REQ. & NOM. FEE APPLIES)	DECK 12, AFT	6:00 PM - 8:30 PM

LATE NIGHT SNACKS

LA PIAZZA (18+)	DECK 4, AFT	10:45 PM - 11:45 PM
LUIGI'S PIZZA	DECK 11, MID	9:30 PM - 12:30 AM

ADDED FEATURES

BEVERAGE STATION	DECK 11, MID	24 HOURS
EYE SCREAM	DECK 11, MID	11:00 AM - 11:00 PM
ROOM SERVICE	DIAL 0	24 HOURS

ENTERTAINMENT - LOUNGES - BARS

Adults must be 21 and older to consume alcoholic beverages.

BON VOYAGE	DECK 3, MID	9:00 AM - 11:00 PM
COVE BAR (18+)	DECK 11, FWD	10:00 AM - 11:00 PM
COVE CAFE (18+)	DECK 11, FWD	7:00 AM - 12:00 AM
CURRENTS (18+)	DECK 13, FWD	10:00 AM - 11:00 PM
D LOUNGE	DECK 4, MID	SHOWTIMES
FROZONE TREATS	DECK 11, MID	10:00 AM - 10:00 PM
LA PIAZZA (18+ AFTER 9:00 P.M.)	DECK 4, AFT	12:00 PM - 12:00 AM
MERIDIAN (18+)	DECK 12, AFT	10:00 AM - 12:00 AM
O'GILLS PUB (18+ AFTER 9:00 PM)	DECK 4, AFT	12:00 PM - 12:00 AM
OOH LA LA (18+)	DECK 4, AFT	5:30 PM - 12:00 AM
OUTLOOK	DECK 14, MID	
SKYLINE (18+)	DECK 4, AFT	5:30 PM - 12:30 PM
THE TUBE (18+ AFTER 9:00 P.M.)	DECK 4, AFT	9:30 PM - 2:00 AM
VISTA CAFE	DECK 4, MID	7:00 AM - 11:00 PM
WAVES	DECK 12, AFT	10:00 AM - 6:00 PM

Public Health Advisory: Consuming raw or under-cooked meats, poultry, seafood, shellfish, or eggs may increase your risk for food borne illness, especially if you have certain medical condition



TIME ZONE CHANGE

Remember to turn your clocks **BACK 1 HOUR** upon retiring on **SUNDAY** evening, or first thing **MONDAY** morning.

IMPORTANT NUMBERS

Fire/Security: 7-3001
Medical Emergency: 7-3000
Health Center: 7-1923

(H) Hallway - (S) Starboard Side - (P) Port Side - (V) Vestibule

For details of daily Disney character appearances, refer to the character line on your Navigator Grid, or the digital character board in the Lobby Atrium.

DISNEY