

# PERSONAL NAVIGATOR

MONDAY, SEPTEMBER 29, 2014

Sunrise: 7:02 am Sunset: 7:31 pm  
Evening Attire: Pirate or Cruise Casual  
All Ashore: 9:30 am All Aboard: 5:45 pm  
Gangway: Deck 1, Midship/Deck 1, Forward &  
Today: Sunny High: 80°F/27°C  
Tomorrow: Overcast High: 80°F/27°C

NASSAU, BAHAMAS

## The Physical Comedy of **Max Winfrey**

WALT DISNEY THEATRE  
DECK 3 & 4, FORWARD

6:15 pm & 8:30 pm

As a courtesy to all Guests, we kindly advise that the saving of seats is **not** permitted in the Walt Disney Theatre.



Assistance available at the entrance to the Walt Disney Theatre 30 minutes prior to show time.



## Nassau Port Information

While you will find many great experiences in Nassau, there have been reports of increased crime, including assaults and robberies involving tourists in the area. As in any large city, you'll want to take some basic precautions to make the most of your time ashore.

- Be aware of your surroundings at all times, just as you would in your normal daily activities.
- Avoid short cuts, narrow alleys or poorly lit streets. We recommend that guests only visit the downtown shopping areas and other tourist locations.
- Leave valuables in your room safe and avoid carrying large amounts of cash. Exercise caution when using ATMs. Cameras and handbags should be carried out of sight and secured to your person with a strap.
- Leave passports, air transportation tickets and other travel documents in your room safe. When going ashore, each adult is required to carry a Driver's license, copy of passport or other government-issued photo ID.
- If traveling by taxi, use only licensed taxi operators.
- In general, use the same level of precaution you would use in any tourist destination.
- Most crimes are easier to commit in dark unlit areas. You should stay out of these types of areas and consider returning to the ship before nightfall. If you stay out at night, please be extra vigilant about your personal safety.

It's a Pirate Celebration, me hearties! Come experience all the pirate fun alongside Captain Mickey Mouse and his famous pirate crew.  
(Weather Permitting)  
**7:45 pm - 8:05 pm**  
**Deck 11 & 12, Midship**  
**marks the spot**

**Buccaneer Blast**  
**Fireworks**  
**10:30 pm**  
**Deck 11 & 12, Midship**  
**marks the spot**  
(Weather Permitting)

## Don't Miss:

### Making of the Dream

687 Pub, Deck 4, Aft - 11:30 am & 1:45 pm (Guests 18+ Only)  
Explore the origins of Disney Cruise Line and the latest and greatest innovations conjured especially for the Disney Dream in this fascinating and entertaining behind-the-scenes program.

### Chip-It Golf (12+)

Lobby Atrium, Deck 3, Midship - 12:45 pm  
It's par for the course for our Guests 12 and older to compete on our special "greens" in this fun tournament.

### Disney Junior Pirate & Princess Dance Party

D Lounge, Deck 4, Midship - 2:15 pm  
Calling all Pirates and Princesses! Come join us for a family dance party featuring music and fun activities from Jake & the Neverland Pirates and Sofia the First. Whether you favor tiaras or treasure chests, there's something for you at our Disney Junior Pirate & Princess Dance Party. Sofia and Jake will be there, come join them for the fun!

### Art of The Theme Show Tour (18+)

Meridian, Deck 12, Aft - 2:45 pm  
Join us on a guided ship tour and discover the key ingredients that make the Disney Dream cruise ship one-of-a-kind.

Disney Cruise Line

PORT ADVENTURES



Welcome to Nassau, capital of the Bahamas. It is not too late to book an amazing adventure to Blue Lagoon Island, Atlantis, or you could book a snorkeling adventure.

All Port Adventures meet onboard the ship in Nassau. Please check your tour tickets for meeting times and locations.

## DINNER MENU

Animator's Palate: Pirate's Menu  
Enchanted Garden: Pirate's Menu  
Royal Palace: Pirate's Menu

## DRINK OF THE DAY

Yellow Bird (Alcoholic)  
Parrot Song (Non Alcoholic)

## IMPORTANT NUMBERS

Fire/Security: 7-3001  
Medical Emergency: 7-3000  
Health Center: 7-1923



# ADULT ACTIVITY HIGHLIGHTS



## SENSES SPA FITNESS CLASSES & SEMINARS

*Wake Up & Stretch Class* - Senses Fitness Center - 7:00 am  
*Fab Abs* - Senses Fitness Center - 7:30 am  
*Body Sculpt Boot Camp* - Senses Fitness Center - 8:00 am  
*Group Cycling* - Senses Fitness Center - 9:00 am  
*Acupuncture Seminar: Stress, Insomnia and Depression* - Senses Fitness Center - 9:00 am  
*Yoga* - Senses Fitness Center - 10:00 am  
*Acupuncture Digestive Management* - Senses Fitness Center - 3:00 pm  
*Good Feet: Relieving Back Pain* - Senses Fitness Center - 3:30 pm  
*Back Pain Solutions* - Senses Fitness Center - 4:00 pm  
*Detox for Health & Weight Loss* - Senses Fitness Center - 4:30 pm

## TASTING CLASSES

*Champagne Tasting* (21+) - Pink - 3:00 pm  
*Beer Tasting* (21+) - 687 Pub - 3:30 pm  
*Cognac Tasting* (21+) - Meridian - 10:00 pm  
 Please make reservations for tastings at Guest Services for a nominal fee.  
 Tasting Seminars are only for Guests 21 and older.

## CLUB 18\*21 - MINI GOLF

*Goofy Golf, Deck 13, Aft - 3:00 pm*  
 Can you get a hole in one? Give it a try with some mini golf.

## CLUB 18\*21 - MIXER

*Currents, Deck 13, Forward - 10:00 pm*  
 Come join fellow cruisers your own age at our exclusive Club 18\*21 event.

## SINGLES' MINGLE

*Pink, Deck 4, Aft - 5:15 pm*  
 Single, single parent or just traveling alone? Join your Cruise Staff for an informal gathering.

## KRAZY KARAOKE FOLLOWED BY CLUB DJ PETE DOWN

*Evolution, Deck 4, Aft - 11:00 pm*  
 Take to the stage, grab a microphone and sing your favorite tunes with your Club Host and DJ. After, join our Club DJ Pete Down as they rock the nightclub.



# FUN FOR ALL AGES HIGHLIGHTS



## CHIP-IT GOLF (12+)

*Lobby Atrium, Deck 3, Midship - 12:45 pm*  
 It's par for the course for our Guests 12 and older to compete on our special "greens" in this fun tournament.

## CRAFTS: ORIGAMI CREATIONS

*D Lounge, Deck 4, Midship - 1:15 pm*  
 Your Cruise Staff teaches you the ancient art of paper folding.

## DISNEY JUNIOR PIRATE & PRINCESS DANCE PARTY

*D Lounge, Deck 4, Midship - 2:15 pm*  
 Calling all Pirates and Princesses! Come join us for a family dance party featuring music and fun activities from Jake & the Neverland Pirates and Sofia the First. Whether you favor tiaras or treasure chests, there's something for you at our Disney Junior Pirate & Princess Dance Party. Sofia and Jake will be there - come join them for the fun!

## JAM FEST AT SEA

*Deck Stage, Deck 11, Midship - 3:30 pm*  
 Are you ready for a jammin' good time? Imagine your favorite Disney Channel music and stars coming together to create the biggest Jam Fest at Sea! Great music, cool music videos and hot dance moves that are off the charts. Come out to be part of the action!



## \$5,000 MEGA JACKPOT BINGO

*Bingo Pre-Sales start at 4:00 pm*  
*D Lounge, Deck 4, Midship - 4:15 pm*  
 Don't miss your chance to take home big money! 4 CASH prize games and great raffle prizes to be won! Complete the fourth game in 46 numbers or less and win the \$5,000 Mega Jackpot! Plus get Spa Prizes that will pamper you, including a mini facial and massages all courtesy of the Senses Spa and Salon. Pre-Sales start 15 minutes prior to game.



## TODDLER TIME

*Enchanted Garden, Deck 2, Midship - 4:30 pm*  
 Join us for some fun activities that your toddler is sure to enjoy.



## DISNEY VACATION CLUB GROUP PREVIEW

*Evolution, Deck 4, Aft - 4:30 pm*  
 Want to learn more about taking magical vacations year after year? Please see a Disney Vacation Club representative on Deck 4, Midship, or call 7-2805 from your stateroom phone for more information about our interactive group presentation.

## A PIRATE'S LIFE FOR ME

*D Lounge, Deck 4, Midship - 6:30 pm & 9:45 pm*  
 Calling all Pirates, we be! If ye have an adventurous spirit or pirate savvy, come spin the "Wheel of Destiny" fer a treasure trove of fun be ripe for the takin' in this action packed pirate game show.





# YOUTH ACTIVITIES HIGHLIGHTS

## DINE & PLAY

A convenience for families dining at 8:15 pm, our Youth Activities counselors will be available at 9:15 pm at the entrance of Royal Palace, Enchanted Garden and Animator's Palate dining rooms to bring registered children to join the fun in the Youth Activity areas.



**Deck 5, Midship (7-5864) 9:00 am - 12:00 am**

## OPEN HOUSE

**8:00 a.m. - 9:00 a.m.**

Your chance to see our toddler space, it's a small world nursery.



**Deck 5, Midship (7-1440) 11:30 am - 10:30 pm**  
(3 - 12 years old)

## BIG TOP FUN FEST!

**11:30 am**

It's the greatest show on Earth. Come re-discover the circus Disney style with clowns, jugglers and classic Disney cartoons.

## JOURNEY TO NEVERLAND

**1:15 pm**

Join Peter Pan as he takes you on an adventure on the Magic Playfloor.

## OCEANEER LAB

**Deck 5, Midship (7-1445) 9:00 am - 1:00 am**  
(3 - 12 years old)

## PISTON CUP CHALLENGE

**11:00 am**

It's Dinoco time and you're part of the pit crew! Design your own race car and see if you've got what it takes to end up in the winner's circle!

## GET THE HOOK

**2:00 pm**

A villainous villain has stolen Captain Hook's prized golden hook. Become a member of the Top Deck Detective Agency and help solve the clues to retrieve Hook's hook.



**Deck 13, Midship (7-9743) 10:00 am - 1:00 am**  
(11 - 14 years old)

## ANIMATION ANTICS

**3:00 pm**

Learn simple animation techniques and then put your new skills to use by drawing some of your favorite Disney Characters.

## CROWNING OF THE COUCH POTATO

**4:00 pm**

Do you think you know your movies, TV and commercials? Well it's time to test your knowledge on all the recent releases.



**Entrance on Deck 4, Forward (7-9417)**  
(14 - 17 years old)  
**11:00 am - 2:00 am**

## ANIMATION CELLS

**11:00 am**

Learn what it takes to be a Disney Animator, then put your new skills to the test as you create your very own animation cell.

## SCAVENGER HUNT

**12:00 pm**

A little friendly competition exploring the ship; see if you can solve the clues and finish first.

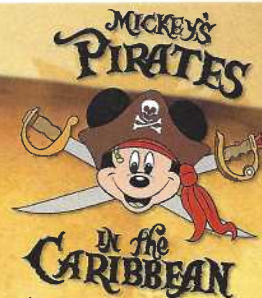

**7:45 pm - 8:05 pm**

**Pirate Games start at 7:30 pm**  
**Deck Stage, Deck 11, Midship**

It's a Pirate Celebration, me hearties!  
Come experience all the pirate fun alongside Captain Mickey Mouse and his famous pirate crew.  
(Weather Permitting)

## Buccaneer Blast Fireworks

What's a pirate party without some fireworks to remind the other ships who be ruling the oceans blue?

**10:30 pm**

**Deck 11 & 12, Midship**  
**mark the spot**

Fireworks will be on display Starboard side  
Seen best from Deck 11, center pool area, and on Deck 12.

## Club Pirate

If ye be a fan of Pirates of the Caribbean, tis time to revel in the night at the hottest dance club in all the seven seas with Club DJ Pete Down.  
(Immediately following Buccaneer Blast)



# BUENA VISTA THEATRE

**Deck 4 & 5, Midship**  
**Today's Movies**

**DOLBY.3D**



**11:30 am**  
Duration:  
2 hrs 2 mins  
Rating: PG-13



**2:00 pm**  
Duration:  
1 hr 23 mins  
Rating: PG



**3:45 pm**  
Duration:  
2 hrs 2 mins  
Rating: PG-13

**DOLBY.3D**



**6:15 pm & 8:15 pm**  
Duration: 1 hr 23 mins  
Rating: PG

**DOLBY.3D**



**11:00 pm**  
Duration: 1 hr 37 mins  
Rating: PG



# MORE TO ENJOY WHILE ONBOARD

## FALL 2015 SPECIAL SAILINGS

For a limited time, enjoy the West Coast to Baja, as well as Galveston, Texas to the Bahamas and even an exciting return to the Hawaiian Islands. Visit the Onboard Sales Desk for more information.

## DISNEY VACATION CLUB® GROUP PREVIEW

Want to learn more about taking magical vacations year after year? Please see a Disney Vacation Club representative on Deck 4, Midship, or call 7-2805 from your stateroom phone for more information about our interactive group presentation.

## ONBOARD AIRLINE CHECK IN

If you would like to have your boarding passes printed for you onboard and have your luggage taken to the airport for you, today at 8:00 pm is the last chance to enroll. If you have Disney Cruise Line® airport transfer to Orlando International Airport and fly with one of the participating airlines. Please stop at Guest Services Desk, Deck 3, Midship.

## FINE DINING RESERVATIONS

Treat yourself to the ultimate culinary experience at sea. At Remy and Palo the enchantment of sea meets with elegance for a once-in-a-lifetime dining experience. Service/Cover charges will apply, please call 7-9734 for reservations to secure the last available spots.

## Connect @ Sea

We are now offering a NEW and improved Internet service to stay connected on your cruise like no other in the industry! Internet packages range from \$0.25 per MB - \$89.00 (1000 MB package). For more information contact your Connect@Sea Expert or Guest Services onboard.

## Disney Cruise Line® PORT ADVENTURES

Welcome to Nassau, capital of the Bahamas. It is not too late to book an amazing adventure to Blue Lagoon Island, Atlantis, or you could book a snorkeling adventure. And don't forget, we will be arriving to Disney's Castaway Cay tomorrow, so plan ahead to ensure your first choice of adventure is available. Also, ask our team about the exclusive Getaway Packages, available onboard only.

All Port Adventures meet onboard the ship in Nassau. Please check your tour tickets for meeting times and locations.

## SHOPPING

### PIRATE TRANSFORMATIONS WITH SKULLS & SCURRY

Pirates have taken over the Disney Dream Cruise Ship and are looking for rough scallywags to join their crew! Guests ages 3 and up will have the opportunity to be transformed into plundering pirates with Skulls & Scurry in time for Pirate Night. Transformations will begin at 5:30 pm at Deck 11, Midship, Port Side. All other pirate gear can be found tonight at Mickey's Mainsail, Deck 3, Forward.

### PIRATE PARTY GEAR

Arrgh... It's time to embrace your inner pirate! Make your way to Mickey's Mainsail, Deck 3 Forward, to find a treasure trove of pirate gear. From eye patches and swords to Pirate Mickey Ear Hats, Mickey's Mainsail has all the pirate loot you need for Pirate Night! Complete your pirate attire and light up the night with glow merchandise available at Quacks, Deck 11 Midship, only on Pirate Night!

### NEW DOONEY & BOURKE ONBOARD

Loved for their fine leather and unique designs, Dooney & Bourke creates styles that are sure to inspire. Visit White Caps and check out the new Dooney & Bourke handbags designed especially for Disney Cruise Line®. Deck 3, Forward.

### DARREN WILSON ART AND MORE!

Visit the Vista Gallery today where you can admire beautiful artwork featuring some of your favorite Disney characters created by celebrated artists such as Darren Wilson. From original canvas paintings to smaller print copies, the Vista Gallery offers the opportunity for you to take some of the magic home! Deck 4, Midship.

### HAVE YOU SEEN MAUI JIM?

See the world the way it was meant to be seen with Maui Jim's polarized, two lens technology eyewear which provides unmatched protection and comfort. White Caps, Deck 3, Forward.

### STYLISH WATCHES ONBOARD

Whether you need a tool for strict timekeeping or a fun fashion accessory, visit White Caps and browse the wide selection of stylish watches available including popular brands such as Skagen, Tissot, and Shinola. Deck 3, Forward.

Due to port regulations, when the ship is docked, the stores will remain closed.



**SENSES**  
SPA & SALON

### PAMPER PACKAGE

50 minute full body Swedish massage, foot and ankle massage, Indian scalp massage and 25 minute facial.  
75 minute pamper for \$149.

*Senses Spa, Deck 11, Forward, Ext 7-1465*

## LAZURA

### JEWELRY TRUNK SHOW



From the ancient nobility of Egypt, Sumer and Babylon to the priesthood of the Incas, the Lapis Lazuli gem has held mankind's imagination captive since the dawn of civilization. Discover this unique gem and the elegant designs of Lazura jewelry.

**WHITE CAPS  
DECK 3, FORWARD**

**Shutters**

## FAMILY PORTRAITS

*Lobby Atrium, Deck 3, Midship*

Lifestyle & Shipwreck Portrait – Six Guests maximum  
4:30 p.m. – 6:00 p.m., 7:15 p.m. – 8:30 p.m. & 9:30 p.m. – 10:15 p.m.

Grand Staircase – Groups accommodated  
7:15 p.m. – 8:30 p.m.

*\*Please note that photos are available for viewing on our interactive photo kiosks approximately three hours after being taken and are only available for purchase during this cruise.*

## IMPORTANT INFORMATION

### Security Notice

All Guests (including children) who wish to disembark the ship are required to present their Key to the World card at the gangway. A photo ID is also required for those Guests who are 18 years of age or older. Guests under the age of 18 are required to have a parent, guardian or other responsible adult sign an authorization form at the Guest Service Desk if they wish to go ashore unaccompanied or with any adult from another stateroom.

### Inclement Weather

For the safety of all Guests, outdoor events may be changed due to unforeseen weather conditions.

### Cold and Flu Reminder

Please wash hands frequently and thoroughly, particularly before meals. Contact the Health Center by dialing 7-1923, should anyone in your party become ill.

### Corridor Quiet Hours

As a courtesy to all our Guests, please recognize quiet hallway hours from 10:00 pm - 8:00 am.

### Sunscreen/Insect Repellent Advisory

Use sunscreen first and protect against mosquito bites and related illnesses by applying insect repellent on top of sunscreen when going ashore. Insect repellent is available for purchase in White Caps.

### Environmental Message

With Disney's commitment to the environment, please refrain from throwing anything over the ship's side. Thank you!

### No Reserved Seats Policy

As a courtesy to all our Guests, we kindly advise that the saving of seats is not permitted in the Walt Disney Theatre, and the saving of the sun loungers is not permitted on Deck 11, 12 and 13. Items left unattended will be returned to lost and found at Guest Services, Deck 3, Midship.

### Smoking

For the comfort of our guests the following areas are designated as Smoking areas:

- Deck 13, Forward, port side, by "Currents"
- Deck 12, Aft, port side outdoor area that is accessible through the Meridian Lounge
- Deck 4, Aft, port side from 6:00 pm to 6:00 am only (all of Deck 4 is no smoking from 6:00 am to 6:00 pm).
- Smoking is prohibited inside all Guest staterooms and on stateroom verandahs. Guests found smoking in their staterooms or on their verandahs will be charged a \$250 stateroom recovery fee. Electronic cigarettes may only be used in designated smoking areas.



### Walt Disney Theatre

Theatrical performances may use artificial fog, strobe lights, pyrotechnics and other special effects. For the safety of our performers and the comfort of those around you, the use of any photography, video recording devices or any electronic equipment is prohibited.

### Verandah Safety

Please do not leave any combustible materials on your balcony when not present in your stateroom for safety reasons.



Morning	8:30	8:45	9:00	9:15	9:30	9:45	10:00	10:15	10:30	10:45	11:00	11:15	11:30	11:45	12:00	12:15	12:30	12:45	1:00	1:15	1:30		
FUNNEL VISION	Snow White (G) Funnel Vision							The Emperor's New Groove (G) Funnel Vision					Hercules (G) Funnel Vision										
BUENA VISTA THEATRE													Guardians of the Galaxy (PG-13) Duration: 2 Hours 2 Minutes										
CHARACTERS				Minnie Deck 4, Balcony	Tinker Bell Lobby Atrium (V)																		
				 Disney's Oceaneer Club																			
FUN FOR ALL AGES	Open House 🍷 it's a small world nursery < Starts at 8:00 am									Xbox® Kinect™ Challenge 687 Pub		 687 Pub				 687 Pub		Chop It Up! GOLF Lobby Atrium (12+)					
																		Origami Creations D Lounge					
ADULTS	Friends of Bill W. Outlook		Group Cycling Senses Fitness Center																	Sports Trivia 687 Pub			
			Acupuncture Seminar Senses Fitness Center		Yoga Senses Fitness Center																		
VIBE 14-17 YEARS OLD							Youth Activities Open House 🍷				Animation Cells				Scavenger Hunt		Ping Pong		Teen Choice				
EDGE 11-14 YEARS OLD				Youth Activities Open House 🍷			Animation Cells			Wii Challenge						Shuffleboard							
OCEANEER LAB 3-12 YEARS OLD				Animation Antics			Wacky Relays 🧸			Piston Cup Challenge 🧸						Lunch				Stitch's Adventure Squad 🧸			
OCEANEER CLUB 3-12 YEARS OLD				Youth Activities Open House 🍷							Big Top Fun Fest! 🧸									Journey to Neverland 🧸			
				Midway's Puzzle Playtime 🍷		Magic PlayFloor 🍷																	



MONDAY, SEPTEMBER 29, 2014 - NASSAU, BAHAMAS

# BUENA VISTA THEATRE

Deck 4 & 5, Midship

XX DOLBY.3D XX DOLBY.3D XX DOLBY.3D



11:30 am Duration: 2 hrs 2 mins Rating: PG-13	2:00 pm Duration: 1 hr 23 mins Rating: PG	3:45 pm Duration: 2 hrs 2 mins Rating: PG-13	6:15 pm & 8:15 pm Duration: 1 hr 23 mins Rating: PG	11:00 pm Duration: 1 hr 37 mins Rating: PG
--	--	---	--	---

## Character Appearances

**PRINCESS MINNIE**  
Deck 4, Balcony - 9:15 am

**TINKER BELL**  
Lobby Atrium (V)  
9:30 am, 5:15 pm & 9:45 pm

**DAISY DUCK**  
Preludes - 2:45 pm

**DISNEY FRIENDS  
IN HALLOWEEN  
COSTUMES**  
Lobby Atrium - 3:00 pm

**PETER PAN**  
Deck 4, Balcony - 4:30 pm

**CAPTAIN HOOK  
& MR SMEE**  
Preludes  
5:00 pm & 10:00 pm

**PIRATE MINNIE MOUSE**  
Lobby Atrium (P) - 5:00 pm

**PIRATE MICKEY MOUSE**  
Deck 4, Balcony  
5:15 pm & 9:30 pm

**PIRATE GOOFY**  
Preludes  
5:30 pm & 9:30 pm

**CAPTAIN JACK SPARROW**  
D Lounge  
5:30 pm & 7:30 pm

**MICKEY'S PIRATES**  
Deck Stage - 7:45 pm

**CHIP & DALE**  
Deck 4, Balcony - 9:00 pm

**PIRATE DAISY DUCK**  
Lobby Atrium (P) - 9:30 pm

**PIRATE DONALD**  
Lobby Atrium (P)  
10:00 pm



(H) Hallway - (S) Starboard Side - (P) Port Side - (V) Vestibule

For details of daily Disney character appearances, refer to the character line on your Navigator Grid, or the digital character board in the Lobby Atrium.

## YOUTH ACTIVITIES THEMED EXPERIENCES

**CLUBHOUSE SERIES**  
focuses on movement and features content which appeals to younger children.

**STORYBOOK SERIES**  
is designed with a strong connection to the Disney classic stories.

**JUMP UP! SERIES**  
includes large group games & movement-oriented activities.

**CREATE & INVENT SERIES**  
will have a tactile focus allowing children to create and admire their work.

**IN THE SPOTLIGHT SERIES**  
focuses on children's stage presence with lots of activities and enthusiasm.

**SOLVE IT! SERIES**  
are less active, but will challenge children with problem/solutions-based activities.

**OPEN HOUSE**  
activities for families, adults and children of all ages to enjoy together.

## SHIP DIRECTORY

### YOUTH ACTIVITIES

DISNEY'S OCEANEER CLUB	DECK 5, MID	11:30 AM - 10:30 PM
DISNEY'S OCEANEER LAB	DECK 5, MID	9:00 AM - 1:00 AM
EDGE	DECK 13, MID	10:00 AM - 1:00 AM
VIBE	DECK 4, FWD	11:00 AM - 2:00 AM
IT'S A SMALL WORLD NURSERY	DECK 5, MID	9:00 AM - 12:00 AM

### POOLS & MORE

\* Children under 12 must have adult supervision in pool areas.

AQUADUCK	DECK 12, AFT	9:00 AM - 8:30 PM
DONALD'S POOL	DECK 11, MID	9:00 AM - 6:00 PM
MICKEY'S POOL	DECK 11, MID	6:00 AM - 6:00 PM
MICKEY'S SLIDE	DECK 11, MID	9:00 AM - 6:00 PM
NEMO'S REEF	DECK 11, MID	9:00 AM - 6:00 PM
QUIET COVE POOL (18+)	DECK 11, FWD	6:00 AM - 12:00 AM

### RECREATION

GOLF/SPORTS SIMULATORS	DECK 13, AFT	11:00 AM - 6:00 PM
GOOFY GOLF	DECK 13, AFT	8:00 AM - 8:30 PM
GOOFY'S SPORTS DECK	DECK 13, AFT	12:00 AM - 6:00 PM
MIDSHIP DETECTIVE AGENCY	DECK 5, MID	8:00 AM - 11:00 PM
PORT ADVENTURES DESK	DECK 5, MID	8:00 AM - 11:00 AM
		7:00 PM - 8:30 PM
SENSES FITNESS CENTER (18+)	DECK 11, FWD	6:00 AM - 10:00 PM

### GENERAL INFORMATION

ARR-CADE	DECK 11, AFT	24 HOURS
BUENA VISTA THEATRE	DECK 4 & 5, MID	SHOWTIMES
DISNEY VACATION CLUB	DECK 4, MID	9:00 AM - 11:00 AM 5:30 PM - 10:00 PM
GUEST SERVICES	DECK 3, MID	24 HOURS
HAIRBRAIDING	DECK 11, MID	8:00 AM - 10:00 PM
MEDICAL HEALTH CENTER	DECK 1, FWD	9:30 AM - 11:00 AM 4:30 PM - 7:00 PM
ONBOARD SALES DESK	DECK 4, MID	8:30 AM - 10:00 AM 4:00 PM - 10:00 PM
PORT & SHOPPING DESK	DECK 4, MID	8:00 AM - 9:30 AM
PRELUDES	DECK 3, FWD	5:45 PM - 6:30 PM 8:00 PM - 8:45 PM
SENSES SPA AND SALON	DECK 11, FWD	8:00 AM - 10:00 PM
SHUTTERS PHOTO GALLERY	DECK 4, MID	5:00 PM - 10:30 PM
WALT DISNEY THEATRE	DECK 3 & 4, FWD	SHOWTIMES

### SHOPPING

MICKEY'S MAINSAIL	DECK 3, FWD	6:30 PM - 11:00 PM
SEA TREASURES	DECK 3, FWD	6:30 PM - 11:00 PM
QUACKS	DECK 11, MID	
VISTA GALLERY	DECK 4, MID	6:30 PM - 11:00 PM
WHITE CAPS	DECK 3, FWD	6:30 PM - 11:00 PM
WHOZITS & WHATZITS	DECK 11, MID	7:00 PM - 10:00 PM

DUE TO PORT REGULATIONS, WHEN THE SHIP IS DOCKED, THE STORES MUST REMAIN CLOSED.

## DINNER MENU

Animator's Palate: Pirate's Menu  
Enchanted Garden: Pirate's Menu  
Royal Palace: Pirate's Menu  
Dining Times: 5:45 pm & 8:15 pm

## DRINK OF THE DAY

Yellow Bird (Alcoholic)  
Parrot Song (Non Alcoholic)

## WEATHER FORECAST

Today: Sunny  
High: 80°F/27°C  
Tomorrow: Overcast  
High: 80°F/27°C

Evening Attire: Pirate or Cruise Casual

## DINING & LOUNGES

### BREAKFAST

CABANAS CONTINENTAL	DECK 11, AFT	7:00 AM - 7:30 AM
CABANAS	DECK 11, AFT	7:30 AM - 10:30 AM
ENCHANTED GARDEN	DECK 2, MID	8:30 AM - 10:00 AM
ROYAL PALACE	DECK 3, MID	8:00 AM - 9:30 AM

### LUNCH

CABANAS	DECK 11, AFT	12:00 PM - 2:00 PM
CABANAS - PIZZA	DECK 11, AFT	2:00 PM - 4:00 PM
FILLMORE'S FAVORITES	DECK 11, MID	10:30 AM - 6:00 PM
LUIGI'S PIZZA	DECK 11, MID	10:30 AM - 6:00 PM
ROYAL PALACE	DECK 3, MID	12:00 PM - 1:30 PM
TOW MATER'S GRILL	DECK 11, MID	10:30 AM - 6:00 PM

### DINNER

ANIMATOR'S PALATE	DECK 3, AFT	5:45 PM & 8:15 PM
CABANAS TABLE SERVICE	DECK 11, AFT	6:30 PM - 8:30 PM
ENCHANTED GARDEN	DECK 2, MID	5:45 PM & 8:15 PM
PALO (18+) (RESERVATIONS REQ. & NOW FEE APPLIES)	DECK 12, AFT	6:00 PM - 9:00 PM
REMY (18+) (RESERVATIONS REQ. & NOW FEE APPLIES)	DECK 12, AFT	6:00 PM - 9:00 PM
ROYAL PALACE	DECK 3, MID	5:45 PM & 8:15 PM

### LATE NIGHT SNACKS

CABANAS - PIRATE'S BUFFET	DECK 11, AFT	10:45 PM - 11:30 PM
LUIGI'S PIZZA	DECK 11, MID	9:30 PM - 12:30 AM

### ADDED FEATURES

BEVERAGE STATION	DECK 11, MID	24 HOURS
EYE SCREAM	DECK 11, MID	11:00 AM - 12:30 AM
ROOM SERVICE	DIAL 0	24 HOURS

### ENTERTAINMENT - LOUNGES - BARS

Adults must be 21 and older to consume alcoholic beverages.

687 PUB (18+ AFTER 9:00 PM)	DECK 4, AFT	4:00 PM - 12:00 AM
BON VOYAGE	DECK 3, MID	9:00 AM - 11:00 PM
COVE BAR (18+)	DECK 11, FWD	10:30 AM - 11:00 PM
COVE CAFE (18+)	DECK 11, FWD	7:00 AM - 12:00 AM
CURRENTS (18+)	DECK 13, FWD	11:00 AM - 12:00 AM
D LOUNGE	DECK 4, MID	SHOWTIMES
DISTRICT LOUNGE (18+ AFTER 9:00 PM)	DECK 4, AFT	4:00 PM - 12:00 AM
EVOLUTION (18+)	DECK 4, AFT	9:30 PM - 2:00 AM
FROZONE TREATS	DECK 11, MID	11:00 AM - 11:00 PM
MERIDIAN (18+)	DECK 12, AFT	5:00 PM - 12:00 AM
OUTLOOK	DECK 14, MID	
PINK (18+)	DECK 4, AFT	5:30 PM - 12:00 AM
SKYLINE (18+)	DECK 4, AFT	5:00 PM - 12:00 AM
VISTA CAFE	DECK 4, MID	7:00 AM - 10:30 PM
WAVES	DECK 12, AFT	12:00 PM - 7:00 PM

Public Health Advisory: Consuming raw or under-cooked meats, poultry, seafood, shellfish, or eggs may increase your risk for food borne illness, especially if you have certain medical condition.

All Ashore: Approx. 9:30 am  
All Aboard: 5:45 pm

### SHIP'S AGENT IN NASSAU

Nassau, Bahamas  
R.H. Curry & Company, 303 Shirley St.,  
P.O. Box N8168 Nassau, Bahamas  
242-323-8425 or 242-427-4239

### IMPORTANT NUMBERS

Fire/Security: 7-3001  
Medical Emergency: 7-3000  
Health Center: 7-1923