

NAVIGATOR

MONDAY, DECEMBER 23, 2013

Sunrise: 6:51 a.m. Sunset: 5:26 p.m.

Evening Attire: Pirate or Cruise Casual

All Ashore: 9:30 a.m.

All Aboard: 5:45 p.m.

Gangway: Deck 1, Midship/Deck 1, Forward &

Monday: Sunny High: 77°F/25°C

Tuesday: Sunny High: 75°F/24°C

NASSAU, BAHAMAS

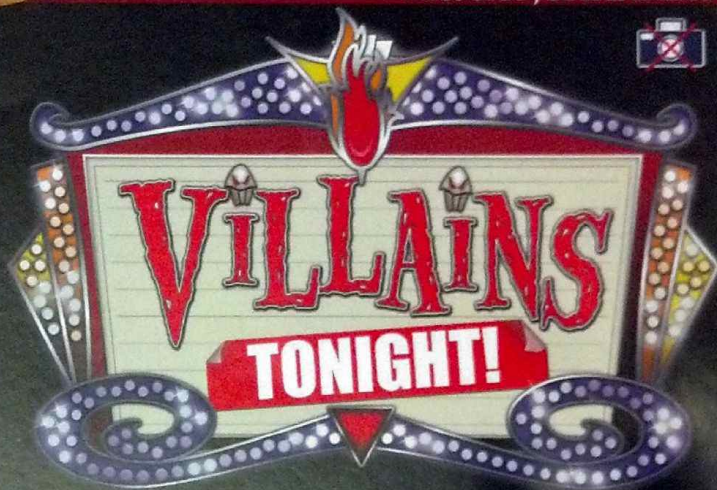

WALT DISNEY THEATRE
DECK 3 & 4, FORWARD
6:15 P.M. & 8:30 P.M.

As a courtesy to all Guests, we kindly advise that the saving of seats is not permitted in the Walt Disney Theatre.

Nassau Port Information

While you will find many great experiences in Nassau, there have been reports of increased crime, including assaults and robberies involving tourists in the area. As in any large city, you'll want to take some basic precautions to make the most of your time ashore.

- Be aware of your surroundings at all times, just as you would in your normal daily activities.
- Avoid short cuts, narrow alleys or poorly lit streets. We recommend that guests only visit the downtown shopping areas and other tourist locations.
- Leave valuables in your room safe and avoid carrying large amounts of cash. Exercise caution when using ATMs. Cameras and handbags should be carried out of sight and secured to your person with a strap.
- Leave passports, air transportation tickets and other travel documents in your room safe. When going ashore, each adult is required to carry a Driver's license, copy of passport or other government-issued photo ID.
- If traveling by taxi, use only licensed taxi operators.
- In general, use the same level of precaution you would use in any tourist destination.
- Most crimes are easier to commit in dark unlit areas. You should stay out of these types of areas and consider returning to the ship before nightfall. If you stay out at night, please be extra vigilant about your personal safety.



It's a Pirate Celebration, me hearties! Come experience all the pirate fun alongside Captain Mickey Mouse and his famous Pirate Crew.
(Weather Permitting)
7:45 p.m. - 8:05 p.m.
Deck 11 & 12, Midship
marks the spot



Buccaneer Blast
Fireworks
10:30 p.m.
Deck 11 & 12,
Midship
marks the spot
(Weather Permitting)

Don't Miss:

Catholic Mass

Buena Vista Theatre, Deck 4 & 5, Midship - 7:30 a.m.
Join Father Jim Chicetto for Catholic Mass.

Deck the Deck Tropical Holiday Party

Deck Stage, Deck 11, Midship - 3:30 p.m.
Join some of your favorite Disney friends for our annual, fun-filled seasonal party, Deck the Deck!

A Pirate's Life For Me

D Lounge, Deck 4, Midship - 6:30 p.m. & 9:45 p.m.
Calling all Pirates, we be! If ye have an adventurous spirit or pirate savvy, come spin the "Wheel of Destiny" for a treasure trove of fun be ripe for the takin' in this action packed pirate game show.

Krazy Karaoke followed by Guest DJ Mike West (18+)

Evolution, Deck 4, Aft - 11:00 p.m.
Take to the stage, grab a microphone and sing your favorite tunes with your Club Host Jo and DJ Marius. After, join Guest DJ Mike West as he rocks the nightclub.

Disney Cruise Line PORT ADVENTURES

Welcome to Nassau, capital of the Bahamas. It is not too late to book an amazing adventure to Blue Lagoon Island, Atlantis, or you could book a snorkeling adventure.

All Port Adventures meet onboard the ship in Nassau. Please check your tour tickets for meeting times and locations.

DINNER MENU

Animator's Palate: Pacific Rim Cuisine
Enchanted Garden: Continental Market
Royal Palace: French Dinner

DRINK OF THE DAY

Mistletoe Mojito (Alcoholic)
Parrot Song (Non Alcoholic)

IMPORTANT NUMBERS

Fire/Security: 7-3001
Medical Emergency: 7-3000
Health Center: 7-1923

FUN FOR ALL AGES HIGHLIGHTS

CATHOLIC MASS

Buena Vista Theatre, Deck 4 & 5, Midship - 7:30 a.m.
Join Father Jim Chicetto for Catholic Mass.



DISNEY ANIMATION: CREATING A CHARACTER

D Lounge, Deck 4, Midship - 2:00 p.m.
Go behind the scenes at Walt Disney Animation Studios as Walt Disney himself talks about his most famous characters, then learn the basic techniques of drawing Mickey and Donald in this fun and interesting enrichment program.



DECK THE DECK TROPICAL HOLIDAY PARTY

Deck Stage, Deck 11, Midship - 3:30 p.m.
Join some of your favorite Disney friends for our annual, fun-filled seasonal party, Deck the Deck!



DISNEY VACATION CLUB GROUP PREVIEW

Evolution, Deck 4, Aft - 4:30 p.m.
Want to learn more about taking magical vacations year after year? Please see a Disney Vacation Club representative on Deck 4, Midship, or call 7-2805 from your stateroom phone for more information about our interactive group presentation.

HOLIDAY STORY TIME

Lobby Atrium, Deck 3, Midship - 4:30 p.m.
Join us for some classic Yule Tide tales.



A PIRATE'S LIFE FOR ME

D Lounge, Deck 4, Midship - 6:30 p.m. & 9:45 p.m.
Calling all Pirates, we be! If ye have an adventurous spirit or pirate savvy, come spin the "Wheel of Destiny" for a treasure trove of fun be ripe for the takin' in this action packed pirate game show.



MICKEY'S PIRATES IN THE CARIBBEAN

Deck Stage, Deck 11, Midship - 7:45 p.m.
It's a Pirate Celebration, me hearties! Come experience all the pirate fun alongside Captain Mickey Mouse and his famous Pirate Crew. Play, dance and acquire all the pirate skills needed to become an official member of Mickey's Pirate Crew! (Weather Permitting)

ADULT ACTIVITY HIGHLIGHTS

SENSES SPA FITNESS CLASSES & SEMINARS



Metabolic Assessment - Senses Fitness Center - 7:00 a.m.
Body Sculpt Boot Camp - Goofy's Sports Deck - 8:00 a.m.
Wake Up & Stretch Class - Senses Fitness Center - 9:00 a.m.
Group Cycling - Senses Fitness Center - 11:15 a.m.
How to Increase Your Metabolism - Senses Fitness Center - 2:00 p.m.
Good Feet Seminar: Relieving Back Pain - Senses Fitness Center - 3:30 p.m.
Yoga - Senses Fitness Center - 4:30 p.m.

TASTING CLASSES

Martini Tasting (21+) - Meridian (Pre Book, Nom. Fee) - 4:00 p.m.
Mixology (21+) - Skyline (Pre Book, Nom. Fee) - 4:00 p.m.
Rum Tasting (21+) - District Lounge (Pre Book, Nom. Fee) - 4:30 p.m.
Cognac Tasting (21+) - Meridian (Pre Book, Nom. Fee) - 10:00 p.m.
Please make reservations for tastings at Guest Services for a nominal fee.
Tasting Seminars are only for Guests 21 and Older.

CLUB 18*21 - XBOX® KINECT™ CHALLENGE

687 Pub, Deck 4, Aft - 5:30 p.m.

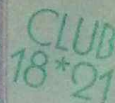

CLUB 18*21 - MIXER

Currents, Deck 13, Forward - 10:00 p.m.

MAKING OF THE DREAM

Evolution, Deck 4, Aft - 2:00 p.m.
Explore the origins of Disney Cruise Line and the latest and greatest innovations conjured especially for the Disney Dream in this fascinating and entertaining behind-the-scenes program.

ART OF THE THEME SHOW TOUR

Meet at Meridian, Deck 12, Aft - 2:45 p.m.
Join us on a guided ship tour and discover the key ingredients that make the Disney Dream cruise ship one-of-a-kind.

SPORTS TRIVIA

687 Pub, Deck 4, Aft - 5:00 p.m.
Join your Cruise Staff and test your sports knowledge.

TV TUNES TRIVIA

687 Pub, Deck 4, Aft - 7:30 p.m.
Determine just how much you know about your television theme tunes.



DOUBLE UP JACKPOT BINGO

D Lounge, Deck 4, Midship

Card Sales - 4:00 p.m.

Game Starts - 4:15 p.m.

Special double up session: All electronic cards purchased will be doubled!
The snowball jackpot continues to grow and could be won today!

YOUTH ACTIVITIES HIGHLIGHTS

DINE & PLAY

A convenience for families dining at 8:15 p.m., our Youth Activities Counselors will be available at 9:15 p.m. at the entrance of Royal Palace, Enchanted Garden and Animator's Palate dining rooms to bring registered children to join the fun in the Youth Activity areas.



Deck 5, Midship (7-5864) 9:00 a.m. - 12:00 mid

OPEN HOUSE

8:00 a.m. - 9:00 a.m.

Your chance to see our toddler space, It's A Small World Nursery.



Deck 5, Midship (7-1440) 2:00 p.m. - 12:00 mid
(3 - 12 years old)

MICKEY'S PUZZLE PLAYTIME

10:15 a.m.

Come and Play with Mickey & friends as they share their favorite games, puzzles and dances!

SO YOU WANT TO BE A PIRATE?

1:00 p.m. & 6:15 p.m.

Have you learned about life on the high seas? Do you have what it takes to be a pirate? Join Captain Hook and friends to find out!



Deck 5, Midship (7-1445) 9:00 a.m. - 1:00 a.m.
(3 - 12 years old)

STITCH'S ADVENTURE SQUAD

1:00 p.m.

Stitch, everyone's favorite alien, is making an appearance to share some of his mischievous games and activities.

SUPER SLOPPY SCIENCE

4:00 p.m. & 8:30 p.m.

Join Professor Make-O-Mess in some of the most extreme experiments you will ever see in the world of Super Sloppy Science!



Deck 13, Midship (7-9743) 10:00 a.m. - 1:00 a.m.
(11 - 14 years old)

ANIMATION ANTICS

3:00 p.m.

Learn simple animation techniques and then put your new skills to use by drawing some of your favorite Disney Characters.

ANYONE CAN COOK

7:15 p.m.

Anyone can cook as we work together to create some of our favorite treats.



Entrance on Deck 4, Forward (7-9417)
(14 - 17 years old)
11:00 a.m. - 2:00 a.m.

GINGERBREAD MAN DECORATING

4:15 p.m.

Decorating your own Gingerbread man.

GHOST VOYAGERS

12:30 a.m.

The ship has come upon some mysterious waters and strange things are afoot. Join a paranormal expert to help investigate the area and track down any evidence of ghostly beings on the ship.

MICKEY'S PIRATES



in the CARIBBEAN

7:45 p.m. - 8:05 p.m.

Pirate Games start at 7:30 p.m.
Deck Stage, Deck 11, Midship

It's a Pirate Celebration, me hearties!

Come experience all the pirate fun alongside Captain Mickey Mouse and his famous Pirate Crew.
(Weather Permitting)



Buccaneer Blast Fireworks

What's a pirate party without some fireworks to remind the other ships who be ruling the oceans blue?

10:30 p.m.

Deck 11 & 12, Midship
mark the spot

Fireworks will be on display Starboard side
Seen best from Deck 11, center pool area, and on Deck 12.

Club Pirate

If ye be a fan of Pirates of the Caribbean, tis time to revel in the night at the hottest dance club in all the seven seas with Guest DJ Mike West.

(Immediately following Buccaneer Blast)



BUENA VISTA THEATRE

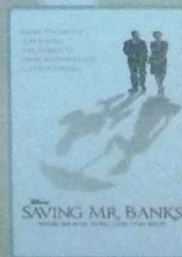

11:30 a.m.
Duration: 2 hrs 5 mins
Rating: PG-13

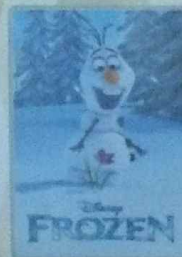

2:00 p.m.
Duration: 1 hr 48 mins
Rating: PG

DOLBY 3D



5:45 p.m. & 8:15 p.m.
Duration: 1 hr 48 mins
Rating: PG



11:00 p.m.
Duration: 1 hr 51 mins
Rating: PG-13

MORE TO ENJOY WHILE ONBOARD

PLAN YOUR NEXT GETAWAY NOW

Our 3- and 4-night Bahamian Cruises are a perfect way to get an instant tropical recharge! Departing from Miami or Port Canaveral, most Bahamian cruises include a stop at Disney's private island, Castaway Cay. Visit the Future Cruise Sales Desk today and ask about our special onboard booking offer.

NASSAU SHOPPING ASHORE INFORMATION

8:00 a.m. to 10:00 a.m. Port and Shopping Desk, Deck 4, Midship. Make sure to stop by and see Scott and Ashley to collect your free savings ashore kit and VIP cards before going ashore.

DISNEY VACATION CLUB® GROUP PREVIEW

Want to learn more about taking magical vacations year after year? Please see a Disney Vacation Club representative on Deck 4, Midship, or call 7-2805 from your stateroom phone for more information about our interactive group presentation.



PAMPER PACKAGE

50 minute full body Swedish massage, foot and ankle massage, Indian scalp massage and 25 minute facial.
75 minute pamper for \$149.

Senses Spa, Deck 11, Forward, Ext 7-1465

PROVENANCE GEMS PRESENTS:

"GEMSTONE OF THE NEW MILLENNIUM"

Astonishingly beautiful, exotic and rare - zultanite is an extraordinary color-change gemstone. Like tanzanite, zultanite is so rare that it is only found in one location worldwide, high in Turkey's Anatolian Mountains.

A rising star in fine jewelry and exclusive to Provenance Gems.

WHITE CAPS

Deck 3, Forward



Shutters

PROFESSIONAL PORTRAITS

Lobby Atrium, Deck 3, Midship

Lifestyle & Moon Portrait – Six Guests maximum
5:00 p.m. – 6:00 p.m., 7:15 p.m. – 8:30 p.m. & 9:30 p.m. – 10:15 p.m.

Grand Staircase – Groups accommodated
7:15 p.m. – 8:30 p.m.

**Please note that photos are available for viewing on our interactive photo kiosks approximately three hours after being taken and are only available for purchase during this cruise.*

ONBOARD AIRLINE CHECK IN

If you would like to have your boarding passes printed for you onboard and have your luggage taken to the airport for you, today at 8:00 p.m. is the last chance to enroll. If you have Disney Cruise Line airport transfer to Orlando International Airport and fly with one of the participating airlines. Please stop at Guest Services Desk, Deck 3, Midship.

FINE DINING RESERVATIONS

Treat yourself to the ultimate culinary experience at sea. At Remy and Palo the enchantment of sea meets with elegance for a once-in-a-lifetime dining experience. Service/Cover charges will apply, please call 7-9734 for reservations to secure the last available spots.

WIRELESS INTERNET: KEEPING YOU CONNECTED AT SEA

\$0.75 per minute, or save money by buying blocks of time. \$27.50 for 50 minutes, \$40 for 100 minutes and \$75 for 250 minutes. Wireless information sheets are available at Guest Services, Deck 3, Midship. Please note: Due to satellite connectivity, onboard internet service will be noticeably slower than you may be accustomed to and may at times be interrupted or unavailable.

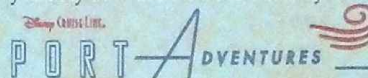

Welcome to Nassau, capital of the Bahamas. It is not too late to book an amazing adventure to Blue Lagoon Island, Atlantis, or you could book a snorkeling adventure. And don't forget, we will be arriving to Disney's Castaway Cay tomorrow, so plan ahead to ensure your first choice of adventure is available. Also, ask our team about the exclusive Getaway Packages, available onboard only.

All Port Adventures meet onboard the ship in Nassau. Please check your tour tickets for meeting times and locations.

SHOPPING

VISTA GALLERY FINE ART

Be amazed by the bright colors and exciting patterns of Britto's interpretations of your favorite Disney characters. Also view pieces by our many artists that are part of the silent auction which will close on the final night of the cruise. Vista Gallery, Deck 4, Midship.

TAX AND DUTY FREE HIGHLIGHT

Explore the many collections of stunning jewelry available onboard by world renowned designers. Chamilia charms are a great way to carry memories with you wherever you go, featuring charms exclusive to Disney Cruise Line. Whitecaps, Deck 3, Forward.

BEAUTIFULLY DISNEY

Captivate your mind with Beautifully Disney, a new collection of cosmetics and beauty products exclusive to Disney Parks. The first of many collections from Beautifully Disney, Wickedly Beautiful, takes you into a world of good versus evil, where soft and deep lacquer crèmes shimmer with glitter, richly unite to create modern interpretations of Snow White, Cinderella, Ariel, Aurora, Evil Queen, Lady Tremaine, Ursula, and Maleficent. Whitecaps, Deck 3, Forward.

TAG HEUER TIMEPIECES

With 150 years of history behind it and a name that spells cutting edge, each TAG Heuer watch is built with perfection. Proudly worn all over the world and available here on the Disney Dream, we have many styles for you to experience. Whitecaps, Deck 3, Forward.

HAIR BRAIDING ONBOARD

Add some flair to your hair when you visit a Disney Cruise Line® hair braiding station! Stop by a station today for more information and to learn all about the available braiding styles. Subject to restrictions and availability. Deck 11, Midship.

Due to port regulations, when the ship is docked, the stores will remain closed.

IMPORTANT INFORMATION

Security Notice

All Guests (including children) who wish to disembark the ship are required to present their Key to the World card at the gangway. A photo ID is also required for those Guests who are 18 years of age or older. Guests under the age of 18 are required to have a parent, guardian or other responsible adult sign an authorization form at the Guest Service Desk if they wish to go ashore unaccompanied or with any adult from another stateroom.

Cold and Flu Reminder

Please wash hands frequently and thoroughly, particularly before meals. Contact the Health Center by dialing 7-1223, should anyone in your party become ill.

Corridor Quiet Hours

As a courtesy to all our Guests, please recognize quiet hallway hours from 10:00 p.m. to 8:00 a.m.

Inclement Weather

For the safety of all Guests, outdoor events may be changed due to unforeseen weather conditions.

Environmental Message

With Disney's commitment to the environment, please refrain from throwing anything over the ship's side. Thank you!

No Reserved Seats Policy

As a courtesy to all our Guests, we kindly advise that the saving of seats is not permitted in the Walt Disney Theatre, and the saving of the sun loungers is not permitted on Deck 11, 12 and 13. Items left unattended will be returned to lost and found at Guest Services, Deck 3, Midship.

Smoking

For the comfort of our guests the following areas are designated as Smoking areas:

- Deck 13, Forward, port side, by "Currents"
- Deck 12, Aft, port side outdoor area that is accessible through the Meridian Lounge
- Deck 4, Aft, port side from 6:00 p.m. to 6:00 a.m. only (all of Deck 4 is no smoking from 6:00 a.m. to 6:00 p.m.)

• Smoking is prohibited inside all guest staterooms and on stateroom verandahs. Guests found smoking in their staterooms or on their verandahs will be charged a \$250 stateroom recovery fee. Electronic cigarettes may only be used in designated smoking areas.

Walt Disney Theatre

Theatrical performances may use artificial fog, strobe lights, pyrotechnics and other special effects. For the safety of our performers and the comfort of these guests, the use of any photographs, video recording devices or any electronic equipment is prohibited.

Verandah Safety

Please do not leave any combustible materials on your balcony when not present in your stateroom for safety reasons.

| Morning | 8:30 | 8:45 | 9:00 | 9:15 | 9:30 | 9:45 | 10:00 | 10:15 | 10:30 | 10:45 | 11:00 | 11:15 | 11:30 | 11:45 | 12:00 | 12:15 | 12:30 | 12:45 | 1:00 | 1:15 | 1:30 | | | | |
|---------------------------------|---|------|---|------|---------------------------------|---|--|---|--|-------|---|----------------------------|--|--------------------------------------|---|--|---|-------------------------|--------------------------|--|---|---|------------------------|--|--|
| FUNNEL VISION | Alice in Wonderland (PG) Funnel Vision | | | | | Lilo & Stitch (PG) Funnel Vision | | | | | The Emperor's New Groove (G) Funnel Vision | | | | | Disney SAVING MR. BANKS Rated (PG-13) Duration: 2 Hours 5 minutes | | | | | | | | | |
| BUENA VISTA THEATRE | | | | | | | | | | | | | | | | | | | | | | | | | |
| CHARACTER | | | Princess Gathering Lobby Atrium | | Aladdin Deck 4, Balcony | | | | Minnie Dk 4, Balcony | | | | | | | | | | | | | | | | |
| | | | Minnie Dk 4, Balcony | | Tinker Bell Lobby Atrium (V) | | | | | | | | | | | | | | | | | | | | |
| FUN FOR ALL AGES | Last Minute Shopping Advice Port & Shopping Desk | | | | | | | | | | Making of the Dream Evolution | | | Disney Cruise Line Trivia 687 Pub | | | | | | | | | | | |
| | Open House It's A Small World Nursery < Starts at 8:00 a.m. | | Youth Activities Open House Disney's Oceaneer Club. 9:00 a.m. - 2:00 p.m. | | | | | | | | | | | | | Family Crafts D Lounge | | | | | | | | | |
| | | | Youth Activities Open House Edge | | | | | Midship Detective Agency Deck 5, Forward | | | | | | | | | | | | | | | | | |
| ADULTS | Friends of Bill W. Outlook | | Please refer to your Port Adventures tickets for meeting times and locations. | | | | | | | | | | | | | | | | | | Sports Trivia 687 Pub | | | | |
| | | | Wake Up & Stretch Class Senses Fitness Center | | | | | | | | | | Group Cycling Senses Fitness Center | | Books and Magazines available in Cove Cafe. | | | | | | | | | | |
| VIBE 14-17 YEARS OLD | | | | | | Youth Activities Open House | | | | | Open for Teens | | | | | | | | | | | | | | |
| EDGE 11-14 YEARS OLD | | | | | | Youth Activities Open House | | | | | Animation Creations | | | | | Wii Challenge | | | | | Scavenger Hunt | | | | |
| OCEANEER LAB 3-12 YEARS OLD | | | Animation Antics | | | | | Wacky Relays | | | Piston Cup Challenge | | | | Lunch | | | | Stitch's Adventure Squad | | | | | | |
| OCEANEER CLUB 3-12 YEARS OLD | Youth Activities Open House | | | | | | | | | | | | | | | | | | | | | | | | |
| | | | Magic PlayFloor | | | | | Mickey's Puzzle Playtime | | | | | | | Cruisin' with Crush | | | | | | | So You Want to be a Pirate? | | | |
| Afternoon | 1:45 | 2:00 | 2:15 | 2:30 | 2:45 | 3:00 | 3:15 | 3:30 | 3:45 | 4:00 | 4:15 | 4:30 | 4:45 | 5:00 | 5:15 | 5:30 | 5:45 | 6:00 | 6:15 | 6:30 | 6:45 | | | | |
| FUNNEL VISION | Peter Pan (G) Funnel Vision | | | | | | | | | | Tinker Bell (G) Funnel Vision | | | | | | | | | | Virtual Tours Funnel Vision | | | | |
| BUENA VISTA THEATRE | Frozen (PG) Duration: 1 Hour 48 Minutes | | | | | | | | | | | | | | | | | | | | Frozen (PG) DOLBY 3D Duration: 1 Hour 48 Minutes | | | | |
| CHARACTER | | | | | | Santa Claus Lobby Atrium | | | | | | | | Minnie Lobby Atrium (P) | | Mickey Dk 4, Balcony | | Hook & Smee Preludes | | | | | | | |
| | | | | | | | | | | | Peter Pan Dk 4, Balcony | | Goofy Preludes | | Tinker Bell Lobby Atrium (V) | | | | | | | | | | |
| FUN FOR ALL AGES | Chip-It Golf (12+) Lobby Atrium | | | | | | Pictionary Challenge D Lounge | | Deck the Deck Tropical Holiday Party Deck Stage | | Bingo Pre Sales | | Double Up Jackpot BINGO D Lounge | | | | | | | Live Piano with Tom Scott District Lounge | | Villains Tonight Walt Disney Theatre | | | |
| | Disney Animation: Creating a Character D Lounge | | | | | | Live Music with Matt Bruno Deck 12, Forward | | Pirate Trivia District Lounge | | Holiday Story Time Lobby Atrium | | Midship Detective Agency Deck 5, Midship | | | | | | | A Pirate's Life For Me D Lounge | | | | | |
| ADULTS | Making of the Dream Evolution | | Art of The Theme Show Tour Meet at Meridian | | | | | | Mixology (21+) Skyline (Pre Book, Nom. Fee) | | Disney Vacation Club Group Preview Evolution | | Club 18*21 - Xbox® Kinect™ 687 Pub | | | | | | | | | | | | |
| | How to Increase Your Metabolism Senses Fitness Center | | | | | | Relieving Back Pain Senses Spa & Salon | | Martini Tasting (21+) Meridian (Pre Book, Nom. Fee) | | Yoga Senses Fitness Center | | Sports Trivia 687 Pub | | | | | | | | | | | | |
| VIBE 14-17 YEARS OLD | Open for Teens | | Ice Cream Social | | | Sun Deck Fun | | | | | | Gingerbread Man Decorating | | Sports Deck Fun | | | | Super Sloppy Science | | Open House | | | | | |
| EDGE 11-14 YEARS OLD | Scavenger Hunt | | | | | Animation Antics | | | | | | Gender Wars | | Sports Deck Fun | | | | GAGA Ball | | | | | | | |
| OCEANEER LAB 3-12 YEARS OLD | | | Get the Hook | | | | Magic PlayFloor | | Youth Activities Open House | | | | | | | | | | Dinner | | | | A Pirate's Life For Me | | |
| OCEANEER CLUB 3-12 YEARS OLD | | | Aloha Luau | | | | | | Little Einstein's Adventure | | | | | Once Upon a Time | | Dinner | | | | So You Want to be a Pirate? | | | | | |
| Evening | 7:00 | 7:15 | 7:30 | 7:45 | 8:00 | 8:15 | 8:30 | 8:45 | 9:00 | 9:15 | 9:30 | 9:45 | 10:00 | 10:15 | 10:30 | 10:45 | 11:00 | 11:15 | 11:30 | 11:45 | 12:00 | | | | |
| FUNNEL VISION | | | | | | Muppet Treasure Island (G) Funnel Vision | | | | | | | | | | Buccaneer Blast & Club Pirate Funnel Vision | | | | | Pirates of the Caribbean I (PG-13) Funnel Vision | | | | |
| BUENA VISTA THEATRE | Frozen (PG) DOLBY 3D Duration: 1 Hour 48 Minutes | | | | | | | | | | | | | | | | | | | | Thor: The Dark World (PG-13) Duration: 1 Hour 51 Minutes | | | | |
| CHARACTER | | | Mickey's Pirates Deck 11, Midship | | | | | | Chip/Dale Dk 4, Balcony | | Daisy Lobby Atrium (P) | | Tinker Bell Lobby Atrium (V) | | | | | | | | | | | | |
| | | | Jack Sparrow D Lounge | | | | | | | | Mickey Dk 4, Balcony | | | | Hook & Smee Preludes | | | | | | | | | | |
| FUN FOR ALL AGES | | | Pirate Games Deck Stage, Deck 11, Midship | | | | | | Villains Tonight Walt Disney Theatre | | | | A Pirate's Life For Me D Lounge | | | | Buccaneer Blast Deck Stage, Deck 11, Midship | | | | | | | | |
| | Tom Scott LIVE District Lounge | | | | | | | | | | Pirate Trivia D Lounge | | | | | | | | | | | | | | |
| ADULTS | TV Tunes Trivia 687 Pub | | | | | | | | NFL Football: Atlanta Falcons vs. San Francisco 49ers 687 Pub (Subject to Satellite Availability) | | | | Club 18*21 - Mixer Currents | | | | Krazy Karaoke followed by Guest DJ Mike West Evolution | | | | | | | | |
| | | | | | | | | | Live Piano with Tom Scott District Lounge | | | | Live Music with Matt Bruno Deck 12, Forward | | The Dreamers LIVE District Lounge | | Live Music with the Dreamers District Lounge | | | | | | | | |
| VIBE 14-17 YEARS OLD | Youth Activities Open House | | Teen AquaDuck | | | | | | Pump It Up | | | | Fireworks | | | | Gender Wars | | A Pirate's Life For Me | | | | | | |
| EDGE 11-14 YEARS OLD | | | Anyone Can Cook | | Tween AquaDuck | | | | | | That's Hilarious | | Fireworks | | | | | | A Pirate's Life For Me | | | | | | |
| OCEANEER LAB 3-12 YEARS OLD | Anyone Can Cook | | Holiday Crafts | | Super Sloppy Science | | GAGA Ball | | Pirates of the Caribbean: Tides of Fortune | | | | | | Magic PlayFloor | | | | | | | | | | |
| OCEANEER CLUB 3-12 YEARS OLD | | | Big Top Fun Fest | | Happy Holidays Cards | | Magic PlayFloor | | | | Camp Rocking Out! | | | | | | | | | | | | | | |

Symbol for activities that will be repeated during the cruise

FOLD

Fold along the dotted lines and take me with you so you don't miss any of the fun!

FOLD

IN THE SPOTLIGHT SERIES
SOLVE IT! SERIES

JUMP UP! SERIES
CREATE & INVENT SERIES
OPEN HOUSE

CLUBHOUSE SERIES
STORYBOOK SERIES

MONDAY, DECEMBER 23, 2013 - NASSAU, BAHAMAS

BUENA VISTA THEATRE

DOLBY 3D



| | | | |
|--|---|---|---|
| SWING MR. BANKS 11:30 a.m. Duration: 2 hrs 5 mins Rating: PG-13 | FROZEN 2:00 p.m. Duration: 1 hr 48 mins Rating: PG | FROZEN 5:45 p.m. & 8:15 p.m. Duration: 1 hr 48 mins Rating: PG | THOR: THE DARK WORLD 11:00 p.m. Duration: 1 hr 51 mins Rating: PG-13 |
|--|---|---|---|

Character Appearances

PRINCESS MINNIE

Deck 4, Balcony
9:00 a.m. & 10:15 a.m.

PRINCESS GATHERING

Lobby Atrium - 9:00 a.m.

ALADDIN

Deck 4, Balcony - 9:30 a.m.

TINKER BELL

Lobby Atrium (V)
9:30 a.m., 5:15 p.m.
& 9:45 p.m.

PRINCESS ANNA OF ARENDELLE

Preludes - 9:30 a.m.

SANTA CLAUS

Lobby Atrium - 3:00 p.m.

PETER PAN

Deck 4, Balcony - 4:45 p.m.

PIRATE MINNIE MOUSE

Lobby Atrium (P) - 5:00 p.m.

PIRATE GOOFOY

Preludes - 5:00 p.m. & 9:30 p.m.

PIRATE MICKEY MOUSE

Deck 4, Balcony
5:15 p.m. & 9:30 p.m.

CAPTAIN HOOK & MR SMEE

Preludes
5:30 p.m. & 10:00 p.m.

CAPTAIN JACK SPARROW

D Lounge
5:30 p.m. & 7:30 p.m.

MICKEY'S PIRATES

Deck 11 - 7:30 p.m.

PIRATE CHIP & DALE

Deck 4, Balcony - 9:00 p.m.

PIRATE DAISY DUCK

Lobby Atrium (P) - 9:30 p.m.

PIRATE DONALD

Lobby Atrium (P) - 10:00 p.m.



(H) Hallway - (S) Starboard Side - (P) Port Side - (V) Vestibule

For details of daily Disney character appearances, refer to the character line on your Navigator Grid, or the digital character board in the Lobby Atrium.

YOUTH ACTIVITIES THEMED EXPERIENCES

CLUBHOUSE SERIES
focuses on movement and features content which appeals to younger children.

STORYBOOK SERIES
is designed with a strong connection to the Disney classic stories.

JUMP UP! SERIES
includes large group games & movement-oriented activities.

CREATE & INVENT SERIES
will have a tactile focus allowing children to create and admire their work.

OPEN HOUSE

activities for families, adults and children of all ages to enjoy together.

IN THE SPOTLIGHT SERIES
focuses on children's stage presence with lots of activities and enthusiasm.

SOLVE IT! SERIES
are less active, but will challenge children with problem/solutions-based activities.

SHIP DIRECTORY

YOUTH ACTIVITIES

| | | |
|----------------------------|--------------|---------------------|
| DISNEY'S OCEANEER CLUB | DECK 5, MID | 2:00 PM - 12:00 MID |
| DISNEY'S OCEANEER LAB | DECK 5, MID | 9:00 AM - 1:00 AM |
| EDGE | DECK 13, MID | 10:00 AM - 1:00 AM |
| VIBE | DECK 4, FWD | 11:00 AM - 2:00 AM |
| IT'S A SMALL WORLD NURSERY | DECK 5, MID | 9:00 AM - 12:00 MID |

POOLS & MORE

* Children under 12 must have adult supervision in pool areas.

| | | |
|-----------------|--------------|---------------------|
| AQUADUCK | DECK 12, MID | 9:00 AM - 8:30 PM |
| DONALD'S POOL | DECK 11, MID | 9:00 AM - 6:00 PM |
| MICKEY'S POOL | DECK 11, MID | 6:00 AM - 6:00 PM |
| MICKEY'S SLIDE | DECK 11, MID | 9:00 AM - 6:00 PM |
| NEMO'S REEF | DECK 11, MID | 9:00 AM - 6:00 PM |
| QUIET COVE POOL | DECK 11, FWD | 6:00 AM - 12:00 MID |

RECREATION

| | | |
|--------------------------|--------------|---------------------|
| GOLF/SPORTS SIMULATORS | DECK 13, AFT | 11:00 AM - 6:00 PM |
| GOOFY GOLF | DECK 13, AFT | 8:00 AM - 8:30 PM |
| GOOFY'S SPORTS DECK | DECK 13, AFT | 12:00 MID - 6:00 PM |
| MIDSHIP DETECTIVE AGENCY | DECK 5, MID | 8:00 AM - 11:00 PM |
| PORT ADVENTURES DESK | DECK 5, MID | 8:00 AM - 12:00 PM |
| | | 7:00 PM - 8:30 PM |
| SENSES FITNESS CENTER | DECK 11, FWD | 6:00 AM - 10:00 PM |

GENERAL INFORMATION

| | | |
|--------------------------|-----------------|--|
| ARR-CADE | DECK 11, AFT | 24 HOURS |
| BUENA VISTA THEATRE | DECK 4 & 5, MID | SHOWTIMES |
| DISNEY VACATION CLUB | DECK 4, MID | 8:00 AM - 11:00 AM 5:30 PM - 10:00 PM |
| FUTURE CRUISE SALES DESK | DECK 4, MID | 8:00 AM - 10:00 AM 3:00 PM - 9:00 PM |
| GUEST SERVICES | DECK 3, MID | 24 HOURS |
| HAIRBRAIDING | DECK 11, MID | 4:30 PM - 10:00 PM |
| MEDICAL HEALTH CENTER | DECK 1, FWD | 9:30 AM - 11:00 AM 4:30 PM - 7:00 PM |
| PORT & SHOPPING DESK | DECK 4, MID | 8:00 AM - 10:00 AM |
| PRELUDES | DECK 3, FWD | 5:45 PM - 6:30 PM 8:00 PM - 8:45 PM |
| SENSES SPA AND SALON | DECK 11, FWD | 8:00 AM - 10:00 PM |
| SHUTTERS PHOTO GALLERY | DECK 4, MID | 5:00 PM - 11:00 PM |
| WALT DISNEY THEATRE | DECK 3 & 4, FWD | SHOWTIMES |

SHOPPING

| | | |
|--------------------|--------------|--------------------|
| MICKEY'S MAINSAIL | DECK 3, FWD | 7:00 PM - 11:00 PM |
| SEA TREASURES | DECK 3, FWD | 7:00 PM - 11:00 PM |
| QUACKS | DECK 11, MID | |
| VISTA GALLERY | DECK 4, MID | 7:00 PM - 11:00 PM |
| WHITECAPS | DECK 3, FWD | 7:00 PM - 11:00 PM |
| WHOZITS & WHATZITS | DECK 11, MID | 7:00 PM - 10:00 PM |

DUE TO PORT REGULATIONS, WHEN THE SHIP IS DOCKED, THE STORES MUST REMAIN CLOSED.

DINNER MENU

Animator's Palate: Pacific Rim Cuisine
Enchanted Garden: Continental Market
Royal Palace: French Dinner
Dining Times: 5:45 p.m. & 8:15 p.m.

DRINK OF THE DAY

Mistletoe Mojito (Alcoholic)
Parrot Song (Non Alcoholic)

WEATHER FORECAST

Monday:
Sunny
High: 77°F/25°C
Tuesday:
Sunny
High: 75°F/24°C

Evening Attire: Pirate or Cruise Casual

DINING & LOUNGES

BREAKFAST

| | | |
|---------------------|--------------|--------------------|
| CABANAS CONTINENTAL | DECK 11, AFT | 7:00 AM - 7:30 AM |
| CABANAS | DECK 11, AFT | 7:30 AM - 10:30 AM |
| ENCHANTED GARDEN | DECK 2, MID | 8:30 AM - 10:00 AM |
| ROYAL PALACE | DECK 3, MID | 8:00 AM - 9:30 AM |

LUNCH

| | | |
|----------------------|--------------|--------------------|
| CABANAS | DECK 11, AFT | 12:00 PM - 2:00 PM |
| CABANAS - PIZZA | DECK 11, AFT | 2:00 PM - 4:00 PM |
| FILLMORE'S FAVORITES | DECK 11, MID | 10:30 AM - 6:00 PM |
| LUIGI'S PIZZA | DECK 11, MID | 10:30 AM - 6:00 PM |
| ROYAL PALACE | DECK 3, MID | 12:00 PM - 1:30 PM |
| TOW MATER'S GRILL | DECK 11, MID | 10:30 AM - 6:00 PM |

DINNER

| | | |
|-----------------------|--------------|-------------------|
| ANIMATOR'S PALATE | DECK 3, AFT | 5:45 PM & 8:15 PM |
| CABANAS TABLE SERVICE | DECK 11, AFT | 6:30 PM - 8:30 PM |
| ENCHANTED GARDEN | DECK 2, MID | 5:45 PM & 8:15 PM |
| ROYAL PALACE | DECK 3, MID | 5:45 PM & 8:15 PM |
| PALO & REMY | DECK 12, AFT | 6:00 PM - 9:00 PM |

(RESERVATIONS REQUIRED & COVER CHARGE APPLICABLE, DIAL #7-9734)

LATE NIGHT SNACKS

| | | |
|---------------------------|--------------|---------------------|
| CABANAS - PIRATE'S BUFFET | DECK 11, AFT | 10:45 PM - 11:30 PM |
| LUIGI'S PIZZA | DECK 11, MID | 9:30 PM - 12:30 AM |

ADDED FEATURES

| | | |
|------------------|--------------|---------------------|
| BEVERAGE STATION | DECK 11, MID | 24 HOURS |
| EYE SCREAM | DECK 11, MID | 10:30 AM - 12:30 AM |
| ROOM SERVICE | DIAL 0 | 24 HOURS |

ENTERTAINMENT - LOUNGES - BARS

Adults must be 21 and older to consume alcoholic beverages.

| | | |
|-------------------------------------|--------------|----------------------|
| 687 PUB (18+ AFTER 9:00 PM) | DECK 4, AFT | 4:00 PM - 12:00 MID |
| BON VOYAGE | DECK 3, MID | 9:00 AM - 11:00 PM |
| COVE BAR (18+) | DECK 11, FWD | 10:30 AM - 11:00 PM |
| COVE CAFE (18+) | DECK 11, FWD | 7:00 AM - 12:00 MID |
| CURRENTS (18+) | DECK 13, FWD | 11:00 AM - 12:00 MID |
| D LOUNGE | DECK 4, MID | SHOWTIMES |
| DISTRICT LOUNGE (18+ AFTER 9:00 PM) | DECK 4, AFT | 4:00 PM - 12:00 MID |
| EVOLUTION (18+) | DECK 4, AFT | 9:30 PM - 2:00 AM |
| FROZONE TREATS | DECK 11, MID | 11:00 AM - 11:00 PM |
| MERIDIAN (18+) | DECK 12, AFT | 5:00 PM - 12:00 MID |
| OUTLOOK | DECK 14, MID | |
| PINK (18+) | DECK 4, AFT | 5:00 PM - 12:00 MID |
| SKYLINE (18+) | DECK 4, AFT | 5:00 PM - 12:00 MID |
| VISTA CAFE | DECK 4, MID | 7:30 AM - 11:00 PM |
| WAVES | DECK 12, AFT | 12:00 PM - 7:00 PM |

Consumers who order raw or partially cooked, ready-to-eat food of animal origin, are hereby informed that the food is not sufficiently cooked to ensure its safety.

All Ashore: Approx. 9:30 a.m.

All Aboard: 5:45 p.m.

SHIP'S AGENT IN NASSAU

Nassau, Bahamas
R.H. Curry & Company, 303 Shirley St.,
P.O. Box N8168 Nassau, Bahamas
242-323-8425 or 242-357-9218

IMPORTANT NUMBERS

Fire/Security: 7-3001
Medical Emergency: 7-3000
Health Center: 7-1923