

# PERSONAL NAVIGATOR

FRIDAY, OCTOBER 3, 2014



Sunrise: 7:03 am Sunset: 6:55 pm  
Evening Attire: Halloween/Pirate or Cruise Casual  
All Ashore: 9:30 am All Aboard: 5:45 pm  
Gangway: Deck 1, Midship/Deck 1, Forward &  
Today: Partly Sunny High: 80°F/27°C  
Tomorrow: Partly Sunny High: 80°F/27°C

NASSAU, BAHAMAS

DISNEY CRUISE LINE PRESENTS

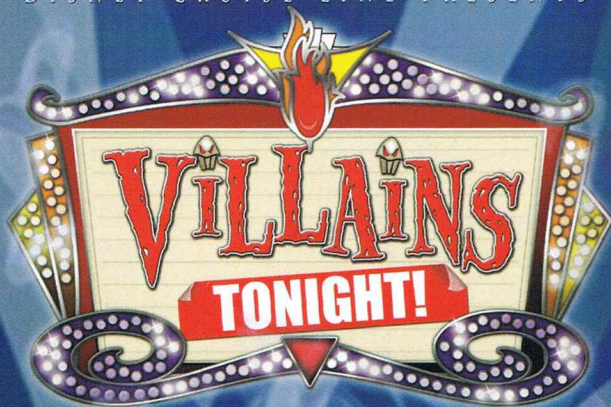

WALT DISNEY THEATRE  
DECK 3 & 4, FORWARD

6:15 pm & 8:30 pm

As a courtesy to all Guests, we kindly advise that the saving of seats is **not** permitted in the Walt Disney Theatre.

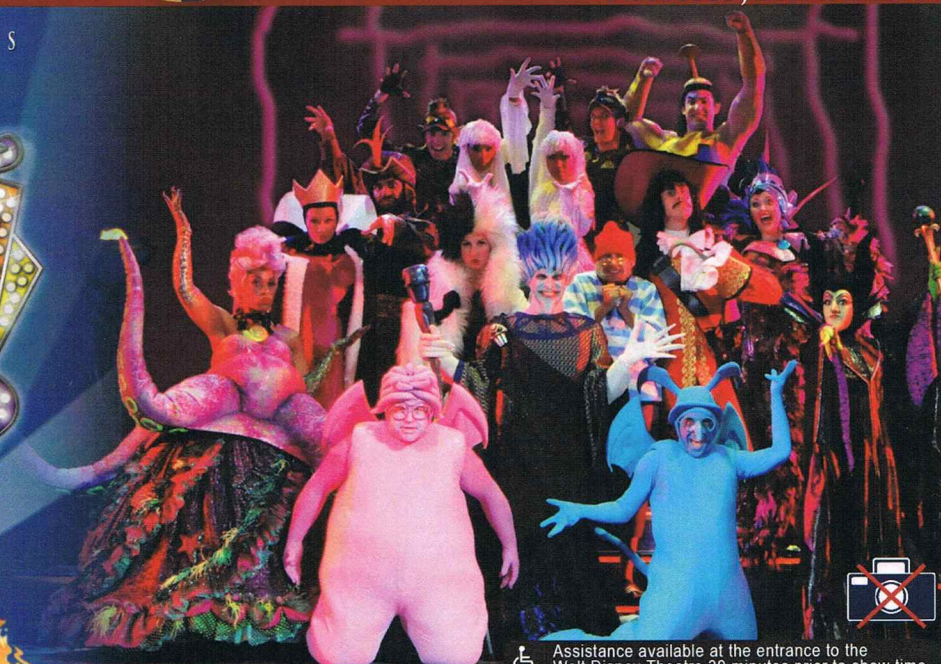

Assistance available at the entrance to the Walt Disney Theatre 30 minutes prior to show time.

## Nassau Port Information

While you will find many great experiences in Nassau, there have been reports of increased crime, including assaults and robberies involving tourists in the area. As in any large city, you'll want to take some basic precautions to make the most of your time ashore.

- Be aware of your surroundings at all times, just as you would in your normal daily activities.
- Avoid short cuts, narrow alleys or poorly lit streets. We recommend that guests only visit the downtown shopping areas and other tourist locations.
- Leave valuables in your room safe and avoid carrying large amounts of cash. Exercise caution when using ATMs. Cameras and handbags should be carried out of sight and secured to your person with a strap.
- Leave passports, air transportation tickets and other travel documents in your room safe. When going ashore, each adult is required to carry a Driver's license, copy of passport or other government-issued photo ID.
- If traveling by taxi, use only licensed taxi operators.
- In general, use the same level of precaution you would use in any tourist destination.
- Most crimes are easier to commit in dark unlit areas. You should stay out of these types of areas and consider returning to the ship before nightfall. If you stay out at night, please be extra vigilant about your personal safety.

**It's a Pirate Celebration, me hearties! Come experience all the pirate fun alongside Captain Mickey Mouse and his famous pirate crew. (Weather Permitting)**  
**7:45 pm - 8:05 pm**  
**Deck 11 & 12, Midship marks the spot**

**Buccaneer Blast**  
**Fireworks**  
**10:30 pm**  
**Deck 11 & 12, Midship marks the spot (Weather Permitting)**

## Don't Miss:

### Making of the Dream

**687 Pub, Deck 4, Aft - 11:15 am (Guests 18+ only) & 2:45 pm**  
Explore the origins of Disney Cruise Line and the latest and greatest innovations conjured especially for the Disney Dream in this fascinating and entertaining behind-the-scenes program.

### Chip-It Golf (12+)

**Lobby Atrium, Deck 3, Midship - 1:00 pm**  
It's par for the course for our Guests 12 and older to compete on our special "greens" in this fun tournament.

### Disney Animation: Creating a Character

**D Lounge, Deck 4, Midship - 1:30 pm**  
Go behind the scenes at Walt Disney Animation Studios as Walt Disney himself talks about his most famous characters, then learn the basic techniques of drawing Mickey and Donald in this fun and interesting enrichment program.

### A Pirate's Life For Me

**D Lounge, Deck 4, Midship - 6:30 pm & 9:45 pm**  
Calling all Pirates, we be! If ye have an adventurous spirit or pirate savvy, come spin the "Wheel of Destiny" for a treasure trove of fun be ripe for the takin' in this action packed pirate game show.

Disney Cruise Line

PORT ADVENTURES

Welcome to Nassau, capital of the Bahamas. It is not too late to book an amazing adventure to Blue Lagoon Island, Atlantis, or you could book a snorkeling adventure.

All Port Adventures meet onboard the ship in Nassau. Please check your tour tickets for meeting times and locations.

## DINNER MENU

Animator's Palate: Pacific Rim Cuisine  
Enchanted Garden: Continental Market  
Royal Palace: French Dinner

## DRINK OF THE DAY

Yellow Bird (Alcoholic)  
Parrot Song (Non Alcoholic)

## IMPORTANT NUMBERS

Fire/Security	7-3001
Medical Emergency	7-3000
Health Center	7-1923



# ADULT ACTIVITY HIGHLIGHTS

## SENSES SPA FITNESS CLASSES & SEMINARS

*Wake Up & Stretch Class* - Senses Fitness Center - 7:00 am  
*Fab Abs* - Senses Fitness Center - 7:30 am  
*Body Sculpt Boot Camp* - Senses Fitness Center - 8:00 am  
*Group Cycling* - Senses Fitness Center - 9:00 am  
*Acupuncture Seminar: Stress, Insomnia and Depression* - Senses Fitness Center - 9:00 am  
*Yoga* - Senses Fitness Center - 10:00 am  
*Acupuncture Digestive Management* - Senses Fitness Center - 3:00 pm  
*Good Feet: Relieving Back Pain* - Senses Spa & Salon - 3:30 pm  
*Acupuncture Seminar: Arthritis and Back Pain Solutions* - Senses Fitness Center - 4:00 pm  
*Detox for Health & Weight Loss* - Senses Spa & Salon - 4:30 pm



## TASTING CLASSES

*Tequila & Margarita Tasting* (21+) - District Lounge - 3:00 pm  
*Stem to Stern Wine Tasting* (21+) - Pink - 3:00 pm  
*Martini Tasting* (21+) - Meridian - 4:00 pm  
*Mixology* (21+) - Skyline - 4:00 pm  
*Whiskey Tasting* (21+) - Cove Cafe - 9:30 pm  
*Cognac Tasting* (21+) - Meridian - 9:30 pm  
 Please make reservations for tastings at Guest Services for a nominal fee.  
 Tasting Seminars are only for Guests 21 and older.

## CLUB 18\*21 - MIXER

*Currents, Deck 13, Forward - 10:00 pm*  
 Club 18\*21 is an exclusive gathering for young adult Guests. Come meet some of your fellow cruisers and share stories of your cruise thus far, before we head up on deck for Buccaneer Blast and Club Pirate.

CLUB  
18\*21

## SINGLES' MINGLE

*Pink, Deck 4, Aft - 5:15 pm*  
 Single, single parent or just traveling alone? Join your Cruise Staff for an informal gathering.

## LIVE MUSIC WITH MANDY MEADOWS & THE HONEYTONS

*District Lounge, Deck 4, Midship - 9:30 pm & 11:15 pm*  
 Join Mandy Meadows & The Honeytons as they play live for your listening pleasure.



## LIVE VIOLIN WITH GRETA SALOME

*District Lounge, Deck 4, Midship - 5:30 pm*  
 Join Greta Salome as she plays violin live for your listening pleasure.



# FUN FOR ALL AGES HIGHLIGHTS

## DISNEY TRIVIA

*District Lounge, Deck 4, Aft - 12:15 pm*

Navigate your way through a round of questions to test how much you really know about Disney.



## CHIP-IT GOLF (12+)

*Lobby Atrium, Deck 3, Midship - 1:00 pm*

It's par for the course for our Guests 12 and older to compete on our special "greens" in this fun tournament.



## DISNEY ANIMATION: CREATING A CHARACTER

*D Lounge, Deck 4, Midship - 1:30 pm*

Go behind the scenes at Walt Disney Animation Studios as Walt Disney himself talks about his most famous characters, then learn the basic techniques of drawing Mickey and Donald in this fun and interesting enrichment program.

## \$5,000 MEGA JACKPOT BINGO

*Bingo Pre-Sales start at 4:00 pm*

*D Lounge, Deck 4, Midship - 4:15 pm*

Don't miss your chance to take home big money! 4 CASH prize games and great raffle prizes to be won! Complete the fourth game in 46 numbers or less and win the \$5,000 Mega Jackpot! Plus get Spa Prizes that will pamper you, including a mini facial and massages all courtesy of the Senses Spa and Salon. Pre-Sales start 15 minutes prior to game.



## DISNEY VACATION CLUB GROUP PREVIEW

*Evolution, Deck 4, Aft - 4:30 pm*

Want to learn more about taking magical vacations year after year? Please see a Disney Vacation Club representative on Deck 4, Midship, or call 7-2805 from your stateroom phone for more information about our interactive group presentation.



## TODDLER TIME

*Enchanted Garden, Deck 2, Midship - 4:30 pm*

A time for toddlers and their families to play together.

## A PIRATE'S LIFE FOR ME

*D Lounge, Deck 4, Midship - 6:30 pm & 9:45 pm*

Calling all Pirates, we be! If ye have an adventurous spirit or pirate savvy, come spin the "Wheel of Destiny" fer a treasure trove of fun be ripe for the takin' in this action packed pirate game show.



## PIRATE TRIVIA

*687 Pub, Deck 4, Aft - 7:30 pm*

*D Lounge, Deck 4, Midship - 9:15 pm*

Test the depths of your pirate knowledge with your Cruise Staff at this swashbuckling trivia event.



## FAMILY HALLOWEEN PARTY

Enjoy a fun trick or treat "Mouse-Querade" featuring music, games, and of course treats. And expect a visit from some of your favorite Disney Pals who arrive just in time for the party, dressed in their Halloween costumes.

*Lobby Atrium,  
Deck 3, Midship,  
4:45 pm*



## ADULT THEME NIGHT

The trendy dance club for adults becomes the hangout for the dark side of Disney. With dramatic lighting cues, and amazing hit music, adult Guests are encouraged to flaunt their wild side and dress up. Trick or Treat isn't just for Kids.

*Evolution (18+),  
Deck 4, Aft,  
11:00 pm*



# YOUTH ACTIVITIES HIGHLIGHTS

## Dine & Play

A convenience for families dining at 8:15 pm, our Youth Activities counselors will be available at 9:15 pm at the entrance of Royal Palace, Enchanted Garden and Animator's Palate dining rooms to bring registered children to join the fun in the Youth Activity areas.



Deck 5, Midship (7-5864) 9:00 am - 12:00 am

## OPEN HOUSE

8:00 am - 9:00 am

Your chance to see our toddler space, it's a small world nursery.



Deck 5, Midship (7-1440) 1:00 pm - 10:30 pm  
(3 - 12 years old)

## MICKEY'S PUZZLE PLAYTIME

10:00 am

Come and play with Mickey & friends as they share their favorite games, puzzles and dances!

## CRUISIN' WITH CRUSH

1:45 pm

Be sure to check out Disney's Oceaneer Club to see Crush when he stops by!



Deck 5, Midship (7-1445) 9:00 am - 1:00 pm  
(3 - 12 years old)

## PISTON CUP CHALLENGE

9:15 am

It's Dinoco time and you're part of the pit crew! Design your own race car and see if you've got what it takes to end up in the winner's circle!

## STITCH'S ADVENTURE SQUAD

10:30 am & 1:00 pm

Stitch, everyone's favorite alien, is making an appearance to share some of his mischievous games and activities.



Deck 13, Midship (7-9743) 10:00 am - 1:00 pm  
(11 - 14 years old)

## ANIMATION CELLS

10:00 am

Learn what it takes to be a Disney Animator, then put your new skills to the test as you create your very own animation cell.

## ANYONE CAN COOK: CUPCAKES

4:00 pm

Anyone can cook as we work together to create some of our favorite treats. From our galley to yours; join our chef as they show you how to create cupcakes!



Entrance on Deck 4, Forward (7-9417)  
(14 - 17 years old)  
11:00 am - 2:00 am

## ANIMATION CELLS

11:00 am

Learn what it takes to be a Disney Animator, then put your new skills to the test as you create your very own animation cell.

## THAT'S HILARIOUS

2:15 pm

Ever wanted to show off your comedy skills? Then be a part of the cast for the crazy improv show "That's Hilarious" and put on a live show for your friends.

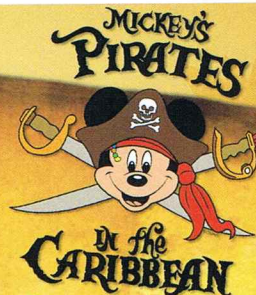

7:45 pm - 8:05 pm

Pirate Games start at 7:30 pm  
Deck Stage, Deck 11, Midship

It's a Pirate Celebration, me hearties!

Come experience all the pirate fun alongside Captain Mickey Mouse and his famous pirate crew.  
(Weather Permitting)



## Buccaneer Blast Fireworks

What's a pirate party without some fireworks to remind the other ships who be ruling the oceans blue?

10:30 pm

Deck 11 & 12, Midship  
mark the spot

Fireworks will be on display Starboard side  
Seen best from Deck 11, center pool area, and on Deck 12.

## Club Pirate

If ye be a fan of Pirates of the Caribbean, tis time to revel in the night at the hottest dance club in all the seven seas with Club DJ Breez.

(Immediately following Buccaneer Blast)



# BUENA VISTA THEATRE

Deck 4 & 5, Midship  
Today's Movies

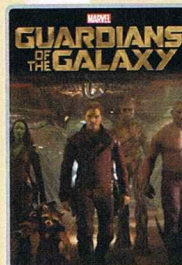

10:30 am & 11:00 pm  
Duration: 2 hrs 2 mins  
Rating: PG-13



1:00 pm  
Duration: 1 hr 23 mins  
Rating: PG

DOLBY 3D

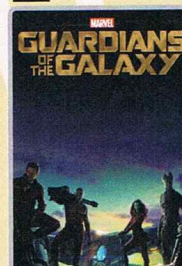

3:00 pm  
Duration: 2 hrs 2 mins  
Rating: PG-13

DOLBY 3D



6:00 pm & 8:30 pm  
Duration: 1 hr 23 mins  
Rating: PG



# MORE TO ENJOY WHILE ONBOARD

## FALL 2015 SPECIAL SAILINGS

For a limited time, enjoy the West Coast to Baja, as well as Galveston, Texas to the Bahamas and even an exciting return to the Hawaiian Islands. Visit the Onboard Sales Desk for more information.

## DISNEY VACATION CLUB® GROUP PREVIEW

Want to learn more about taking magical vacations year after year? Please see a Disney Vacation Club representative on Deck 4, Midship, or call 7-2805 from your stateroom phone for more information about our interactive group presentation.

## ONBOARD AIRLINE CHECK IN

If you would like to have your boarding passes printed for you onboard and have your luggage taken to the airport for you, 12:00 pm today is the last chance to enroll if eligible. Guest Services, Deck 3, Midship.

## Connect@Sea

We are now offering a NEW and improved Internet service to stay connected on your cruise like no other in the industry! Internet packages range from \$0.25 per MB - \$89.00 (1000 MB package). For more information contact your Connect@Sea Expert or Guest Services onboard.

## FINE DINING RESERVATIONS

Treat yourself to the ultimate culinary experience at sea. At Remy and Palo the enchantment of sea meets with elegance for a once-in-a-lifetime dining experience. Service/Cover charges will apply, please call 7-9734 for reservations to secure the last available spots.

## Disney Cruise Line PORT ADVENTURES

Welcome to Nassau, capital of the Bahamas. It is not too late to book an amazing adventure to Blue Lagoon Island, Atlantis, or you could book a snorkeling adventure. And don't forget, we will be arriving to Disney's Castaway Cay tomorrow, so plan ahead to enjoy your first choice of adventure is available. Also, ask our team about the exclusive Getaway Packages, available onboard only.

All Port Adventures meet onboard the ship in Nassau. Please check your tour tickets for meeting times and locations.

## SHOPPING

### PIRATE TRANSFORMATIONS WITH SKULLS & SCURRY

Pirates have taken over the Disney Dream Cruise Ship and are looking for rough scallywags to join their crew! Guests ages 3 and up will have the opportunity to be transformed into plundering pirates with Skulls & Scurry in time for Pirate Night. Transformations will begin at 5:30 pm at Deck 11, Midship, Port Side. All other pirate gear can be found tonight at Mickey's Mainsail, Deck 3, Forward.

### PIRATE PARTY GEAR

Arrrrgh... It's time to embrace your inner pirate! Make your way to Mickey's Mainsail, Deck 3 Forward, to find a treasure trove of pirate gear. From eye patches and swords to Pirate Mickey Ear Hats, Mickey's Mainsail has all the pirate loot you need for Pirate Night! Complete your pirate attire and light up the night with glow merchandise available at Quacks, Deck 11 Midship, only on Pirate Night!

### STYLISH JEWELRY AT WHITE CAPS

On a budget but still in need of some bling? Stop by White Caps today where you'll find a wide selection of stylish jewelry from popular brands such as Fossil and Alex and Ani. Deck 3, Forward.

### 2014 DISNEY CRUISE LINE MERCHANDISE

Step into Mickey's Mainsail today and commemorate your Disney cruise with a wide selection of 2014 Disney Cruise Line merchandise. From t-shirts to photo albums and more, you are sure to find a special souvenir for the whole family. Deck 3, Forward.

### SWAROVSKI COLLECTIONS ONBOARD THE DREAM

White Caps is the destination to visit to see all things that bling! Swarovski Jewelry - Rings, Necklaces and Earrings, also pens available. All at great Duty Free Prices. White Caps, Deck 3, Forward.

### HAVE YOU SEEN MAUI JIM?

See the world the way it was meant to be seen with Maui Jim's polarized, two lens technology eyewear which provides unmatched protection and comfort. White Caps, Deck 3, Forward.

Due to port regulations, when the ship is docked, the stores will remain closed.



**SENSES**  
SPA & SALON

### PAMPER PACKAGE

50 minute full body Swedish massage, foot and ankle massage, Indian scalp massage and 25 minute facial.  
75 minute pamper for \$149.

*Senses Spa, Deck 11, Forward, Ext 7-1465*

### GUESS YOUR STYLE

Put together an entire image with Guess watches, sunglasses, and bags. Men's and women's watches are available featuring two-tone, silver, gold, and black-colored bands, with selected styles sparkling with Swarovski crystals. Guess bags shimmer and shine with the distinctive Guess logo and pattern artwork on functional bags that will complement your style and suit your needs. Complete your look with designer eyewear that will serve as your signature touch.

**WHITE CAPS**

*Deck 3, Forward*

**Shutters**

### PROFESSIONAL PORTRAITS

*Lobby Atrium, Deck 3, Midship*

Lifestyle & Shipwreck Portrait - Six Guest Maximum  
4:30 pm - 6:00 pm, 7:15 pm - 8:30 pm & 9:30 pm - 10:15 pm

Grand Staircase - Group Accommodated

*7:15 pm - 8:30 pm*

*\*Please note that photos are available for viewing on our interactive photo kiosks approximately three hours after being taken and are only available for purchase during this cruise.*

## IMPORTANT INFORMATION

### Security Notice

All Guests (including children) who wish to disembark the ship are required to present their Key to the World card at the gangway. A photo ID is also required for those Guests who are 18 years of age or older. Guests under the age of 18 are required to have a parent, guardian or other responsible adult sign an authorization form at the Guest Service Desk if they wish to go ashore unaccompanied or with any adult from another stateroom.

### Inclement Weather

For the safety of all Guests, outdoor events may be changed due to unforeseen weather conditions.

### Cold and Flu Reminder

Please wash hands frequently and thoroughly, particularly before meals. Contact the Health Center by dialing 7-1923, should anyone in your party become ill.

### Corridor Quiet Hours

As a courtesy to all our Guests, please recognize quiet hallway hours from 10:00 pm - 8:00 am.

### Sunscreen/Insect Repellent Advisory

Use sunscreen first and protect against mosquito bites and related illnesses by applying insect repellent on top of sunscreen when going ashore. Insect repellent is available for purchase in White Caps.

### Environmental Message

With Disney's commitment to the environment, please refrain from throwing anything over the ship's side. Thank you!

### No Reserved Seats Policy

As a courtesy to all our Guests, we kindly advise that the saving of seats is not permitted in the Walt Disney Theatre, and the saving of the sun loungers is not permitted on Deck 11, 12 and 13. Items left unattended will be returned to lost and found at Guest Services, Deck 3, Midship.

### Smoking

For the comfort of our guests the following areas are designated as Smoking areas:

- Deck 13, Forward, port side, by "Currents"
- Deck 12, Aft, port side outdoor area that is accessible through the Meridian Lounge
- Deck 4, Aft, port side from 6:00 pm to 6:00 am only (all of Deck 4 is no smoking from 6:00 am to 6:00 pm).

Smoking is prohibited inside all Guest staterooms and on stateroom verandahs. Guests found smoking in their staterooms or on their verandahs will be charged a \$250 stateroom recovery fee. Electronic cigarettes may only be used in designated smoking areas.





### Walt Disney Theatre

Theatrical performances may use artificial fog, strobe lights, pyrotechnics and other special effects. For the safety of our performers and the comfort of those around you, the use of any photography, video recording devices or any electronic equipment is prohibited.

### Verandah Safety

Please do not leave any combustible materials on your balcony when not present in your stateroom for safety reasons.

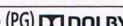

Morning	8:30	8:45	9:00	9:15	9:30	9:45	10:00	10:15	10:30	10:45	11:00	11:15	11:30	11:45	12:00	12:15	12:30	12:45	1:00	1:15	1:30					
FUNNEL VISION	Good Morning America at Sea Funnel Vision				Snow White (G) Funnel Vision								The Emperor's New Groove (G) Funnel Vision								Hercules (G) Funnel Vision					
BUENA VISTA THEATRE											Guardians of the Galaxy (PG-13) Duration: 2 Hours 2 Minutes						Planes: Fire and Rescue (PG) Duration: 1 Hour 23 Minutes									
CHARACTERS					Tinker Bell Lobby Atrium (V)																					
					Princess Minnie Deck 4, Balcony																					
					Disney's Oceaneer Club																					
FUN FOR ALL AGES	Open House ☺ it's a small world nursery < Starts at 8:00 am												Disney Trivia District Lounge				Lobby Atrium (12+)		Disney Animation D Lounge							
ADULTS	Friends of Bill W. Outlook		Acupuncture Seminar Senses Fitness Center			Yoga Senses Fitness Center																				
			Group Cycling Senses Fitness Center																							
VIBE 14-17 YEARS OLD					Youth Activities Open House ☺				Animation Cells				Scavenger Hunt				Ping Pong		Teen Choice							
EDGE 11-14 YEARS OLD					Youth Activities Open House ☺				Animation Cells				Shuffleboard				Tween Choice				GAGA Ball					
OCEANEER LAB 3-12 YEARS OLD					Piston Cup Challenge 🍀								Stitch's Adventure Squad								Super Sloppy Science		Lunch		Stitch's Adventure Squad 🍀	
OCEANEER CLUB 3-12 YEARS OLD					Youth Activities Open House ☺																		Memory Wall 🍀			
					Magic PlayFloor ☺				Mickey's Puzzle Playtime ☺								Journey to Neverland ☺									
Afternoon	1:45	2:00	2:15	2:30	2:45	3:00	3:15	3:30	3:45	4:00	4:15	4:30	4:45	5:00	5:15	5:30	5:45	6:00	6:15	6:30	6:45					
FUNNEL VISION					Pixar Short Films (G) Funnel Vision								Peter Pan (G) Funnel Vision								The Little Mermaid (G) Funnel Vision					
BUENA VISTA THEATRE						Guardians of the Galaxy (PG-13)  DOLBY 3D Duration: 2 Hours 2 Minutes												Planes: Fire and Rescue (PG)  DOLBY 3D Duration: 1 Hour 23 Minutes								
CHARACTERS					Disney Friends Lobby Atrium		Peter Pan Deck 4, Balcony												Goofy Deck 4, Balcony							
					Pirate & Princess Party D Lounge																					
FUN FOR ALL AGES											Bingo Pre Sales		\$5,000 Mega Jackpot  D Lounge		 Lobby Atrium		Greta Salome LIVE District Lounge				 Walt Disney Theatre					
					Disney Vacation Club Group Preview Evolution										Jewish Sabbath Wonder Conference Room		A Pirate's Life For Me D Lounge									
ADULTS	Art of The Theme Show Tour Meridian				Acupuncture Digestive Management Senses Fitness Center				Martini Tasting (21+) Meridian								Singles' Mingle Pink									
					Stem to Stern Wine Tasting (21+) Pink				Mixology (21+) Skyline				Detox for Health & Weight Loss Senses Spa & Salon													
VIBE 14-17 YEARS OLD	Sports Deck Fun		That's Hilarious		Sun Deck Fun				Teen Choice				Flubber				Create a Postcard		Cards Tournament		Open House ☺					
EDGE 11-14 YEARS OLD	GAGA Ball		Ice Cream Social		Animation Antics				Anyone Can Cook: Cupcakes				Sports Deck Fun		Mini Golf		Youth Activities Open House ☺		A Pirate's Life For Me							
OCEANEER LAB 3-12 YEARS OLD			Magic Show		Super Sloppy Science				Youth Activities Open House ☺														A Pirate's Life For Me			
					Super Sloppy Science ☺																					
OCEANEER CLUB 3-12 YEARS OLD	Cruisin' with Crush 🍀		Dress Up Fun 🍀		Aloha Luau 🍀						Tinker Bell's Talent Show 🍀				So You Want to be a Pirate? 🍀		Dinner		Once Upon a Time 🍀		Dress Up Fun					
Evening	7:00	7:15	7:30	7:45	8:00	8:15	8:30	8:45	9:00	9:15	9:30	9:45	10:00	10:15	10:30	10:45	11:00	11:15	11:30	11:45	12:00					
FUNNEL VISION					Mickey's PITCH Funnel Vision		Muppet Treasure Island (G) Funnel Vision								Buccaneer Blast & Club Pirate Funnel Vision											
BUENA VISTA THEATRE						Planes: Fire and Rescue (PG)  DOLBY 3D Duration: 1 Hour 23 Minutes												Guardians of the Galaxy (PG-13) Duration: 2 Hours 2 Minutes								
CHARACTERS					Captain Jack Sparrow D Lounge						Pirate Mickey Mouse Deck 4, Balcony		Donald Lobby Atrium (P)													
											Daisy Lobby Atrium (P)		Tinker Bell Lobby Atrium (V)													
FUN FOR ALL AGES					Pirate Games Deck Stage		 Walt Disney Theatre				 D Lounge						Buccaneer Blast followed by Club Pirate Deck Stage, Deck 11, Midship									
					Pirate Trivia 687 Pub						Pirate Trivia D Lounge															
ADULTS					NCAA - Football 687 Pub (Subject to Satellite Availability)				Whiskey Tasting (21+) Cove Cafe				Club 18*21 - Mixer Currents				 Evolution		Club DJ Breez Evolution							
					Smooth Live Jazz District Lounge				Mandy Meadows & The Honeytons LIVE District Lounge																	
VIBE 14-17 YEARS OLD	Youth Activities Open House ☺				Aquaduck Fun		Smoothie Time			Animation Antics		Pirate Prep		Deck Party				Anyone Can Cook: Pizza								
EDGE 11-14 YEARS OLD			Karaoke		Aquaduck Fun		Pirate Prep			Magic Show				Deck Party		Gender Wars		Boys and Girls Chill								
OCEANEER LAB 3-12 YEARS OLD					Anyone Can Cook 🍀		Pirates of the Caribbean: Tales of Fortune			Get the Hook 🍀						Monster's Inc: Open "Mike" Night		GAGA Ball 🍀								
OCEANEER CLUB 3-12 YEARS OLD	Dress Up Fun		Halloween Party		Memory Wall		So You Want to be a Pirate? 🍀					Pluto's Pajama Party														

Symbol for activities that will be repeated during the cruise

→

FOLD →

Fold along the dotted lines and take me with you so you don't miss any of the fun!

→ FOLD

IN THE SPOTLIGHT SERIES

🍷 IN THE SPOTLIGHT SERIES

🍷 SOLVE IT! SERIES

🍷 JUMP UP! SERIES

🍷 CREATE & INVENT SERIES

🍷 OPEN HOUSE

🍷 CLUBHOUSE SERIES

🍷 STORYBOOK SERIES

Symbol for activities that will be repeated during the cruise

+

FOLD

Fold along the dotted lines and take me with you so you don't miss any of the fun!

FOLD

IN THE SPOTLIGHT SERIES

SOAVE IT! SERIES

UNUP JPI SERIES

CREATE & INVENT SERIES

OPEN HOUSE

CLUBHOUSE SERIES

STORYBOOK SERIES



FRIDAY, OCTOBER 3, 2014 - NASSAU, BAHAMAS

# BUENA VISTA THEATRE

Deck 4 & 5, Midship



10:30 am & 11:00 pm  
Duration:  
2 hrs 2 mins  
Rating: PG-13



1:00 pm  
Duration:  
1 hr 23 mins  
Rating: PG

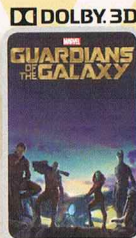

3:00 pm  
Duration:  
2 hrs 2 mins  
Rating: PG-13



6:00 pm & 8:30 pm  
Duration:  
1 hr 23 mins  
Rating: PG

## Character Appearances

**PRINCESS MINNIE**  
Deck 4, Balcony - 9:15 am

**PIRATE GOOFY**  
Preludes - 9:30 pm

**TINKER BELL**  
Lobby Atrium (V)  
9:30 am & 9:45 pm

**CAPTAIN HOOK & MR SMEE**  
Preludes - 10:00 pm

**DISNEY FRIENDS IN HALLOWEEN COSTUMES**  
Lobby Atrium - 3:00 pm

**PIRATE DONALD**  
Lobby Atrium (P)  
10:00 pm

**PETER PAN**  
Deck 4, Balcony - 3:15 pm

**GOOFY**  
Deck 4, Balcony - 5:45 pm

**CAPTAIN JACK SPARROW**  
D Lounge - 7:30 pm

**MICKEY'S PIRATES**  
Deck Stage - 7:45 pm

**PIRATE MICKEY MOUSE**  
Deck 4, Balcony - 9:30 pm

**PIRATE DAISY DUCK**  
Lobby Atrium (P) - 9:30 pm



(H) Hallway - (S) Starboard Side - (P) Port Side - (V) Vestibule

For details of daily Disney character appearances, refer to the character line on your Navigator Grid, or the digital character board in the Lobby Atrium.

## YOUTH ACTIVITIES THEMED EXPERIENCES

**CLUBHOUSE SERIES**  
focuses on movement and features content which appeals to younger children.

**JUMP UP! SERIES**  
includes large group games & movement-oriented activities.

**IN THE SPOTLIGHT SERIES**  
focuses on children's stage presence with lots of activities and enthusiasm.

**STORYBOOK SERIES**  
is designed with a strong connection to the Disney classic stories.

**CREATE & INVENT SERIES**  
will have a tactile focus allowing children to create and admire their work.

**SOLVE IT! SERIES**  
are less active, but will challenge children with problem/solutions-based activities.

**OPEN HOUSE**

activities for families, adults and children of all ages to enjoy together.

## SHIP DIRECTORY

### YOUTH ACTIVITIES

DISNEY'S OCEANEER CLUB	DECK 5, MID	1:00 PM - 10:30 PM
DISNEY'S OCEANEER LAB	DECK 5, MID	9:00 AM - 1:00 AM
EDGE	DECK 13, MID	10:00 AM - 1:00 AM
VIBE	DECK 4, FWD	11:00 AM - 2:00 AM
IT'S A SMALL WORLD NURSERY	DECK 5, MID	9:00 AM - 12:00 AM

### POOLS & MORE

\* Children under 12 must have adult supervision in pool areas.

AQUADUCK	DECK 12, AFT	9:00 AM - 8:30 PM
DONALD'S POOL	DECK 11, MID	9:00 AM - 6:00 PM
MICKEY'S POOL	DECK 11, MID	6:00 AM - 6:00 PM
MICKEY'S SLIDE	DECK 11, MID	9:00 AM - 6:00 PM
NEMO'S REEF	DECK 11, MID	9:00 AM - 6:00 PM
QUIET COVE POOL (18+)	DECK 11, FWD	6:00 AM - 12:00 AM

### RECREATION

GOLF/SPORTS SIMULATORS	DECK 13, AFT	11:00 AM - 6:00 PM
GOOFY GOLF	DECK 13, AFT	8:00 AM - 8:30 PM
GOOFY'S SPORTS DECK	DECK 13, AFT	1:00 AM - 5:00 PM
MIDSHIP DETECTIVE AGENCY	DECK 5, MID	8:00 AM - 11:00 PM
PORT ADVENTURES DESK	DECK 5, MID	8:00 AM - 11:00 AM
		7:00 PM - 8:30 PM
SENSES FITNESS CENTER (18+)	DECK 11, FWD	6:00 AM - 10:00 PM

### GENERAL INFORMATION

ARR-CADE	DECK 11, AFT	24 HOURS
BUENA VISTA THEATRE	DECK 4 & 5, MID	SHOWTIMES
DISNEY VACATION CLUB	DECK 4, MID	9:00 AM - 11:00 AM
		6:00 PM - 10:00 PM
GUEST SERVICES	DECK 3, MID	24 HOURS
HAIRBRAIDING	DECK 11, MID	8:00 AM - 10:00 PM
MEDICAL HEALTH CENTER	DECK 1, FWD	9:30 AM - 11:00 AM
		4:30 PM - 7:00 PM
ONBOARD SALES DESK	DECK 4, MID	8:30 AM - 10:00 AM
		4:00 PM - 10:00 PM
PORT & SHOPPING DESK	DECK 4, MID	8:00 AM - 9:30 AM
PRELUDES	DECK 3, FWD	5:45 PM - 6:30 PM
		8:00 PM - 8:45 PM
SENSES SPA AND SALON	DECK 11, FWD	8:00 AM - 10:00 PM
SHUTTERS PHOTO GALLERY	DECK 4, MID	5:00 PM - 10:30 PM
WALT DISNEY THEATRE	DECK 3 & 4, FWD	SHOWTIMES

### SHOPPING

MICKEY'S MAINSAIL	DECK 3, FWD	6:30 PM - 11:00 PM
SEA TREASURES	DECK 3, FWD	6:30 PM - 11:00 PM
QUACKS	DECK 11, MID	
VISTA GALLERY	DECK 4, MID	6:30 PM - 10:00 PM
WHITE CAPS	DECK 3, FWD	6:30 PM - 11:00 PM
WHOZITS & WHATZITS	DECK 11, MID	7:00 PM - 11:00 PM

DUE TO PORT REGULATIONS, WHEN THE SHIP IS DOCKED, THE STORES MUST REMAIN CLOSED.

## DINNER MENU

Animator's Palate: Pacific Rim Cuisine  
Enchanted Garden: Continental Market  
Royal Palace: French Dinner  
Dining Times: 5:45 pm & 8:15 pm

## DRINK OF THE DAY

Yellow Bird (Alcoholic)  
Parrot Song (Non Alcoholic)

## WEATHER FORECAST

Today: Partly Sunny  
High: 80°F/27°C  
Tomorrow: Partly Sunny  
High: 80°F/27°C

Evening Attire: Halloween/Pirate or Cruise Casual

## DINING & LOUNGES

### BREAKFAST

CABANAS CONTINENTAL	DECK 11, AFT	7:00 AM - 7:30 AM
CABANAS	DECK 11, AFT	7:30 AM - 10:30 AM
ENCHANTED GARDEN	DECK 2, MID	8:30 AM - 10:30 AM
ROYAL PALACE	DECK 3, MID	8:00 AM - 9:30 AM

### LUNCH

CABANAS	DECK 11, AFT	12:00 PM - 2:00 PM
CABANAS - PIZZA	DECK 11, AFT	2:00 PM - 4:00 PM
FILLMORE'S FAVORITES	DECK 11, MID	10:30 AM - 6:00 PM
LUIGI'S PIZZA	DECK 11, MID	10:30 AM - 6:00 PM
ROYAL PALACE	DECK 3, MID	12:00 PM - 1:30 PM
TOW MATER'S GRILL	DECK 11, MID	10:30 AM - 6:00 PM

### DINNER

ANIMATOR'S PALATE	DECK 3, AFT	5:45 PM & 8:15 PM
CABANAS TABLE SERVICE	DECK 11, AFT	6:30 PM - 8:30 PM
ENCHANTED GARDEN	DECK 2, MID	5:45 PM & 8:15 PM
PALO (18+) (RESERVATIONS REQ. & NOM. FEE APPLIES)	DECK 12, AFT	6:00 PM - 9:00 PM
REMY (18+) (RESERVATIONS REQ. & NOM. FEE APPLIES)	DECK 12, AFT	6:00 PM - 9:00 PM
ROYAL PALACE	DECK 3, MID	5:45 PM & 8:15 PM
TOW MATER'S GRILL	DECK 11, MID	6:00 PM - 11:00 PM

### LATE NIGHT SNACKS

CABANAS - PIRATE'S BUFFET	DECK 11, AFT	10:45 PM - 11:30 PM
LUIGI'S PIZZA	DECK 11, MID	9:30 PM - 12:30 AM

### ADDED FEATURES

BEVERAGE STATION	DECK 11, MID	24 HOURS
EYE SCREAM	DECK 11, MID	10:30 AM - 12:30 AM
ROOM SERVICE	DIAL 0	24 HOURS

### ENTERTAINMENT - LOUNGES - BARS

Adults must be 21 and older to consume alcoholic beverages.

687 PUB (18+ AFTER 9:00 PM)	DECK 4, AFT	4:00 PM - 12:00 AM
BON VOYAGE	DECK 3, MID	9:00 AM - 11:00 PM
COVE BAR (18+)	DECK 11, FWD	10:30 AM - 11:00 PM
COVE CAFE (18+)	DECK 11, FWD	7:00 AM - 12:00 AM
CURRENTS (18+)	DECK 13, FWD	11:00 AM - 12:00 AM
D LOUNGE	DECK 4, MID	SHOWTIMES
DISTRICT LOUNGE (18+ AFTER 9:00 PM)	DECK 4, AFT	4:00 PM - 12:00 AM
EVOLUTION (18+)	DECK 4, AFT	10:00 PM - 2:00 AM
FROZONE TREATS	DECK 11, MID	11:00 AM - 11:00 PM
MERIDIAN (18+)	DECK 12, AFT	5:00 PM - 12:00 AM
OUTLOOK	DECK 14, MID	
PINK	DECK 4, AFT	5:00 PM - 12:00 AM
SKYLINE (18+)	DECK 4, AFT	5:00 PM - 12:00 AM
VISTA CAFE	DECK 4, MID	7:00 AM - 10:30 PM
WAVES	DECK 12, AFT	12:00 PM - 9:00 PM

Public Health Advisory: Consuming raw or under-cooked meats, poultry, seafood, shellfish, or eggs may increase your risk for food borne illness, especially if you have certain medical condition.

All Ashore: Approx. 9:30 am  
All Aboard: 5:45 pm

### SHIP'S AGENT IN NASSAU

Nassau, Bahamas  
R.H. Curry & Company, 303 Shirley St.,  
P.O. Box N8168 Nassau, Bahamas  
242-323-8425 or 242-427-4239

### IMPORTANT NUMBERS

Fire/Security: 7-3001  
Medical Emergency: 7-3000  
Health Center: 7-1923