

MORE TO ENJOY WHILE ONBOARD

BOOK ONBOARD AND SAVE!

Explore all the itineraries Disney Cruise Line offers - from the Caribbean and Bahamas to Alaska or Europe. Save when you book your next family adventure onboard! Visit the Onboard Sales Desk for more information.

DISNEY VACATION CLUB® GROUP PREVIEW

Want to learn more about taking magical vacations year after year? Please see a Disney Vacation Club representative on Deck 4, Midship, or call 7-2805 from your stateroom phone for more information about our interactive group presentation.

PORT AND SHOPPING INFORMATION

Shopping Ashore in Juneau. Don't miss the incredible shopping in Juneau, everything is just a short shuttle ride away. Make sure to pick up your shopping coupons at the gangway. Join Shopping Guide Alyssa in the downtown area for all of the shopping events today!



VISTA SPA

Deck 9, Forward - Phone: 7-1465

20/20/20

Combine any of the following:

Foot and ankle massage; hydrating mini facial; back, neck and shoulder massage; devils mint back scrub; frangipani scalp massage

Any 3 for \$119

18% Gratuity is automatically added to all Spa Services, Specials and Amenities.

TODAY'S SHOPPING SPECIAL

If it's chocolate that you crave for, then Treasure Ketch is your location to be fulfilled. Whether it be Pearls, Chocolate bars or boxes of assorted delights there is something for everyone. Each rich filling of fruit, nut and ganache is perfectly paired with a dense shell of milk, dark or white chocolate.



TREASURE KETCH

Deck 4, Forward

Shutters GET THE PICTURE

Ask a friendly photographer about Get the Picture! and the incredible value of an unlimited digital photo package, which includes all of your stateroom's photos. Visit Shutters today, limited stocks only.

Professional family portraits available tonight from 5:15 pm - 6:00 pm and 7:15 pm - 8:15 pm.

*Offer valid per stateroom only. Terms and conditions apply. Photos captured on your vacation are only available for purchase during this cruise.

QUARTER MASTERS ARCADE

For those who love bowling, reveal your amazing skills and get that STRIKE! Try out Family Bowling fun for all ages, in Deck 9, Midship, at the exciting Quarter Masters Arcade.

Connect @ Sea

We are now offering a NEW and improved Internet service to stay connected on your cruise like no other in the industry! Internet packages range from \$0.25 per MB - \$89.00 (1000 MB package). For more information contact your Connect@Sea Expert or Guest Services onboard.

ULU KNIVES PURCHASED ASHORE

If not shipped home, Ulu knives will be collected onboard by security and held until Vancouver where you can collect them in the terminal with the lost and found items.

U.S. AGRICULTURAL LAW

It is a violation of U.S. law to take any fresh fruits, vegetables, plant materials, meats, animal products or processed foods on or off the ship in any of our U.S. ports of call. Fines can apply. Canned foods are permissible.



There is so much to see today in the beautiful port of Juneau. Guests looking to explore the natural roots of Juneau need look no further. Join a Port Adventure to visit the Mendenhall Glacier, the most accessible glacier in Alaska. Or book yourself on a whale watching tour and keep your eyes peeled for the wildlife that graces the nearby waters. The Salmon Capital of the World, Ketchikan, is only a day away, so stop by our Port Adventures Desk on Deck 3, Midship to plan your days.

SHOPPING

2014 DISNEY CRUISE LINE MERCHANDISE

Step into Mickey's Mates today and commemorate your Disney cruise with a wide selection of 2014 Disney Cruise Line merchandise. From t-shirts to photo albums and more, you are sure to find a special souvenir for the whole family. Deck 4, Forward.

HOT STYLES FOR THIS COOL WEATHER

Brrrr! Bundle up from the cold with our Alaska 2014 Disney Cruise Line® apparel found at Treasure Ketch, such as fleece sweaters and jackets. Don't forget to also keep your head warm with the adorable animal novelty headwear available in Mickey's Mates. Deck 4, Forward.

EXCURSION ESSENTIALS

Get ready for your port excursions with essentials such as sunglasses, hats, and crossbody bags, available at the onboard merchandise shops, Deck 4 Forward. Stop by and receive an Alaska Fleece Throw for \$19.95 with a purchase of \$45.00. Offer not valid on previous purchases. No other discounts apply. While supplies last. Offer subject to change without notice.

SWAROVSKI JEWELRY

Become the owner of a genuine Swarovski hand crafted product. Choose from a beautiful selection of necklaces, bracelets, and earrings available in Treasure Ketch.

GUESS BAGS IN STYLE

Treasure Ketch is your fashion destination. See the latest collections of "it" bags from this iconic fashion house. Tuck away your daily essentials in your new signature bag made just right for everyday wear.

ART GALLERY - THOMAS KINKADE PAINTINGS

Stop by the Art Gallery today to view our selection of Thomas Kinkade Limited Edition Disney paintings. While there, see if you can find some hidden characters in the artwork. Deck 4, Midship. Our Hostess is available between 7:00 p.m. and 9:00 p.m. for any hints!

Due to port regulations, when the ship is docked, the stores will remain closed.

PERSONAL NAVIGATOR

FRIDAY, AUGUST 22, 2014

Sunrise: 5:36 am Sunset: 8:21 pm
Evening Attire: Semi Formal
All Ashore: Approx: 6:45 am
All Aboard: 4:45 pm

Today: Partly Cloudy High: 64°F/18°C
Tomorrow: Cloudy High: 62°F/17°C

JUNEAU, ALASKA

Disney • PIXAR
TOY STORY THE MUSICAL
WALT DISNEY THEATRE
DECK 4, FORWARD
6:15 pm & 8:30 pm

As a courtesy to all Guests, we kindly advise that the saving of seats is not permitted in the Walt Disney Theatre.

Assistance available at the entrance to the Walt Disney Theatre 30 minutes prior to show time.

Welcome to Juneau

Originally, Juneau was a fishing outpost for local Tlingit Indians until gold was discovered by Chief Kowee of the Auk Tlingit Tribe in a creek off the Gastineau Channel. The Chief provided gold ore samples to George Pilz in return for blankets and work for his tribe and agreed to lead prospectors Richard Harris and Joseph Juneau to the find. The City of Juneau is located on the Inside Passage of Southern Alaska's panhandle and is located in a rainforest. Downtown Juneau is nestled at the base of Mount Juneau that soars almost 4,000 ft. The largest capital in the United States (by land size), Juneau is 3,248 square miles.

Alaska is the only state whose capital city is accessible only via ship or air; no roads connect Juneau to the rest of the state.



Don't Miss:

Disney Charades

Promenade Lounge, Deck 3, Aft - 2:45 pm
Join your Cruise Staff as they put your acting skills to the test in this hilarious guessing game.

Pixar Trivia

Studio Sea, Deck 4, Midship - 5:15 pm
Just how well do you know your favorite animated features? Find out in this fun trivia.

Game Show: The Wheel

Promenade Lounge, Deck 3, Aft - 9:30 pm
A special version of this popular TV game show.

Krazy Karaoke followed by Cruise Staff DJ (18+)

WaveBands, Deck 3, Forward - 11:00 pm
Take to the stage, grab a microphone and sing your favorite tunes. Then join your Cruise Staff DJ as they play some of your favorite tunes.



Please check your tour tickets for meeting times and locations. Visit the Port Adventures Desk, Deck 3, Midship for any questions.

IMPORTANT INFORMATION

Security Notice
All Guests (including Children) who wish to disembark or embark the ship are required to present their Key to the World card at the gangway. A photo ID is also required for those Guests who are 18 years of age or older. Guests under the age of 18 are required to have a parent, guardian or other responsible adult sign an authorization form at the Guest Service Desk if they wish to go ashore unaccompanied or with any adult from another stateroom.

Sunscreen/Insect Repellent Advisory
Use sunscreen first and protect against mosquito bites and related illnesses by applying insect repellent on top of sunscreen when going ashore. Insect repellent is available for purchase in Treasure Ketch.

Cold and Flu Reminder
Please wash hands frequently and thoroughly, particularly before meals. Contact the Health Center by dialing 7-1923, should anyone in your party become ill.

Inclement Weather
For the safety of all Guests, outdoor events may be changed due to unforeseen weather conditions.

Corridor Quiet Hours
As a courtesy to all our Guests, please recognize quiet hallway hours from 10:00 pm til 8:00 am.

Environmental Message
With Disney's commitment to the Environment please refrain from throwing anything over the Ship's side. Thank you.

No Reserved Seats Policy
As a courtesy to all Guests we kindly advise that the saving of seats is not permitted in the Walt Disney Theatre, and the saving of the sun loungers is not permitted on Deck 9 and 10. Items left unattended will be returned to lost and found at Guest Services, Deck 3, Midship.

Smoking
For the comfort of our guests, the following areas are designated as smoking areas:
• Deck 10, forward, Starboard side
• Deck 9, forward, Starboard side at Quiet Cove
• Deck 4, aft, starboard side from 6:00 pm to 6:00 am only (all of Deck 4 is non-smoking from 6:00 am to 6:00 pm.)
Smoking is prohibited inside all guest staterooms and on stateroom verandahs. Guest found smoking in their staterooms or on their verandahs will be charged a \$250 stateroom recovery fee.
Electronic cigarettes may only be used in designated smoking areas.

Walt Disney Theatre
Theatrical performances may use artificial fog, strobe lights, pyrotechnics and other special effects. For the safety of our performers and the comfort of those around you, the use of any photography or video recording device or any electronic equipment is prohibited.

Verandah Safety
Please do not leave any combustible materials on your balcony when not present in your stateroom for safety reasons.

DINNER MENU
Animator's Palate: Toy Story Menu
Parrot Cay: Toy Story Menu
Triton's: Toy Story Menu

DRINK OF THE DAY
Yellow Bird (Alcoholic)
Star Night (Non Alcoholic)

IMPORTANT NUMBERS

Fire/Security: 7-3001
Medical Emergency: 7-3000
Health Center: 7-1923

ADULT ACTIVITY HIGHLIGHTS

VISTA SPA FITNESS CLASSES & SEMINARS

Sunrise Stretch - Vista Spa Fitness Center - 7:00 am
AB Attack - Vista Spa Fitness Center - 7:30 am
Complimentary Footprint Analysis - Vista Spa Fitness Center - 4:15 pm
Arthritis and Back Pain Solutions - Vista Spa Fitness Center - 4:45 pm
Pilates - Vista Spa & Salon - 5:00 pm

TASTING CLASSES

Stem to Stern Wine Tasting (21+) - Cadillac Lounge - 3:30 pm
Beer Tasting (21+) - Diversions - 4:00 pm
Martini Tasting (21+) - Outlook Cafe - 10:30 pm
 Please make reservations for tastings at Guest Services for a nominal fee.
 Tasting Seminars are only for Guests 21 and older.

CLUB
18*21

CLUB 18*21 - WII CHALLENGE

WaveBands, Deck 3, Forward - 3:15 pm
 Come to challenge your new friends playing this fun video game.

MUSIC VIDEO DANCE PARTY

WaveBands, Deck 3, Forward - 9:30 pm
 Join your Cruise Staff DJ, and dance the night away to some of the top music videos to hit the charts.

KRAZY KARAOKE FOLLOWED BY CRUISE STAFF DJ

WaveBands, Deck 3, Forward - 11:00 pm
 Take to the stage, grab a microphone and sing your favorite tunes. Then join your Cruise Staff DJ as they play some of your favorite tunes.



FUN FOR ALL AGES HIGHLIGHTS

WHO AM I?

Promenade Lounge, Deck 3, Aft - 11:00 am
 Join your Cruise Staff in a fun and hilarious game where our panel has to guess who they are.

PICTIONARY CHALLENGE

Promenade Lounge, Deck 3, Aft - 12:00 pm
 Join your Cruise Staff for this exciting game of fast draw.

CRUISIN' FOR TRIVIA

Promenade Lounge, Deck 3, Aft - 1:00 pm
 Navigate your way through a round of questions testing your general knowledge.

CRAFTS: ORIGAMI CREATIONS

Promenade Lounge, Deck 3, Aft - 1:45 pm
 Your Cruise Staff teaches you the ancient art of paper folding.

DISNEY CHARADES

Promenade Lounge, Deck 3, Aft - 2:45 pm
 Join your Cruise Staff as they put your acting skills to the test in this hilarious guessing game.



A PIXAR PALS PARTY!

Lobby Atrium, Deck 3, Midship - 4:30 pm & 10:15 pm
 A Pixar Pals Party! Join your favorite Pixar characters for the ultimate dance party in the Atrium.

FAMILY DANCE PARTY

Promenade Lounge, Deck 3, Aft - 5:15 pm
 Bring the whole family and dance your cares away to some of your favorite hits!

JEWISH SABBATH - SELF LED

Cadillac Lounge, Deck 3, Forward - 5:15 pm
 A quiet space is reserved for those wishing to conduct their own service.

PIN TRADING STATION

Mickey's Maize, Deck 4, Midship - 7:15 pm
 A variety of limited-edition pins exclusively designed and created for Disney Cruise Line.



GOODIE GIVEAWAY BINGO

Bingo Pre-Sales start at 7:15 pm
WaveBands, Deck 3, Forward - 7:30 pm
 Four games, four CASH prizes and Disney goodies for all who play! The jackpot continues to grow and could go at any time! Pre Sales start 15 minutes prior to game.

GAME SHOW: THE WHEEL

Promenade Lounge, Deck 3, Aft - 9:30 pm
 A special version of this popular TV game show.

PIXAR PALS AFTER PARTY

Studio Sea, Deck 4, Midship - 10:45 pm
 Join your Cruise Staff as we continue the party in Studio Sea tonight!

YOUTH ACTIVITIES HIGHLIGHTS

DINE & PLAY

A convenience for families dining at 8:15 pm, our Youth Activities counselors will be available at 9:15 pm at the entrance of Triton's, Parrot Cay and Animator's Palate dining rooms to bring registered children to join the fun in Disney's Oceaneer Club and Disney's Oceaneer Lab.



Deck 5, Midship (7-1440)
 (3 - 12 years old) 7:30 am - 10:30 pm

CHIP AND DALE'S RESCUE RANGERS

8:30 pm
 Chip and Dale are recruiting new Rescue Rangers and your children will enroll into Ranger School in order to become official Rescue Rangers.

TOY STORY BOOT CAMP

4:30 pm
 Join Corporal Green in our own version of boot camp as we learn how to have fun - The Toy Story way!



Deck 5, Midship (7-1445)
 (3 - 12 years old) 1:00 pm - 12:00 am

RATATOUILLE COOKING SCHOOL

7:15 pm
 Join our Ratatouille Cooking School for baking fun! Make new friends and bake your own Chocolate Chip Cookies!

MONSTROPOLIS MOST WANTED

10:00 pm
 Have fun while you look for clues, play puzzle games, and find out which monster stole the children's door.



Deck 2, Midship (7-5810)
 (11 - 14 years old) 12:00 pm - 1:00 am

BOYS AND GIRLS CHILL

5:00 pm
 Boys you will hang for competition, challenges, and fun. Girls you will chill with music, games, and fun.

PISTON CUP CHALLENGE

12:00 am
 It's Dinoco time and you're part of the pit crew! Design your own race car and see if you've got what it takes to end up in the Winner's Circle!



Deck 11, Midship (7-1456)
 (14 - 17 years old) 12:00 pm - 2:00 am

GENDER WARS

11:00 pm
 Join us as we find out who really are the kings or queens of the castle.

SPORTS DECK FUN

1:00 am
 Take over the Sports Deck with some fun and friendly competition.

BUENA VISTA THEATRE

Deck 5, Aft

Today's Movies

DOLBY 3D



1:45 pm
 Duration: 1 hr 23 mins
 Rating: PG

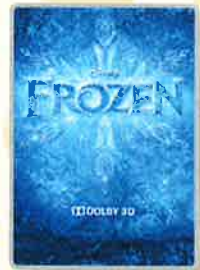

3:30 pm
 Duration: 1 hr 48 mins
 Rating: PG



5:30 pm & 8:00 pm
 Duration: 2 hrs 16 mins
 Rating: PG-13



10:45 pm
 Duration: 1 hr 37 mins
 Rating: PG



FAMILY PARTY

A Pixar Pals Party!
 Join your favorite Pixar characters for the ultimate dance party in the Lobby Atrium.

*Lobby Atrium,
 Deck 3, Midship,
 4:30 pm & 10:15 pm*



ADULT VARIETY ACT

Featuring the
 Comedy & Rhythm
 of Buckets N Boards,
 as they entertain you in this
 adult exclusive show.

*WaveBands (18+),
 Deck 3, Forward,
 10:15 p.m.*

YOUTH ACTIVITIES OPEN HOUSE

Open House is an opportunity for all to come and participate in a variety of exciting activities and free time in the Oceaneer Club, Oceaneer Lab, Flounder's Reef Nursery, Vibe and Edge throughout the cruise. During these times secured programming will still be offered in the other venue for those looking to check their children into care.

Edge: 10:00 am - 12:00 pm & 6:00 pm - 8:00 pm
Disney's Oceaneer Lab: 9:00 am - 1:00 pm
Vibe: 11:00 am - 12:00 pm & 4:00 pm - 6:00 pm

FRIDAY, AUGUST 22, 2014 - JUNEAU, ALASKA

BUENA VISTA THEATRE

Deck 5, Aft

DOLBY 3D



1:45 pm
Duration:
1 hr 23 mins
Rating: PG



3:30 pm
Duration:
1 hr 48 mins
Rating: PG



5:30 pm & 8:00 pm
Duration:
2 hrs 16 mins
Rating: PG-13



10:45 pm
Duration:
1 hr 37 mins
Rating: PG

Character Appearances

A PIXAR PALS PARTY!

Lobby Atrium
4:30 pm & 10:15 pm

RUSSELL & DUG

Lobby Atrium (P) - 7:45 pm

BUZZ & JESSIE

Lobby Atrium (S) - 7:15 pm

REMY & EMILE

Lobby Atrium (S) - 7:45 pm

MIKE & SULLEY

Lobby Atrium (P) - 7:15 pm



(P) - Port Side (S) - Starboard Side

Don't forget your Camera to capture those Magical Moments!
Check here each day for all of today's Character Appearances or refer to the Character Board in the Lobby Atrium.
Meet-and-Greets will be advertised for the length of time the line will be open. To avoid disappointment, please meet at start time of appearances.

YOUTH ACTIVITIES THEMED EXPERIENCES

CLUBHOUSE SERIES

focuses on movement and features content which appeals to younger children.

JUMP UP! SERIES

includes large group games & movement-oriented activities.

IN THE SPOTLIGHT SERIES

focuses on children's stage presence with lots of activities and enthusiasm.

STORYBOOK SERIES

is designed with a strong connection to the Disney classic stories.

CREATE & INVENT SERIES

will have a tactile focus allowing children to create and admire their work.

SOLVE IT! SERIES

are less active, but will challenge children with problem/solutions-based activities.

YOUTH ACTIVITIES OPEN HOUSE

Activities for families, adults and children of all ages to enjoy together.

SHIP DIRECTORY

YOUTH ACTIVITIES

DISNEY'S OCEANEER CLUB	DECK 5, MID	7:30 AM - 10:30 PM
DISNEY'S OCEANEER LAB	DECK 5, MID	1:00 PM - 12:00 AM
EDGE	DECK 2, MID	12:00 PM - 1:00 AM
VIBE	DECK 11, MID	12:00 PM - 2:00 AM
FLOUNDER'S REEF NURSERY	DECK 5, AFT	7:00 AM - 11:00 PM

POOLS

Children under 12 years of age must have adult supervision in all pools.

GOOFY'S POOL	DECK 9, MID	4:00 PM - 8:00 PM
MICKEY'S POOL	DECK 9, AFT	10:00 AM - 8:00 PM
MICKEY'S SLIDE	DECK 9, AFT	1:00 PM - 5:00 PM
MICKEY'S SPLASH ZONE	DECK 9, AFT	1:00 PM - 5:00 PM
QUIET COVE POOL (18+)	DECK 9, FWD	6:00 AM - 12:00 PM

RECREATION

PORT ADVENTURES DESK	DECK 3, MID	7:00 AM - 11:00 AM 7:00 PM - 8:30 PM
VISTA FITNESS CENTER (18+)	DECK 9, FWD	6:00 AM - 10:00 PM
WIDE WORLD OF SPORTS DECK	DECK 10, FWD	24 HOURS

GENERAL INFORMATION

BUENA VISTA THEATRE	DECK 5, AFT	SHOWTIMES
DISNEY VACATION CLUB DESK	DECK 4, MID	5:00 PM - 10:00 PM
FUNNEL VISION	DECK 9, MID	SHOWTIMES
GUEST SERVICES	DECK 3, MID	24 HOURS
MEDICAL HEALTH CENTER	DECK 1, FWD	9:30 AM - 11:00 AM 4:30 PM - 7:00 PM
ONBOARD SALES DESK	DECK 4, MID	5:00 PM - 6:00 PM 7:30 PM - 10:00 PM
PORT & SHOPPING DESK	DECK 3, MID	7:30 PM - 8:30 PM
PRELUDES	DECK 4, FWD	5:30 PM - 6:00 PM 8:00 PM - 8:30 PM
QUARTER MASTERS (ARCADE)	DECK 9, MID	24 HOURS
SHUTTERS PHOTO GALLERY	DECK 4, AFT	5:30 PM - 10:30 PM
VISTA SPA AND SALON	DECK 9, FWD	8:00 AM - 10:00 PM
WALT DISNEY THEATRE	DECK 4, FWD	SHOWTIMES

SHOPPING

ART GALLERY	DECK 4, MID	7:00 PM - 9:00 PM
MICKEY'S MATES	DECK 4, FWD	5:15 PM - 11:00 PM
RADAR TRAP (DUTY FREE)	DECK 3, FWD	6:00 PM - 10:30 PM
TREASURE KETCH	DECK 4, FWD	5:15 PM - 11:00 PM

IMPORTANT NUMBERS

Fire/Security:	7-3001
Medical EMERGENCY:	7-3000
Health Center:	7-1923

DINNER MENU

Animator's Palate: Toy Story Menu
Parrot Cay: Toy Story Menu
Triton's: Toy Story Menu
Dining Times: 5:45pm & 8:15pm

DRINK OF THE DAY

Yellow Bird
(Alcoholic)
Star Night
(Non-Alcoholic)

WEATHER FORECAST

Today: Partly Cloudy
High: 64°F/18°C
Tomorrow: Cloudy
High: 62°F/17°C

DINING & LOUNGES

BREAKFAST

BEACH BLANKET BUFFET	DECK 9, AFT	6:30 AM - 10:00 AM
GOOFY'S GALLEY	DECK 9, AFT	6:00 AM - 9:00 AM
PARROT CAY	DECK 3, AFT	7:00 AM - 10:30 AM
TRITON'S (À-LA CARTE)	DECK 3, MID	7:30 AM - 9:30 AM

LUNCH

BEACH BLANKET BUFFET	DECK 9, AFT	12:00 PM - 2:30 PM
GOOFY'S GALLEY	DECK 9, AFT	10:30 AM - 7:00 PM
PINOCCHIO'S PIZZERIA	DECK 9, MID	10:30 AM - 6:00 PM
PLUTO'S DOG HOUSE	DECK 9, AFT	10:30 AM - 6:00 PM
TRITON'S	DECK 3, MID	12:00 PM - 1:30 PM

DINNER

ANIMATOR'S PALATE	DECK 4, AFT	5:45 PM & 8:15 PM
PARROT CAY	DECK 3, AFT	5:45 PM & 8:15 PM
TRITON'S	DECK 3, MID	5:45 PM & 8:15 PM
PALO (18+)	DECK 10, AFT	6:00 PM - 9:00 PM
BEACH BLANKET (À-LA CARTE)	DECK 9, AFT	6:30 PM - 8:30 PM
PLUTO'S DOG HOUSE	DECK 9, AFT	6:00 PM - 9:30 PM

LATE NIGHT SNACKS

DIVERSIONS	DECK 3, FWD	11:00 PM - 12:00 AM
ICE CREAM AT GOOFY'S GALLEY	DECK 9, AFT	7:00 PM - 12:00 AM
PINOCCHIO'S PIZZERIA	DECK 9, MID	9:30 PM - 12:00 AM
PROMENADE LOUNGE	DECK 3, AFT	11:00 PM - 12:00 AM

ADDED FEATURES

BEVERAGE STATION	DECK 9, AFT, PORT SIDE	24 HOURS
ROOM SERVICE	DIAL 6801 OR 6802	24 HOURS

ENTERTAINMENT - LOUNGES - BARS

Adults must be 21 and older to consume alcoholic beverages.

CADILLAC LOUNGE (18+)	DECK 3, FWD	5:30 PM - 12:00 AM
COVE CAFE (18+)	DECK 9, MID	6:00 AM - 12:00 AM
DIVERSIONS (18+ AFTER 9:00 PM)	DECK 3, FWD	4:30 PM - 12:00 AM
INTERNET CAFE	DECK 3, AFT	24 HOURS
OUTLOOK CAFE (18+)	DECK 10, MID	6:00 AM - 12:00 AM
PINOCCHIO'S PIZZERIA	DECK 9, MID	9:30 AM - 12:00 AM
PLUTO'S DOG HOUSE	DECK 9, AFT	10:30 AM - 6:00 PM
PRELUDES	DECK 4, FWD	5:30 PM - 6:00 PM 8:00 PM - 8:30 PM
PROMENADE LOUNGE (FAMILY)	DECK 3, AFT	8:00 AM - 12:00 AM
SIGNALS (18+)	DECK 9, FWD	9:30 AM - 9:00 PM
STUDIO SEA	DECK 4, MID	SHOWTIMES
WAVEBANDS (18+)	DECK 3, FWD	7:30 PM - 2:00 AM



Public Health Advisory: Consuming raw or under-cooked meats, poultry, seafood, shellfish, or eggs may increase your risk for food borne illness, especially if you have certain medical condition



All Ashore: Approx: 6:45 am
All Aboard: 4:45 pm

Ship's Agent In Juneau

Cruise Line Agencies of Alaska
Eastaugh Way #4, Juneau, AK 99801
Ph: 907 586 1282 or 907 586 1282, 1330

Morning	8:30	8:45	9:00	9:15	9:30	9:45	10:00	10:15	10:30	10:45	11:00	11:15	11:30	11:45	12:00	12:15	12:30	12:45	1:00	1:15	1:30			
FUNNEL VISION	To preserve the peacefulness of the wilderness, the audio on Funnel Vision and music on the open decks will be suspended.																							
BUENA VISTA THEATRE																								
CHARACTERS																								
FUN FOR ALL AGES	Youth Activities Open House ● Disney's Oceaneer Lab																		Who Am I? Promenade Lounge		Pictionary Challenge Promenade Lounge		Cruisin' for Trivia Promenade Lounge	
ADULTS	Friends of Bill W. Cadillac Lounge				Walk A Mile Deck 4, Forward Elevators				Books and Magazines available in Cove Cafe.															
VIBE 14-17 YEARS OLD											Youth Activities Open House ●				Your Pick: Movies									
EDGE 11-14 YEARS OLD							Youth Activities Open House ●						Your Pick: Games Galore						Pictionary					
OCEANEER LAB 3-12 YEARS OLD	Youth Activities Open House ●										Clarabelle's Moo Juice ●				Marshmallow Olympics ●									
OCEANEER CLUB 3-12 YEARS OLD	Little Einstein's Adventure 🧠				Parachute Games 🌿				Heffalump Hunting 🧡				Lunch											

Afternoon	1:45	2:00	2:15	2:30	2:45	3:00	3:15	3:30	3:45	4:00	4:15	4:30	4:45	5:00	5:15	5:30	5:45	6:00	6:15	6:30	6:45			
FUNNEL VISION	To preserve the peacefulness of the wilderness, the audio on Funnel Vision and music on the open decks will be suspended.																							
BUENA VISTA THEATRE	Planes: Fire and Rescue (PG) Duration: 1 Hour 23 Minutes						Frozen (PG) DOLBY 3D Duration: 1 Hour 48 Minutes						Captain America: The Winter Soldier (PG-13) Duration: 2 Hours 16 Minutes											
CHARACTERS													 Lobby Atrium											
FUN FOR ALL AGES	Crafts: Origami Creations Promenade Lounge				Disney Charades Promenade Lounge				Youth Activities Open House ●				Pixar Trivia Studio Sea				Family Dance Party Promenade Lounge				 Walt Disney Theatre			
ADULTS					Club 18*21 - Wii Challenge WaveBands				Beer Tasting (21+) Diversions				Arthritis and Back Pain Vista Spa Fitness Center				Live Music with Martyn Rowlands Cadillac Lounge							
VIBE 14-17 YEARS OLD	Trivia Time				Scavenger Hunt				Youth Activities Open House ●				Xbox Challenge											
EDGE 11-14 YEARS OLD	Pictionary		Scavenger Hunt		Smoothie Hour				Craft Corner				Boys and Girls Chill				Youth Activities Open House ●							
OCEANEER LAB 3-12 YEARS OLD	Magic Show 🧙				Catch & Push				Go Fetch 🧡				Disney Scene It				Dinner							
OCEANEER CLUB 3-12 YEARS OLD	A to Z Scavenger Hunt 🧠				Chip and Dale's Rescue Rangers 🌿				Toy Story Boot Camp 🧡				Dinner in Disney's Oceaneer Lab											

Evening	7:00	7:15	7:30	7:45	8:00	8:15	8:30	8:45	9:00	9:15	9:30	9:45	10:00	10:15	10:30	10:45	11:00	11:15	11:30	11:45	12:00			
FUNNEL VISION	To preserve the peacefulness of the wilderness, the audio on Funnel Vision and music on the open decks will be suspended.																							
BUENA VISTA THEATRE	Captain America: The Winter Soldier (PG-13) Duration: 2 Hours 16 Minutes										Maleficent (PG) Duration: 1 Hour 37 Minutes													
CHARACTERS	Mike & Sulley Lobby Atrium (P)		Russell & Doug Lobby Atrium (P)												 Lobby Atrium									
FUN FOR ALL AGES	Bingo Pre Sales		Goodie Giveaway BINGO WaveBands		 Walt Disney Theatre				Game Show: The Wheel Promenade Lounge				Pixar Pals After Party Studio Sea											
ADULTS	Pin Trading Station Mickey's Make		Family Superstar Karaoke Studio Sea		Live Piano with Makeena Brick Cadillac Lounge				Live Music with Martyn Rowlands Cadillac Lounge				Music Video Dance Party WaveBands				Adult Comedy: Buckets N Boards WaveBands				Krazy Karaoke followed by Cruise Staff DJ WaveBands			
VIBE 14-17 YEARS OLD	Xbox Challenge		Smoothie Hour				Chess and Checkers Challenge				Flubber				Gender Wars									
EDGE 11-14 YEARS OLD	Youth Activities Open House ●				Chess and Checkers Challenge				Wii Challenge				Marshmallow Olympics				Disney Cruise Line Trivia							
OCEANEER LAB 3-12 YEARS OLD	Ratatouille Cooking School 🧡				GAGA Ball 🌿				Monstropolis Most Wanted 🧡															
OCEANEER CLUB 3-12 YEARS OLD	Where's Tink? 🧠				Memory Wall 🧡																			

Symbol for activities that will be repeated during the cruise

FOLD

Fold along the dotted lines and take me with you so you don't miss any of the fun!

FOLD

IN THE SPOTLIGHT SERIES
JUMP UP! SERIES
CREATE & INVENT! SERIES
OPEN HOUSE
CLUBHOUSE SERIES
STORYBOOK SERIES