

PERSONAL NAVIGATOR

THURSDAY, SEPTEMBER 11, 2014

Sunrise: 6:22 am Sunset: 7:00 pm
Evening Attire: Semi Formal

Today: Partly Cloudy High: 82°F/28°C
Tomorrow: Partly Cloudy High: 78°F/26°C

DAY AT SEA

Disney's Believe

Genie from Aladdin and many of Disney's most-beloved magic makers take a father on a magical journey to show him that anything is possible if you just believe.

**WALT DISNEY THEATRE
DECK 3 & 4, FORWARD**

6:15 pm & 8:30 pm

As a courtesy to all Guests, we kindly advise that the saving of seats is **not** permitted in the Walt Disney Theatre.

Assistance available at the entrance to the Walt Disney Theatre 30 minutes prior to show time.

PATRIOT DAY

Disney Cruise Line
HALLOWEEN ON THE HIGH SEAS
Spook-takular Fact

THE LEGEND OF THE PUMPKIN TREE

Twos a long time ago...

Before the time of now, there was Halloween. Not the Halloween of today, filled with merriment and pranks, but a darker celebration. The night was filled with mystery. The moon seemed to shine a little bit brighter, and in every shadow lurked something unimaginable. This was the time of the Pumpkin King. But as the years grew on, the Pumpkin King grew weary.

He needed someone to help him keep the history of his favorite, most beloved holiday. So he reached in his head and retrieved four pumpkin seeds, each one representing a different characteristic of his wicked personality. He planted them around and watched as the seeds grew into beautifully morbid trees.

The tree blooms only once a year. Deep within it's dark, gnarled branches hold the remnant spirits of Halloween memories gone past. According to the legend, once everyone has learned the who, the what and the why, the spirit of the Pumpkin King will bring the tree to life.

The trees are named as follows:

- Grim - Disney Dream
- Muckelbones - Disney Fantasy
- Bog - Disney Wonder
- Reap - Disney Magic

The Pumpkin Tree

HALLOWEEN CEREMONY

The Pumpkin Tree has bloomed, but one more surprise is in store for all of you. All ages are welcome to join us in the Atrium for some frightening fun as we celebrate Halloween with a spooky ceremony that will have you screaming with ghoulish delight.

**Lobby Atrium,
Deck 3, Midship,
7:30 pm**

Don't Miss:

Captain's Signing
White Caps, Deck 3, Forward - 12:15 pm
Meet the Master of the Disney Fantasy and have your cruise memories signed.

Disney's Behind the Scenes - Diego Parras (18+)
Buena Vista Theatre, Deck 4 & 5, Forward - 2:00 pm
Come learn about Walt Disney Imagineering and see how Imagineers create magical places and experiences for their Guests. The presentation will also give insight as to what Walt Disney Imagineers are currently working on.

Majority Rules (18+)
The Tube, Deck 4, Aft - 10:00 pm
Join your Club Host, to find out who really rules!

Club New Year's Eve
D Lounge, Deck 4, Midship - 10:15 pm
Club New Year's Eve, you won't want to miss this journey of musical genres in history and performances by some of your favorite Cruise Staff. Bring your family and help us count down to a brand new year!

Sport's Simulators
Digital sports simulators are available at Goofy's Sports Deck on Deck 13, Aft. This state-of-the-art virtual sports experience includes golf, basketball, baseball, hockey, football and soccer. Book now at the Port Adventures desk, Deck 5, Midship.

DINNER MENU

- Animator's Palate: Captain's Gala
- Enchanted Garden: Captain's Gala
- Royal Court: Captain's Gala

DRINK OF THE DAY

- High Tide (Alcoholic)
- Passion Cream Freeze (Non Alcoholic)

IMPORTANT NUMBERS

- Fire/Security: 7-3001
- Medical Emergency: 7-3000
- Health Center: 7-1923

ADULT ACTIVITY HIGHLIGHTS

SENSES SPA FITNESS CLASSES & SEMINARS

Yoga - Donald's Pool - 7:00 am
Body Sculpt Boot Camp (Nom. Fee) - Senses Fitness Center - 9:00 am
Secrets to a Flatter Stomach - Senses Fitness Center - 10:00 am
Detox For Health and Weight Loss - Senses Fitness Center - 11:00 am
Seminar: Improving Your Posture - Senses Spa & Salon - 12:00 pm
Introduction to Acupuncture - Senses Spa & Salon - 1:15 pm
Group Cycling - Senses Fitness Center - 4:00 pm
Complimentary Footprint Analysis - Senses Spa & Salon - 5:00 pm
Fitness Frenzy (13-17, Nom. Fee) - Senses Fitness Center - 7:00 pm



TASTING CLASSES

Chocolate & Liquor Tasting (21+) - Ooh La La - 12:15 pm
Martini Tasting (21+) - Meridian - 1:00 pm
Stem to Stern Wine Tasting (21+) - Ooh La La - 1:45 pm
Mixology (21+) - Skyline - 2:00 pm & 4:00 pm
Rum Tasting (21+) - Meridian - 3:00 pm
Tequila & Margarita Tasting (21+) - Ooh La La - 4:30 pm
Italian Cocktail Tasting (21+) - La Piazza - 4:30 pm

Please make reservations for tastings at Guest Services for a nominal fee. Tasting Seminars are only for Guests 21 and older.

CLUB 18*21 - 2000'S MUSIC CHALLENGE

O'Gills Pub, Deck 4, Aft - 11:45 am
 Join your Cruise Staff as we navigate our way through the music of the 2000's.



CLUB 18*21 - LUNCH

Royal Court, Deck 3, Midship - 12:30 pm
 Get to know your fellow 18*21 Guests over a spot of lunch.

CLUB 18*21 - MIXER

The Tube, Deck 4, Aft - 10:00 pm
 Come join fellow cruisers your own age at our exclusive Club 18*21 event.

ART OF THE THEME SHOW TOUR

Meridian, Deck 12, Aft - 9:30 am
 Join us on a guided ship tour and discover the key ingredients that make the Disney Fantasy cruise ship one-of-a-kind.

ANYONE CAN COOK - COCONUT SHRIMP CURRY

D Lounge, Deck 4, Midship - 2:15 pm
 From our galley to yours. Join our Guest Chef, Chef Gina Greene as she shows you how to prepare a delicious dish.
 Today's menu - Coconut Shrimp Curry.

LIVE GUITAR WITH DAVID KENNY

O'Gills Pub, Deck 4, Aft - 7:15 pm
 Join David Kenny as he plays guitar live for your listening pleasure.

LIVE MUSIC WITH FIRELITES

La Piazza, Deck 4, Aft - 9:30 pm, 10:30 pm & 11:15 pm
 Join FireLites as they play live tonight for your listening pleasure.



FUN FOR ALL AGES HIGHLIGHTS

WAKE UP WITH DISNEY JUNIOR

D Lounge, Deck 4, Midship - 9:00 am
 What happens when you experience unlimited fun with your favorite Disney Junior shows? You get an exciting dance party designed especially for preschoolers ages seven and under.



DISNEY ANIMATION: STAGING A SCENE

D Lounge, Deck 4, Midship - 9:45 am & 12:45 pm
 Go behind the scenes at Walt Disney Animation Studios and learn how basic poses, silhouette, and placement (long shot, medium shot, close-up) enhance animation storytelling. Then, participate in a drawing exercise where you make the choices to communicate a story in this fun and fascinating enrichment program.



JACK-JACK'S INCREDIBLE DIAPER DASH

Lobby Atrium, Deck 3, Midship - 10:00 am
 Calling all baby cruisers! It's time to take to the mat to see who's the fastest crawler of the seven seas! Register your baby 15 minutes prior to the big race.



MICKEY 200

The Tube, Deck 4, Aft - 10:30 am
 Don't eat your vegetables... race them in this wild and wacky charge to the finish line. May the best veggie win! (Limited Availability)



\$10,000 MEGA JACKPOT BINGO

Bingo Pre-Sales start at 10:45 am
D Lounge, Deck 4, Midship - 11:00 am
 It's Big, it's Massive, it's Supersized! It's \$10,000 MEGA Jackpot Bingo! Take home \$10,000 if you can cover your card in 46 numbers or less. If not, we carry on to play for the biggest cash prize of the session. Pre-Sales start 15 minutes prior to the game.



TOWEL FOLDING

The Tube, Deck 4, Aft - 2:00 pm
 Learn to create those amazing towel creatures you've seen in your stateroom all cruise long.

FINAL JACKPOT BINGO

Bingo Pre-Sales start at 3:45 pm
Buena Vista Theatre, Deck 4 & 5, Forward - 4:15 pm
 The snowball jackpot MUST BE WON at this final session! Beat the line and get your cards early. Who will be the lucky winner? It could be you! Pre-Sales start 15 minutes prior to the game.



THE QUEST

The Tube, Deck 4, Aft - 7:45 pm
 Enjoy the wildest and wackiest scavenger team event on the seven seas!

MIRROR MIRROR

D Lounge, Deck 4, Midship - 7:45 pm & 9:45 pm
 Head to D Lounge for the fairest game show of them all, Mirror Mirror. Featuring the Magic Mirror and everyone's favorite dwarf, Dopey.



YOUTH ACTIVITIES HIGHLIGHTS

DINE & PLAY

A convenience for families dining at 8:15 pm, our Youth Activities counselors will be available at 9:15 pm at the entrance of Royal Court, Enchanted Garden and Animator's Palate dining rooms to bring registered children to join the fun in the Youth Activity areas.



Deck 5, Midship (7-5864) 9:00 am - 11:30 pm

OPEN HOUSE

8:00 am - 9:00 am

Your chance to see our toddler space, it's a small world nursery.



Deck 5, Midship (7-1440)

(3-12 years old) 9:00 am - 12:00 am

HEFFALUMP EXPODISHUN

3:00 pm

The Heffalump is missing! Help us find him before the Wozzles do!

LITTLE EINSTEIN'S ADVENTURE

6:00 pm

Your junior cruisers will have the time of their lives with this program inspired by their favorite show with fun activities guaranteed to make them feel like a little genius!



Deck 5, Midship (7-1445)

(3-12 years old) 9:00 am - 12:00 am

PISTON CUP CHALLENGE

6:00 pm

It's Dinoco time and you're part of the pit crew! Design your own race car and see if you've got what it takes to end up in the winner's circle!

MIRROR, MIRROR

8:30 pm

Join the Magic Mirror and Dopey in the fairest game show of them all, Mirror, Mirror. There's trivia, singing and even a relay race. Hi Ho, Hi Ho, it's off to play we go!



Deck 13, Midship (7-9743)

(11-14 years old)

9:00 am - 1:00 am

BRAINS AND BRAWNS

12:00 pm

You will compete against each other to solve clues, take part in physical challenges, and reach the finish first.



Entrance on Deck 4, Forward (7-9418)

(14-17 years old)

9:00 am - 2:00 am

DREAM NOW! SEA HOW! - CREATE IT

3:30 pm

Imagine a job where your days are spent dreaming up plots, characters, designs or mechanics that only come from one place... In this VIP Experience you will meet one of the creative minds with Disney. A special Guest will ignite your imagination and answer your questions.

BUENA VISTA THEATRE

Deck 4 & 5, Midship
Today's Movies

DOLBY 3D



8:30 am

Duration: 1 hr 23 mins

Rating: PG

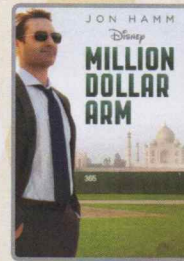

10:30 am

Duration: 2 hrs 4 mins

Rating: PG

Open Captioning



5:30 pm & 8:30 pm

Duration: 2 hrs 2 mins

Rating: PG-13

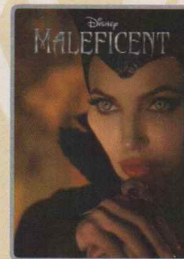

11:00 pm

Duration: 1 hr 37 mins

Rating: PG



FAMILY DANCE PARTY

Club New Year's Eve, you won't want to miss this journey of musical genres in history and performances by some of your favorite Cruise Staff. Bring your family and help us count down to a brand new year!

*D Lounge,
Deck 4, Midship,
10:15 pm*



ADULT VARIETY ACT

Featuring the Comedy & Rhythm of Buckets N Boards, as they entertain you in this adult exclusive show.

*The Tube (18+),
Deck 4, Aft,
10:30 pm*

YOUTH ACTIVITIES OPEN HOUSE

Open House is an opportunity for all to come and participate in a variety of exciting activities and free time in the Oceaneer Club, Oceaneer Lab, it's a small world nursery, Vibe and Edge throughout the cruise. During these times secured programming will still be offered in the other venue for those looking to check their children into care.

Disney's Oceaneer Club: 9:00 am - 10:30 am

Disney's Oceaneer Lab: 10:00 pm - 12:00 am

Edge: 9:00 am - 11:00 am & 5:00 pm - 7:00 pm

Vibe: 9:00 am - 10:00 am & 6:30 pm - 8:30 pm

MORE TO ENJOY WHILE ONBOARD



The puppies from 101 Dalmatians have gone missing! Use your special detective "badge" to track down the puppies and catch the villain who took them.

Deck 2 & 5, Midship,
9:00 am - 10:00 pm



SENSES
SPA & SALON

SPA TOPIA SPECIAL

Full body exfoliation. Hotstone back massage on the back neck and shoulders, booster facial and foot and ankle massage

75 mins. \$135

ATLANTIS GEMS

Atlantis Gems invites you to look at the imaginative creations of Morganite and Zultanite and custom cut gems when you visit White Caps. Discover the jewelry piece that best suits your style! Deck 3, Forward.



WHITECAPS

Shutters

SMILE

Tonight is your last chance for professional portraits! Capture the magic of your vacation at one of our portrait studios and let the memories live.

Visit our professional portrait studios located in the Lobby Atrium, Deck 3, Midship.

5:00 pm - 6:00 pm
7:15 pm - 8:30 pm
9:30 pm - 10:30 pm

**Please note that photos are available for viewing on our interactive photo kiosks approximately five hours after being taken and are only available for purchase during this cruise.*

DF0129 09-11-2014 ©DISNEY

IMPORTANT INFORMATION

Security Notice
All Guests (including children) who wish to disembark the ship are required to present their Key to the World card at the gangway. A photo ID is also required for those Guests who are 18 years of age or older. Guests under the age of 18 are required to have a parent, guardian or other responsible adult sign an authorization form at the Guest Service desk if they wish to go ashore unaccompanied or with any adult from another stateroom.

Sunscreen/Insect Repellent Advisory
Use sunscreen first and protect against mosquito bites and related illnesses by applying insect repellent on top of sunscreen when going ashore. Insect repellent is available for purchase in White Caps.

Cold and Flu Reminder
Please wash hands frequently and thoroughly, particularly before meals. Contact the Health Center by dialing 7-1923, should anyone in your party become ill.

Corridor Quiet Hours
As a courtesy to all our Guests, please recognize quiet hallway hours from 10:00 pm til 8:00 am

Inclement Weather
For the safety of all Guests, outdoor events may be changed due to unforeseen weather conditions.

Environmental Message
With Disney's commitment to the Environment, please refrain from throwing anything over the Ship's side. Thank you!

No Reserved Seats Policy
As a courtesy to all our Guests, we kindly advise that the saving of seats is not permitted in the Walt Disney Theatre, and the saving of the sun loungers is not permitted on Deck 11, 12, and 13. Items left unattended will be returned to lost and found at Guest Services, Deck 3 Midship.

Smoking
For the comfort of our Guests, the following areas are designated as smoking areas:
*Deck 13, forward, port side by Currents
*Deck 12, aft, port side outdoor area that is accessible through the Meridian Lounge
*Deck 4, aft, port side from 6:00 pm to 6:00 am only (all of Deck 4 is non-smoking from 6:00 am to 6:00 pm)
Smoking is prohibited inside all Guest staterooms and on stateroom verandahs. Guests found smoking in their staterooms or on their verandahs will be charged a \$250 stateroom recovery fee. Electronic cigarettes may only be used in designated smoking areas.

Walt Disney Theatre
Theatrical performances may use artificial fog, strobe lights, pyrotechnics and other special effects. For the safety of our performers and the comfort of those around you, the use of any photography, video recording device or any electronic equipment is prohibited.

Verandah Safety
Please do not leave any combustible materials on your balcony when not present in your stateroom for safety reasons.

CELEBRATE THE SEASONS AT SEA
Disney Cruise Line is adding an extra layer of magic with enchanting holiday celebrations. One's a little spooky and the other is very merry! Visit the Onboard Sales Desk today for details about Halloween on the High Seas and Very Merrytime Cruises. Plus, get details about our special onboard booking offer!

DISNEY VACATION CLUB® GROUP PREVIEW
Want to learn more about taking magical vacations year after year? Please see a Disney Vacation Club representative on Deck 4, Midship, or call 7-2805 from your stateroom phone for more information about our interactive group presentation.

runDisney: CASTAWAY CAY 5K REGISTRATION (10+)
Sign up today for the runDisney: Castaway Cay 5K! Please visit the Port Adventures desk or the Guest Services desk to register at anytime prior to our arrival at Disney's Castaway Cay. Please note that runners must be 10 years of age or older to participate.

ARR-CADE
Where can you be a ninja, play the guitar like a rock star, race a car down the streets of Tokyo and along the way WIN some great prizes? Arr-CADE located Deck 11, Aft where the pirates play.

Connect@Sea
We are now offering a NEW and improved Internet service to stay connected on your cruise like no other in the industry! Internet packages range from \$0.25 per MB - \$89.00 (1000 MB package). For more information contact your Connect@Sea Expert or Guest Services onboard.



Disney's private island Castaway Cay not only offers a terrific family beach day, but many other excursions and rentals to compliment. Snorkeling, bike and float rentals, parasailing plus much more, means that there is something for everyone at Disney's Castaway Cay. To make your reservation, visit the Port Adventures desk, Deck 5, Midship.

SHOPPING

GUESS THE CARAT WEIGHT
Whoever guesses closest wins a fine jewelry piece from Atlantis Gems! 9:30 a.m. - 7:15 p.m., winner announced 7:30 p.m. Must be present to win. White Caps, Deck 3, Forward.

LAST CHANCE TO VISIT THE VISTA GALLERY
Don't miss your last chance to visit the Vista Gallery where you can admire beautiful artwork created by various celebrated artists and featuring some of your favorite Disney characters. From original canvas paintings to smaller print copies, the Vista Gallery offers the opportunity for you to take some of the magic home! Deck 4, Midship.

CAPTAIN'S SIGNING
Stop by White Caps at 12:15 p.m. to meet the Master of the Disney Fantasy and have your cruise mementos signed! Stunning replica ships are available in Sea Treasures, Deck 3, Forward. Beautiful Disney Cruise Line® prints are available in the Vista Gallery, Deck 4, Midship.

BRIGHT DISNEY CRUISE LINE TEES
Shopping on a budget? Visit Mickey's Mainsail and commemorate our Disney Cruise Line sailing with one of the brightly colored tees featuring Captain Mickey. Great for the whole family! Deck 3, Forward.

STYLISH SUNGLASSES
Shade your eyes from sunny skies and look good doing so with a pair of stylish sunglasses from White Caps where you'll discover fashionable brands such as Gucci and Polo Ralph Lauren. Deck 3, Forward.

TAG HEUER
TAG Heuer is one of the largest and fastest growing Swiss brands and is in a constant quest for innovation and high precision. Stop by White Caps today where you'll discover the luxury and style that is a TAG Heuer watch. White Caps, Deck 3, Forward.

Morning	8:30	8:45	9:00	9:15	9:30	9:45	10:00	10:15	10:30	10:45	11:00	11:15	11:30	11:45	12:00	12:15	12:30	12:45	1:00	1:15	1:30	
FUNNEL VISION	Tinker Bell (G) Funnel Vision						Brave (PG) Funnel Vision						The Princess and the Frog (G) Funnel Vision									
BUENA VISTA THEATRE	Planes: Fire and Rescue (PG) DOLBY 3D Duration: 1 Hour 23 Minutes						Million Dollar Arm (PG) Duration: 2 Hours 4 Minutes															
CHARACTERS	Jake Dk 4, Balcony			Jake Dk 4, Balcony			Princess Gathering Lobby Atrium			Sofia Dk 4, Balcony			Sofia Dk 4, Balcony			Donald Lobby Atrium (V)						
FUN FOR ALL AGES	Open House - Toddler Time It's a small world nursery Starts at 8:00 am		Disney Junior D Lounge		Jack-Jack's Diaper Dash Lobby Atrium		Crafts: Memory Pages La Piazza		Bingo Pre-Sales D Lounge		\$10,000 Mega Jackpot BINGO D Lounge		Captain's Signing White Caps		Disney Animation Staging a Scene D Lounge							
ADULTS	Friends of Bill W. Outlook			Art of The Theme Show Tour Meridian			Detox For Health and Weight Loss Senses Fitness Center			Posture Analysis Senses Spa & Salon			Club 18*21 - Lunch Royal Court		Ultimate Disney Trivia O'Gills Pub							
VIBE 14-17 YEARS OLD	Youth Activities Open House						Coffee Break						Dream Now! Sea How! - Theatrical									
EDGE 11-14 YEARS OLD	Youth Activities Open House						Disney Cruise Line Trivia						Brains and Brawns		Ice Cream Social							
OCEANEER LAB 3-12 YEARS OLD	Human Bingo						Super Sloppy Science						Lunch		Get the Hook							
OCEANEER CLUB 3-12 YEARS OLD	Youth Activities Open House						Disney Animation: Creating a Character		Wii Challenge										Craft Corner		Tinker Bell's Talent Show	
Afternoon	1:45	2:00	2:15	2:30	2:45	3:00	3:15	3:30	3:45	4:00	4:15	4:30	4:45	5:00	5:15	5:30	5:45	6:00	6:15	6:30	6:45	
FUNNEL VISION	Pixar Short Films (G) Funnel Vision						The Lion King (G) Funnel Vision						Bedtime Stories (PG) Funnel Vision									
BUENA VISTA THEATRE	Disney's Behind the Scenes - Diego Parras (18+)						Bingo Pre-Sales		Final Jackpot Bingo		Guardians of the Galaxy (PG-13) Duration: 2 Hours 2 Minutes											
CHARACTERS	Pluto Lobby Atrium (V)		Donald Lobby Atrium (V)		Pluto Lobby Atrium (V)		Daisy Preludes		Mickey Dk 4, Balcony		Donald Dk 4, Balcony											
FUN FOR ALL AGES	Towel Folding The Tube		Disney Tunes Trivia La Piazza		Crafts: 3D Crafts La Piazza		Toddler Time - Coffee & Play Outlook		Live Music with Andrea & Rafaela Lobby Atrium		Clara Oman LIVE La Piazza											
ADULTS	Disney's Behind the Scenes - Diego Parras Buena Vista Theatre		Team Trivia O'Gills Pub		90's Music Trivia O'Gills Pub		Tequila & Margarita Tasting (21+) Ooh La La		Pub Quiz O'Gills Pub													
VIBE 14-17 YEARS OLD	Dive into DJ'ing			Coffee Break			Dream Now! Sea How! - Create It			Karaoke			Disney Animation: Cartoon Physics			Open House						
EDGE 11-14 YEARS OLD	Ice Cream Social		GAGA Ball		Disney Animation: Cartoon Physics						Youth Activities Open House											
OCEANEER LAB 3-12 YEARS OLD	Craft Corner		Anyone Can Cook		GAGA Ball		Game Challenge				Piston Cup Challenge		GAGA Ball									
OCEANEER CLUB 3-12 YEARS OLD	Craft Corner		Memory Wall		Heffalump Expodishun						Dinner				Little Einstein's Adventure							
	Cruisin' with Crush						Mickey's Puzzle Playtime															
Evening	7:00	7:15	7:30	7:45	8:00	8:15	8:30	8:45	9:00	9:15	9:30	9:45	10:00	10:15	10:30	10:45	11:00	11:15	11:30	11:45	12:00	
FUNNEL VISION	Remember the Titans (PG) Funnel Vision																					
BUENA VISTA THEATRE	Guardians of the Galaxy (PG-13) Duration: 2 Hours 2 Minutes												Maleficent (PG) Open Captioning Duration: 1 Hour 37 Minutes									
CHARACTERS	Jasmine Dk 4, Balcony		Mickey Dk 4, Balcony		Rapunzel Lobby Atrium (V)		Goofy Lobby Atrium		Minnie Dk 4, Balcony		Daisy Preludes											
FUN FOR ALL AGES																						
ADULTS	Live Guitar with David Kenny O'Gills Pub						DJ Requests The Tube		Majority Rules The Tube		BUCKETS N' BOARDS The Tube		Club DJ Printz The Tube									
VIBE 14-17 YEARS OLD	Youth Activities Open House						Pump It Up						Bring It!		Mix and Match							
EDGE 11-14 YEARS OLD	Karaoke			Game Challenge			Magic Show			Crowning of the Couch Potato			Tween Choice									
OCEANEER LAB 3-12 YEARS OLD	GAGA Ball		Mirror, Mirror		Craft Corner		Youth Activities Open House		Piston Cup Challenge		Magic PlayFloor											
OCEANEER CLUB 3-12 YEARS OLD	Craft Corner		Relay Games				Craft Corner								Game Challenge							
	Once Upon a Time						Pluto's Pajama Party															

Symbol for activities that will be repeated during the cruise

 Youth Activities Open House

 FOLD
 Fold along the dotted lines and take me with you so you don't miss any of the fun!
 FOLD
 IN THE SPOTLIGHT SERIES

 SOUVENIR SERIES

 JUMP UP! SERIES

 CREATE & INVENT SERIES

 CLUBHOUSE SERIES

 STORYBOOK SERIES

THURSDAY, SEPTEMBER 11, 2014 - DAY AT SEA

BUENA VISTA THEATRE

Deck 4 & 5, Midship

DOLBY 3D

Open Captioning



8:30 am
Duration:
1 hr 23 mins
Rating: PG



10:30 am
Duration:
2 hrs 4 mins
Rating: PG



5:30 & 8:30 pm
Duration:
2 hrs 2 mins
Rating: PG-13

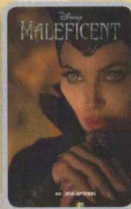

11:00 pm
Duration:
1 hr 37 mins
Rating: PG

Character Appearances

JAKE - THE NEVERLAND PIRATE
Deck 4, Balcony
9:15 am & 10:15 am

DOC MCSTUFFINS
Deck 4, Balcony
9:45 am & 12:00 pm

PRINCESS GATHERING
Lobby Atrium - 11:00 am

PRINCESS SOFIA
Deck 4, Balcony
11:30 am & 12:30 pm

MINNIE MOUSE
Deck 4, Balcony
1:15 pm, 2:15 pm,
5:00 pm, 7:15 pm & 9:30 pm

DONALD DUCK
Lobby Atrium (V)
1:30 pm & 2:30 pm
Deck 4, Balcony - 6:00 pm

MICKY MOUSE
Deck 4, Balcony
1:45 pm, 2:45 pm, 5:30 pm,
7:45 pm & 10:00 pm

PLUTO
Lobby Atrium (V)
2:00 pm & 3:00 pm

CHIP & DALE
Preludes - 4:45 pm

DAISY DUCK
Preludes
5:15 pm & 10:00 pm

PRINCESS JASMINE
Lobby Atrium (V) - 7:30 pm

RAPUNZEL
Lobby Atrium (V) - 8:00 pm

GOOFY
Lobby Atrium - 9:30 pm



(H) Hallway - (S) Starboard Side - (P) Port Side - (V) Vestibule

Don't forget your Camera to capture those magical moments!

For details of daily Disney character appearances, refer to the character line in your Navigator Grid, or the digital character board in the Lobby Atrium.

IMPORTANT NUMBERS

Fire/Security: 7-3001
Medical Emergency: 7-3000
Health Center: 7-1923

YOUTH ACTIVITIES THEMED EXPERIENCES

CLUBHOUSE SERIES
focuses on movement and features content which appeals to younger children.

JUMP UP! SERIES
includes large group games & movement-oriented activities.

IN THE SPOTLIGHT SERIES
focuses on children's stage presence with lots of activities and enthusiasm.

STORYBOOK SERIES
is designed with a strong connection to the Disney classic stories.

CREATE & INVENT SERIES
will have a tactile focus allowing children to create and admire their work.

SOLVE IT! SERIES
are less active, but will challenge children with problem/solutions-based activities.

YOUTH ACTIVITIES OPEN HOUSE

A non-secured program with activities for families, adults and children of all ages to enjoy together.

SHIP DIRECTORY

YOUTH ACTIVITIES

DISNEY'S OCEANEER CLUB	DECK 5, MID	9:00 AM - 12:00 AM
DISNEY'S OCEANEER LAB	DECK 5, MID	9:00 AM - 12:00 AM
EDGE	DECK 13, MID	9:00 AM - 1:00 AM
VIBE	DECK 4, FWD	9:00 AM - 2:00 AM
IT'S A SMALL WORLD NURSERY	DECK 5, MID	9:00 AM - 11:30 PM

POOLS & MORE

* Children under 12 must have adult supervision in pool areas.

AQUADUCK	DECK 12, MID	9:00 AM - 10:00 PM
AQUALAB	DECK 12, AFT	10:00 AM - 6:00 PM
DONALD'S POOL	DECK 11, MID	9:00 AM - 6:00 PM 8:00 PM - 10:00 PM
MICKY'S POOL	DECK 11, MID	6:00 AM - 11:30 PM
MICKY'S SLIDE	DECK 11, MID	9:00 AM - 6:00 PM
NEMO'S REEF	DECK 11, MID	9:00 AM - 6:00 PM
QUIET COVE POOL (18+)	DECK 11, FWD	6:00 AM - 12:00 AM
SATELLITE FALLS	DECK 13, FWD	6:00 AM - 8:00 PM

RECREATION

GOLF/SPORTS SIMULATORS	DECK 13, AFT	9:00 AM - 6:00 PM
GOOFLY GOLF	DECK 13, AFT	8:00 AM - 10:00 PM
GOOFLY'S SPORTS DECK	DECK 13, AFT	8:00 AM - 6:00 PM
MIDSHIP DETECTIVE AGENCY	DECKS 2 & 5, MID	9:00 AM - 10:00 PM
PORT ADVENTURES DESK	DECK 5, MID	10:00 AM - 12:00 PM 2:00 PM - 5:00 PM 7:00 PM - 8:30 PM
SENSES FITNESS CENTER (18+)	DECK 11, FWD	6:30 AM - 10:00 PM

GENERAL INFORMATION

ARR-CADE	DECK 11, AFT	24 HOURS
DISNEY VACATION CLUB	DECK 4, MID	9:00 AM - 11:30 AM 2:30 PM - 10:00 PM
GUEST SERVICES	DECK 3, MID	24 HOURS
MEDICAL HEALTH CENTER	DECK 1, FWD	9:30 AM - 11:00 AM 4:30 PM - 7:00 PM
ONBOARD SALES DESK	DECK 4, MID	9:00 AM - 12:00 PM 2:00 PM - 6:00 PM 7:30 PM - 10:00 PM

PORT & SHOPPING DESK	DECK 4, MID	
PRELUDES	DECK 3, FWD	2:30 PM - 3:15 PM 5:45 PM - 6:30 PM 8:00 PM - 8:45 PM

SENSES SPA AND SALON	DECK 11, FWD	8:00 AM - 10:00 PM
SHUTTERS PHOTO GALLERY	DECK 4, MID	10:00 AM - 11:00 PM
SHUTTERS DIGITAL	DECK 4, MID	24 HOURS

SHOPPING

BIBBIDI BOBBIDI BOUTIQUE	DECK 5, MID	9:00 AM - 9:00 PM
MICKY'S MAINSAIL	DECK 3, FWD	9:30 AM - 11:00 PM
QUACKS	DECK 11, MID	10:00 AM - 4:00 PM
SEA TREASURES	DECK 3, FWD	9:30 AM - 11:00 PM
VISTA GALLERY	DECK 4, MID	10:00 AM - 10:00 PM
WHITE CAPS	DECK 3, FWD	9:30 AM - 11:00 PM
WHOZITS & WHATZITS	DECK 11, MID	10:00 AM - 4:00 PM

DINNER MENU

Animator's Palate: Captain's Gala
Enchanted Garden: Captain's Gala
Royal Court: Captain's Gala
Dining Times: 5:45 p.m. & 8:15 p.m.

DRINK OF THE DAY

High Tide (Alcoholic)
Passion Cream Freeze (Non Alcoholic)

WEATHER FORECAST

Today: Partly Cloudy
High: 82°F/28°C
Tomorrow: Partly Cloudy
High: 78°F/26°C

Evening Attire: Semi Formal

DINING & LOUNGES

BREAKFAST

CABANAS CONTINENTAL	DECK 11, AFT	7:00 AM - 7:30 AM
CABANAS	DECK 11, AFT	7:30 AM - 11:30 AM
ROYAL COURT	DECK 3, MID	8:00 AM - 9:30 AM

LUNCH

CABANAS	DECK 11, AFT	11:30 AM - 2:00 PM
FILLMORE'S FAVORITES	DECK 11, MID	11:00 AM - 6:00 PM
LUIGI'S PIZZA	DECK 11, MID	11:00 AM - 6:00 PM
ROYAL COURT	DECK 3, MID	12:00 PM - 1:30 PM
TOW MATER'S GRILL	DECK 11, MID	11:00 AM - 11:00 PM

DINNER

ANIMATOR'S PALATE	DECK 3, AFT	5:45 PM & 8:15 PM
ENCHANTED GARDEN	DECK 2, MID	5:45 PM & 8:15 PM
ROYAL COURT	DECK 3, MID	5:45 PM & 8:15 PM
CABANAS TABLE SERVICE	DECK 11, AFT	6:30 PM - 8:30 PM
PALO (18+) (RESERVATIONS REQ. & NOM. FEE APPLIES)	DECK 12, AFT	6:00 PM - 8:30 PM
REMY (18+) (RESERVATIONS REQ. & NOM. FEE APPLIES)	DECK 12, AFT	6:00 PM - 8:30 PM

LATE NIGHT SNACKS

LA PIAZZA (18+)	DECK 4, AFT	10:45 PM - 11:45 PM
LUIGI'S PIZZA	DECK 11, MID	9:30 PM - 12:30 AM

ADDED FEATURES

BEVERAGE STATION	DECK 11, MID	24 HOURS
EYE SCREAM	DECK 11, MID	11:00 AM - 11:00 PM
ROOM SERVICE	DIAL 0	24 HOURS

ENTERTAINMENT - LOUNGES - BARS

Adults must be 21 and older to consume alcoholic beverages.

BON VOYAGE	DECK 3, MID	10:00 AM - 11:00 PM
COVE BAR (18+)	DECK 11, FWD	10:00 AM - 11:00 PM
COVE CAFE (18+)	DECK 11, FWD	7:00 AM - 12:00 AM
CURRENTS (18+)	DECK 13, FWD	10:00 AM - 11:00 PM
D LOUNGE	DECK 4, MID	SHOWTIMES
FROZONE TREATS	DECK 11, MID	10:00 AM - 10:00 PM
LA PIAZZA (18+ AFTER 9:00 P.M.)	DECK 4, AFT	12:00 PM - 12:00 AM
MERIDIAN (18+)	DECK 12, AFT	10:00 AM - 12:00 AM
O'GILLS PUB (18+ AFTER 9:00 PM)	DECK 4, AFT	12:00 PM - 12:00 AM
OOH LA LA (18+)	DECK 4, AFT	5:30 PM - 12:00 AM
OUTLOOK	DECK 14, MID	
SKYLINE (18+)	DECK 4, AFT	5:30 PM - 12:30 AM
THE TUBE (18+ AFTER 9:00 P.M.)	DECK 4, AFT	9:30 PM - 2:00 AM
VISTA CAFE	DECK 4, MID	7:00 AM - 10:30 PM
WAVES	DECK 12, AFT	10:00 AM - 6:00 PM

Public Health Advisory: Consuming raw or under-cooked meats, poultry, seafood, shellfish, or eggs may increase your risk for food borne illness, especially if you have certain medical condition

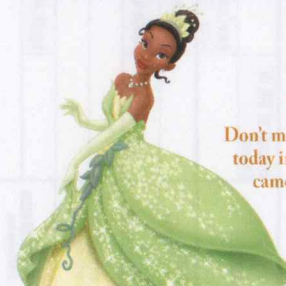

PRINCESS GATHERING

Don't miss your chance to see this Royal gathering today in the Lobby Atrium and don't forget your camera to capture those magical moments.

11:00 a.m.