

PERSONAL NAVIGATOR



WEDNESDAY, SEPTEMBER 10, 2014

ST. THOMAS & ST. JOHN, U.S. VIRGIN ISLANDS

Sunrise 6:07 am Sunset 6:26 pm
 Evening Attire: Halloween or Cruise Casual
 All Ashore: 7:45 am All Aboard: 4:00 pm

Today: Partly Cloudy High: 82°F/28°C
 Tomorrow: Partly Cloudy High: 82°F/28°C

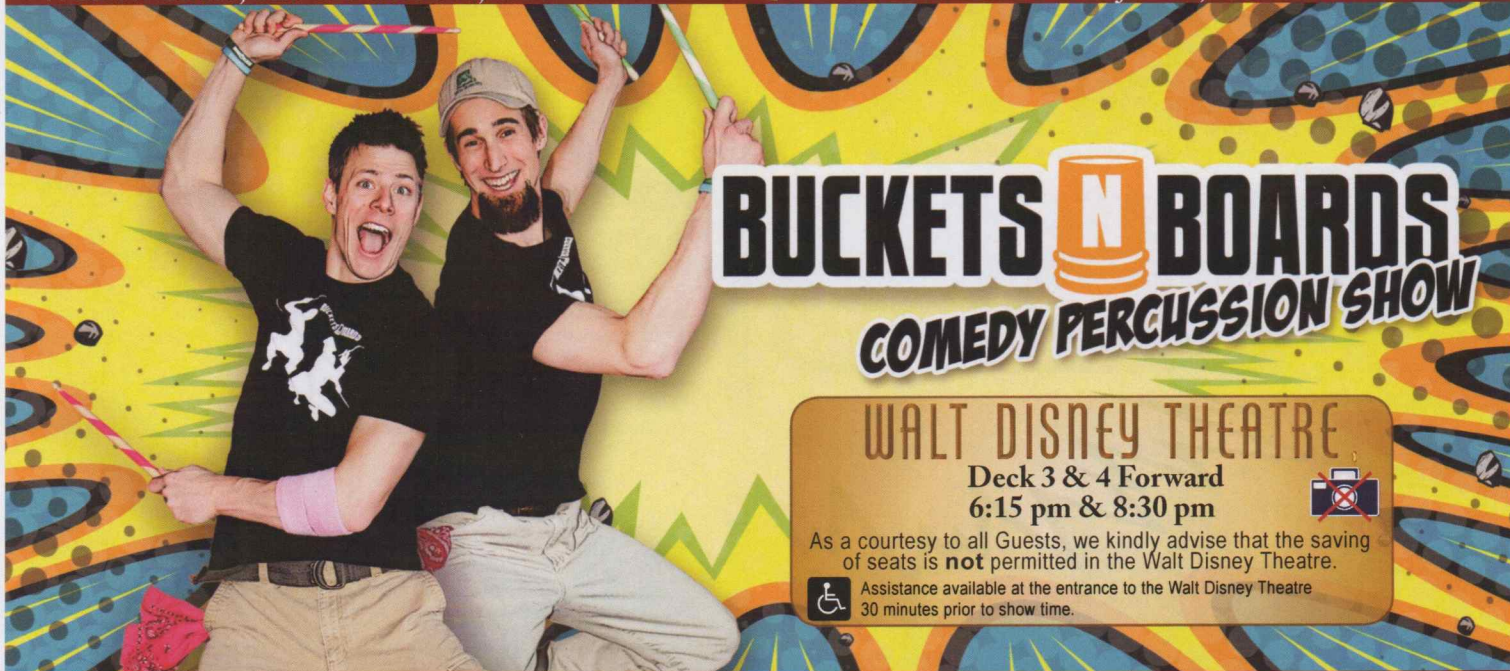

BUCKETS N BOARDS COMEDY PERCUSSION SHOW

WALT DISNEY THEATRE

Deck 3 & 4 Forward
 6:15 pm & 8:30 pm



As a courtesy to all Guests, we kindly advise that the saving of seats is **not** permitted in the Walt Disney Theatre.



Assistance available at the entrance to the Walt Disney Theatre 30 minutes prior to show time.

St. Thomas Port Information

Once largely occupied by Dutch-owned sugar cane plantations and pirates of the Caribbean, St. Thomas and St. John of the U.S. Virgin Islands are some of the most popular tropical tourist destinations in the world. A destination that boasts so many sites for sport, relaxation and leisure has a culture that is still influenced in ways by its agricultural and native past.

Two-thirds of the island of St. John, a short ferry ride from St. Thomas, is a National Park. Not only is this part of the island the most beautiful it is also the most serene, surrounded by shimmering bays and beaches.

A place so celebrated today for its pristine tranquility and peaceful way of life was—for 150 years—a notorious pirate post before the islands were conquered by the Dutch West Indian Company.

The islands have seen a steady rise in tourism since, and today, there is an entire world of leisure and adventure to explore on St. Thomas and St. John.

FAMILY HALLOWEEN PARTY

Enjoy a fun trick or treat "Mouse-Querade" featuring music, games, and of course treats. And expect a visit from some of your favorite Disney Pals who arrive just in time for the party, dressed in their Halloween costumes.

Lobby Atrium,
 Deck 3, Midship,
 4:45 pm

Don't Miss:

POP! (18+)

The Tube, Deck 4, Aft - 10:00 pm

Have you been told you are full of useless information about pop culture? If the answer is "Yes", then you have what it takes to play the high energy game show all about the world of Pop!

Saludos Amigos Fiesta

D Lounge, Deck 4, Midship - 10:15 pm

Come see what Donald and his friends are up to this time. Bring the family out to this interactive dance party featuring fun Latin music! Your family will learn to salsa, merengue and just have a Latin good time!

Halloween Isn't Just For Kids (18+)

The Tube, Deck 4, Aft - 11:00 pm

The trendy dance club for adults becomes the hangout for the dark side of Disney. With dramatic lighting cues, and amazing hit music, adult Guests are encouraged to flaunt their wild side and dress up. There are going to be plenty of surprises, and even a costume contest. Trick or Treat isn't just for Kids. We hope to see you scaring up some fun on the dance floor... tonight.

DOCKING

The ship docks at Havensight Mall Dock, which is also known as West Indian Company Dock.

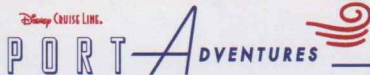

IMPORTANT INFORMATION

Please check your tour tickets for meeting times and locations. Visit the Port Adventures desk, Deck 5, Midship for any questions.

DINNER MENU

Animator's Palate : Prince and Princess Menu
 Enchanted Garden : Prince and Princess Menu
 Royal Court : Prince and Princess Menu

DRINK OF THE DAY

Spooky Juice (Alcoholic)
 Franken Fusion Colada
 (Non Alcoholic)

IMPORTANT NUMBERS

Fire/Security: 7-3001
 Medical Emergency: 7-3000
 Health Center: 7-1923

ADULT ACTIVITY HIGHLIGHTS



SENSES SPA FITNESS CLASSES & SEMINARS

Sunrise Stretch - Donald's Pool - 7:00 am
Fab Abs - Donald's Pool - 7:30 am
Body Sculpt Boot Camp (Nom. Fee) - Senses Fitness Center - 8:00 am
Pilates - Senses Fitness Center - 4:00 pm
Complimentary Footprint Analysis - Senses Spa & Salon - 5:00 pm

TASTING CLASSES

Beer Tasting (21+) - O'Gills Pub - 4:00 pm
Whiskey Tasting (21+) - Cove Cafe - 10:00 pm
Cognac Tasting (21+) - Meridian - 10:30 pm
 Please make reservations for tastings at Guest Services for a nominal fee.
 Tasting Seminars are only for Guests 21 and older.

CLUB
18*21

CLUB 18*21 - ARR-CADE SOCIAL

Arr-cade, Deck 11, Aft - 5:00 pm
 Come and play in the arcade with your fellow cruisers.

ART OF THE THEME SHOW TOUR

Meridian, Deck 12, Aft - 2:30 pm
 Join us on a guided ship tour and discover the key ingredients that make the Disney Fantasy cruise ship one-of-a-kind.

LIVE PIANO WITH CLARA OMAN

La Piazza, Deck 4, Aft - 5:15 pm & 7:30 pm
 Join Clara Oman as she plays piano live for your listening pleasure.

LIVE GUITAR WITH DAVID KENNY

O'Gills Pub, Deck 4, Aft - 7:30 pm, 10:00 pm & 11:00 pm
 Join David Kenny as he plays guitar live for your listening pleasure.

80'S MUSIC CHALLENGE

The Tube, Deck 4, Aft - 10:30 pm
 "Moon Walk" back to the 80's as we put your musical knowledge of the decade to the test.

LIVE MUSIC WITH ANDREA & RAFAELA

La Piazza, Deck 4, Aft - 11:15 pm
 Join Andrea and Rafaela as they play live for your listening pleasure.

FUN FOR ALL AGES HIGHLIGHTS



DISNEY ANIMATION: PERSISTENCE OF VISION

D Lounge, Deck 4, Midship - 4:00 pm
 Go behind the scenes at Walt Disney Animation Studios and learn the principles that make animation work, and try your hand at creating your own easy animation demonstration in this fun and fascinating enrichment program.



MICKEY'S MOUSE-QUERADE PARTY

Lobby Atrium, Deck 3, Midship - 4:45 pm
 Enjoy a fun trick or treat "Mouse-Querade" featuring music, games, and of course treats. And expect a visit from some of your favorite Disney Pals who arrive just in time for the party, dressed in their Halloween costumes.

PLAYHOUSE D LOUNGE

D Lounge, Deck 4, Midship - 5:00 pm
 Calling our youngest of cruisers! Here is a special playtime that is just for you. Come meet new friends; and join in on the fun as your Cruise Staff team takes you through interactive activities made just for you!

MAJORITY RULES

The Tube, Deck 4, Aft - 7:30 pm
 Join your Club Host, to find out who really rules!

DOUBLE UP JACKPOT BINGO

Bingo Pre-Sales start at 7:15 pm
D Lounge, Deck 4, Midship - 7:30 pm
 Special double up session: All electronic cards purchased will be doubled! The snowball jackpot continues to grow and could be won today! Pre-Sales start 15 minutes prior to the game.



FAMILY SUPERSTAR KARAOKE

D Lounge, Deck 4, Midship - 9:30 pm & 11:15 pm
 Join your Cruise Staff in D Lounge tonight and sing along to your favorite song - fun for everyone.

SALUDOS AMIGOS FIESTA

D Lounge, Deck 4, Midship - 10:15 pm
 Come see what Donald and his friends are up to this time. Bring the family out to this interactive dance party featuring fun Latin music! Your family will learn to salsa, merengue and just have a Latin good time!



YOUTH ACTIVITY HIGHLIGHTS

DINE & PLAY

A convenience for families dining at 8:15 pm, our Youth Activities counselors will be available at 9:15 pm at the entrance of Royal Court, Enchanted Garden and Animator's Palate dining rooms to bring registered children to join the fun in the Youth Activity areas.



Deck 5, Midship (7-1440)
(3-12 years old) 10:00 am - 12:00 am

SCAVENGER HUNT

3:30 pm

A little friendly competition exploring the ship; see if you can solve the clues and finish first.

CRUISIN' WITH CRUSH

6:15 pm

Be sure to check out Disney's Oceaneer Club to see Crush when he stops by!



Deck 5, Midship (7-1445)
(3-12 years old) 7:30 am - 12:00 am

FLOAT FUN TRIVIA

1:00 pm

How well do you know the ship? With a Coke Float as your reward, everyone is in the trivia spirit.

STITCH'S ADVENTURE SQUAD

7:30 pm

Stitch, everyone's favorite alien, is making an appearance to share some of his mischievous games and activities.



Deck 13, Midship (7-9743)
(11-14 years old) 9:00 am - 1:00 am

ESPN DREAM TEAM DRAFT DAY - BASEBALL

1:45 pm

Play ball! Join the "Commissioner" and engage in this interactive fantasy baseball draft unlike anything you've ever seen! Can YOU draft the greatest baseball team of all-time?

ANYONE CAN COOK: CUPCAKES

7:00 pm

Anyone can cook as we work together to create some of our favorite treats. From our galley to yours; join our chef as they show you how to create cupcakes!



Entrance on Deck 4, Forward (7-9418)
(14-17 years old) 11:00 am - 2:00 am

THAT'S HILARIOUS

9:00 pm

Ever wanted to show off your comedy skills? Then be a part of the cast for the crazy improv show "That's Hilarious" and put on a live show for your friends.

BUENA VISTA THEATRE

Deck 4 & 5, Midship
Today's Movies

OC Open Captioning

DOLBY 3D



1:00 pm
Duration: 2 hrs 2 mins
Rating: PG



3:30 pm
Duration: 1 hr 23 mins
Rating: PG



5:30 pm & 8:15 pm
Duration: 2 hrs 2 mins
Rating: PG

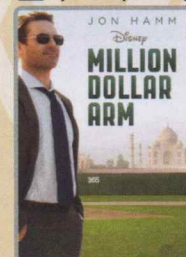

10:45 pm
Duration: 2 hrs 4 mins
Rating: PG



FAMILY DANCE PARTY

Come see what Donald and his friends are up to this time. Bring the family out to this interactive dance party featuring fun Latin music! Your family will learn to Salsa, Merengue and just have a Latin good time!

D Lounge,
Deck 4, Midship,
10:15 pm



ADULT THEME NIGHT

The trendy dance club for adults becomes the hangout for the dark side of Disney. Guests are encouraged to flaunt their wild side and dress up. There are going to be plenty of surprises, and even a costume contest.

The Tube (18+),
Deck 4, Aft,
11:00 pm

YOUTH ACTIVITIES OPEN HOUSE

Open House is an opportunity for all to come and participate in a variety of exciting activities and free time in the Oceaneer Club, Oceaneer Lab, it's a small world nursery, Vibe and Edge throughout the cruise. During these times secured programming will still be offered in the other venue for those looking to check their children into care.

Disney's Oceaneer Club: 10:00 am - 12:00 pm

Disney's Oceaneer Lab: 3:15 pm - 5:00 pm

Edge: 9:00 am - 11:00 am & 5:00 pm - 6:30 pm

Vibe: 11:00 am - 12:00 pm & 6:30 pm - 8:30 pm

MORE TO ENJOY WHILE ONBOARD

ALASKA AWAITS

Take your family on an Alaskan adventure they'll never forget! Sail through magnificent fjords fed by glaciers. Discover untamed nature and walk in the footsteps of prospectors. Begin your adventure today! Visit the Onboard Sales Desk to learn more about our special onboard booking offer.



DISNEY VACATION CLUB® GROUP PREVIEW

Want to learn more about taking magical vacations year after year? Please see a Disney Vacation Club representative on Deck 4, Midship, or call 7-2805 from your stateroom phone for more information about our interactive group presentation.



PORT AND SHOPPING INFORMATION

Don't miss the incredible shopping in St. Thomas. Make sure to head downtown first thing to experience the incredible tax & duty free shopping. Don't forget your shopping coupons on the gangway. Johan your Shopping Guide will be available in the downtown area for all of the shopping events!



ONBOARD AIRLINE CHECK IN

If you would like to have your boarding passes printed for you onboard and have your luggage taken to the airport for you, register before Wednesday. If you have a Disney Cruise Line airport transfer to Orlando International Airport and fly with one of the participating airlines, stop at Guest Services, Deck 3, Midship to register.

Connect @ Sea

We are now offering a NEW and improved Internet service to stay connected on your cruise like no other in the industry! Internet packages range from \$0.25 per MB - \$89.00 (1000 MB package). For more information contact your Connect@Sea Expert or Guest Services onboard.

FREE ON DEMAND TV

Watch Disney movies, Hollywood features and even captioned content, plus much more "On Demand" for FREE in the comfort of your stateroom! Bookmark your movie and come back to watch it later. Press MENU on your stateroom television remote control, and follow the prompts.



Your Port Adventures Desk is open this morning for your last minute St. Thomas reservations. Let us take care of everything from Magen's Bay to island tours to St. John where you can sail and snorkel - your tour can even leave you time for shopping at the end! Don't forget to reserve space for the trip to St. John and its beautiful Trunk Bay beach. For the more adventurous, join us for one of the many Catamaran Sail and Snorkel excursions. Your friendly Port Adventures team are here to help.

SHOPPING

TAG HEUER

TAG Heuer is one of the largest and fastest growing Swiss brands and is in a constant quest for innovation and high precision. Stop by White Caps today where you'll discover the luxury and style that is a TAG Heuer watch. White Caps, Deck 3, Forward.

FRAGRANCE OF THE DAY

Visit White Caps and check out today's featured fragrance as well as a vast selection of designer name fragrance brands such as Estée Lauder and Killer Queen by Katy Perry. Deck 3, Forward.

ATLANTIS GEMS

Atlantis Gems invites you to look at the imaginative creations of Morganite and Zultanite and custom cut gems when you visit White Caps. Discover the jewelry piece that best suits your style! Deck 3, Forward.

HIDDEN CHARACTERS IN THOMAS KINKADE ART!

Known as the "Painter of Light," Thomas Kinkade is one of Disney's most celebrated artists having created an array of enchanting artwork. Stop by the Vista Gallery today to view his unique collection of paintings featuring some of your favorite Disney characters! Also, take the time to try and find all of the hidden Disney characters scattered throughout his paintings. Are you up to the challenge? Deck 4, Midship.

"TAX FREE SHOPPING? YES, PLEASE!"

That's right! Do all of your tax and duty free shopping right onboard by visiting White Caps, Sea Treasures, and Mickey's Mainsail. Deck 3, Forward.

Due to port regulations, when the ship is docked, the stores will remain closed.



SALON TASTER SPECIAL

- Scalp Massage
- European Facial
- Hand Treatment
- Sunglow Makeover
- Conditioning Hair Treatment
- Eye Collagen Treatment
- Foot & Ankle Massage
- Neck & Shoulder Massage

Three for 99.00
Five for 119.00
All Eight for 139.00



Celebrate Halloween on the High Seas with a spooky Halloween shirt designed especially for Disney Cruise Line.

MICKEY'S MAINSAIL DECK 3, FORWARD



GET THE PICTURE

Order a Get the Picture! photo disc and share your vacation memories digitally! No need to decide which photos to take home now, select your photos from the comfort of your home. Print, send and share your photos easily! Hurry as supplies are limited. Offer available per stateroom.

**Terms and conditions apply. Photos captured on your vacation are only available for purchase during this cruise.*

DF0129 09-10-2014 ©DISNEY

IMPORTANT INFORMATION

Security Notice
All Guests (including children) who wish to disembark the ship are required to present their Key to the World card at the gangway. A photo ID is also required for those Guests who are 18 years of age or older. Guests under the age of 18 are required to have a parent, guardian or other responsible adult sign an authorization form at the Guest Service Desk if they wish to go ashore unaccompanied or with any adult from another stateroom.

Sunscreen/Insect Repellent Advisory
Use sunscreen first and protect against mosquito bites and related illnesses by applying insect repellent on top of sunscreen when going ashore. Insect repellent is available for purchase in White Caps.

Cold and Flu Reminder
Please wash hands frequently and thoroughly, particularly before meals. Contact the Health Center by dialing 7-1923, should anyone in your party become ill.

Corridor Quiet Hours
As a courtesy to all our Guests, please recognize quiet hallway hours from 10:00 pm til 8:00 am

Inclement Weather
For the safety of all Guests, outdoor events may be cancelled due to unforeseen weather conditions.

Environmental Message
With Disney's commitment to the Environment, please refrain from throwing anything over the Ship's side. Thank you!

No Reserved Seats Policy
As a courtesy to all our Guests, we kindly advise that the saving of seats is not permitted in the Walt Disney Theatre, and the saving of the sun loungers is not permitted on Deck 11, 12, and 13. Items left unattended will be returned to lost and found at Guest Services, Deck 3 Midship.

Smoking
For the comfort of our Guests, the following areas are designated as smoking areas:
*Deck 13, forward, port side by Currents
*Deck 12, aft, port side outdoor area that is accessible through the Meridian Lounge
*Deck 4, aft, port side from 6:00 pm to 6:00 am only (all of Deck 4 is non-smoking from 6:00 am to 6:00 pm)
Smoking is prohibited inside all Guest staterooms and on stateroom verandahs. Guests found smoking in their staterooms or on their verandahs will be charged a \$250 stateroom recovery fee. Electronic cigarettes may only be used in designated smoking areas.

Walt Disney Theatre
Theatrical performances may use artificial fog, strobe lights, pyrotechnics and other special effects. For the safety of our performers and the comfort of those around you, the use of any photography, video recording device or any electronic equipment is prohibited.

Verandah Safety
Please do not leave any combustible materials on your balcony when not present in your stateroom for safety reasons.

Morning	8:30	8:45	9:00	9:15	9:30	9:45	10:00	10:15	10:30	10:45	11:00	11:15	11:30	11:45	12:00	12:15	12:30	12:45	1:00	1:15	1:30			
FUNNEL VISION											Monsters, Inc. (G) Funnel Vision					Toy Story (G) Funnel Vision								
BUENA VISTA THEATRE	The Hundred-Foot Journey (PG) Duration: 2 Hours 2 Minutes																							
CHARACTERS	Don't forget your Camera to capture those Magical Moments! Please refer to the Character Board in the Lobby Atrium for detailed Character appearances.																							
FUN FOR ALL AGES	Youth Activities Open House										Youth Activities Open House													
											Youth Activities Open House													
	Port Adventures - Please check your tickets for meeting times and locations.																							
ADULTS	Friends of Bill W. Outlook		Books and Magazines available in Cove Cafe.																	Pub Quiz O'Gills Pub				
	Board Games available in O'Gills Pub.																							
VIBE 14-17 YEARS OLD											Youth Activities Open House					Sun Deck Fun								
EDGE 11-14 YEARS OLD	Youth Activities Open House										4 Square Competition					Wii Challenge					Bingo			
OCEANEER LAB 3-12 YEARS OLD						Pathfinders			Craft Corner												Animation Cells			
	Game Challenge		Human Bingo								GAGA Ball					Lunch					Float Fun Trivia			
OCEANEER CLUB 3-12 YEARS OLD											Youth Activities Open House												Magic PlayFloor	
						Magic PlayFloor										Journey to Neverland					Magic PlayFloor			



Afternoon	1:45	2:00	2:15	2:30	2:45	3:00	3:15	3:30	3:45	4:00	4:15	4:30	4:45	5:00	5:15	5:30	5:45	6:00	6:15	6:30	6:45				
FUNNEL VISION											Hocus Pocus (PG) Funnel Vision					Twitches - (TV-PG) Funnel Vision									
BUENA VISTA THEATRE	The Hundred-Foot Journey (PG) Duration: 2 Hours 2 Minutes										Planes: Fire and Rescue (PG) Duration: 1 Hour 23 Minutes					The Hundred-Foot Journey (PG) Duration: 2 Hours 2 Minutes									
CHARACTERS						Mickey Dk 4, Balcony			Goofy Dk 4, Balcony					Stitch Lobby Atrium (H)		Hook & Smees Dk 4, Balcony									
						Pluto Lobby Atrium (H)			Donald Lobby Atrium (H)					Tinker Bell Lobby Atrium (V)											
FUN FOR ALL AGES	Xbox Kinect - Just Dance Challenge O'Gills Pub					Disney ANIMATION Persistence of Vision D Lounge					Mickey Mouse Club Party Lobby Atrium		Live Music with Andrea & Rafaela Lobby Atrium					The Comedy & Rhythm of BUCKETS 'N BOARDS Walt Disney Theatre							
											Live Music with Clara Oman La Piazza		Family Crafts D Lounge												
ADULTS						Art of the Theme Show Tour Meridian					Beer Tasting (21+) O'Gills Pub					Club 18*21 - Arr-cade Social Arr-cade									
											Pilates Senses Fitness Center					Footprint Analysis Senses Spa & Salon									
VIBE 14-17 YEARS OLD	Sun Deck							Foosball Tournament					Craft Corner			Fifa Challenge					Open House				
EDGE 11-14 YEARS OLD	ESPN Dream Team Draft Day - Baseball			Craft Corner			Digi Hunt			Sports Deck Fun					Youth Activities Open House										
OCEANEER LAB 3-12 YEARS OLD	Animation Cells								Youth Activities Open House										Pictionary						
	Magic Show			Wacky Relays								Super Sloppy Science					Dinner					Halloween Party			
OCEANEER CLUB 3-12 YEARS OLD	Dress Up Fun		Game Challenge								Scavenger Hunt					Game Challenge							Cruisin' with Crush		
				Craft Corner													Craft Corner							Craft Corner	

Evening	7:00	7:15	7:30	7:45	8:00	8:15	8:30	8:45	9:00	9:15	9:30	9:45	10:00	10:15	10:30	10:45	11:00	11:15	11:30	11:45	12:00			
FUNNEL VISION											Girl vs. Monster (PG) Funnel Vision					Hallowentown - (TV-G) Funnel Vision								
BUENA VISTA THEATRE											The Hundred-Foot Journey (PG) Duration: 2 Hours 2 Minutes					Million Dollar Arm (PG) Duration: 2 Hours 4 Minutes								
CHARACTERS	Mickey Dk 4, Balcony		Pluto Lobby Atrium (H)		Chip & Dale Preludes			Stitch Lobby Atrium (H)					Hook & Smees Preludes											
	Tinker Bell Lobby Atrium (V)		Donald Lobby Atrium (H)		Minnie Dk 4, Balcony			Goofy Lobby Atrium (H)					Chip & Dale Preludes		Goofy Lobby Atrium (H)									
FUN FOR ALL AGES	Bingo Pre-Sales		Double BINGO Jackpot Bingo D Lounge					The Comedy & Rhythm of BUCKETS 'N BOARDS Walt Disney Theatre					Family KARAOKE D Lounge		Viva Fiesta D Lounge		Family KARAOKE D Lounge							
	Family Dance Party The Tube		Majority Rules The Tube			Family Crafts D Lounge					Live Music with Andrea & Rafaela Lobby Atrium					Live Piano with Clara Oman Lobby Atrium								
ADULTS						Live Piano with Clara Oman La Piazza					DJ Requests The Tube		POP! The Tube		80's Music Challenge The Tube			HALLOWEEN Just For KIDS The Tube					Club DJ Printz The Tube	
						Live Guitar With David Kenny O'Gills Pub					FireLites Live La Piazza													
VIBE 14-17 YEARS OLD	Youth Activities Open House										That's Hilarious					Gotcha Registration			Magic Show					
EDGE 11-14 YEARS OLD	Anyone Can Cook: Cupcakes			Chillin' in Edge					GAGA Ball					Halloween Party			Gender Wars			Karaoke				
OCEANEER LAB 3-12 YEARS OLD	Face Paint Time										GAGA Ball					4 Square Competition					Game Challenge			
						Stitch's Adventure Squad					Craft Corner					Super Sloppy Science								
OCEANEER CLUB 3-12 YEARS OLD																Bingo								
	Talent Show										Halloween Party					Craft Corner								

Symbol for activities that will be repeated during the cruise

Youth Activities Open House

FOLD

Fold along the dotted lines and take me with you so you don't miss any of the fun!

FOLD

IN THE SPOTLIGHT SERIES

JUMP UP! SERIES

CLUBHOUSE SERIES

STORYBOOK SERIES

SOLVE IT! SERIES

CREATE & INVENT SERIES

WEDNESDAY, SEPTEMBER 10, 2014 - ST. THOMAS

BUENA VISTA THEATRE

Deck 4 & 5, Midship

Open Captioning

DOLBY.3D

Open Captioning



1:00 pm
Duration:
2 hrs 2 mins
Rating: PG

3:30 pm
Duration:
1 hr 23 mins
Rating: PG

5:30 & 8:15 pm
Duration:
2 hrs 2 mins
Rating: PG

10:45 pm
Duration:
2 hrs 4 mins
Rating: PG

Character Appearances

PLUTO

Lobby Atrium (H) - 2:30 pm
Preludes - 7:30 pm

MICKEY MOUSE

Deck 4, Balcony
2:45 pm, 7:15 pm & 9:30 pm

DONALD DUCK

Lobby Atrium (H)
3:00 pm & 7:30 pm

GOOFY

Deck 4, Balcony - 3:30 pm
Lobby Atrium (H)
8:00 pm & 10:00 pm

STITCH

Lobby Atrium (H)
5:15 pm & 9:30 pm

DAISY DUCK

Lobby Atrium (H) - 5:45 pm

CAPTAIN HOOK & MR SMEE

Deck 4, Balcony - 5:45 pm
Preludes - 10:00 pm

TINKER BELL

Lobby Atrium (V)
5:45 pm & 7:15 pm

MINNIE MOUSE

Deck 4, Balcony
7:45 pm & 10:00 pm

CHIP & DALE

Preludes
8:00 pm & 9:30 pm



(H) Hallway - (S) Starboard Side
(P) Port Side - (V) Vestibule

For details of daily Disney character appearances, refer to the character line in your Navigator Grid or the digital character board in the Lobby Atrium.

YOUTH ACTIVITIES THEMED EXPERIENCES

CLUBHOUSE SERIES
focuses on movement and features content which appeals to younger children.

JUMP UP! SERIES
includes large group games & movement-oriented activities.

IN THE SPOTLIGHT SERIES
focuses on children's stage presence with lots of activities and enthusiasm.

STORYBOOK SERIES
is designed with a strong connection to the Disney classic stories.

CREATE & INVENT SERIES
will have a tactile focus allowing children to create and admire their work.

SOLVE IT! SERIES
are less active, but will challenge children with problem/solutions-based activities.

YOUTH ACTIVITIES OPEN HOUSE

A non-secured program with activities for families, adults and children of all ages to enjoy together.

SHIP DIRECTORY

YOUTH ACTIVITIES

DISNEY'S OCEANEER CLUB	DECK 5, MID	10:00 AM - 12:00 AM
DISNEY'S OCEANEER LAB	DECK 5, MID	7:30 AM - 12:00 AM
EDGE	DECK 13, MID	9:00 AM - 1:00 AM
VIBE	DECK 4, FWD	11:00 AM - 2:00 AM
IT'S A SMALL WORLD NURSERY	DECK 5, MID	7:30 AM - 11:00 PM

POOLS & MORE

* Children under 12 must have adult supervision in pool areas.

AQUADUCK	DECK 12, MID	9:00 AM - 10:00 PM
AQUALAB	DECK 12, AFT	1:00 PM - 7:00 PM
DONALD'S POOL	DECK 11, MID	9:00 AM - 6:00 PM 8:00 PM - 10:00 PM
MICKEY'S POOL	DECK 11, MID	6:00 AM - 11:30 PM
MICKEY'S SLIDE	DECK 11, MID	9:00 AM - 6:00 PM
NEMO'S REEF	DECK 11, MID	9:00 AM - 6:00 PM
QUIET COVE POOL (18+)	DECK 11, FWD	6:00 AM - 12:00 AM
SATELLITE FALLS	DECK 13, FWD	6:00 AM - 8:00 PM

RECREATION

GOLF/SPORTS SIMULATORS	DECK 13, AFT	9:00 AM - 6:00 PM
GOOFY GOLF	DECK 13, AFT	8:00 AM - 10:00 PM
GOOFY'S SPORTS DECK	DECK 13, AFT	8:00 AM - 6:00 PM
MIDSHIP DETECTIVE AGENCY	DECKS 2 & 5, MID	9:00 AM - 10:00 PM
PORT ADVENTURES DESK	DECK 5, MID	7:30 AM - 11:00 AM
SENSES FITNESS CENTER (18+)	DECK 11, FWD	6:30 AM - 10:00 PM

GENERAL INFORMATION

ARR-CADE	DECK 11, AFT	24 HOURS
DISNEY VACATION CLUB	DECK 4, MID	5:00 PM - 10:00 PM
GUEST SERVICES	DECK 3, MID	24 HOURS
MEDICAL HEALTH CENTER	DECK 1, FWD	9:30 AM - 11:00 AM 4:30 PM - 7:00 PM
ONBOARD SALES DESK	DECK 4, MID	8:00 AM - 9:00 AM 4:00 PM - 6:00 PM 7:30 PM - 10:00 PM
PORT & SHOPPING DESK	DECK 4, MID	7:30 PM - 8:30 PM
PRELUDES	DECK 3, FWD	5:45 PM - 6:30 PM 8:00 PM - 8:45 PM
SENSES SPA AND SALON	DECK 11, FWD	8:00 AM - 10:00 PM
SHUTTERS PHOTO GALLERY	DECK 4, MID	5:00 PM - 10:30 PM
SHUTTERS DIGITAL	DECK 4, MID	24 HOURS

SHOPPING

BIBBIDI BOBBIDI BOUTIQUE	DECK 5, MID	9:00 AM - 9:00 PM
MICKEY'S MAINSAIL	DECK 3, FWD	4:30 PM - 11:00 PM
QUACKS	DECK 11, MID	
SEA TREASURES	DECK 3, FWD	4:30 PM - 11:00 PM
VISTA GALLERY	DECK 4, MID	5:00 PM - 10:00 PM
WHITE CAPS	DECK 3, FWD	4:30 PM - 11:00 PM
WHOZITS & WHATZITS	DECK 11, MID	

DINNER MENU

Animator's Palate: Prince & Princess
Enchanted Garden: Prince & Princess
Royal Court: Prince & Princess
Dining Times: 5:45 p.m. & 8:15 p.m.

DRINK OF THE DAY

Spooky Juice (Alcoholic)
Franken Fusion Colada (Non Alcoholic)

WEATHER FORECAST

Today: Partly Cloudy
High: 82° F/28° C
Tomorrow: Partly Cloudy
High: 82° F/28° C

Evening Attire: Cruise Casual

DINING & LOUNGES

BREAKFAST

CABANAS CONTINENTAL	DECK 11, AFT	6:15 AM - 6:45 AM
CABANAS	DECK 11, AFT	6:45 AM - 10:30 AM
ROYAL COURT	DECK 3, MID	8:00 AM - 9:30 AM

LUNCH

CABANAS	DECK 11, AFT	12:00 PM - 2:15 PM
FILLMORE'S FAVORITES	DECK 11, MID	10:30 AM - 6:00 PM
LUIGI'S PIZZA	DECK 11, MID	10:30 AM - 6:00 PM
ROYAL COURT	DECK 3, MID	12:00 PM - 1:30 PM
TOW MATER'S GRILL	DECK 11, MID	10:30 AM - 11:00 PM

DINNER

ANIMATOR'S PALATE	DECK 3, AFT	5:45 PM & 8:15 PM
ENCHANTED GARDEN	DECK 2, MID	5:45 PM & 8:15 PM
ROYAL COURT	DECK 3, MID	5:45 PM & 8:15 PM
CABANAS TABLE SERVICE	DECK 11, AFT	6:30 PM - 8:30 PM
PALO (18+) (RESERVATIONS REQ. & NOM. FEE APPLIES)	DECK 12, AFT	6:00 PM - 8:30 PM
REMY (18+) (RESERVATIONS REQ. & NOM. FEE APPLIES)	DECK 12, AFT	6:00 PM - 8:30 PM

LATE NIGHT SNACKS

LA PIAZZA (18+)	DECK 4, AFT	10:45 PM - 11:45 PM
LUIGI'S PIZZA	DECK 11, MID	9:30 PM - 12:30 AM

ADDED FEATURES

BEVERAGE STATION	DECK 11, MID	24 HOURS
EYE SCREAM	DECK 11, MID	11:00 AM - 11:00 PM
ROOM SERVICE	DIAL 0	24 HOURS

ENTERTAINMENT - LOUNGES - BARS

Adults must be 21 and older to consume alcoholic beverages.

BON VOYAGE	DECK 3, MID	2:00 PM - 11:30 PM
COVE BAR (18+)	DECK 11, FWD	11:00 AM - 11:00 PM
COVE CAFE (18+)	DECK 11, FWD	7:00 AM - 12:00 AM
CURRENTS (18+)	DECK 13, FWD	11:00 AM - 11:00 PM
D LOUNGE	DECK 4, MID	SHOWTIMES
FROZEN TREATS	DECK 11, MID	11:00 AM - 10:00 PM
LA PIAZZA (18+ AFTER 9:00 P.M.)	DECK 4, AFT	3:00 PM - 12:00 AM
MERIDIAN (18+)	DECK 12, AFT	3:00 PM - 12:00 AM
O'GILLS PUB (18+ AFTER 9:00 PM)	DECK 4, AFT	3:00 PM - 12:00 AM
OOH LA LA (18+)	DECK 4, AFT	5:00 PM - 12:00 AM
OUTLOOK	DECK 14, MID	
SKYLINE (18+)	DECK 4, AFT	5:00 PM - 12:30 AM
THE TUBE (18+ AFTER 9:00 P.M.)	DECK 4, AFT	10:00 PM - 2:00 AM
VISTA CAFE	DECK 4, MID	7:00 AM - 10:30 PM
WAVES	DECK 12, AFT	1:00 PM - 6:00 PM

Public Health Advisory: Consuming raw or under-cooked meats, poultry, seafood, shellfish, or eggs may increase your risk for food borne illness, especially if you have certain medical condition

Disney Cruise Line

PORT ADVENTURES IMPORTANT INFORMATION

Please check your tour tickets for meeting times and locations.
Visit the Port Adventures desk, Deck 5, Midship, for any questions.

All Ashore: Approx. 7:45 am
All Aboard: 4:00 pm

SHIP'S AGENT IN ST. THOMAS | IMPORTANT NUMBERS

Virgin Port Services, 1001 Blackbeard's Hill, St. Thomas, USVI 00802 Tel.: 340-775-1151, 305-608-1908	Fire/Security: 7-3001 Medical EMERGENCY: 7-3000 Health Center: 7-1923
--	---