

PERSONAL NAVIGATOR

WEDNESDAY, SEPTEMBER 10, 2014

Sunrise: 7:00 am Sunset: 8:06 pm
Evening Attire: Optional Dress Up

Today: Overcast High: 80°F/27°C
Tomorrow: Overcast High: 84°F/29°C

DAY AT SEA

Disney's Believe

Genie from Aladdin and many of Disney's most beloved magic makers take a father on a magical journey to show him that anything is possible if you just believe.

WALT DISNEY THEATRE
DECK 3 & 4, FORWARD

6:15 pm & 8:30 pm

As a courtesy to all Guests, we kindly advise that the saving of seats is **not** permitted in the Walt Disney Theatre.

Assistance available at the entrance to the Walt Disney Theatre 30 minutes prior to show time.



Disney DREAM Fun Facts

Tonnage: 129,690

Height: 66.13 m (217 feet)

Length: 339.8 m (1114.7 feet)

Important Dates

Name Announcement: March 2009

Steel Cutting: March 2009

Keel Laying: August 2009

Delivery: December 2010

Did you know?

The Sorcerer Mickey Mouse on the Disney Dream's stern is about 14 feet long. Constructed of stainless steel and fiberglass, it weighs approximately 2,500 pounds.

HALLOWEEN ON THE HIGH SEAS

The Pumpkin Tree

HALLOWEEN CEREMONY

The Pumpkin Tree has bloomed, but one more surprise is in store for all of you. All ages are welcome to join us in the Atrium for some frightening fun as we celebrate Halloween with a spooky ceremony that will have you screaming with ghoulish delight.

Lobby Atrium,
Deck 3, Midship,
7:30 pm

Don't Miss:

Art of The Theme Show Tour (18+)

Meridian, Deck 12, Aft - 9:30 am

Join us on a guided ship tour and discover the key ingredients that make the Disney Dream cruise ship one-of-a-kind.

Jack-Jack's Incredible Diaper Dash

Lobby Atrium, Deck 3, Midship - 11:30 am

Calling all baby cruisers! It's time to take to the mat to see who's the fastest crawler of the seven seas! Register your baby 15 minutes prior to the big race.

Captain's Signing

White Caps, Deck 3, Forward - 12:15 pm

Meet the Master of the Disney Dream and have your cruise memories signed.

Rewind Featuring Club DJ J.ALAN

Evolution, Deck 4, Aft - 11:15 pm

Join your Club Host and the Cruise Staff as our Club DJ plays amazing mixes of your favorite 70's and 80's tunes - it'll be like being back in college again!

Debark Talk Broadcast

Your Cruise Director, Christiaan, presents important information, including U.S. Customs and Border Protection procedures. Tune in to Channel 5 of your stateroom TV. Please place your luggage outside your stateroom between 8:30 pm - 10:30 pm.

Thank you in advance for completing your comment card.



Visit The Onboard Sales Desk Early Today

Please visit the Onboard Sales Desk, Deck 4, Midship, as early as possible today. The last day of the cruise tends to get busy in the evening, and we want to be sure you have the opportunity to save 10% on your next cruise, receive up to a \$200 onboard credit, and pay a reduced deposit!

DINNER MENU

Animator's Palate: Pacific Rim Crusine
Enchanted Garden: Continental Market
Royal Palace: French Dinner

DRINK OF THE DAY

High Tide (Alcoholic)
Princess Delight (Non Alcoholic)

IMPORTANT NUMBERS

Fire/Security: 7-3001
Medical Emergency: 7-3000
Health Center: 7-1923

ADULT ACTIVITY HIGHLIGHTS

SENSES SPA FITNESS CLASSES & SEMINARS

Wake Up & Stretch Class - Senses Fitness Center - 7:00 am
Fab Abs - Senses Fitness Center - 7:30 am
Yoga - Senses Fitness Center - 8:00 am
Group Cycling - Senses Fitness Center - 9:00 am
Acupuncture: Chinese Herbs - Senses Fitness Center - 9:30 am
Body Sculpt Boot Camp - Senses Fitness Center - 10:00 am
Detox for Health & Weight Loss - Senses Fitness Center - 11:00 am
Good Feet: Relieving Back Pain - Senses Fitness Center - 1:00 pm
Introduction to Acupuncture - Senses Fitness Center - 2:00 pm
How to Increase Your Metabolism - Senses Fitness Center - 3:00 pm
Acupuncture Seminar: Stress, Insomnia and Depression - Senses Fitness Center - 3:00 pm
Acupuncture Seminar: Arthritis and Back Pain Solutions - Senses Fitness Center - 4:00 pm

TASTING CLASSES

Chocolate & Liquor Tasting (21+) - Pink - 12:15 pm
Stem to Stern Wine Tasting (21+) - Pink - 1:30 pm
Martini Tasting (21+) - Meridian - 2:00 pm & 4:00 pm
Mojito & Caipirinha Tasting (21+) - District Lounge - 2:30 pm
Tequila & Margarita Tasting (21+) - 687 Pub - 3:00 pm
Mixology (21+) - Skyline - 4:00 pm
Cognac Tasting (21+) - Meridian - 10:00 pm
 Please make reservations for tastings at Guest Services for a nominal fee.
 Tasting Seminars are only for Guests 21 and older.

CLUB 18*21 - LUNCH

Royal Palace, Deck 3, Midship - 12:30 pm
 Get to know your fellow 18*21 Guests over a spot of lunch.

CLUB 18*21 - FAREWELL

Evolution, Deck 4, Aft - 10:15 pm
 Join your Cruise Staff and your new friends in this last gathering for some fun.

ANYONE CAN COOK - LOBSTER RAVIOLI

D Lounge, Deck 4, Midship - 3:00 pm
 From our galley to yours. Join our chefs as they show you how to prepare delicious dishes.
 Today's Menu - Lobster Ravioli

80'S MUSIC CHALLENGE

Evolution, Deck 4, Aft - 10:45 pm
 "Moon Walk" back to the 80's as we put your musical knowledge of the decade to the test.

FUN FOR ALL AGES HIGHLIGHTS

\$10,000 MEGA JACKPOT BINGO

Bingo Pre-Sales start at 10:15 am
D Lounge, Deck 4, Midship - 10:45 am
 It's Big, it's Massive, it's Supersized! It's \$10,000 MEGA Jackpot Bingo! Take home \$10,000 if you can cover your card in 46 numbers or less. If not, we carry on to play for the biggest cash prize of the session, plus today's Disney Vacation Club sponsored raffle includes a \$100 Onboard Credit and prize-packs. Pre-Sales start 30 minutes prior to game.

DISNEY VACATION CLUB GROUP PREVIEW

Evolution, Deck 4, Aft - 11:30 am
 Want to learn more about taking magical vacations year after year? Please see a Disney Vacation Club representative on Deck 4, Midship, or call 7-2805 from your stateroom phone for more information about our interactive group presentation.

JACK-JACK'S INCREDIBLE DIAPER DASH

Lobby Atrium, Deck 3, Midship - 11:30 am
 Calling all baby cruisers! It's time to take to the mat to see who's the fastest crawler of the seven seas! Register your baby 15 minutes prior to the big race.

ANYONE CAN COOK - APPLE STRUDEL

D Lounge, Deck 4, Midship - 12:15 pm
 From our galley to yours. Join our chefs as they show you how to prepare delicious dishes.
 Today's Menu - Apple Strudel

DISNEY ANIMATION: CREATING A CHARACTER

D Lounge, Deck 4, Midship - 1:00 pm
 Go behind the scenes at Walt Disney Animation Studios as Walt Disney himself talks about his most famous characters, then learn the basic techniques of drawing Mickey and Donald in this fun and interesting enrichment program.

MICKEY 200

Evolution, Deck 4, Aft - 2:30 pm
 Don't eat your vegetables... race them in this wild and wacky charge to the finish line. May the best veggie win! (Limited Availability)

FINAL JACKPOT BINGO

Bingo Pre-Sales start at 3:45 pm
D Lounge, Deck 4, Midship - 4:15 pm
 The snowball jackpot **MUST BE WON** at this final session! Beat the line and get your cards early. Who will be the lucky winner? It could be you! Pre-Sales start 30 minutes prior to game.

TODDLER TIME

Enchanted Garden, Deck 2, Midship - 4:30 pm
 Join us for some fun activities that your toddler is sure to enjoy.

DISNEY TRIVIA

D Lounge, Deck 4, Midship - 6:15 pm & 7:30 pm
 Navigate your way through a round of questions to test how much you really know about Disney.



YOUTH ACTIVITIES HIGHLIGHTS

Dine & Play

A convenience for families dining at 8:15 pm, our Youth Activities counselors will be available at 9:15 pm at the entrance of Royal Palace, Enchanted Garden and Animator's Palate dining rooms to bring registered children to join the fun in the Youth Activity areas.



Deck 5 Midship (7-5864) 9:00 am - 12:00 am

OPEN HOUSE

8:00 am - 9:00 am

Your chance to see our toddler space, it's a small world nursery.



Deck 5, Midship (7-1440) 10:30 am - 11:30 pm
(3 - 12 years old)

TOY STORY BOOT CAMP

11:00 am

Join Corporal Green in our own version of boot camp as we learn how to have fun - The Toy Story way!

PLUTO'S PAJAMA PARTY

8:45 pm

Bring the little ones in their pajamas but there will be anything but sleep when Pluto and friends host the ultimate slumber party!



Deck 5, Midship (7-1445) 9:00 am - 12:00 am
(3 - 12 years old)

SPORTS DECK FUN

10:00 am

Take over the Sports Deck with some fun and friendly competition.

STITCH'S ADVENTURE SQUAD

11:15 am

Stitch, everyone's favorite alien, is making an appearance to share some of his mischievous games and activities.



Deck 13, Midship (7-9743) 10:00 am - 12:00 am
(11 - 14 years old)

SUPER SLOPPY SCIENCE

11:30 am

Join Professor Make-O-Mess in some of the most extreme experiments you will ever see in the world of Super Sloppy Science!

GENDER WARS

7:30 pm

Join us as we find out who really are the kings or queens of the castle.



Entrance on Deck 4, Forward (7-9417)
(14 - 17 years old)

11:00 am - 1:00 am

PUMP IT UP

9:00 pm

Join us in the Fitness Center for a Teen Only workout. Meet in Vibe to join in!

ZOMBIFIED PREMIERE

10:15 pm

It's premiere night for the latest zombie movie starring YOU!

BUENA VISTA THEATRE

Deck 4 & 5, Midship
Today's Movies

CC Open Captioning

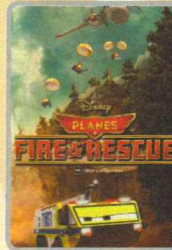

8:30 am
Duration:
1 hr 23 mins
Rating: PG



10:15 am
Duration:
2 hrs 2 mins
Rating: PG-13



12:45 pm
Duration:
1 hr 37 mins
Rating: PG

DOLBY 3D



3:00 pm & 11:15 pm
Duration: 2 hrs 2 mins
Rating: PG

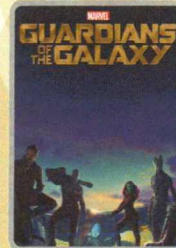

5:30 pm & 8:00 pm
Duration: 2 hrs 2 mins
Rating: PG-13



ADULT VARIETY ACT

Featuring the
Comedy & Ventriloquism
of Lynn Trefzger,
as she entertains you in this
adult exclusive show.

Evolution (18+),
Deck 4, Aft,
10:15 pm



HALLOWEEN STORY TELLING

The Halloween tradition of telling ghostly tales; featuring frightening visuals, creepy sounds and spooky effects, our Sea Captain will share stories of the strange, the bizarre and the just plain scary that will leave even the bravest of souls with a chill.

Deck Stage,
Deck 11, Midship,
11:00 pm

YOUTH ACTIVITIES OPEN HOUSE

Open House is an opportunity for all to come and participate in a variety of exciting activities and free time in it's a small world nursery, the Oceaneer Club, Oceaneer Lab, Edge and Vibe throughout the cruise. During these times secured programming will still be offered in the other venues for those looking to check their children into care.

it's a small world nursery: 8:00 am - 9:00 am
Disney's Oceaneer Club: 9:00 am - 10:30 am & 11:30 pm - 12:00 am
Disney's Oceaneer Lab: 4:00 pm - 5:30 pm
Edge: 9:00 am - 10:00 am & 5:30 pm - 7:00 pm
Vibe: 10:00 am - 11:00 am & 7:30 pm - 8:45 pm

MORE TO ENJOY WHILE ONBOARD

EASTERN, WESTERN OR SOUTHERN CARIBBEAN

Set your compass for the Caribbean! Disney Cruise Line offers a variety of 7-night sailings to exotic ports in the Eastern, Western or Southern Caribbean. Visit the Onboard Sales desk today to explore options. Remember to ask about our special onboard booking offer!



DISNEY VACATION CLUB® GROUP PREVIEW

Want to learn more about taking magical vacations year after year? Please see a Disney Vacation Club representative on Deck 4, Midship, or call 7-2805 from your stateroom phone for more information about our interactive group presentation.



STAY CONNECTED WITH CELLULAR SERVICE

Cell phone and wireless PDA service is available in Guest staterooms through most plans. Pricing varies depending upon your wireless provider and usually includes International roaming rates.



SALON TASTER SPECIAL

Choose from scalp massage, European facial, hand treatment, sunglow make-over, hair treatment, eye-collagen treatment, foot and ankle massage and neck and shoulder massage.

Three for \$99, five for \$119, and eight for \$139.

Senses Spa & Salon, Deck 11, Forward, Ext. 7-1465

VISTA ART GALLERY

Your last opportunity to purchase your Disney art. Shipping available. Stop by the Vista Gallery to find out more.

10:00 am - 11:00 pm



Deck 4, Midship



PROFESSIONAL PORTRAITS TONIGHT!

Grand Staircase - Groups Accommodated

5:15 pm - 6:00 pm

7:15 pm - 8:30 pm

Create a personal storybook of your cruise to share with family and friends. Photobook orders close at 10:00 pm

EXPRESS WALK-OFF

This option allows you to take your luggage off the ship at your leisure once the ship has been cleared by the local authorities. You won't need to wait for your luggage to enter the terminal and there is no need to claim it inside the terminal building. Please note that no assistance with luggage is provided for this option.

MIDSHIP DETECTIVE AGENCY

Use your detective know-how and our special detective "badge" to search the ship and catch your criminal! Deck 5, Midship Kiosks.

Connect @ Sea

We are now offering a NEW and improved Internet service to stay connected on your cruise like no other in the industry! Internet packages range from \$0.25 per MB - \$89.00 (1000 MB package). For more information contact your Connect@Sea Expert or Guest Services onboard.

FREE ON DEMAND TV

Watch Disney movies, Hollywood features, and even captioned content, plus much more "On Demand" for FREE in the comfort of your stateroom! Bookmark your movie and come back to watch it later. Press MENU on your stateroom television remote control and follow the prompts.

SHOPPING

BRIGHT DISNEY CRUISE LINE TEES

Shopping on a budget? Visit Mickey's Mainsail and commemorate your Disney Cruise Line sailing with one of the brightly colored tees featuring Captain Mickey. Great for the whole family! Deck 3, Forward.

JEWELRY BY LAZURA

With its deep blue color, the beautiful Lapis Lazuli gem is evocative of the intensity of the ocean. Visit White Caps for your final chance to discover the Lapis Lazuli adorned jewelry designs by Lazura. Deck 3, Forward.

CAPTAIN'S SIGNING

Come to White Caps at 12:15 pm to have your Disney Dream merchandise signed by the Master of the Disney Dream, Captain Henry. Stunning replica ships are available in Sea Treasures, Deck 3, Forward. Beautiful Disney Cruise Line® prints are available in the Vista Gallery, Deck 4, Midship.

OFFICER PIN TRADING

Check out the Disney Cruise Line pins when you visit Mickey's Mainsail. Later, join the Officers of the Disney Dream Cruise Ship for pin trading fun at 7:15 pm in Preludes. Deck 3, Forward.

UNIQUE SEA BAGS MADE FROM RECYCLED SAILS

Crafted in Portland, Maine, from real sails collected from sailing communities all over the world, breathing new life into recently retired sails, our totes embody the magic of the sea and bring to every Sea Bags owner a bit of the mystery surrounding the specific sail used in the making of their tote. Visit White Caps today to view the entire collection. Deck 3, Forward.

FRAGRANCE OF THE DAY

Visit White Caps and check out today's featured fragrance as well as a vast selection of designer name fragrance brands such as Estée Lauder and Killer Queen by Katy Perry. Deck 3, Forward.

IMPORTANT INFORMATION

Security Notice

All Guests (including children) who wish to disembark the ship are required to present their Key to the World card at the gangway. A photo ID is also required for those Guests who are 18 years of age or older. Guests under the age of 18 are required to have a parent, guardian or other responsible adult sign an authorization form at the Guest Service Desk if they wish to go ashore unaccompanied or with any adult from another stateroom.

Inclement Weather

For the safety of all Guests, outdoor events may be changed due to unforeseen weather conditions.

Cold and Flu Reminder

Please wash hands frequently and thoroughly, particularly before meals. Contact the Health Center by dialing 7-1923, should anyone in your party become ill.

Corridor Quiet Hours

As a courtesy to all our Guests, please recognize quiet hallway hours from 10:00 pm - 8:00 am.

Sunscreen/Insect Repellent Advisory

Use sunscreen first and protect against mosquito bites and related illnesses by applying insect repellent on top of sunscreen when going ashore. Insect repellent is available for purchase in White Caps.

Environmental Message

With Disney's commitment to the environment, please refrain from throwing anything over the ship's side. Thank you!

No Reserved Seats Policy

As a courtesy to all our Guests, we kindly advise that the saving of seats is not permitted in the Walt Disney Theatre, and the saving of the sun loungers is not permitted on Deck 11, 12 and 13. Items left unattended will be returned to lost and found at Guest Services, Deck 3, Midship.

Smoking

For the comfort of our guests the following areas are designated as Smoking areas:

- Deck 13, Forward, port side, by "Currents"
- Deck 12, Aft, port side outdoor area that is accessible through the Meridian Lounge
- Deck 4, Aft, port side from 6:00 pm to 6:00 am only (all of Deck 4 is no smoking from 6:00 am to 6:00 pm).

-Smoking is prohibited inside all Guest staterooms and on stateroom verandahs. Guests found smoking in their staterooms or on their verandahs will be charged a \$250 stateroom recovery fee. Electronic cigarettes may only be used in designated smoking areas.

Walt Disney Theatre

Theatrical performances may use artificial fog, strobe lights, pyrotechnics and other special effects. For the safety of our performers and the comfort of those around you, the use of any photography, video recording devices or any electronic equipment is prohibited.

Verandah Safety

Please do not leave any combustible materials on your balcony when not present in your stateroom for safety reasons.

Morning	8:30	8:45	9:00	9:15	9:30	9:45	10:00	10:15	10:30	10:45	11:00	11:15	11:30	11:45	12:00	12:15	12:30	12:45	1:00	1:15	1:30
FUNNEL VISION	Mary Poppins (G) Funnel Vision										Pixar Short Films (G) Funnel Vision					Disney Movie Challenge Poolside Funnel Vision					
BUENA VISTA THEATRE	Planes: Fire and Rescue (PG) Open Captioning Duration: 1 Hour 23 Minutes										Guardians of the Galaxy (PG-13) Duration: 2 Hours 2 Minutes					Maleficent (PG) Duration: 1 Hour 37 Minutes					
CHARACTERS	Tinker Bell Lobby Atrium (V)										Princess Minnie Deck 4, Balcony					Character Dance Party Lobby Atrium					
FUN FOR ALL AGES	Open House it's a small world nursery < Starts at 8:00 am										Making of the Dream Evolution					Bingo Pre-Sales D Lounge					
	Morning Walk Deck 4, Midship, Port side										Family Crafts 687 Pub					\$10,000 Mega Jackpot BINGO D Lounge					
ADULTS	Friends of Bill W. Outlook										Art of The Theme Show Tour Meridian					Pub Quiz 687 Pub					
	Group Cycling Senses Fitness Center										Chinese Herbs Senses Fitness Center					Detox for Health & Weight Loss Senses Fitness Center					
VIBE 14-17 YEARS OLD	Youth Activities Open House										Wii Challenge					Football Tournament					
EDGE 11-14 YEARS OLD	Youth Activities Open House										Wii Challenge					Super Sloppy Science					
OCEANEER LAB 3-12 YEARS OLD	Super Sloppy Science										Stitch's Adventure Squad					Lunch					
OCEANEER CLUB 3-12 YEARS OLD	Youth Activities Open House										Toy Story Boot Camp					Picture This					

Afternoon	1:45	2:00	2:15	2:30	2:45	3:00	3:15	3:30	3:45	4:00	4:15	4:30	4:45	5:00	5:15	5:30	5:45	6:00	6:15	6:30	6:45
FUNNEL VISION	Disney Channel on Deck Funnel Vision										The Jungle Book (G) Funnel Vision					Fantasia (G) Funnel Vision					
BUENA VISTA THEATRE	The Hundred-Foot Journey (PG) Duration: 2 Hours 2 Minutes										Guardians of the Galaxy (PG-13)					Guardians of the Galaxy (PG-13)					
CHARACTERS	Chip & Dale Lobby Atrium (P)										Mickey Mouse Deck 4, Balcony					Donald Preludes					
FUN FOR ALL AGES	Towel Folding D Lounge										Bingo Pre Sales					Final Jackpot BINGO D Lounge					
	Mickey 200 Evolution (Limited Availability)										Disney Tunes Trivia District Lounge					Greta Salome LIVE Lobby Atrium					
ADULTS	Martini Tasting (21+) Meridian										Martini Tasting (21+) Meridian					Xbox® Kinect™ Challenge D Lounge					
	Introduction to Acupuncture Senses Fitness Center										Seminar: Arthritis and Back Pain Senses Fitness Center					Singles' Mingle Pink					
VIBE 14-17 YEARS OLD	Zombified										GOTCHA					Cards Tournament					
EDGE 11-14 YEARS OLD	Sports Deck Fun										Scavenger Hunt					Youth Activities Open House					
OCEANEER LAB 3-12 YEARS OLD	Anyone Can Cook										Youth Activities Open House					Piston Cup Challenge					
OCEANEER CLUB 3-12 YEARS OLD	Dress Up Fun										Tinker Bell's Talent Show					Aloha Luau					

Evening	7:00	7:15	7:30	7:45	8:00	8:15	8:30	8:45	9:00	9:15	9:30	9:45	10:00	10:15	10:30	10:45	11:00	11:15	11:30	11:45	12:00
FUNNEL VISION	Cinderella (G) Funnel Vision										The Princess and the Frog (G) Funnel Vision					Haunted Stories of the Sea Funnel Vision					
BUENA VISTA THEATRE	Guardians of the Galaxy (PG-13)										The Hundred-Foot Journey (PG) Duration: 2 Hours 2 Minutes					The Hundred-Foot Journey (PG) Duration: 2 Hours 2 Minutes					
CHARACTERS	Mickey Mouse Deck 4, Balcony										Minnie Mouse Lobby Atrium (V)					SEA VA REAL SOON!					
FUN FOR ALL AGES	The Pumpkin Tree Lobby Atrium										Live Music with Dreem Duo Lobby Atrium					Family Dream Quest D Lounge					
	Disney Trivia D Lounge										D Tunes Fam Jam Evolution					Family Superstar Karaoke D Lounge					
ADULTS	Mandy Meadows & The Honeytons LIVE District Lounge										Mandy Meadows & The Honeytons LIVE District Lounge					80's Music Challenge Evolution					
	70's Music Trivia 687 Pub										Brainteasers Trivia 687 Pub					LYNN TREEZGER Evolution					
VIBE 14-17 YEARS OLD	Karaoke										Youth Activities Open House					Pump It Up					
EDGE 11-14 YEARS OLD	Gender Wars										How Well Do You Know Your Counselor?					GOTCHA					
OCEANEER LAB 3-12 YEARS OLD	Magic PlayFloor										Stitch's Final Farewell					Magic PlayFloor					
OCEANEER CLUB 3-12 YEARS OLD	Magic Show										Pluto's Pajama Party					Parachute Games					

Symbol for activities that will be repeated during the cruise

FOLD

Fold along the dotted lines and take me with you so you don't miss any of the fun!

FOLD

IN THE SPOTLIGHT SERIES

SOLVE IT! SERIES

JUMP UP! SERIES

CREATE & INVENT SERIES

OPEN HOUSE

CLUBHOUSE SERIES

STORYBOOK SERIES

WEDNESDAY, SEPTEMBER 10, 2014 - DAY AT SEA

BUENA VISTA THEATRE

Deck 4 & 5, Midship

Open Captioning

DOLBY 3D

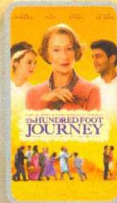

8:30 am Duration: 1 hr 23 mins Rating: PG
 10:15 am Duration: 2 hrs 2 mins Rating: PG-13
 12:45 pm Duration: 1 hr 37 mins Rating: PG
 3:00 pm & 11:15 pm Duration: 2 hrs 2 mins Rating: PG
 5:30 pm & 8:00 pm Duration: 2 hrs 2 mins Rating: PG-13

Character Appearances

PRINCESS MINNIE
Deck 4, Balcony - 9:15 am

DAISY DUCK
Preludes - 5:15 pm

TINKER BELL
Lobby Atrium (V) - 9:30 am

GOOFY
Lobby Atrium (V) - 5:45 pm

CHARACTER DANCE PARTY
Lobby Atrium - 12:15 pm

DONALD DUCK
Preludes - 5:45 pm

CHIP & DALE
Lobby Atrium (P) - 2:15 pm

MINNIE MOUSE
Lobby Atrium (V) - 7:30 pm

PRINCESS TIANA
Deck 4, Balcony - 2:45 pm

DISNEY PRINCESSES
D Lounge - 7:30 pm

GOOFY & DONALD
Preludes - 3:00 pm

SEA YA REAL SOON
Lobby Atrium - 10:15 pm

RAPUNZEL
Deck 4, Balcony - 3:15 pm

MICKEY MOUSE
Deck 4, Balcony
5:00 pm & 7:30 pm

PLUTO
Lobby Atrium (V) - 5:15 pm



(H) Hallway - (S) Starboard Side - (P) Port Side - (V) Vestibule

For details of daily Disney character appearances, refer to the character line on your Navigator Grid, or the digital character board in the Lobby Atrium.

YOUTH ACTIVITIES THEMED EXPERIENCES

CLUBHOUSE SERIES
focuses on movement and features content which appeals to younger children.

JUMP UP! SERIES
includes large group games & movement-oriented activities.

IN THE SPOTLIGHT SERIES
focuses on children's stage presence with lots of activities and enthusiasm.

STORYBOOK SERIES
is designed with a strong connection to the Disney classic stories.

CREATE & INVENT SERIES
will have a tactile focus allowing children to create and admire their work.

SOLVE IT! SERIES
are less active, but will challenge children with problem/solutions-based activities.

OPEN HOUSE

activities for families, adults and children of all ages to enjoy together.

SHIP DIRECTORY

YOUTH ACTIVITIES

DISNEY'S OCEANEER CLUB	DECK 5, MID	10:30 AM - 11:30 PM
DISNEY'S OCEANEER LAB	DECK 5, MID	9:00 AM - 12:00 AM
EDGE	DECK 13, MID	10:00 AM - 12:00 AM
VIBE	DECK 4, FWD	11:00 AM - 1:00 AM
IT'S A SMALL WORLD NURSERY	DECK 5, MID	9:00 AM - 12:00 AM

POOLS & MORE

* Children under 12 must have adult supervision in pool areas.

AQUADUCK	DECK 12, AFT	9:00 AM - 11:00 PM
DONALD'S POOL	DECK 11, MID	9:00 AM - 6:00 PM 8:00 PM - 10:00 PM
MICKEY'S POOL	DECK 11, MID	6:00 AM - 12:00 AM
MICKEY'S SLIDE	DECK 11, MID	9:00 AM - 6:00 PM
NEMO'S REEF	DECK 11, MID	9:00 AM - 6:00 PM
QUIET COVE POOL (18+)	DECK 11, FWD	6:00 AM - 12:00 AM

RECREATION

GOLF/SPORTS SIMULATORS	DECK 13, AFT	9:00 AM - 6:00 PM
GOOFY GOLF	DECK 13, AFT	8:00 AM - 10:00 PM
GOOFY'S SPORTS DECK	DECK 13, AFT	12:00 AM - 10:00 AM 1:00 PM - 5:00 PM
MIDSHIP DETECTIVE AGENCY	DECK 5, MID	8:00 AM - 11:00 PM
PORT ADVENTURES DESK	DECK 5, MID	
SENSES FITNESS CENTER (18+)	DECK 11, FWD	6:00 AM - 10:00 PM

GENERAL INFORMATION

ARR-CADE	DECK 11, AFT	24 HOURS
BUENA VISTA THEATRE	DECK 4 & 5, MID	SHOWTIMES
DISNEY VACATION CLUB	DECK 4, MID	9:00 AM - 11:00 AM 1:30 PM - 10:00 PM
GUEST SERVICES	DECK 3, MID	24 HOURS
HAIRBRAIDING	DECK 11, MID	8:00 AM - 9:30 PM
MEDICAL HEALTH CENTER	DECK 1, FWD	9:30 AM - 11:00 AM 4:30 PM - 7:00 PM
ONBOARD SALES DESK	DECK 4, MID	10:00 AM - 12:00 PM 2:30 PM - 10:00 PM
PORT & SHOPPING DESK	DECK 4, MID	
PRELUDES	DECK 3, FWD	5:45 PM - 6:30 PM 8:00 PM - 8:45 PM
SENSES SPA AND SALON	DECK 11, FWD	8:00 AM - 10:00 PM
SHUTTERS PHOTO GALLERY	DECK 4, MID	10:00 AM - 11:00 PM
WALT DISNEY THEATRE	DECK 3 & 4, FWD	SHOWTIMES

SHOPPING

MICKEY'S MAINSAIL	DECK 3, FWD	9:00 AM - 11:30 PM
SEA TREASURES	DECK 3, FWD	9:00 AM - 11:30 PM
QUACKS	DECK 11, MID	
VISTA GALLERY	DECK 4, MID	10:00 AM - 11:00 PM
WHITE CAPS	DECK 3, FWD	9:00 AM - 11:30 PM
WHOZITS & WHATZITS	DECK 11, MID	10:00 AM - 4:00 PM 7:00 PM - 10:00 PM

IMPORTANT NUMBERS

Fire/Security: 7-3001
 Medical Emergency: 7-3000
 Health Center: 7-1923

DINNER MENU	Animator's Palate: Pacific Rim Cuisine	DRINK OF THE DAY	High Tide (Alcoholic)	WEATHER FORECAST	Today: Overcast
	Enchanted Garden: Continental Market Cuisine		Princess Delight (Non Alcoholic)		High: 80°F/27°C
	Royal Palace: French Dinner				Tomorrow: Overcast
	Dining Times: 5:45 pm & 8:15 pm				High: 84°F/29°C
Evening Attire: Optional Dress Up					

DINING & LOUNGES

BREAKFAST

CABANAS CONTINENTAL	DECK 11, AFT	7:00 AM - 7:30 AM
CABANAS	DECK 11, AFT	7:30 AM - 11:30 AM
ENCHANTED GARDEN	DECK 2, MID	9:00 AM - 10:45 AM
ROYAL PALACE	DECK 3, MID	8:00 AM - 9:30 AM

LUNCH

CABANAS	DECK 11, AFT	12:00 PM - 2:00 PM
FILLMORE'S FAVORITES	DECK 11, MID	11:00 AM - 6:00 PM
LUIGI'S PIZZA	DECK 11, MID	11:00 AM - 6:00 PM
ROYAL PALACE	DECK 3, MID	12:00 PM - 1:30 PM
TOW MATER'S GRILL	DECK 11, MID	11:00 AM - 6:00 PM

DINNER

ANIMATOR'S PALATE	DECK 3, AFT	5:45 PM & 8:15 PM
ENCHANTED GARDEN	DECK 2, MID	5:45 PM & 8:15 PM
PALO (18+) (RESERVATIONS REQ. & NOM. FEE APPLIES)	DECK 12, AFT	6:00 PM - 9:00 PM
REMY (18+) (RESERVATIONS REQ. & NOM. FEE APPLIES)	DECK 12, AFT	6:00 PM - 9:00 PM
ROYAL PALACE	DECK 3, MID	5:45 PM & 8:15 PM
TOW MATER'S GRILL	DECK 11, MID	6:00 PM - 11:00 PM

LATE NIGHT SNACKS

LUIGI'S PIZZA	DECK 11, MID	9:30 PM - 12:00 AM
---------------	--------------	--------------------

ADDED FEATURES

BEVERAGE STATION	DECK 11, MID	24 HOURS
EYE SCREAM	DECK 11, MID	11:00 AM - 12:00 AM
ROOM SERVICE	DIAL 0	CLOSES AT 1:30 AM

ENTERTAINMENT - LOUNGES - BARS

Adults must be 21 and older to consume alcoholic beverages.

687 PUB (18+ AFTER 9:00 PM)	DECK 4, AFT	11:00 AM - 12:30 AM
BON VOYAGE	DECK 3, MID	9:00 AM - 11:00 PM
COVE BAR (18+)	DECK 11, FWD	9:30 AM - 10:30 PM
COVE CAFE (18+)	DECK 11, FWD	7:00 AM - 12:00 AM
CURRENTS (18+)	DECK 13, FWD	10:00 AM - 11:00 PM
D LOUNGE	DECK 4, MID	SHOWTIMES
DISTRICT LOUNGE (18+ AFTER 9:00 PM)	DECK 4, AFT	10:30 AM - 12:00 AM
EVOLUTION (18+)	DECK 4, AFT	9:30 PM - 2:00 AM
FROZONE TREATS	DECK 11, MID	11:00 AM - 10:30 PM
MERIDIAN (18+)	DECK 12, AFT	5:00 PM - 12:00 AM
OUTLOOK	DECK 14, MID	
PINK (18+)	DECK 4, AFT	5:00 PM - 12:00 AM
SKYLINE (18+)	DECK 4, AFT	5:00 PM - 12:00 AM
VISTA CAFE	DECK 4, MID	7:00 AM - 10:30 PM
WAVES	DECK 12, AFT	10:00 AM - 7:00 PM

Public Health Advisory: Consuming raw or under-cooked meats, poultry, seafood, shellfish, or eggs may increase your risk for food borne illness, especially if you have certain medical condition.



CHARACTER DANCE PARTY

Put your dancing shoes on and join some of your favorite Disney Friends in the Lobby Atrium, Deck 3, Midship for fun and dancing.
 12:15 pm