

# PERSONAL NAVIGATOR

MONDAY, SEPTEMBER 8, 2014

Sunrise: 6:54 am Sunset: 7:50 pm  
Evening Attire: Halloween or Cruise Casual  
All Ashore: 9:30 am All Aboard: 5:45 pm  
Gangway: Deck 1, Midship/Deck 1, Forward &  
Today: Partly Cloudy High: 80°F/27°C  
Tomorrow: Overcast High: 82°F/28°C

NASSAU, BAHAMAS

DISNEY CRUISE LINE PRESENTS

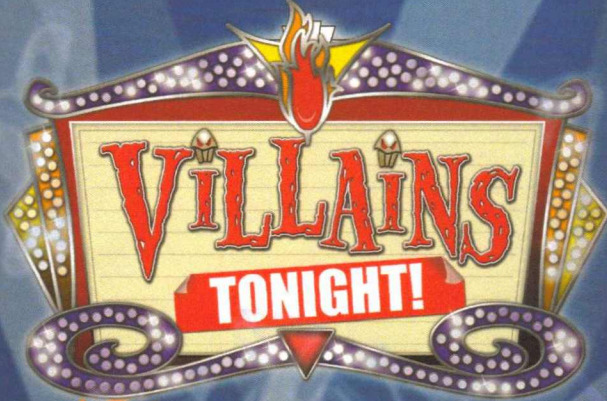

WALT DISNEY THEATRE  
DECK 3 & 4, FORWARD

6:15 pm & 8:30 pm

As a courtesy to all Guests, we kindly advise that the saving of seats is **not** permitted in the Walt Disney Theatre.



Assistance available at the entrance to the Walt Disney Theatre 30 minutes prior to show time.

## Nassau Port Information

While you will find many great experiences in Nassau, there have been reports of increased crime, including assaults and robberies involving tourists in the area. As in any large city, you'll want to take some basic precautions to make the most of your time ashore.

- Be aware of your surroundings at all times, just as you would in your normal daily activities.
- Avoid short cuts, narrow alleys or poorly lit streets. We recommend that guests only visit the downtown shopping areas and other tourist locations.
- Leave valuables in your room safe and avoid carrying large amounts of cash. Exercise caution when using ATMs. Cameras and handbags should be carried out of sight and secured to your person with a strap.
- Leave passports, air transportation tickets and other travel documents in your room safe. When going ashore, each adult is required to carry a Driver's license, copy of passport or other government-issued photo ID.
- If traveling by taxi, use only licensed taxi operators.
- In general, use the same level of precaution you would use in any tourist destination.
- Most crimes are easier to commit in dark unlit areas. You should stay out of these types of areas and consider returning to the ship before nightfall. If you stay out at night, please be extra vigilant about your personal safety.

HALLOWEEN ON THE HIGH SEAS

MOUSE-QUERADE PARTY

FAMILY HALLOWEEN PARTY

Enjoy a fun trick or treat "Mouse-Querade" featuring music, games, and of course treats. And expect a visit from some of your favorite Disney Pals who arrive just in time for the party, dressed in their Halloween costumes.

Lobby Atrium,  
Deck 3, Midship,  
4:45 pm

## Don't Miss:

### Making of the Dream

687 Pub, Deck 4, Aft - 11:30 am & 1:45 pm (Guests 18+ only)  
Explore the origins of Disney Cruise Line and the latest and greatest innovations conjured especially for the Disney Dream in this fascinating and entertaining behind-the-scenes program.

### Chip-It Golf (12+)

Lobby Atrium, Deck 3, Midship - 12:45 pm  
It's par for the course for our Guests 12 and older to compete on our special "greens" in this fun tournament.

### Art of The Theme Show Tour (18+)

Meridian, Deck 12, Aft - 2:45 pm  
Join us on a guided ship tour and discover the key ingredients that make the Disney Dream cruise ship one-of-a-kind.

### Live Violin & Vocals with Greta Salome

Buena Vista Theatre, Deck 4 & 5, Forward - 10:30 pm  
Join International Recording Artist Greta Salome as she performs live violin and vocals at this special family music concert.

## Disney CRUISE LINE PORT ADVENTURES

Welcome to Nassau, capital of the Bahamas. It is not too late to book an amazing adventure to Blue Lagoon Island, Atlantis, or you could book a snorkeling adventure.

All Port Adventures meet onboard the ship in Nassau. Please check your tour tickets for meeting times and locations.

## DINNER MENU

Animator's Palate: Pacific Rim Cuisine  
Enchanted Garden: Continental Market  
Royal Palace: French Dinner

## DRINK OF THE DAY

Spooky Juice (Alcoholic)  
Franken Fusion  
Colada (Non Alcoholic)

## IMPORTANT NUMBERS

Fire/Security: 7-3001  
Medical Emergency: 7-3000  
Health Center: 7-1923



# ADULT ACTIVITY HIGHLIGHTS



## SENSES SPA FITNESS CLASSES & SEMINARS

*Wake Up & Stretch Class* - Senses Fitness Center - 7:00 am  
*Fab Abs* - Senses Fitness Center - 7:30 am  
*Body Sculpt Boot Camp* - Senses Fitness Center - 8:00 am  
*Group Cycling* - Senses Fitness Center - 9:00 am  
*Seminar: Stress, Insomnia and Depression* - Senses Fitness Center - 9:00 am  
*Yoga* - Senses Fitness Center - 10:00 am  
*Acupuncture Digestive Management* - Senses Fitness Center - 3:00 pm  
*Good Feet: Relieving Back Pain* - Senses Fitness Center - 3:30 pm  
*Back Pain Solutions* - Senses Fitness Center - 4:00 pm  
*Detox for Health & Weight Loss* - Senses Fitness Center - 4:30 pm

## TASTING CLASSES

*Champagne Tasting* (21+) - Pink - 3:30 pm  
*Cognac Tasting* (21+) - Meridian - 10:00 pm  
 Please make reservations for tastings at Guest Services for a nominal fee.  
 Tasting Seminars are only for Guests 21 and older.

CLUB  
18\*21

## CLUB 18\*21 - MINI GOLF

*Goofy Golf, Deck 13, Aft - 3:00 pm*  
 Can you get a hole in one? Give it a try with some mini golf.

## CLUB 18\*21 - MIXER

*Evolution, Deck 4, Aft - 10:00 pm*  
 Come join fellow cruisers your own age at our exclusive Club 18\*21 event.

## SINGLES' MINGLE

*Pink, Deck 4, Aft - 5:15 pm*  
 Single, single parent or just traveling alone? Join your Cruise Staff for an informal gathering.

## EVOLUTION NIGHTCLUB WITH CLUB DJ J.ALAN

*Evolution, Deck 4, Aft - 9:30 pm*  
 Dance the night away as the Club DJ plays your favorite hits that are sure to bring you to the dance floor.

## VARIETY SHOW: LYNN TREZFGER

*Evolution, Deck 4, Aft - 10:15 pm*  
 Enjoy the comedy and ventriloquism of Lynn Trefzger in this adult exclusive cabaret style show.



# FUN FOR ALL AGES HIGHLIGHTS



## CHIP-IT GOLF (12+)

*Lobby Atrium, Deck 3, Midship - 12:45 pm*  
 It's par for the course for our Guests 12 and older to compete on our special "greens" in this fun tournament.

## CRAFTS: ORIGAMI CREATIONS

*D Lounge, Deck 4, Midship - 1:15 pm*  
 Your Cruise Staff teaches you the ancient art of paper folding.

## DISNEY JUNIOR PIRATE & PRINCESS PARTY

*D Lounge, Deck 4, Midship - 2:15 pm*  
 Calling all Pirates and Princesses! Come join us for a family dance party featuring music and fun activities from Jake & the Neverland Pirates and Sofia the First. Whether you favor tiaras or treasure chests, there's something for you at our Disney Junior Pirate & Princess Dance Party. Sofia and Jake will be there—come join them for the fun!

## \$5,000 MEGA JACKPOT BINGO

*Bingo Pre-Sales start at 4:00 pm*  
*D Lounge, Deck 4, Midship - 4:15 pm*  
 Don't miss your chance to take home big money! 4 CASH prize games and great raffle prizes to be won! Complete the fourth game in 46 numbers or less and win the \$5,000 Mega Jackpot! Pre-Sales start 15 minutes prior to game.



## DISNEY VACATION CLUB GROUP PREVIEW

*Evolution, Deck 4, Aft - 4:30 pm*  
 Want to learn more about taking magical vacations year after year? Please see a Disney Vacation Club representative on Deck 4, Midship, or call 7-2805 from your stateroom phone for more information about our interactive group presentation.



## TODDLER TIME

*Enchanted Garden, Deck 2, Midship - 4:30 pm*  
 Join us for some fun activities that your toddler is sure to enjoy.

## SO YOU THINK YOU KNOW YOUR FAMILY?

*Evolution, Deck 4, Aft - 7:30 pm*  
 This fun-filled family game show is always full of surprises. Find out how well you know, or don't know your family!

## SENSES SPA BINGO

*Bingo Pre-Sales start at 7:15 pm*  
*D Lounge, Deck 4, Midship - 7:30 pm*  
 Four CASH prizes to be won! Plus great spa prizes that will pamper you, including a mini facial and massages all courtesy of the Senses Spa and Salon. Serenity now! Pre-Sales start 15 minutes prior to game.



## MIRROR MIRROR

*D Lounge, Deck 4, Midship - 10:15 pm*  
 Head to D Lounge for the fairest game show of them all, Mirror Mirror. Featuring the Magic Mirror and everyone's favorite dwarf, Dopey.





# YOUTH ACTIVITIES HIGHLIGHTS

## DINE & PLAY

A convenience for families dining at 8:15 pm, our Youth Activities counselors will be available at 9:15 pm at the entrance of Royal Palace, Enchanted Garden and Animator's Palate dining rooms to bring registered children to join the fun in the Youth Activity areas.



**Deck 5, Midship (7-5864) 9:00 am - 12:00 am**

## OPEN HOUSE

8:00 a.m. - 9:00 a.m.

Your chance to see our toddler space, it's a small world nursery.



**Deck 5, Midship (7-1440) 11:30 am - 11:00 pm**  
(3 - 12 years old)

## BIG TOP FUN FEST!

11:30 am

It's the greatest show on Earth. Come re-discover the circus Disney style with clowns, jugglers and classic Disney cartoons.

## JOURNEY TO NEVERLAND

1:15 pm

Join Peter Pan as he takes you on an adventure on the Magic Playfloor.



**Deck 5, Midship (7-1445) 9:00 am - 1:00 am**  
(3 - 12 years old)

## WACKY RELAYS

10:00 am

Show off your wacky skills in some of the wackiest relay races at sea.

## PISTON CUP CHALLENGE

11:00 am

It's Dinoco time and you're part of the pit crew! Design your own race car and see if you've got what it takes to end up in the winner's circle!



**Deck 13, Midship (7-9743) 10:00 am - 1:00 am**  
(11 - 14 years old)

## ANIMATION ANTICS

3:00 pm

Learn simple animation techniques and then put your new skills to use by drawing some of your favorite Disney Characters.

## CROWNING OF THE COUCH POTATO

4:00 pm

Do you think you know your movies, TV and commercials? Well it's time to test your knowledge on all the recent releases.



**Entrance on Deck 4, Forward (7-9417)**  
(14 - 17 years old)  
**11:00 am - 2:00 am**

## ANIMATION CELLS

11:00 am

Learn what it takes to be a Disney Animator, then put your new skills to the test as you create your very own animation cell.

## SCAVENGER HUNT

12:00 pm

A little friendly competition exploring the ship; see if you can solve the clues and finish first.

# BUENA VISTA THEATRE

Deck 4 & 5, Midship  
**Today's Movies**

**DOLBY 3D**



11:30 am  
Duration:  
2 hrs 2 mins  
Rating: PG-13

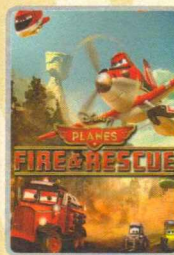

2:00 pm  
Duration:  
1 hr 23 mins  
Rating: PG

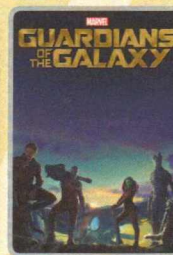

3:45 pm  
Duration:  
2 hrs 2 mins  
Rating: PG-13

**DOLBY 3D**



6:15 pm & 8:15 pm  
Duration: 1 hr 23 mins  
Rating: PG

**DOLBY 3D**



11:30 pm  
Duration: 1 hr 37 mins  
Rating: PG



## FAMILY DANCE PARTY

Come see what Donald and his friends are up to this time. Bring the family out to this interactive dance party featuring fun Latin music! Your family will learn to Salsa, Merengue and just have a Latin good time!

**D Lounge,**  
**Deck 4, Midship,**  
**10:45 pm**



## ADULT THEME NIGHT

The trendy dance club for adults becomes the hangout for the dark side of Disney. With dramatic lighting cues, and amazing hit music, adult Guests are encouraged to flaunt their wild side and dress up. Trick or Treat isn't just for Kids.

**Evolution (18+),**  
**Deck 4, Aft,**  
**10:45 pm**

## YOUTH ACTIVITIES OPEN HOUSE

Open House is an opportunity for all to come and participate in a variety of exciting activities and free time in it's a small world nursery, the Oceaneer Club, Oceaneer Lab, Edge and Vibe throughout the cruise. During these times secured programming will still be offered in the other venues for those looking to check their children into care.

it's a small world nursery: 8:00 am - 9:00 am

Disney's Oceaneer Club: 9:00 am - 11:30 am & 4:00 pm - 6:15 pm & 11:00 pm - 12:00 am

Edge: 9:00 am - 10:00 am

Vibe: 10:00 am - 11:00 am & 6:30 pm - 8:00 pm



# MORE TO ENJOY WHILE ONBOARD

## FALL 2015 SPECIAL SAILINGS

For a limited time, enjoy the West Coast to Baja, as well as Galveston, Texas to the Bahamas and even an exciting return to the Hawaiian Islands. Visit the Onboard Sales Desk for more information.

## DISNEY VACATION CLUB® GROUP PREVIEW

Want to learn more about taking magical vacations year after year? Please see a Disney Vacation Club representative on Deck 4, Midship, or call 7-2805 from your stateroom phone for more information about our interactive group presentation.

## NASSAU SHOPPING ASHORE INFORMATION

8:00 am to 9:30 am Port and Shopping Desk, Deck 4, Midship. This is your last chance to see Maureen, and collect your free savings ashore kit and VIP cards before going ashore.

## ONBOARD AIRLINE CHECK IN

If you would like to have your boarding passes printed for you onboard and have your luggage taken to the airport for you, today at 8:00 pm is the last chance to enroll. If you have Disney Cruise Line® airport transfer to Orlando International Airport and fly with one of the participating airlines. Please stop at Guest Services Desk, Deck 3, Midship.

## FINE DINING RESERVATIONS

Treat yourself to the ultimate culinary experience at sea. At Remy and Palo the enchantment of sea meets with elegance for a once-in-a-lifetime dining experience. Service/Cover charges will apply, please call 7-9734 for reservations to secure the last available spots.

## Connect@Sea

We are now offering a NEW and improved Internet service to stay connected on your cruise like no other in the industry! Internet packages range from \$0.25 per MB - \$89.00 (1000 MB package). For more information contact your Connect@Sea Expert or Guest Services onboard.

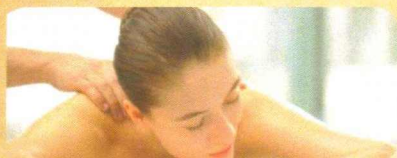

**SENSES**  
SPA & SALON

### PAMPER PACKAGE

50 minute full body Swedish massage, foot and ankle massage, Indian scalp massage and 25 minute facial.  
75 minute pamper for \$149.

*Senses Spa, Deck 11, Forward, Ext 7-1465*

## LAZURA

### JEWELRY TRUNK SHOW



From the ancient nobility of Egypt, Sumer and Babylon to the priesthood of the Incas, the Lapis Lazuli gem has held mankind's imagination captive since the dawn of civilization. Discover this unique gem and the elegant designs of Lazura jewelry.

**WHITE CAPS  
DECK 3, FORWARD**

**Shutters**

### FORMAL PORTRAITS TONIGHT!

Tonight is your chance for professional portraits!  
Capture the magic of your vacation at one of our portrait studios and let the memories live on.

4:30 pm - 6:00 pm

7:15 pm - 8:30 pm

9:30 pm - 10:15 pm

*\*Please note that photos are available for viewing on our interactive photo kiosks approximately five hours after being taken and are only available for purchase during this cruise.*

## Disney Cruise Line® PORT ADVENTURES

Welcome to Nassau, capital of the Bahamas. It is not too late to book an amazing adventure to Blue Lagoon Island, Atlantis, or you could book a snorkeling adventure. And don't forget, we will be arriving to Disney's Castaway Cay tomorrow, so plan ahead to ensure your first choice of adventure is available. Also, ask our team about the exclusive Getaway Packages, available onboard only.

All Port Adventures meet onboard the ship in Nassau. Please check your tour tickets for meeting times and locations.

## SHOPPING

### TAG HEUER TIMEPIECES

Over 150 years of excellence in keeping time, proudly worn all over the world, and available here on the Disney Dream. White Caps, Deck 3 Forward.

### NEW DOONEY & BOURKE ONBOARD

Loved for their fine leather and unique designs, Dooney & Bourke creates styles that are sure to inspire. Visit White Caps and check out the new Dooney & Bourke handbags designed especially for Disney Cruise Line®. Deck 3, Forward.

### HIDDEN CHARACTERS IN THOMAS KINKADE ART!

Known as the "Painter of Light," Thomas Kinkade is one of Disney's most celebrated artists having created an array of enchanting artwork. Stop by the Vista Gallery today to view his unique collection of paintings featuring some of your favorite Disney characters! Also, take the time to try and find all of the hidden Disney characters scattered throughout his paintings. Are you up to the challenge? Deck 4, Midship.

### HALLOWEEN ON THE HIGH SEAS

Celebrate Halloween on the High Seas with a spooky Halloween shirt and pin designed especially for Disney Cruise Line, available in Mickey's Mainsail. Here you can also find various Halloween souvenirs plus everything young aspiring pirates and princesses need for their Halloween transformation. Deck 3, Forward.

Due to port regulations, when the ship is docked, the stores will remain closed.

## IMPORTANT INFORMATION

### Security Notice

All Guests (including children) who wish to disembark the ship are required to present their Key to the World card at the gangway. A photo ID is also required for those Guests who are 18 years of age or older. Guests under the age of 18 are required to have a parent, guardian or other responsible adult sign an authorization form at the Guest Service Desk if they wish to go ashore unaccompanied or with any adult from another stateroom.

### Inclement Weather

For the safety of all Guests, outdoor events may be changed due to unforeseen weather conditions.

### Cold and Flu Reminder

Please wash hands frequently and thoroughly, particularly before meals. Contact the Health Center by dialing 7-1923, should anyone in your party become ill.

### Corridor Quiet Hours

As a courtesy to all our Guests, please recognize quiet hallway hours from 10:00 pm - 8:00 am.

### Sunscreen/Insect Repellent Advisory

Use sunscreen first and protect against mosquito bites and related illnesses by applying insect repellent on top of sunscreen when going ashore. Insect repellent is available for purchase in White Caps.

### Environmental Message

With Disney's commitment to the environment, please refrain from throwing anything over the ship's side. Thank you!

### No Reserved Seats Policy

As a courtesy to all our Guests, we kindly advise that the saving of seats is not permitted in the Walt Disney Theatre, and the saving of the sun loungers is not permitted on Deck 11, 12 and 13. Items left unattended will be returned to lost and found at Guest Services, Deck 3, Midship.

### Smoking

For the comfort of our guests the following areas are designated as Smoking areas:

- Deck 13, Forward, port side, by "Currents"
- Deck 12, Aft, port side outdoor area that is accessible through the Meridian Lounge
- Deck 4, Aft, port side from 6:00 pm to 6:00 am only (all of Deck 4 is no smoking from 6:00 am to 6:00 pm).

-Smoking is prohibited inside all Guest staterooms and on stateroom verandahs. Guests found smoking in their staterooms or on their verandahs will be charged a \$250 stateroom recovery fee. Electronic cigarettes may only be used in designated smoking areas.

### Walt Disney Theatre

Theatrical performances may use artificial fog, strobe lights, pyrotechnics and other special effects. For the safety of our performers and the comfort of those around you, the use of any photography, video recording devices or any electronic equipment is prohibited.

### Verandah Safety

Please do not leave any combustible materials on your balcony when not present in your stateroom for safety reasons.



Symbol for activities that will be repeated during the cruise

Fold along the dotted lines and take me with you  
so you don't miss any of the fun!

STORYBOOK SERIES  
SCIENTIFIC SERIES  
JUMP UP SERIES  
IN THE SPOTLIGHT SERIES  
SOLVE IT! SERIES  
CREATE & INVENT SERIES  
OPEN HOUSE



MONDAY, SEPTEMBER 8, 2014 - NASSAU, BAHAMAS

# BUENA VISTA THEATRE

Deck 4 & 5, Midship







11:30 am  
Duration:  
2 hrs 2 mins  
Rating: PG-13



2:00 pm  
Duration:  
1 hr 23 mins  
Rating: PG



3:45 pm  
Duration:  
2 hrs 2 mins  
Rating: PG-13



6:15 pm  
& 8:15 pm  
Duration:  
1 hr 23 mins  
Rating: PG



11:30 pm  
Duration:  
1 hr 37 mins  
Rating: PG

## Character Appearances

### PRINCESS MINNIE

Deck 4, Balcony - 9:15 am

### TINKER BELL

Lobby Atrium (V) - 9:30 am

### DISNEY FRIENDS IN HALLOWEEN COSTUMES

Lobby Atrium - 3:30 pm

### ARIEL

Deck 4, Balcony - 3:45 pm

### CHIP & DALE

Lobby Atrium (V) - 7:15 pm

### MICKEY MOUSE

Deck 4, Balcony  
7:15 pm & 9:30 pm

### MINNIE MOUSE

Lobby Atrium (H)  
7:15 pm & 9:30 pm

### GOOFY

Preludes - 7:30 pm

### PLUTO

Lobby Atrium (V)  
7:45 pm

### DONALD DUCK

Preludes - 8:00 pm

### PRINCESS TIANA

Lobby Atrium (V)  
9:30 pm

### RAPUNZEL

Lobby Atrium (V)  
10:15 pm



(H) Hallway - (S) Starboard Side - (P) Port Side - (V) Vestibule

For details of daily Disney character appearances, refer to the character line on your Navigator Grid, or the digital character board in the Lobby Atrium.

## YOUTH ACTIVITIES THEMED EXPERIENCES

### CLUBHOUSE SERIES

focuses on movement and features content which appeals to younger children.

STORYBOOK SERIES is designed with a strong connection to the Disney classic stories.

### JUMP UP! SERIES

includes large group games & movement-oriented activities.

CREATE & INVENT SERIES will have a tactile focus allowing children to create and admire their work.

### OPEN HOUSE

activities for families, adults and children of all ages to enjoy together.

### IN THE SPOTLIGHT SERIES

focuses on children's stage presence with lots of activities and enthusiasm.

SOLVE IT! SERIES are less active, but will challenge children with problem/solutions-based activities.

## SHIP DIRECTORY

### YOUTH ACTIVITIES

DISNEY'S OCEANEER CLUB	DECK 5, MID	11:30 AM - 11:00 PM
DISNEY'S OCEANEER LAB	DECK 5, MID	9:00 AM - 1:00 AM
EDGE	DECK 13, MID	10:00 AM - 1:00 AM
VIBE	DECK 4, FWD	11:00 AM - 2:00 AM
IT'S A SMALL WORLD NURSERY	DECK 5, MID	9:00 AM - 12:00 AM

### POOLS & MORE

\* Children under 12 must have adult supervision in pool areas.

AQUADUCK	DECK 12, AFT	9:00 AM - 11:00 PM
DONALD'S POOL	DECK 11, MID	9:00 AM - 6:00 PM 8:00 PM - 10:00 PM
MICKEY'S POOL	DECK 11, MID	6:00 AM - 12:00 AM
MICKEY'S SLIDE	DECK 11, MID	9:00 AM - 6:00 PM
NEMO'S REEF	DECK 11, MID	9:00 AM - 6:00 PM
QUIET COVE POOL (18+)	DECK 11, FWD	6:00 AM - 12:00 AM

### RECREATION

GOLF/SPORTS SIMULATORS	DECK 13, AFT	11:00 AM - 6:00 PM
GOOFY GOLF	DECK 13, AFT	8:00 AM - 10:00 PM
GOOFY'S SPORTS DECK	DECK 13, AFT	1:00 AM - 5:00 PM
MIDSHIP DETECTIVE AGENCY	DECK 5, MID	8:00 AM - 11:00 PM
PORT ADVENTURES DESK	DECK 5, MID	8:00 AM - 12:00 PM 7:00 PM - 8:30 PM
SENSES FITNESS CENTER (18+)	DECK 11, FWD	6:00 AM - 10:00 PM

### GENERAL INFORMATION

ARR-CADE	DECK 11, AFT	24 HOURS
BUENA VISTA THEATRE	DECK 4 & 5, MID	SHOWTIMES
DISNEY VACATION CLUB	DECK 4, MID	9:00 AM - 11:00 AM 5:30 PM - 10:00 PM
GUEST SERVICES	DECK 3, MID	24 HOURS
HAIRBRAIDING	DECK 11, MID	8:00 AM - 10:00 PM
MEDICAL HEALTH CENTER	DECK 1, FWD	9:30 AM - 11:00 AM 4:30 PM - 7:00 PM
ONBOARD SALES DESK	DECK 4, MID	8:30 AM - 10:00 AM 4:00 PM - 10:00 PM
PORT & SHOPPING DESK	DECK 4, MID	8:00 AM - 9:30 AM
PRELUDES	DECK 3, FWD	5:45 PM - 6:30 PM 8:00 PM - 8:45 PM
SENSES SPA AND SALON	DECK 11, FWD	8:00 AM - 10:00 PM
SHUTTERS PHOTO GALLERY	DECK 4, MID	5:00 PM - 11:00 PM
WALT DISNEY THEATRE	DECK 3 & 4, FWD	SHOWTIMES

### SHOPPING

MICKEY'S MAINSAIL	DECK 3, FWD	6:30 PM - 11:00 PM
SEA TREASURES	DECK 3, FWD	6:30 PM - 11:00 PM
QUACKS	DECK 11, MID	
VISTA GALLERY	DECK 4, MID	6:30 PM - 11:00 PM
WHITE CAPS	DECK 3, FWD	6:30 PM - 11:00 PM
WHOZITS & WHATZITS	DECK 11, MID	7:00 PM - 10:00 PM

DUE TO PORT REGULATIONS, WHEN THE SHIP IS DOCKED, THE STORES MUST REMAIN CLOSED.

## DINNER MENU

Animator's Palate: Pacific Rim Cuisine  
Enchanted Garden: Continental Market  
Royal Palace: French Dinner  
Dining Times: 5:45 pm & 8:15 pm

## DRINK OF THE DAY

Spooky Juice (Alcoholic)  
Franken Fusion Colada (Non Alcoholic)

## WEATHER FORECAST

Today: Partly Cloudy  
High: 80°F/27°C  
Tomorrow: Overcast  
High: 82°F/28°C

Evening Attire: Halloween or Cruise Casual

## DINING & LOUNGES

### BREAKFAST

CABANAS CONTINENTAL	DECK 11, AFT	7:00 AM - 7:30 AM
CABANAS	DECK 11, AFT	7:30 AM - 10:30 AM
ENCHANTED GARDEN	DECK 2, MID	8:30 AM - 10:30 AM
ROYAL PALACE	DECK 3, MID	8:00 AM - 9:30 AM

### LUNCH

CABANAS	DECK 11, AFT	12:00 PM - 2:00 PM
CABANAS - PIZZA	DECK 11, AFT	2:00 PM - 4:00 PM
FILLMORE'S FAVORITES	DECK 11, MID	10:30 AM - 6:00 PM
LUIGI'S PIZZA	DECK 11, MID	10:30 AM - 6:00 PM
ROYAL PALACE	DECK 3, MID	12:00 PM - 1:30 PM
TOW MATER'S GRILL	DECK 11, MID	10:30 AM - 6:00 PM

### DINNER

ANIMATOR'S PALATE	DECK 3, AFT	5:45 PM & 8:15 PM
CABANAS TABLE SERVICE	DECK 11, AFT	6:30 PM - 8:30 PM
ENCHANTED GARDEN	DECK 2, MID	5:45 PM & 8:15 PM
PALO (18+) (RESERVATIONS REQ. & NOM. FEE APPLIES)	DECK 12, AFT	6:00 PM - 9:00 PM
REMY (18+) (RESERVATIONS REQ. & NOM. FEE APPLIES)	DECK 12, AFT	6:00 PM - 9:00 PM
ROYAL PALACE	DECK 3, MID	5:45 PM & 8:15 PM

### LATE NIGHT SNACKS

LUIGI'S PIZZA	DECK 11, MID	9:30 PM - 12:30 AM
THE DISTRICT	DECK 4, AFT	10:45 PM - 11:45 PM

### ADDED FEATURES

BEVERAGE STATION	DECK 11, MID	24 HOURS
EYE SCREAM	DECK 11, MID	11:00 AM - 12:30 AM
ROOM SERVICE	DIAL 0	24 HOURS

### ENTERTAINMENT - LOUNGES - BARS

Adults must be 21 and older to consume alcoholic beverages.

687 PUB (18+ AFTER 9:00 PM)	DECK 4, AFT	4:00 PM - 12:00 AM
BON VOYAGE	DECK 3, MID	9:00 AM - 11:00 PM
COVE BAR (18+)	DECK 11, FWD	10:30 AM - 11:00 PM
COVE CAFE (18+)	DECK 11, FWD	7:00 AM - 12:00 AM
CURRENTS (18+)	DECK 13, FWD	11:00 AM - 12:00 AM
D LOUNGE	DECK 4, MID	SHOWTIMES
DISTRICT LOUNGE (18+ AFTER 9:00 PM)	DECK 4, AFT	4:00 PM - 12:00 AM
EVOLUTION (18+)	DECK 4, AFT	9:30 PM - 2:00 AM
FROZONE TREATS	DECK 11, MID	11:00 AM - 11:00 PM
MERIDIAN (18+)	DECK 12, AFT	5:00 PM - 12:00 AM
OUTLOOK	DECK 14, MID	
PINK (18+)	DECK 4, AFT	5:30 PM - 12:00 AM
SKYLINE (18+)	DECK 4, AFT	5:00 PM - 12:00 AM
VISTA CAFE	DECK 4, MID	7:00 AM - 10:30 PM
WAVES	DECK 12, AFT	12:00 PM - 7:00 PM

Public Health Advisory: Consuming raw or under-cooked meats, poultry, seafood, shellfish, or eggs may increase your risk for food borne illness, especially if you have certain medical condition.

All Ashore: Approx. 9:30 am  
All Aboard: 5:45 pm

### SHIP'S AGENT IN NASSAU

Nassau, Bahamas  
R.H. Curry & Company, 303 Shirley St.,  
P.O. Box N8168 Nassau, Bahamas  
242-323-8425 or 242-427-4239

### IMPORTANT NUMBERS

Fire/Security: 7-3001  
Medical Emergency: 7-3000  
Health Center: 7-1923