

PERSONAL NAVIGATOR

SUNDAY, SEPTEMBER 7, 2014

Sunrise: 7:05 am Sunset: 8:08 pm
Evening Attire: Cruise Casual
All Aboard: 3:45 pm

Today: Sunny High: 82°F/28°C
Tomorrow: Partly Cloudy High: 80°F/27°C

PORT CANAVERAL, FLORIDA

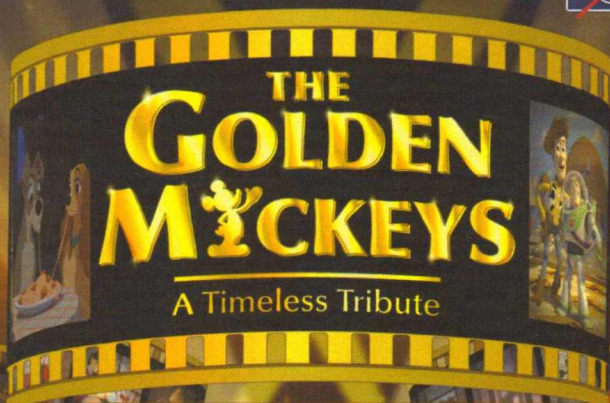

WALT DISNEY THEATRE
DECK 3 & 4, FORWARD

6:15 pm & 8:30 pm

As a courtesy to all Guests, we kindly advise that the saving of seats is **not** permitted in the Walt Disney Theatre.



Assistance available at the entrance to the Walt Disney Theatre 30 minutes prior to show time.

GRANDPARENT'S DAY

Welcome Aboard!

Your Stateroom & Luggage

Staterooms will be ready at 1:30 pm. Stateroom hosts will deliver luggage throughout the day until 5:30 pm.

Staterooms with Bunk Beds

Bunk beds are recessed into the ceiling and will be prepared during evening turndown service by your Stateroom Host/ess.

Stateroom Safe

Each stateroom is equipped with a secured storage safe. Instructions for use are located on the safe.

To Change Dining Assignment

Requests for a different seating will be taken today:

- 1:00 pm - 3:30 pm; Book in Royal Palace
- 3:30 pm - 4:30 pm; Please call 7-1831, 7-1832, or 7-1833

Remy & Palo Dining Reservations for Brunch & Dinner

Bookings will be taken on a first come basis today at:

- 1:00 pm - 3:30 pm, Palo; Book in Royal Palace
- 1:00 pm - 3:30 pm, Remy; Book in Royal Palace

Reservations required & cover charge applicable.

Please dial 7-9734, or 7-9735 for more information. Openings still available for tonight!

Dinner

Please check your dining tickets for details of your dining rotation, and bring them to your specific dining location. There is no need to wait in line prior to dinner. Dining Rooms open at designated seating times and your table is reserved each night of your cruise.

- 5:45 pm - First seating
- 8:15 pm - Second seating

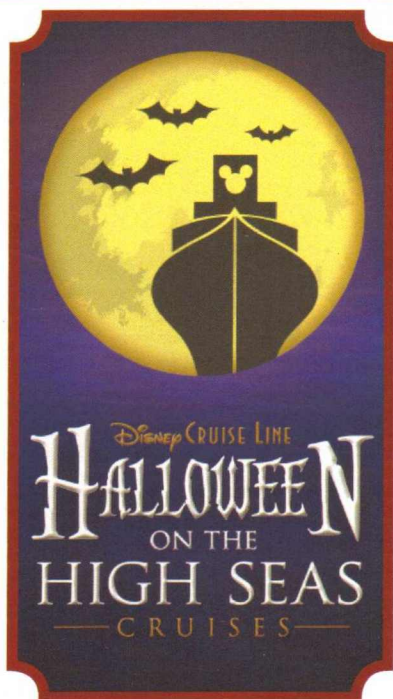

Don't Miss:

Walking Ship Tour

Preludes, Deck 3, Forward - 1:00 pm & 2:00 pm

Enjoy the beauty of the Disney Dream with your Cruise Staff in this guided tour.

Disney Jr. Meet and Greet Ticket Distribution

Port Adventures Desk, Deck 5, Midship - 12:00 pm - 3:30 pm

Pick up your tickets today for a meet and greet with our Disney Jr. friends, Jake, Sofia and Doc McStuffins. Tickets are required to attend this event. Space is Limited.

Princess Gathering Meet and Greet Ticket Distribution

Port Adventures Desk, Deck 5, Midship - 12:00 pm - 3:30 pm

Pick up your tickets today for our Princess Gathering meet and greet to see some of your favorite Disney Princesses. Tickets are required to attend this event. Space is Limited.

The Pumpkin Tree

Lobby Atrium, Deck 3, Midship - 7:30 pm

Do you know why we celebrate Halloween? Or why we carve jack-o-lanterns? Then join the Caretaker at the Pumpkin Tree, and hear some fun stories and customs of Halloween. Also make sure to bring your pumpkin seed with you. There'll be some spooky surprises, and we promise a ghostly good time.



GET THE PICTURE!

Visit Shutters today and ask your friendly Shutters staff about the GET THE PICTURE! Digital package which includes all your stateroom photos on one photo disc. For best value, upgrade to include all printed photos, too! Visit Shutters on Deck 4, Midship for more information. Don't wait until the last day. Beat the rush and order yours now! Terms and conditions apply.

DINNER MENU

Animator's Palate: Pacific Rim Cuisine
Enchanted Garden: Continental Market
Royal Palace: French Dinner

DRINK OF THE DAY

Bahama Mama (Alcoholic)
Passion Cream Freeze
(Non Alcoholic)

IMPORTANT NUMBERS

Fire/Security: 7-3001
Medical Emergency: 7-3000
Health Center: 7-1923

ADULT ACTIVITY HIGHLIGHTS



SENSES SPA FITNESS CLASSES & SEMINARS

Acupuncture Demonstration - Senses Spa & Salon - 2:00 pm
Spa Raffle - Senses Fitness Center - 3:00 pm
Kids Me! Bath Peddi Party - Senses Spa & Salon - 4:30 pm
Acupuncture: Chinese Herbs - Senses Fitness Center - 5:00 pm
Complimentary Footprint Analysis - Senses Spa & Salon - 5:00 pm

BEVERAGE SEMINARS

Your Beverage team has a host of tastings and seminars to entertain and educate you. Stop by District Lounge, Deck 4 to pre-book these experiences (nominal fee applies). Tasting Seminars are only for Guests 21 and Older.

Whiskey Tasting - Stem to Stern Wine Tasting - Martini Tasting
 Cognac Tasting - Tequila & Margarita Tasting - Mixology

TASTING CLASSES

Whiskey Tasting (21+) - Meridian - 10:00 pm

CLUB
18*21

CLUB 18*21 - ICE BREAKER

Evolution, Deck 4, Aft - 10:00 pm

Club 18*21 is an exclusive gathering for young adult Guests. Come meet fellow cruisers and learn about the great activities Disney has to offer to help create the perfect cruise experience.



MATCH YOUR MATE

Evolution, Deck 4, Aft - 10:30 pm

It's time to play everyone's favorite couples game show - Match Your Mate!

CRUISE HIGHLIGHTS

Sunday

PORT CANAVERAL

Port Departure: 4:45 pm

All Aboard: 3:45 pm

Attire: Cruise Casual

THE GOLDEN MICKEYS

Walt Disney Theatre

6:15 pm & 8:30 pm

Monday

NASSAU

All Ashore: 9:30 am

All Aboard: 5:45 pm

Attire: Halloween or Cruise Casual

VILLAINS TONIGHT!

Walt Disney Theatre

6:15 pm & 8:30 pm

Tuesday

DISNEY'S CASTAWAY CAY

All Ashore: 8:30 am

All Aboard: 5:00 pm

Attire: Pirate or Cruise Casual

SHOWTIME: LYNN TREFZGER

Walt Disney Theatre

6:15 pm & 8:30 pm

Wednesday

DAY AT SEA

Attire: Optional Dress Up

DISNEY'S BELIEVE

Walt Disney Theatre

6:15 pm & 8:30 pm

Subject to change.



FUN FOR ALL AGES HIGHLIGHTS



runDisney: CASTAWAY CAY 5K REGISTRATION (10+)

Sign up today for the runDisney: Castaway Cay 5K! Please visit the Port Adventures Desk or the Guest Services Desk to register at anytime prior to our arrival at Disney's Castaway Cay. Please note that runners must be 10 years of age or older to participate.



DISNEY VACATION CLUB MEMBERS CELEBRATION

D Lounge, Deck 4, Midship - 2:30 pm

Members! Mix and mingle with other Members and learn how you can enhance your Membership! Please see a Disney Vacation Club representative on Deck 4, Midship, or call 7-2805 from your stateroom phone for more information.

DIAMOND JACKPOT BINGO

Bingo Pre-Sales start at 7:15 pm

D Lounge, Deck 4, Midship - 7:30 pm

Join us for 4 cash prize games and your chance to win a diamond pendant! Everyone attending will also receive a voucher to collect a free Diamonds International charm bracelet! Complete the Big X in 20 numbers or less, and \$500 could be yours. If not we continue to play for the highest cash prize of the session! Pre-Sales start 15 minutes prior to the game.



FAMILY SUPERSTAR KARAOKE

D Lounge, Deck 4, Midship - 9:30 pm & 11:15 pm

Join your Cruise Staff in D Lounge tonight and sing along to your favorite song - fun for everyone.



CLUB NEW YEAR'S EVE

D Lounge, Deck 4, Midship - 10:45 pm

Club New Year's Eve, you won't want to miss this journey of musical genres in history and performances by some of your favorite Cruise Staff. Bring your family and help us count down to a brand new year!

FEATURED VARIETY ACT THIS VOYAGE



THE COMEDY & VENTRILOQUISM OF LYNN TREFZGER

Lynn is a ventriloquist/comedienne with a trunk full of zany characters. Her off-the-wall audience interplay is tailored for both family and adult audiences. Lynn has received many awards and nominations throughout her career including The American Comedy Awards, Variety Entertainer of the Year, and Comedy Entertainer of the Year by National Association of Campus Activities. She has been nominated for Best Female Performer by Corporate America Magazine, and has been named Funniest Female by Campus Activities Magazine. In 2010, Lynn received the "People's Choice Award" by the Ohio Arts Presenters Association.

INTRODUCING YOUR CLUB DJ



J. ALAN

J. Alan is a Scottsdale, AZ based DJ/Remixer with a unique style and an aggressive mixing technique, jumping musical genres throughout the night. For over 12 years J. Alan has brought his signature style of mixing and enthusiastic stage presence to venues all over AZ. Not to mention special performances in Los Angeles and Las Vegas. J. Alan is considered by many to be one of AZ's finest and has a few awards to back that up including 2012 AZNIA Resident DJ of the Year.

YOUTH ACTIVITIES HIGHLIGHTS



Deck 5, Midship (7-5864) 5:30 pm - 12:00 am

Infants and Toddlers can enjoy toys and activities at it's a small world nursery. Reservations are first come, first served so please stop by!



**Deck 5, Midship (7-1440)
6:45 pm - 12:00 am**



**Deck 5, Midship (7-1445)
5:30 pm - 12:30 am**

REGISTRATION FOR 3-12 YEAR OLDS

Meet the Youth Activities Team in Disney's Oceaneer Lab and Disney's Oceaneer Club. Complete your registration and learn all about the Themed Experiences this cruise!

CLUBHOUSE SERIES - The Clubhouse Themed Experiences focus on movement and feature content which appeals to younger children. *Recommended for children seven years and younger.*

STORYBOOK SERIES - The Storybook Series Themed Experiences are designed with a strong connection to the Disney classic stories. *Recommended for children seven years and younger.*

JUMP UP! SERIES - The Jump Up! Themed Experiences will include large group games & movement-oriented activities.

CREATE & INVENT SERIES - The Create & Invent Themed Experiences will have a tactile focus allowing children to create and admire their work.

IN THE SPOTLIGHT SERIES - The In The Spotlight Themed Experiences focus on children's stage presence with lots of activities and enthusiasm. *Recommended for children seven years and older.*

SOLVE IT! SERIES - The Solve It! Themed Experiences are less active, but will challenge children with problem/solutions-based activities. *Recommended for children seven years and older.*

YOUTH ACTIVITIES OPEN HOUSE - Activities for families, adults and children of all ages to enjoy together.

Dine & Play

A convenience for families dining at 8:15 pm, our Youth Activities counselors will be available at 9:15 pm at the entrance of Royal Palace, Enchanted Garden and Animator's Palate dining rooms to bring registered children to join the fun in the Youth Activity areas.

Youth Activities Open House

Open House is an opportunity for all to come and participate in a variety of exciting activities and free time in the Oceaneer Club, Oceaneer Lab, Edge and Vibe throughout the cruise. During these times secured programming will still be offered in the other venue for those looking to check their children into care.



**Deck 13, Midship (7-9743) 6:00 pm - 1:00 am
(11-14 YEAR OLDS)**

TAKING IT TO THE EDGE

10:00 pm

Come to Edge and get all the info you need to squeeze every bit of fun out of your stay onboard.



**Entrance on Deck 4, Forward (7-9417)
6:00 pm - 1:00 am**

(14-17 YEAR OLDS)

THE DOWNLOAD

10:30 pm

Come up to Vibe and help plan all the fun activities you will be doing this cruise with your new friends!

BUENA VISTA THEATRE

Deck 4 & 5, Midship

SUNDAY - PORT CANAVERAL

5:30 pm	PG	Frozen	DOLBY 3D
8:00 pm	PG	Frozen	DOLBY 3D
10:30 pm	PG-13	Guardians of the Galaxy	

MONDAY - NASSAU

11:30 am	PG-13	Guardians of the Galaxy	
2:00 pm	PG	Planes: Fire and Rescue	
3:45 pm	PG-13	Guardians of the Galaxy	DOLBY 3D
6:15 pm	PG	Planes: Fire and Rescue	DOLBY 3D
8:15 pm	PG	Planes: Fire and Rescue	DOLBY 3D
11:30 pm	PG	Maleficent	DOLBY 3D

TUESDAY - DISNEY'S CASTAWAY CAY

8:30 am	PG-13	Guardians of the Galaxy	Open Captioning
11:00 am	PG	The Hundred-Foot Journey	
1:45 pm	PG	Maleficent	
3:45 pm	PG	Planes: Fire and Rescue	DOLBY 3D
5:30 pm	PG	The Hundred-Foot Journey	
8:00 pm	PG	The Hundred-Foot Journey	
11:00 pm	PG-13	Guardians of the Galaxy	DOLBY 3D

WEDNESDAY - DAY AT SEA

8:30 am	PG	Planes: Fire and Rescue	Open Captioning
10:15 am	PG-13	Guardians of the Galaxy	
12:45 pm	PG	Maleficent	
3:00 pm	PG	The Hundred-Foot Journey	
5:30 pm	PG-13	Guardians of the Galaxy	DOLBY 3D
8:00 pm	PG-13	Guardians of the Galaxy	DOLBY 3D
11:15 pm	PG	The Hundred-Foot Journey	

Subject to change.



FAMILY GAME SHOW

Bring the entire family and test your Disney knowledge in the high-tech interactive game show, Family Fusion.

**D Lounge,
Deck 4, Midship,
10:15 pm**



**THE NIGHTMARE
BEFORE
CHRISTMAS**

SING AND SCREAM

HALLOWEEN MOVIE SPECIAL

You're invited to a special presentation of Tim Burton's popular classic, presented in 3-D. Featuring state-of-the-art projection, sound and in-theatre effects, you become part of the experience.

You never know who may show up.

**Walt Disney Theatre,
Deck 3 & 4, Midship,
10:30 pm**

MORE TO ENJOY WHILE ONBOARD

MORE MAGIC IN EUROPE

Set sail for Europe! Whether you choose the Mediterranean or Northern Europe, you're sure to experience a magical voyage of culture with amazing family adventures - begin your journey today! Visit the Onboard Sales desk to learn more about our special onboard booking offer.

DISNEY VACATION CLUB® MEMBERS CELEBRATION

Members! Mix and mingle with other Members and learn how you can enhance your Membership! Please see a Disney Vacation Club representative on Deck 4, Midship, or call 7-2805 from your stateroom phone for more information.

PORT & SHOPPING INFORMATION

Join your Shopping Guide Maureen today at 2:45 pm in the Buena Vista Theatre to learn about the incredible shopping ashore in Nassau! Over \$1,000 in give-a-ways and prizes! Arrive early for free gifts and more!



RAINFOREST DELUXE CRUISE PASS

Enjoy our scented showers, aroma steam, sauna rooms and private jacuzzi overlooking the ocean. Also, read a nice book on the warm loungers! Unlimited entry when you purchase your cruise pass today!

Couples \$144.00 and Singles \$101.00
Limited number of passes on sale!

Senses Spa & Salon, Deck 11, Forward
Ext. 7-1465

DOONEY & BOURKE EXCLUSIVE

Check out our exclusive Disney Cruise Line® Dooney and Bourke collection available in Whitecaps. With our four ships and charms patterns, you will be sure to find the bag for you.

WHITECAPS
Deck 3, Forward



SAY CHEESE!

Professional Portraits, Lobby Atrium, Deck 3, Midship.

Lifestyle - Six Guests maximum

7:15 pm - 8:30 pm & 9:30 pm - 10:15 pm

Larger Groups - Please contact the Shutters team on Deck 4 for an appointment

**Please note that photos are available for viewing on our interactive photo kiosks approximately five hours after being taken and are only available for purchase during this cruise.*

BEVERAGE SEMINARS AT SEA

Indulge in the world of beverage! Our beverage team is sharing all their secrets about your favorite drinks. Please visit District Lounge between 12:00 pm and 3:30 pm to secure your spot. Tasting seminars are for Guests 21 and over. Limited availability.

FOUR-NIGHT WINE PACKAGES:

THE CLASSIC WINE PACKAGE & THE PREMIUM WINE PACKAGE

These four-night packages entitle you to select fine wines from our specially designed wine list with up to 25% savings over regular prices. Your dining server will provide more details.

Connect @ Sea

Sign up for a free 50 MB Internet package today and enjoy it throughout the cruise! This offer is only available from noon to midnight on the day your cruise begins. On your wireless device, find the "DCL-Guest" Wi-Fi Network, go to www.dclguest.com to create an account, and get your free 50 MB of data to start sharing your memories even before you leave port! No purchase necessary. The free 50 MB package can only be used for the duration of the cruise. Only one free package per stateroom, but everyone can share it. Unused data from a package will not be reimbursed and it is non-transferable between voyages or ships.



From a visit to the world-renowned Atlantis Resort in Nassau to parasailing high above the turquoise waters around Castaway Cay, there is an adventure for everyone on your Disney Dream cruise. Visit the friendly team at the Port Adventures Desk, Deck 5, Midship, to learn more about these, and many more Port Adventures.

SHOPPING

JEWELRY BY LAZURA

From the ancient nobility of Egypt, Sumer and Babylon to the priesthood of the Incas, the Lapis Lazuli gem has held mankind's imagination captive since the dawn of civilization. Visit White Caps to see to see the beautiful jewelry pieces adorned with Lapis Lazuli as designed by Lazura. Deck 3, Forward.

IMPORTANT NOTICE FOR NASSAU

Please note that it is important to get all of your shipboard, poolside, and island essentials this evening as tomorrow our merchandise locations will not open until after we have left the port. This is due to port regulations, so please consider your needs for tomorrow today.

STYLISH WATCHES ONBOARD

Whether you need a tool for strict timekeeping or a fun fashion accessory, visit White Caps and browse the wide selection of stylish watches available including popular brands such as Skagen, Tissot, and Shinola. Deck 3, Forward.

DISNEY-PIXAR ART AT THE VISTA GALLERY

Calling all Disney-Pixar fans! Swing by the Vista Gallery to check out all of the original artwork featuring some of your favorite Disney-Pixar characters! With original artwork created by various celebrated Disney artists, you're sure to discover a piece to inspire your love for Disney-Pixar stories. Deck 4, Midship.

2014 DISNEY CRUISE LINE MERCHANDISE

Step into Mickey's Mainsail today and commemorate your Disney cruise with a wide selection of 2014 Disney Cruise Line merchandise. From t-shirts to photo albums and more, you are sure to find a special souvenir for the whole family. Deck 3, Forward.

Due to port regulations, when the ship is docked, the stores will remain closed.

IMPORTANT INFORMATION

Security Notice

All Guests (including children) who wish to disembark the ship are required to present their Key to the World card at the gangway. A photo ID is also required for those Guests who are 18 years of age or older. Guests under the age of 18 are required to have a parent, guardian or other responsible adult sign an authorization form at the Guest Service Desk if they wish to go ashore unaccompanied or with any adult from another stateroom.

Inclement Weather

For the safety of all Guests, outdoor events may be changed due to unforeseen weather conditions.

Cold and Flu Reminder

Please wash hands frequently and thoroughly, particularly before meals. Contact the Health Center by dialing 7-1923, should anyone in your party become ill.

Corridor Quiet Hours

As a courtesy to all our Guests, please recognize quiet hallway hours from 10:00 pm - 8:00 am.

Sunscreen/Insect Repellent Advisory

Use sunscreen first and protect against mosquito bites and related illnesses by applying insect repellent on top of sunscreen when going ashore. Insect repellent is available for purchase in White Caps.

Environmental Message

With Disney's commitment to the environment, please refrain from throwing anything over the ship's side. Thank you!

No Reserved Seats Policy

As a courtesy to all our Guests, we kindly advise that the saving of seats is not permitted in the Walt Disney Theatre, and the saving of the sun loungers is not permitted on Deck 11, 12 and 13. Items left unattended will be returned to lost and found at Guest Services, Deck 3, Midship.

Smoking

For the comfort of our guests the following areas are designated as Smoking areas:

- Deck 13, Forward, port side, by "Currents"
 - Deck 12, Aft, port side outdoor area that is accessible through the Meridian Lounge
 - Deck 4, Aft, port side from 6:00 pm to 6:00 am only (all of Deck 4 is no smoking from 6:00 am to 6:00 pm).
- Smoking is prohibited inside all Guest staterooms and on stateroom verandahs. Guests found smoking in their staterooms or on their verandahs will be charged a \$250 stateroom recovery fee. Electronic cigarettes may only be used in designated smoking areas.

Walt Disney Theatre

Theatrical performances may use artificial fog, strobe lights, pyrotechnics and other special effects. For the safety of our performers and the comfort of those around you, the use of any photography, video recording devices or any electronic equipment is prohibited.

Verandah Safety

Please do not leave any combustible materials on your balcony when not present in your stateroom for safety reasons.

SUNDAY, SEPTEMBER 7, 2014 - PORT CANAVERAL

BUENA VISTA THEATRE

Deck 4 & 5, Midship

DOLBY 3D

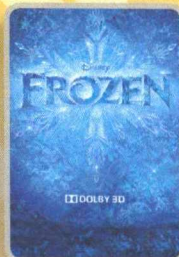

5:30 pm & 8:00 pm
Duration: 1 hr 48 mins
Rating: PG

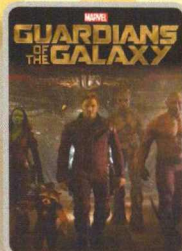

10:30 pm
Duration: 2 hrs 2 mins
Rating: PG-13

Character Appearances

SAILING AWAY!

Deck Stage - 4:30 pm

MICKY MOUSE

Deck 4, Balcony
5:30 pm, 7:30 pm & 9:30 pm

CINDERELLA

Lobby Atrium (V)
7:00 pm & 9:30 pm

PLUTO

Lobby Atrium (H) - 7:15 pm

PRINCESS TIANA

Lobby Atrium (V) - 7:45 pm

MINNIE MOUSE

Lobby Atrium (H) - 9:30 pm

SNOW WHITE

Lobby Atrium (V) - 10:15 pm

JACK & SALLY

Preludes - 12:00 am



(H) Hallway - (S) Starboard Side - (P) Port Side - (V) Vestibule

For details of daily Disney character appearances, refer to the character line on your Navigator Grid, or the digital character board in the Lobby Atrium.

YOUTH ACTIVITIES THEMED EXPERIENCES

CLUBHOUSE SERIES

focuses on movement and features content which appeals to younger children.

STORYBOOK SERIES

is designed with a strong connection to the Disney classic stories.

JUMP UP! SERIES

includes large group games & movement-oriented activities.

CREATE & INVENT SERIES

will have a tactile focus allowing children to create and admire their work.

OPEN HOUSE

are activities for families, adults and children of all ages to enjoy together.

IN THE SPOTLIGHT SERIES

focuses on children's stage presence with lots of activities and enthusiasm.

SOLVE IT! SERIES

are less active, but will challenge children with problem/solutions-based activities.

SHIP DIRECTORY

YOUTH ACTIVITIES

DISNEY'S OCEANEER CLUB	DECK 5, MID	6:45 PM - 12:00 AM
DISNEY'S OCEANEER LAB	DECK 5, MID	5:30 PM - 12:30 AM
EDGE	DECK 13, MID	6:00 PM - 1:00 AM
VIBE	DECK 4, FWD	6:00 PM - 1:00 AM
IT'S A SMALL WORLD NURSERY	DECK 5, MID	5:30 PM - 12:00 AM

POOLS & MORE

* Children under 12 must have adult supervision in pool areas.

AQUADUCK	DECK 12, AFT	11:45 AM - 3:00 PM
		4:30 PM - 11:00 PM
DONALD'S POOL	DECK 11, MID	12:00 PM - 3:30 PM
		6:00 PM - 10:00 PM
MICKY'S POOL	DECK 11, MID	12:00 PM - 12:00 AM
MICKY'S SLIDE	DECK 11, MID	12:00 PM - 3:30 PM
		4:30 PM - 6:00 PM
NEMO'S REEF	DECK 11, MID	12:00 PM - 3:30 PM
		4:30 PM - 6:00 PM
QUIET COVE POOL (18+)	DECK 11, FWD	12:00 PM - 12:00 AM

RECREATION

GOLF/SPORTS SIMULATORS	DECK 13, AFT	12:30 PM - 3:30 PM
		4:30 PM - 6:00 PM
GOOFY GOLF	DECK 13, AFT	5:30 PM - 10:00 PM
GOOFY'S SPORTS DECK	DECK 13, AFT	12:00 PM - 6:00 PM
MIDSHIP DETECTIVE AGENCY	DECK 5, MID	11:00 AM - 11:00 PM
PORT ADVENTURES DESK	DECK 5, MID	12:00 PM - 3:30 PM
		4:30 PM - 10:00 PM
SENSES FITNESS CENTER (18+)	DECK 11, FWD	12:00 PM - 10:00 PM

GENERAL INFORMATION

ARR-CADE	DECK 11, AFT	24 HOURS
BUENA VISTA THEATRE	DECK 4 & 5, MID	SHOWTIMES
DISNEY VACATION CLUB	DECK 4, MID	5:00 PM - 10:00 PM
GUEST SERVICES	DECK 3, MID	24 HOURS
HAIRBRAIDING	DECK 11, MID	4:30 PM - 10:00 PM
MEDICAL HEALTH CENTER	DECK 1, FWD	4:30 PM - 7:00 PM
ONBOARD SALES DESK	DECK 4, MID	4:30 PM - 6:00 PM
		7:00 PM - 9:00 PM
PORT & SHOPPING DESK	DECK 4, MID	6:00 PM - 8:00 PM
PRELUDES	DECK 3, FWD	5:45 PM - 6:30 PM
		8:00 PM - 8:45 PM
SENSES SPA AND SALON	DECK 11, FWD	12:00 PM - 10:00 PM
SHUTTERS PHOTO GALLERY	DECK 4, MID	7:00 PM - 11:00 PM
WALT DISNEY THEATRE	DECK 3 & 4, FWD	SHOWTIMES

SHOPPING

MICKY'S MAINSAIL	DECK 3, FWD	5:30 PM - 11:00 PM
SEA TREASURES	DECK 3, FWD	5:30 PM - 11:00 PM
QUACKS	DECK 11, MID	
VISTA GALLERY	DECK 4, MID	6:00 PM - 11:00 PM
WHITE CAPS	DECK 3, FWD	5:30 PM - 11:00 PM
WHOZITS & WHATZITS	DECK 11, MID	12:00 PM - 10:00 PM

DUE TO PORT REGULATIONS, WHEN THE SHIP IS DOCKED, THE STORES MUST REMAIN CLOSED.

DINNER MENU

Animator's Palate: Pacific Rim Cuisine
Enchanted Garden: Continental Market
Royal Palace: French Dinner
Dining Times: 5:45 pm & 8:15 pm

DRINK OF THE DAY

Bahama Mama (Alcoholic)
Passion Cream Freeze (Non Alcoholic)

WEATHER FORECAST

Today: Sunny
High: 82°F/28°C
Tomorrow: Partly Cloudy
High: 80°F/27°C

Evening Attire: Cruise Casual

DINING & LOUNGES

LUNCH

CABANAS	DECK 11, AFT	11:45 AM - 3:00 PM
ENCHANTED GARDEN	DECK 2, MID	12:15 PM - 2:00 PM
FILMORE'S FAVORITES	DECK 11, MID	12:00 PM - 3:15 PM
		4:30 PM - 6:00 PM
LUIGI'S PIZZA	DECK 11, MID	12:00 PM - 3:15 PM
		4:30 PM - 6:00 PM
TOW MATER'S GRILL	DECK 11, MID	12:00 PM - 3:15 PM
		4:30 PM - 6:00 PM

DINNER

ANIMATOR'S PALATE	DECK 3, AFT	5:45 PM & 8:15 PM
ENCHANTED GARDEN	DECK 2, MID	5:45 PM & 8:15 PM
PALO (18+) (RESERVATIONS REQ. & NOM. FEE APPLIES)	DECK 12, AFT	6:00 PM - 9:00 PM
REMY (18+) (RESERVATIONS REQ. & NOM. FEE APPLIES)	DECK 12, AFT	6:00 PM - 9:00 PM
ROYAL PALACE	DECK 3, MID	5:45 PM & 8:15 PM
TOW MATER'S GRILL	DECK 11, MID	6:00 PM - 11:00 PM

LATE NIGHT SNACKS

LUIGI'S PIZZA	DECK 11, MID	9:30 PM - 12:00 AM
THE DISTRICT	DECK 4, AFT	10:45 PM - 11:45 PM

ADDED FEATURES

BEVERAGE STATION	DECK 11, MID	24 HOURS
EYE SCREAM	DECK 11, MID	12:00 PM - 12:00 AM
ROOM SERVICE	DIAL 0	24 HOURS

ENTERTAINMENT - LOUNGES - BARS

Adults must be 21 and older to consume alcoholic beverages.

687 PUB (18+ AFTER 9:00 PM)	DECK 4, AFT	12:00 PM - 12:00 AM
BON VOYAGE	DECK 3, MID	11:30 AM - 11:00 PM
COVE BAR (18+)	DECK 11, FWD	12:00 PM - 11:00 PM
COVE CAFE (18+)	DECK 11, FWD	11:30 AM - 12:00 AM
CURRENTS (18+)	DECK 13, FWD	11:30 AM - 11:00 PM
D LOUNGE	DECK 4, MID	SHOWTIMES
DISTRICT LOUNGE (18+ AFTER 9:00 PM)	DECK 4, AFT	11:30 AM - 12:00 AM
EVOLUTION	DECK 4, AFT	9:30 PM - 2:00 AM
FROZONE TREATS	DECK 11, MID	11:30 AM - 10:30 PM
MERIDIAN (18+)	DECK 12, AFT	5:00 PM - 12:00 AM
OUTLOOK	DECK 14, MID	
PINK (18+)	DECK 4, AFT	5:00 PM - 12:00 AM
SKYLINE (18+)	DECK 4, AFT	5:00 PM - 12:00 AM
VISTA CAFE	DECK 4, MID	11:30 AM - 10:30 PM
WAVES	DECK 12, AFT	11:30 AM - 6:30 PM

Public Health Advisory: Consuming raw or under-cooked meats, poultry, seafood, shellfish, or eggs may increase your risk for food borne illness, especially if you have certain medical condition.



MIDSHIP DETECTIVE AGENCY

Use your detective know-how and our special detective "badge" to search the ship and catch your criminal! Deck 5, Midship Kiosks.

Disney Cruise Line
PORT ADVENTURES

Visit the Port Adventures Desk,
Deck 5, Midship, for bookings & questions.

IMPORTANT NUMBERS

Fire/Security: 7-3001
Medical Emergency: 7-3000
Health Center: 7-1923

WELCOME ABOARD!

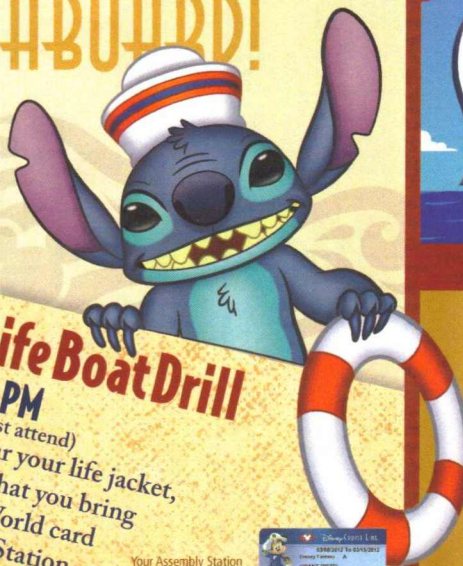
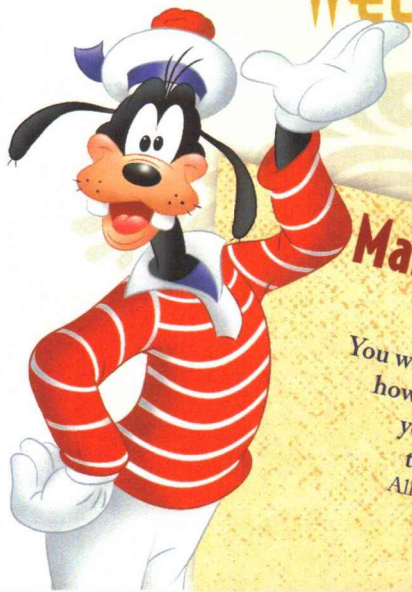

Mandatory Life Boat Drill

4:00 PM

(All Guests must attend)
You will not need to wear your life jacket,
however it is critical that you bring
your Key To The World card
to your Assembly Station.
All ship services will be suspended
between 3:45 and 4:30 pm.

Your Assembly Station
is indicated on your
Key To The World card.

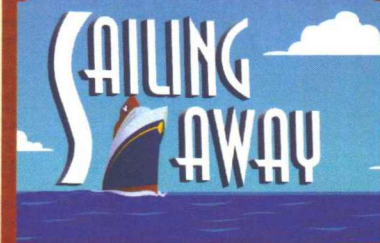

It's time to go Sailing Away!
Join Mickey and Minnie along
with Tinker Bell and the rest of
the gang as they welcome you
aboard the Disney Dream.

4:30 pm,
Deck Stage,
Deck 11, Midship

Symbol for activities that will
be repeated during the cruise
↻

Afternoon	1:45	2:00	2:15	2:30	2:45	3:00	3:15	3:30	3:45	4:00	4:15	4:30	4:45	5:00	5:15	5:30	5:45	6:00	6:15	6:30	6:45
FUNNEL VISION		Alice in Wonderland (PG) Funnel Vision							<div>All ship services will be suspended during this time for the mandatory Boat Drill scheduled for 4:00 pm.</div> <div>Please refer to the posted drill instructions prior to heading to your Assembly Station.</div>			Sailing Away Funnel Vision			Toy Story (G) Funnel Vision						
BUENA VISTA THEATRE						Port & Shopping Show						Frozen (PG) DOLBY 3D Duration: 1 Hour 48 Minutes									
CHARACTERS													Mickey Mouse Deck 4, Balcony								
FUN FOR ALL AGES		Walking Ship Tour Preludes (Earlier Tour at 1:00 pm)			Port & Shopping Show Buena Vista Theatre																
		NFL: New England vs. Miami 687 Pub < Starts at 1:00 pm			D Lounge - Members Celebration																
ADULTS		Acupuncture Demonstration Senses Spa & Salon																			
					Spa Raffle Senses Fitness Center																
VIBE 14-17 YEARS OLD	Youth Activities Open House												Youth Activities Open House				Open for Teens				
EDGE 11-14 YEARS OLD	Youth Activities Open House												Youth Activities Open House				Open for Tweens				
OCEANEER LAB 3-12 YEARS OLD	Youth Activities Open House & Registration												Youth Activities Open House & Registration				Meet Your Counselors				
OCEANEER CLUB 3-12 YEARS OLD	Youth Activities Open House & Registration												Open House		Choose Your Cruise		Youth Activities Open House & Registration				

Disney
DREAM

Evening	7:00	7:15	7:30	7:45	8:00	8:15	8:30	8:45	9:00	9:15	9:30	9:45	10:00	10:15	10:30	10:45	11:00	11:15	11:30	11:45	12:00	
FUNNEL VISION	Wall-E (G) Funnel Vision												Dumbo (G) Funnel Vision									
BUENA VISTA THEATRE	Frozen (PG) DOLBY 3D Duration: 1 Hour 48 Minutes												Guardians of the Galaxy (PG-13) Duration: 2 Hours 2 Minutes									
CHARACTERS	Pluto Lobby Atrium (H)		Princess Tiana Lobby Atrium (V)		Minnie Mouse Lobby Atrium (H)																	
	Mickey Mouse Deck 4, Balcony		Mickey Mouse Deck 4, Balcony								Snow White Lobby Atrium (V)		Jack & Sally Preludes									
FUN FOR ALL AGES	Pre Sales		Jackpot Bingo D Lounge		 A Timeless Tribute Walt Disney Theatre				 D Lounge		Family Fusion D Lounge		Club New Year's Eve D Lounge		Family Superstar Karaoke D Lounge							
	 Lobby Atrium																					
	Live Music with Dreem Duo Lobby Atrium										 -SING AND SCREAM- Walt Disney Theatre											
ADULTS	Live Music with Nina Benvenuti District Lounge								Live Music with Mandy & Josh Evolution				 Evolution		Live Music with Mandy & Josh Evolution				Club DJ J.Alan Evolution			
	90's Music Trivia 687 Pub				NFL: Indianapolis Colts vs. Denver Broncos 687 Pub (Subject to Satellite Availability)				Singles' Mingle Pink													
VIBE 14-17 YEARS OLD	Open for Teens		Meet Your Counselors				Chillin' in Vibe				Game Challenge		Ice Breakers		The Download		Zombified					
EDGE 11-14 YEARS OLD	Open for Tweens		Game Challenge				Chillin' in Edge		Profiles		Ice Breakers		Taking it to The Edge		Choose Your Cruise		Gender Wars					
OCEANEER LAB 3-12 YEARS OLD	Choose Your Cruise								Magic PlayFloor		Human Bingo		Pirates of the Caribbean				GAGA Ball					
OCEANEER CLUB 3-12 YEARS OLD	Toy Story Boot Camp				Picture This		Dress Up Fun		Little Einstein's Adventure		Parachute Games		Magic PlayFloor				Memory Wall					

Fold along the dotted lines and take me with you
so you don't miss any of the fun!

FOLD

IN THE SPOTLIGHT SERIES
SOLVE IT! SERIES

JUMP UP! SERIES
CREATE & INVENT SERIES
OPEN HOUSE

CLUBHOUSE SERIES
STORYBOOK SERIES