

PERSONAL NAVIGATOR



SATURDAY, AUGUST 2, 2014

Sunrise: 6:34 am Sunset: 7:54 pm
Evening Attire: Optional Dress Up
All Ashore: 8:30 am All Aboard: 5:00 pm
Gangway: Deck 1, Midship/Deck 1, Aft &
Today: Partly Sunny High: 84°F/29°C
Tomorrow: Overcast High: 82°F/28°C

DISNEY'S CASTAWAY CAY

Disney's Believe

Genie from Aladdin and many of Disney's most-beloved magic makers take a father on a magical journey to show him that anything is possible if you just believe.

WALT DISNEY THEATRE

Deck 3 & 4, Forward

6:15 pm & 8:30 pm

As a courtesy to all Guests, we kindly advise that the saving of seats is **not** permitted in the Walt Disney Theatre.



Assistance available at the entrance to the Walt Disney Theatre 30 minutes prior to show time.



Disney's Castaway Cay

Reserved exclusively for Guests on Disney Cruise Line Bahamian and Caribbean cruise vacations, Castaway Cay is Disney's private port-of-call paradise. On this island, enjoy tropical leisure activities, such as snorkeling, boating, swimming and sunbathing.

Friendly Reminders

- Serenity Bay is reserved for Guests 18 and older.
- Your Key To The World Card will need to be used for all transactions on Disney's Castaway Cay except for the Post Office.
- A limited number of all-terrain wheelchairs are available across from Scuttle's Cove.
- For your convenience, beach towels are available as you leave the ship; please return them at the gangway at the end of your day.
- Due to our commitment to the environment, we ask that seashells, coral and other natural treasures be left undisturbed at Disney's Castaway Cay for all to enjoy.

Debark Talk Broadcast

Your Cruise Director, Christiaan, presents important information, including U.S. Customs and Border Protection procedures. Tune in to Channel 5 of your stateroom TV. Please place your luggage outside your stateroom between 8:30 pm - 10:30 pm.

Thank you in advance for completing your comment card.

SEA YA' REAL SOON!

Mickey and some of his Disney friends invite you to join them in the ship's Atrium. You won't want to miss this very special farewell meet and greet.

Bring your cameras!

4:30 pm & 10:15 pm
Lobby Atrium,
Deck 3, Midship

Don't Miss:

runDisney: Castaway Cay 5K (10+)

Evolution, Deck 4, Aft - 8:15 am

Runners (10+) meet at 8:15 am. We will depart the ship at 8:30 am, and make our way to the Bike Rentals where the run will begin.

Crab Races

Island Gazebo 1, Disney's Castaway Cay - 11:45 am

Island Gazebo 2, Disney's Castaway Cay - 12:45 pm

Watch some local sea creatures make a break for the finish line.

Family Whale Dig

Monstro Point, Disney's Castaway Cay - 1:15 pm

Our island paleontologist leads us in the excavation of a giant whale skeleton and other fossilized treasures! Make no bones about it, this is an adventure every beachcomber is sure to dig!

Art of The Theme Show Tour (18+)

Meridian, Deck 12, Aft - 2:45 pm

Join us on a guided ship tour and discover the key ingredients that make the Disney Dream cruise ship one-of-a-kind.



Visit The Onboard Sales Desk Early Today

Please visit the Onboard Sales Desk, Deck 4, Midship, as early as possible today. The last day of the cruise tends to get busy in the evening, and we want to be sure you have the opportunity to save 10% on your next cruise, receive up to a \$200 onboard credit, and pay a reduced deposit!

DINNER MENU

Animator's Palate: Pacific Rim Cuisine
Enchanted Garden: Continental Market
Royal Palace: French Dinner

DRINK OF THE DAY

Paradise Cocktail (Alcoholic)
Coco Bali (Non Alcoholic)

IMPORTANT NUMBERS

Fire/Security: 7-3001
Medical Emergency: 7-3000
Health Center: 7-1923

ADULT ACTIVITY HIGHLIGHTS



SENSES SPA FITNESS CLASSES & SEMINARS

Body Sculpt Boot Camp - Senses Fitness Center - 7:00 am
Wake Up & Stretch Class - Senses Fitness Center - 9:00 am
Yoga on the Beach - Serenity Bay - 10:30 am
Acupuncture Pain Relief - Senses Fitness Center - 3:00 pm
Good Feet: Improving Posture - Senses Fitness Center - 3:30 pm
How to Increase Your Metabolism - Senses Fitness Center - 4:00 pm
Digestive Management - Senses Fitness Center - 4:00 pm
Pathway to Pilates - Senses Fitness Center - 4:30 pm

TASTING CLASSES

Beer Tasting (21+) - 687 Pub - 4:00 pm

Please make reservations for tastings at Guest Services for a nominal fee. Tasting Seminars are only for Guests 21 and Older.

CLUB
18*21

CLUB 18*21 - BASKETBALL FREE THROW

In Da Shade Game Pavilion, Disney's Castaway Cay - 1:00 pm

Join your Cruise Staff in this fun tournament and see how many you can sink in 30 seconds!

CLUB 18*21 - MINI GOLF

Goofy Golf, Deck 13, Aft - 5:00 pm

Can you get a hole in one? Give it a try with some mini golf.

CLUB 18*21 - FAREWELL

Evolution, Deck 4, Aft - 10:00 pm

Join your Cruise Staff and your new friends in this last gathering for some fun.

DREAM QUEST

Evolution, Deck 4, Aft - 10:15 pm

Enjoy the wildest and wackiest scavenger team event on the seven seas!

LIVE VIOLIN WITH GRETA SALOME

Pink, Deck 4, Aft - 10:30 pm & 11:30 pm

Join Greta Salomé as she plays live for your listening pleasure.

80'S MUSIC CHALLENGE

Evolution, Deck 4, Aft - 10:45 pm

"Moon Walk" back to the 80's as we put your musical knowledge of the decade to the test.

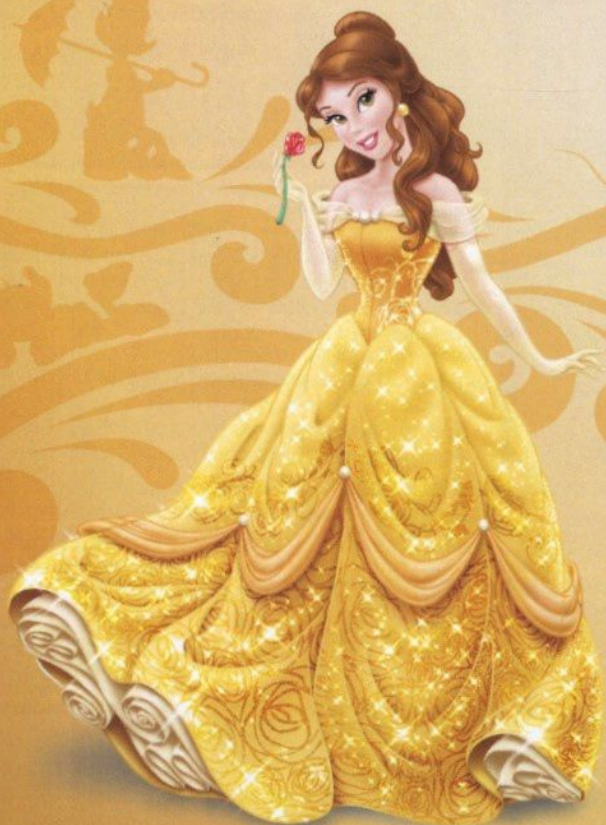

FUN FOR ALL AGES HIGHLIGHTS



RUNDISNEY: CASTAWAY CAY 5K (10+)

Evolution, Deck 4, Aft - 8:15 am

Runners (10+) meet at 8:15 a.m. We will depart the ship at 8:30 a.m., and make our way to the Bike Rentals where the run will begin.

ISLAND POWER WALK

Post Office, Disney's Castaway Cay - 9:30 am

Join your Cruise Staff for a brisk walk around the island. Walk will begin 15 minutes after the scheduled meet time.



DISNEY ANIMATION: CREATING A CHARACTER

D Lounge, Deck 4, Midship - 3:00 pm & 6:15 pm

Go behind the scenes at Walt Disney Animation Studios as Walt Disney himself talks about his most famous characters, then learn the basic techniques of drawing Mickey and Donald in this fun and interesting enrichment program.

DISNEY VACATION CLUB GROUP PREVIEW

Evolution, Deck 4, Aft - 4:30 pm

Want to learn more about taking magical vacations year after year? Please see a Disney Vacation Club representative on Deck 4, Midship, or call 7-2805 from your stateroom phone for more information about our interactive group presentation.

\$10,000 FINAL MEGA JACKPOT BINGO

Bingo Pre-Sales start at 4:00 pm

D Lounge, Deck 4, Midship - 4:30 pm

It's Big, it's Massive, it's Supersized! It's \$10,000 MEGA Jackpot Bingo! Take home \$10,000 if you can cover your card in 46 numbers or less. If not, we carry on to play for the biggest cash prize of the session! Plus, the Snowball Jackpot must be won at this final game of bingo! Pre Sales start 30 minutes prior to game.



TODDLER TIME

Enchanted Garden, Deck 2, Midship - 4:30 pm

A time for toddlers and their families to play together.

CAPTAIN'S SIGNING

White Caps, Deck 3, Forward - 7:15 pm

Meet the Master of the Disney Dream and have your cruise memories signed.



FAMILY FUSION

D Lounge, Deck 4, Midship - 9:45 pm

Bring the entire family and test your Disney knowledge in the high-tech interactive game show, Family Fusion.

YOUTH ACTIVITIES HIGHLIGHTS

Dine & Play

A convenience for families dining at 8:15 pm, our Youth Activities Counselors will be available at 9:15 pm at the entrance of Royal Palace, Enchanted Garden and Animator's Palate dining rooms to bring registered children to join the fun in the Youth Activity areas.



Deck 5, Midship (7-1440) 4:00 pm - 11:30 pm
(3 - 12 years old)

TINKER BELL'S TALENT SHOW

4:00 pm

Tinker Bell has come from Pixie Hollow to Disney Cruise Line to help young cruisers discover their Fairy Talents.

BIG TOP FUN FEST!

7:00 pm

It's the greatest show on Earth. Come re-discover the circus Disney style with clowns, jugglers and classic Disney cartoons.



Deck 5, Midship (7-1445) 5:00 pm - 12:00 am
(3 - 12 years old)

PISTON CUP CHALLENGE

6:15 pm

It's Dinoco time and you're part of the pit crew! Design your own race car and see if you've got what it takes to end up in the Winner's Circle!

STITCH'S FINAL FAREWELL

7:45 pm

We'll get a very special guest as we celebrate the grand finale to this cruise!



Deck 13, Midship (7-9743) 4:00 pm - 12:00 am
(11 - 14 years old)

FLUBBER

5:30 pm

Encounter solid, liquid, gas and make "Flubber-like Goo."

BRING IT!

9:00 pm

How much do you think you know? Test your knowledge in this Music Challenge, where you will be pitted head to head.



Entrance on Deck 4, Forward (7-9417)
(14 - 17 years old)
5:00 pm - 1:00 am

GENDER WARS

7:30 pm

Join us as we find out who really are the kings or queens of the castle.

PUMP IT UP

9:00 pm

Join us in the Fitness Center for a Teen Only workout. Meet in Vibe to join in!

BUENA VISTA THEATRE

Deck 4 & 5, Midship
Today's Movies

cc Open Captioning

DOLBY 3D

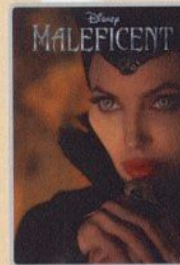

8:30 am

Duration: 1 hr 37 mins
Rating: PG

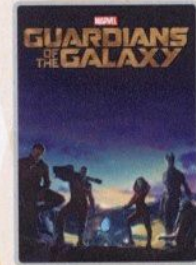

10:30 am, 5:30 pm
& 8:00 pm

Duration: 2 hrs 2 mins
Rating: PG-13

DOLBY 3D

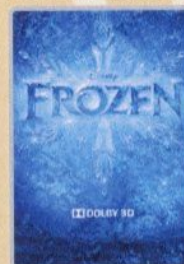

12:45 pm

Duration: 1 hr 48 mins
Rating: PG

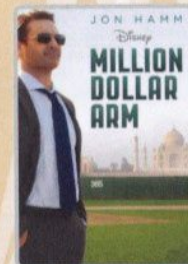

3:15 pm

Duration: 2 hrs 4 mins
Rating: PG



10:30 pm

Duration: 2 hrs 2 mins
Rating: PG-13



FAMILY DANCE PARTY

Tune in and rock with us at this family dance party! Spread the word, there will be cool music, new dances, contests and a chance to win great prizes.

Evolution
Deck 4, Aft,
7:30 pm



Join your Club Host and the Cruise Staff as our Club DJ plays amazing mixes of your favorite 70's and 80's tunes - it'll be like being back in college again!

Evolution (18+),
Deck 4, Aft,
11:15 pm

YOUTH ACTIVITIES OPEN HOUSE

Open House is an opportunity for all to come and participate in a variety of exciting activities and free time in it's a small world nursery, the Oceaneer Club, Oceaneer Lab, Edge and Vibe throughout the cruise. During these times secured programming will still be offered in the other venues for those looking to check their children into care.

it's a small world nursery: 8:00 am - 9:00 am

Oceaneer Club: 11:30 pm - 12:00 am

Oceaneer Lab: 9:00 am - 5:00 pm

Edge: 3:00 pm - 4:00 pm

Vibe: 4:00 pm - 5:00 pm

MORE TO ENJOY WHILE ONBOARD

FALL 2015 SPECIAL SAILINGS

For a limited time, enjoy the West Coast to Baja, as well as Galveston, Texas to The Bahamas and even an exciting return to the Hawaiian Islands. Visit the Onboard Sales Desk for more information.

DISNEY VACATION CLUB® GROUP PREVIEW

Want to learn more about taking magical vacations year after year? Please see a Disney Vacation Club representative on Deck 4, Midship, or call 7-2805 from your stateroom phone for more information about our interactive group presentation.

EXPRESS WALK OFF

This option allows you to take your luggage off the ship at your leisure once the ship has been cleared by the local authorities. You won't need to wait for your luggage to enter the terminal and there is no need to claim it inside the terminal building. Please note that no assistance with luggage is provided for this option.

Disney Cruise Line

PORT ADVENTURES

Welcome to Disney's Island Paradise Castaway Cay! Today is the day to relax in an inner tube, snorkel in the Caribbean blue, get up-close and personal to real life stingrays or fly high in the sky on a parasail excursion during a breathtaking aerial adventure. Visit Marge's Barges or one of the rental locations and our friendly team will assist in making any last minute bookings.

PORT ADVENTURES MEETING TIMES AND LOCATIONS

As per ticket	Castaway Ray's Stingray Adventure	Gil's Fins and Boats
As per ticket	Castaway Cay Bottom Fishing	Marge's Barges
As per ticket	Glass Bottom Boat	Marge's Barges
As per ticket	Nature Walk and Kayaking	As per ticket
As per ticket	Parasailing	Marge's Barges
9:00 am	Teen Wild Side	Vibe
As per ticket	Single & Double Watercraft	Boat Beach

CASTAWAY CAY ISLAND RENTALS

Bicycles	8:30 am - 4:00 pm	Bike Rentals
Boats	8:30 am - 4:00 pm	Boat Beach
Snorkeling Gear	8:30 am - 3:30 pm	Gil's Fins and Boats / Flippers and Floats
Float	8:30 am - 3:30 pm	Gil's Fins and Boats / Flippers and Floats
Getaway Package	8:30 am - 3:30 pm	Gil's Fins and Boats / Flippers and Floats

Reservations can be made on the island at each rental location. Castaway Ray's walk up reservations can be made at Gil's Fins and Boats on Family Beach.



RECOVERY PACKAGE

20 minute back, neck & shoulder massage
20 minute scalp massage
20 minute foot & ankle massage
60 minutes for \$99

Senses Spa, Deck 11, Forward, Ext 7-1465.

VISTA ART GALLERY

Your last opportunity to purchase your Disney art. Shipping available. Stop by the Vista Gallery to find out more.

6:30 pm - 11:30 pm

VISTA GALLERY
Deck 4, Midship

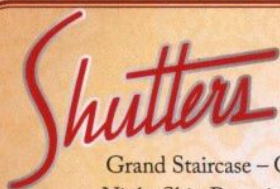

PROFESSIONAL PORTRAITS TONIGHT!

Grand Staircase - Groups Accommodated
Night Ship Portrait - Six Guests maximum

5:15 pm - 6:30 pm
7:15 pm - 8:30 pm

Create a personal storybook of your cruise to share with family and friends. Photobook orders close at 10:00 pm

SHOPPING

CASTAWAY CAY TREASURES

She Sells Seashells And Everything Else and Buy the Seashore are your island memory destinations for apparel, plush, postcards, swimwear, and, well, everything else! Get your Run Disney Castaway Cay 5K tee exclusively at Buy the Seashore. Island purchases may be delivered to the ship for pickup after 6:00 pm in White Caps.

BRIGHT DISNEY CRUISE LINE TEES

Visit Mickey's Mainsail for the ultimate souvenir destination for the whole family. Find everything from pins and plush to Disney Cruise Line themed t-shirts such as the brightly colored tees featuring Captain Mickey. Deck 3, Forward.

CAPTAIN'S SIGNING

Come to White Caps at 7:15 p.m. to have your Disney Dream Cruise Ship merchandise signed by the Master of the Disney Dream, Captain Thord. Stunning replica ships are available in Sea Treasures, Deck 3, Forward. Beautiful Disney Cruise Line prints are available in the Vista Gallery, Deck 4 Midship.

OFFICER PIN TRADING

Come and trade pins with the Officers of the Disney Dream Cruise Ship at 7:15 pm in Preludes, Deck 3, Forward.

BEAUTIFULLY DISNEY

Captivate your mind with Beautifully Disney, a new collection of cosmetics and beauty products exclusive to Disney Parks. The first of many collections from Beautifully Disney, Wickedly Beautiful, takes you into a world of good versus evil, where soft and deep lacquer crèmes shimmer with glitter, richly unite to create modern interpretations of Snow White, Cinderella, Ariel, Aurora, Evil Queen, Lady Tremaine, Ursula, and Maleficent. White Caps, Deck 3, Forward.

LAST CHANCE TO VISIT THE VISTA GALLERY

Don't miss your last chance to visit the Vista Gallery where you can admire beautiful artwork created by various celebrated artists and featuring some of your favorite Disney characters. From original canvas paintings to smaller print copies, the Vista Gallery offers the opportunity for you to take some of the magic home! Deck 4, Midship.

Due to port regulations, when the ship is docked, the stores will remain closed.

IMPORTANT INFORMATION

Security Notice

All Guests (including children) who wish to disembark the ship are required to present their Key to the World card at the gangway. A photo ID is also required for those Guests who are 18 years of age or older. Guests under the age of 18 are required to have a parent, guardian or other responsible adult sign an authorization form at the Guest Service Desk if they wish to go ashore unaccompanied or with any adult from another stateroom.

Sunscreen/Insect Repellent Advisory
Use sunscreen first and protect against mosquito borne illnesses by applying insect repellent on top of sunscreen when going ashore.

Cold and Flu Reminder

Please wash hands frequently and thoroughly, particularly before meals. Contact the Health Center by dialing 7-1923, should anyone in your party become ill.

Corridor Quiet Hours

As a courtesy to all our Guests, please recognize quiet hallway hours from 10:00 pm - 8:00 am.

Inclement Weather

For the safety of all Guests, outdoor events may be changed due to unforeseen weather conditions.

Environmental Message

With Disney's commitment to the environment, please refrain from throwing anything over the ship's side. Thank you!

No Reserved Seats Policy

As a courtesy to all our Guests, we kindly advise that the saving of seats is not permitted in the Walt Disney Theatre, and the saving of the sun loungers is not permitted on Deck 11, 12 and 13. Items left unattended will be returned to lost and found at Guest Services, Deck 3, Midship.

Smoking

For the comfort of our guests the following areas are designated as Smoking areas:

- Deck 13, Forward, port side, by "Currents"
- Deck 12, Aft, port side outdoor area that is accessible through the Meridian Lounge
- Deck 4, Aft, port side from 6:00 pm to 6:00 am only (all of Deck 4 is no smoking from 6:00 am to 6:00 pm)

-Smoking is prohibited inside all Guest staterooms and on stateroom verandahs. Guests found smoking in their staterooms or on their verandahs will be charged a \$250 stateroom recovery fee. Electronic cigarettes may only be used in designated smoking areas.

Walt Disney Theatre

Theatrical performances may use artificial fog, strobe lights, pyrotechnics and other special effects. For the safety of our performers and the comfort of those around you, the use of any photography, video recording devices or any electronic equipment is prohibited.

Verandah Safety

Please do not leave any combustible materials on your balcony when not present in your stateroom for safety reasons.

Morning	8:30	8:45	9:00	9:15	9:30	9:45	10:00	10:15	10:30	10:45	11:00	11:15	11:30	11:45	12:00	12:15	12:30	12:45	1:00	1:15	1:30	
FUNNEL VISION	Good Morning America Funnel Vision		The Lion King (G) Funnel Vision						Mary Poppins (G) Funnel Vision									Pixar Short Films (G) Funnel Vision				
BUENA VISTA THEATRE	Maleficent (PG) Open Captioning Duration: 1 Hour 37 Minutes						Guardians of the Galaxy (PG-13) DOLBY 3D Duration: 2 Hours 2 Minutes						Frozen (PG) DOLBY 3D Duration: 1 Hour 48 Minutes									
CHARACTERS		Princess Gathering Lobby Atrium		Cpt. Hook Gangway		Minnie Scuttles Cove		Daisy Gangway		Mickey Rustmore		Cpt. Hook Gangway		Jack Sparrow Pelican Point				Character Dante Party Island Gazebo 1		Mickey Monstro Pt.		
		Daisy Gangway	Donald Rustmore	Captain Jack Sparrow Marge's Barges				Donald Scuttles Cove		Minnie Rustmore												
FUN FOR ALL AGES	Meet in Evolution at 8:15 am (Departs at 8:30 am)						Island Power Walk Post Office						Crab Races Island Gazebo 1			Crab Races Island Gazebo 2						
													Basketball Free Throw In Da Shade						Family Whale Dig Monstro Point			
ADULTS	Friends of Bill W. Outlook		Wake Up & Stretch Class Senses Fitness Center						Yoga on the Beach Serenity Bay								Basketball Free Throw In Da Shade		Club 18*21 - Basketball Free Throw In Da Shade			
VIBE 14-17 YEARS OLD				The Wild Side - Meet at Vibe			Hangin' at Teen Hideout												Lunch at Cookies Too			
EDGE 11-14 YEARS OLD										Invade Teen Hideout						Lunch at Cookies Too		Pelican Plunge				
SCUTTLES COVE				Sand Castle Fun			The Dig at Monstro's Point			Treasure Hunt					Lunch at Pop's Props		Water Games					
OCEANEER LAB 3-12 YEARS OLD	Youth Activities Open House																					
OCEANEER CLUB 3-12 YEARS OLD																						

Afternoon	1:45	2:00	2:15	2:30	2:45	3:00	3:15	3:30	3:45	4:00	4:15	4:30	4:45	5:00	5:15	5:30	5:45	6:00	6:15	6:30	6:45	
FUNNEL VISION		Aladdin (G) Funnel Vision						The Jungle Book (G) Funnel Vision						Fantasia (G) Funnel Vision								
BUENA VISTA THEATRE							Million Dollar Arm (PG) Duration: 2 Hours 4 Minutes						Guardians of the Galaxy (PG-13) DOLBY 3D Duration: 2 Hours 2 Minutes									
CHARACTERS	Chip & Dale Gangway						Chip & Dale Gangway								Mickey Mouse Deck 4, Balcony		Pluto Lobby Atrium (V)					
	Stitch Gangway						Stitch Gangway								Goofy Lobby Atrium (V)							
FUN FOR ALL AGES	WALT DISNEY THEATRE Rating: PG-13 Duration: 2 Hours 2 Minutes						Bingo Pre Sales						\$10,000 Final Mega Jackpot D Lounge		Live Piano with Joe Creamer District Lounge							
	D Lounge												Disney Vacation Club Group Preview Evolution		Live Violin with Greta Salome Lobby Atrium				Disney Animation: Creating a Character D Lounge			
ADULTS	Making of the Dream Evolution						Increase Your Metabolism Senses Fitness Center						Club 18*21 - Mini Golf Goofy Golf									
	Art of The Theme Show Tour Meridian						Beer Tasting (21+) 687 Pub						Singles' Mingle Pink									
VIBE 14-17 YEARS OLD	Hangin' at Teen Hideout						Youth Activities Open House						Game Challenge		Animation Antics		Smoothie Time					
EDGE 11-14 YEARS OLD	Hangin' at In Da Shade						Youth Activities Open House						Open for Tweens		Sports Deck Fun		Flubber		Crowning of the Couch Potato			
SCUTTLE'S COVE	Caribbean Beach Party						Capture the Flag						Scuttle's Cove Closes at 4:00 p.m.									
OCEANEER LAB 3-12 YEARS OLD	Youth Activities Open House												Magic PlayFloor		Dinner							
							Anyone Can Cook: Cupcakes															
OCEANEER CLUB 3-12 YEARS OLD							Tinker Bell's Talent Show															
															Memory Wall							

Evening	7:00	7:15	7:30	7:45	8:00	8:15	8:30	8:45	9:00	9:15	9:30	9:45	10:00	10:15	10:30	10:45	11:00	11:15	11:30	11:45	12:00
FUNNEL VISION	Cinderella (G) Funnel Vision					The Princess and the Frog (G) Funnel Vision					Enchanted (PG) Funnel Vision										
BUENA VISTA THEATRE						Guardians of the Galaxy (PG-13) DOLBY 3D Duration: 2 Hours 2 Minutes					Guardians of the Galaxy (PG-13) Duration: 2 Hours 2 Minutes										
CHARACTERS						Minnie Mouse Lobby Atrium (V)					Lobby Atrium										
						Mickey Mouse Deck 4, Balcony															
FUN FOR ALL AGES		Captain's Signing White Caps	Disney Trivia D Lounge		Walt Disney Theatre					D Lounge		Family Dream Quest D Lounge		D Lounge							
		Family Dance Party Evolution																			
		Officer Pin Trading Preludes							Live Music with Encore Duo Lobby Atrium		Live Piano with Joe Creamer Lobby Atrium										
ADULTS						Live Piano with Joe Creamer District Lounge					Mandy Meadows & The Honeytons LIVE District Lounge		Dream Quest Evolution		80's Music Challenge Evolution		Club DJ Pete Evolution				
						Mandy Meadows & The Honeytons LIVE District Lounge					Club 18*21 - Farewell Evolution										
VIBE 14-17 YEARS OLD	Smoothie Time		Gender Wars			Cards Tournament		Pump It Up					Bring It!		Mix and Match						
EDGE 11-14 YEARS OLD	Create a Postcard		Wii Challenge			Game Challenge		Bring It!					How Well Do You Know Your Counselor?		Dance Party						
OCEANEER LAB 3-12 YEARS OLD						Stitch's Final Farewell 🐙			Get the Hook 🐙			Super Sloppy Science 🐙			Magic PlayFloor 🐙						
OCEANEER CLUB 3-12 YEARS OLD	Big Top Fun Fest! 🐙		Magic PlayFloor 🐙			Little Einstein's Adventure 🐙			Animation Antics 🐙						Open House 🐙						

Symbol for activities that will be repeated during the cruise



FOLD

Fold along the dotted lines and take me with you so you don't miss any of the fun!

FOLD

IN THE SPOTLIGHT SERIES
SOLVE IT! SERIES

JUMP UP! SERIES
CREATE & INVENT SERIES
OPEN HOUSE

CLUBHOUSE SERIES
STORYBOOK SERIES

SATURDAY, AUGUST 2, 2014 - DISNEY'S CASTAWAY CAY

BUENA VISTA THEATRE

Deck 4 & 5, Midship

Open Captioning

DOLBY 3D

DOLBY 3D



8:30 am
Duration:
1 hr 37 mins
Rating: PG

10:30 am, 5:30 pm
& 8:00 pm
Duration:
2 hrs 2 mins
Rating: PG-13

12:45 pm
Duration:
1 hr 48 mins
Rating: PG

3:15 pm
Duration:
2 hrs 4 mins
Rating: PG

10:30 pm
Duration:
2 hrs 2 mins
Rating: PG-13

Character Appearances

PRINCESS GATHERING

Lobby Atrium - 9:00 am

DAISY DUCK

Gangway - 9:00 am & 10:00 am

MICKEY MOUSE

Scuttle's Cove - 9:15 am
Mt. Rustmore - 10:15 am
Monstro Point - 1:15 pm
Deck 4, Balcony - 5:15 pm & 7:30 pm

DONALD DUCK

Mt. Rustmore - 9:15 am
Scuttle's Cove - 10:15 am

CAPTAIN JACK SPARROW

Marge's Barges - 9:30 am
Pelican Point - 10:45 am

CAPTAIN HOOK

Gangway - 9:30 am & 10:30 am

GOOFY

Mt. Rustmore - 9:45 am
Scuttle's Cove - 10:45 am
Lobby Atrium (V) - 5:15 pm

MINNIE MOUSE

Scuttle's Cove - 9:45 am
Mt. Rustmore - 10:45 am
Lobby Atrium (V) - 7:30 pm

CHARACTER DANCE PARTY

Island Gazebo 1 - 12:15 pm

CHIP & DALE

Gangway - 2:15 pm & 3:30 pm

STITCH

Gangway - 3:00 pm & 4:00 pm

SEA YA REAL SOON

Lobby Atrium
4:30 pm & 10:15 pm

PLUTO

Lobby Atrium (V) - 5:45 pm

DISNEY PRINCESSES

D Lounge - 7:30 pm



(H) Hallway - (S) Starboard Side - (P) Port Side - (V) Vestibule

For details of daily Disney character appearances, refer to the character line on your Navigator Grid, or the digital character board in the Lobby Atrium.

YOUTH ACTIVITIES THEMED EXPERIENCES

CLUBHOUSE SERIES
focuses on movement and features content which appeals to younger children.

JUMP UP! SERIES
includes large group games & movement-oriented activities.

WIN THE SPOTLIGHT SERIES
focuses on children's stage presence with lots of activities and enthusiasm.

STORYBOOK SERIES
is designed with a strong connection to the Disney classic stories.

CREATE & INVENT SERIES
will have a tactile focus allowing children to create and admire their work.

SOLVE IT! SERIES
are less active, but will challenge children with problem/solutions-based activities.

OPEN HOUSE

activities for families, adults and children of all ages to enjoy together.

SHIP DIRECTORY

YOUTH ACTIVITIES

DISNEY'S OCEANEER CLUB	DECK 5, MID	4:00 PM - 11:30 PM
DISNEY'S OCEANEER LAB	DECK 5, MID	5:00 PM - 12:00 AM
EDGE	DECK 13, MID	4:00 PM - 12:00 AM
SCUTTLE'S COVE	CASTAWAY CAY	9:00 AM - 4:00 PM
VIBE	DECK 4, FWD	5:00 PM - 1:00 AM
IT'S A SMALL WORLD NURSERY	DECK 5, MID	9:00 AM - 12:00 AM

POOLS & MORE

* Children under 12 must have adult supervision in pool areas.

AQUADUCK	DECK 12, AFT	10:00 AM - 11:00 PM
DONALD'S POOL	DECK 11, MID	10:00 AM - 6:00 PM 8:00 PM - 10:00 PM
MICKEY'S POOL	DECK 11, MID	6:00 AM - 12:00 AM
MICKEY'S SLIDE	DECK 11, MID	12:30 PM - 6:00 PM
NEMO'S REEF	DECK 11, MID	10:00 AM - 6:00 PM

RECREATION

GOLF/SPORTS SIMULATORS	DECK 13, AFT	1:00 PM - 6:00 PM
GOOFY GOLF	DECK 13, AFT	8:00 AM - 10:00 PM
GOOFY'S SPORTS DECK	DECK 13, AFT	12:00 AM - 5:00 PM
MARGE'S BARGES	CASTAWAY CAY	8:30 AM - 3:30 PM
MIDSHIP DETECTIVE AGENCY	DECK 5, MID	8:00 AM - 11:00 PM
PORT ADVENTURES DESK	DECK 5, MID	
SENSES FITNESS CENTER (18+)	DECK 11, FWD	6:00 AM - 10:00 PM

GENERAL INFORMATION

ARR-CADE	DECK 11, AFT	24 HOURS
BUENA VISTA THEATRE	DECK 4 & 5, MID	SHOWTIMES
DISNEY VACATION CLUB	DECK 4, MID	8:30 AM - 10:30 AM 6:00 PM - 10:00 PM
GUEST SERVICES	DECK 3, MID	24 HOURS
HAIRBRAIDING	DECK 11, MID	5:30 PM - 9:30 PM
MEDICAL HEALTH CENTER	DECK 1, FWD	9:30 AM - 11:00 AM 4:30 PM - 7:00 PM
ONBOARD SALES DESK	DECK 4, MID	8:30 AM - 10:00 AM 3:00 PM - 10:00 PM
PORT & SHOPPING DESK	DECK 4, MID	
PRELUDES	DECK 3, FWD	5:45 PM - 6:30 PM 8:00 PM - 8:45 PM
SENSES SPA AND SALON	DECK 11, FWD	8:00 AM - 10:00 PM
SHUTTERS PHOTO GALLERY	DECK 4, MID	5:00 PM - 10:30 PM
WALT DISNEY THEATRE	DECK 3 & 4, FWD	SHOWTIMES

SHOPPING

MICKEY'S MAINSAIL	DECK 3, FWD	5:30 PM - 11:30 PM
SEA TREASURES	DECK 3, FWD	5:30 PM - 11:30 PM
QUACKS	DECK 11, MID	
VISTA GALLERY	DECK 4, MID	6:00 PM - 11:00 PM
WHITE CAPS	DECK 3, FWD	5:30 PM - 11:30 PM
WHOZITS & WHATZITS	DECK 11, MID	7:00 PM - 10:00 PM

DUE TO PORT REGULATIONS, WHEN THE SHIP IS DOCKED, THE STORES MUST REMAIN CLOSED.

DINNER MENU

Animator's Palate: Pacific Rim Cuisine
Enchanted Garden: Continental Market Cuisine
Royal Palace: French Dinner
Dining Times: 5:45 pm & 8:15 pm

DRINK OF THE DAY

Paradise Cocktail (Alcoholic)
Coco Bali (Non Alcoholic)

WEATHER FORECAST

Today: Partly Sunny
High: 84°F/29°C
Tomorrow: Overcast
High: 82°F/28°C

Evening Attire: Optional Dress Up

DINING & LOUNGES

BREAKFAST

CABANAS CONTINENTAL	DECK 11, AFT	7:00 AM - 7:30 AM
CABANAS	DECK 11, AFT	7:30 AM - 10:45 AM
ENCHANTED GARDEN	DECK 2, MID	8:00 AM - 10:30 AM
ROYAL PALACE	DECK 3, MID	8:00 AM - 9:30 AM

LUNCH

CABANAS	DECK 11, AFT	12:00 PM - 1:30 PM
COOKIES	CASTAWAY CAY	11:30 AM - 2:00 PM
COOKIES TOO	CASTAWAY CAY	11:30 AM - 2:00 PM
FILLMORE'S FAVORITES	DECK 11, MID	11:00 AM - 6:00 PM
LUIGI'S PIZZA	DECK 11, MID	11:00 AM - 6:00 PM
TOW MATER'S GRILL	DECK 11, MID	11:00 AM - 6:00 PM

DINNER

ANIMATOR'S PALATE	DECK 3, AFT	5:45 PM & 8:15 PM
ENCHANTED GARDEN	DECK 2, MID	5:45 PM & 8:15 PM
ROYAL PALACE	DECK 3, MID	5:45 PM & 8:15 PM
PALO & REMY (18+)	DECK 12, AFT	6:00 PM - 9:00 PM
(RESERVATIONS REQUIRED & COVER CHARGE APPLICABLE, Dial #7-9734)		
TOW MATER'S GRILL	DECK 11, MID	6:00 PM - 11:00 PM

LATE NIGHT SNACKS

LUIGI'S PIZZA	DECK 11, MID	9:30 PM - 12:00 AM
---------------	--------------	--------------------

ADDED FEATURES

BEVERAGE STATION	DECK 11, MID	24 HOURS
EYE SCREAM	DECK 11, MID	11:00 AM - 12:00 AM
ROOM SERVICE	DIAL 0	CLOSES AT 1:30 AM

ENTERTAINMENT - LOUNGES - BARS

Adults must be 21 and older to consume alcoholic beverages.

687 PUB (18+ AFTER 9:00 PM)	DECK 4, AFT	4:00 PM - 12:00 AM
BON VOYAGE	DECK 3, MID	3:00 PM - 11:00 PM
COVE BAR (18+)	DECK 11, FWD	11:00 AM - 11:00 PM
COVE CAFE (18+)	DECK 11, FWD	7:00 AM - 12:00 AM
CURRENTS (18+)	DECK 13, FWD	2:00 PM - 12:00 AM
D LOUNGE	DECK 4, MID	SHOWTIMES
DISTRICT LOUNGE (18+ AFTER 9:00 PM)	DECK 4, AFT	4:30 PM - 12:00 AM
EVOLUTION (18+)	DECK 4, AFT	9:30 PM - 2:00 AM
FROZONE TREATS	DECK 11, MID	1:00 PM - 11:00 PM
MERIDIAN (18+)	DECK 12, AFT	5:00 PM - 12:00 AM
OUTLOOK	DECK 14, MID	
PINK (18+)	DECK 4, AFT	5:00 PM - 12:00 AM
SKYLINE (18+)	DECK 4, AFT	5:00 PM - 12:00 AM
VISTA CAFE	DECK 4, MID	7:30 AM - 11:00 PM
WAVES	DECK 12, AFT	2:00 PM - 7:00 PM

CASTAWAY CAY BARS

CONCHED OUT BAR	CASTAWAY CAY	9:00 AM - 4:00 PM
CASTAWAY AIR BAR	CASTAWAY CAY	9:00 AM - 3:30 PM
HEADS UP BAR	CASTAWAY CAY	9:00 AM - 3:30 PM
SAND BAR	CASTAWAY CAY	9:00 AM - 4:30 PM

Public Health Advisory: Consuming raw or under-cooked meats, poultry, seafood, shellfish, or eggs may increase your risk for food borne illness, especially if you have certain medical condition.

IMPORTANT NUMBERS

Fire/Security: 7-3001
Medical Emergency: 7-3000
Health Center: 7-1923

All Ashore: Approx. 8:30 am
All Aboard: 5:00 pm

Disney's Castaway CAY

Disney CRUISE LINE



ATTRACTIONS

- A Arrival Plaza**
- B Post Office**
Castaway Cay Postmark
- C Marge's Barges & Sea Charters Dock**
Parasailing, Fishing Charters & More
- D Boating Harbor**
- E Scuttle's Cove**
Children's Program Areas
- F Boat Beach**
Watercraft Rental
- G Monstro Point**
Whale Dig Site
- H Castaway Ray's Stingray Adventure**
- I Gil's Fins and Boats**
Snorkel, Tube & Float Rentals
- J Gazebos (2)**

- K Castaway Family Beaches (2)**
- L Snorkeling Lagoon**
- M Swimming Lagoon**
- N In-Da-Shade Games**
Basketball, Billiards, Ping-Pong & More
- O Flippers and Floats**
Snorkel, Tube & Float Rentals
- P Pelican Plunge**
Water Slide
- Q Hideout**
Teens Only
- R Bike Rentals**
- S Beach Sports**
Tetherball, Volleyball, Soccer
- T Spring-A-Leak**
Wet Play Area
- U Beach Cabanas 1-17**
- V The Windsock Hut**
Float Rentals for Adult Beach

- W Massage Cabanas**
- X Serenity Bay**
Exclusive Beach Area for Adults
18 Years & Older
- Y Beach Cabanas 18-21**
- Z Observation Tower**

FOOD AND BEVERAGE II

- 1 Pop's Props and Boat Repair**
Covered Seating
- 2 Dig In**
Covered Seating
- 3 Cookie's BBQ**
- 4 Conched Out Bar**
Frozen Specialty Drinks, Cocktails & Beer
- 5 Outdoor Seating (3)**

- 6 Gumbo Limbo**
Covered Seating
- 7 Heads Up Bar**
Frozen Specialty Drinks, Cocktails & Beer
- 8 Grouper**
Covered Seating
- 9 Sand Bar**
Frozen Specialty Drinks, Cocktails & Beer
- 10 Cookie's Too BBQ**
- 11 Castaway Air Bar**
Frozen Specialty Drinks, Cocktails & Beer

MERCHANDISE

- 12 She Sells Sea Shells and Everything Else**
Castaway Cay Logo Merchandise
- 14 Buy the Seashore**
Castaway Cay Logo Merchandise

- 15 Bahamian Retail**
Bahamian Arts & Crafts

THIS AND THAT

- 16 Kargo Handling Tram Stop**
- 17 Scuttle's Cove Tram Stop**
- 18 Pelican Point Tram Stop**
- 19 Serenity Bay Tram Stop**
- + First Aid**
- + Restrooms & Outdoor Showers**
- + Fun Photo Opportunities**
- + Bike/Nature Trail**
- EpiPen® EpiPen® Station Presented by Mylan***

*EpiPen® (epinephrine) Auto-Injector