

PERSONAL NAVIGATOR

THURSDAY, SEPTEMBER 11, 2014

Sunrise: 7:07 am Sunset: 7:47 pm
Evening Attire: Cruise Casual
All Aboard: 3:45 pm

Today: Overcast High: 84°F/29°C
Tomorrow: Overcast High: 78°F/26°C

PORT CANAVERAL, FLORIDA



THE GOLDEN MICKKEYS

A Timeless Tribute

WALT DISNEY THEATRE
DECK 3 & 4, FORWARD

6:15 pm & 8:30 pm

As a courtesy to all Guests, we kindly advise that the saving of seats is **not** permitted in the Walt Disney Theatre.

Assistance available at the entrance to the Walt Disney Theatre 30 minutes prior to show time.

PATRIOT DAY

Welcome Aboard!

Your Stateroom & Luggage

Staterooms will be ready at 1:30 pm. Stateroom hosts will deliver luggage throughout the day until 5:30 pm.

Staterooms with Bunk Beds

Bunk beds are recessed into the ceiling and will be prepared during evening turndown service by your Stateroom Host/ess.

Stateroom Safe

Each stateroom is equipped with a secured storage safe. Instructions for use are located on the safe.

To Change Dining Assignment

Requests for a different seating will be taken today:

- 1:00 pm - 3:30 pm; Book in Royal Palace
- 3:30 pm - 4:30 pm; Please call 7-1831, 7-1832, or 7-1833

Remy & Palo Dining Reservations

Bookings will be taken on a first come basis today at:

- 1:00 pm - 3:30 pm, Palo; Book in Royal Palace
- 1:00 pm - 3:30 pm, Remy; Book in Royal Palace

Reservations required & cover charge applicable.

Please dial 7-9734, or 7-9735 for more information. Openings still available for tonight!

Dinner

Please check your dining tickets for details of your dining rotation, and bring them to your specific dining location. There is no need to wait in line prior to dinner. Dining Rooms open at designated seating times and your table is reserved each night of your cruise.

- 5:45 pm - First seating
- 8:15 pm - Second seating

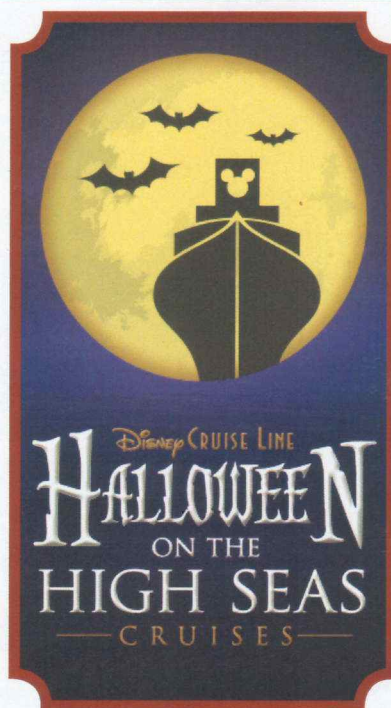

Don't Miss:

Walking Ship Tour

Preludes, Deck 3, Forward - 1:00 pm & 2:00 pm

Enjoy the beauty of the Disney Dream with your Cruise Staff in this guided tour.

Princess Gathering Meet and Greet Ticket Distribution

Port Adventures Desk, Deck 5, Midship - 12:00 pm - 3:30 pm

Pick up your tickets today for our Princess Gathering meet and greet to see some of your favorite Disney Princesses. Tickets are required to attend this event. Space is Limited.

The Pumpkin Tree

Lobby Atrium, Deck 3, Midship - 7:30pm

Do you know why we celebrate Halloween? Or why we carve jack-o-lanterns? Then join the Caretaker at the Pumpkin Tree, and hear some fun stories and customs of Halloween. Also make sure to bring your pumpkin seed with you. There'll be some spooky surprises, and we promise a ghostly good time.

Match Your Mate (18+)

Evolution, Deck 4, Aft - 10:30 pm

It's time to play everyone's favorite couples game show Match Your Mate!

Shutters

WELCOME ABOARD RAFFLE!

View your Embarkation photos starting at 7:00 pm and enter the raffle for a chance to win two 8x10 photos! Visit Shutters for all your photographic needs, from digital cameras, batteries, binoculars and accessories. Visit Shutters on Deck 4, Midship.

DINNER MENU

Animator's Palate: Pacific Rim Cuisine
Enchanted Garden: Continental Market
Royal Palace: French Dinner

DRINK OF THE DAY

Bahama Mama (Alcoholic)
Passion Cream Freeze
(Non Alcoholic)

IMPORTANT NUMBERS

Fire/Security: 7-3001
Medical Emergency: 7-3000
Health Center: 7-1923

ADULT ACTIVITY HIGHLIGHTS



SENSES SPA FITNESS CLASSES & SEMINARS

Acupuncture Demonstration - Senses Fitness Center - 2:00 pm
Spa Raffle - Senses Fitness Center - 3:00 pm
Kids Me! Bath Pedit Party - Senses Spa & Salon - 4:30 pm
Acupuncture: Chinese Herbs - Senses Fitness Center - 5:00 pm
Complimentary Footprint Analysis - Senses Fitness Center - 5:00 pm

BEVERAGE SEMINARS

Your Beverage team has a host of tastings and seminars to entertain and educate you. Stop by District Lounge, Deck 4 to pre-book these experiences (nominal fee applies). Tasting Seminars are only for Guests 21 and Older.

Whiskey Tasting - Stem to Stern Wine Tasting - Martini Tasting
 Cognac Tasting - Tequila & Margarita Tasting - Mixology

TASTING CLASSES

Whiskey Tasting (21+) - Meridian - 10:00 pm

CLUB
18*21

CLUB 18*21 - ICE BREAKER

Evolution, Deck 4, Aft - 10:00 pm

Club 18*21 is an exclusive gathering for young adult Guests. Come meet fellow cruisers and learn about the great activities Disney has to offer to help create the perfect cruise experience.

CRUISE HIGHLIGHTS

Thursday
 PORT CANAVERAL
 Port Departure: 4:45 pm
 All Aboard: 3:45 pm
 Attire: Cruise Casual

THE GOLDEN MICKEYS
 Walt Disney Theatre
 6:15 pm & 8:30 pm

Friday
 NASSAU
 All Ashore: 9:30 am
 All Aboard: 5:45 pm
 Attire: Halloween, Pirate or Cruise Casual

VILLAINS TONIGHT!
 Walt Disney Theatre
 6:15 pm & 8:30 pm

Saturday
 DISNEY'S CASTAWAY CAY
 All Ashore: 8:30 am
 All Aboard: 5:00 pm
 Attire: Optional Dress Up

DISNEY'S BELIEVE
 Walt Disney Theatre
 6:15 pm & 8:30 pm

Subject to change.



FUN FOR ALL AGES HIGHLIGHTS



runDisney: CASTAWAY CAY 5K REGISTRATION (10+)
 Sign up today for the runDisney: Castaway Cay 5K! Please visit the Port Adventures Desk or the Guest Services Desk to register at anytime prior to our arrival at Disney's Castaway Cay. Please note that runners must be 10 years of age or older to participate.



DISNEY ANIMATION: CREATING A CHARACTER
D Lounge, Deck 4, Midship - 6:30 pm & 8:30 pm

Go behind the scenes at Walt Disney Animation Studios as Walt Disney himself talks about his most famous characters, then learn the basic techniques of drawing Mickey and Donald in this fun and interesting enrichment program.



DIAMOND JACKPOT BINGO

Bingo Pre-Sales start at 7:30 pm

D Lounge, Deck 4, Midship - 7:45 pm

Join us for 4 cash prize games and your chance to win a diamond pendant! Everyone attending will also receive a voucher to collect a free Diamonds International charm bracelet! Complete the Big X in 20 numbers or less, and \$500 could be yours. If not we continue to play for the highest cash prize of the session! Pre-Sales start 15 minutes prior to the game.



FAMILY SUPERSTAR KARAOKE

D Lounge, Deck 4, Midship - 9:30 pm & 11:15 pm

Join your Cruise Staff in D Lounge tonight and sing along to your favorite song - fun for everyone.



MIRROR MIRROR

D Lounge, Deck 4, Midship - 10:15 pm

Head to D Lounge for the fairest game show of them all, Mirror Mirror. Featuring the Magic Mirror and everyone's favorite dwarf, Dopey.



SALUDOS AMIGOS FIESTA

D Lounge, Deck 4, Midship - 10:45 pm

Come see what Donald and his friends are up to this time. Bring the family out to this interactive dance party featuring fun Latin music! Your family will learn to salsa, merengue and just have a Latin good time!

INTRODUCING YOUR CLUB DJ



J.ALAN

J.Alan is a Scottsdale, AZ based DJ/Remixer with a unique style and an aggressive mixing technique, jumping musical genres throughout the night. For over 12 years J.Alan has brought his signature style of mixing and enthusiastic

stage presence to venues all over AZ. Not to mention special performances in Los Angeles and Las Vegas. J.Alan is considered by many to be one of AZ's finest and has a few awards to back that up including 2012 AZNIA Resident DJ of the Year.

YOUTH ACTIVITIES HIGHLIGHTS



Deck 5, Midship (7-5864) 5:30 pm - 12:00 am

Infants and toddlers can enjoy toys and activities at it's a small world nursery. Reservations are first come, first served so please stop by!



**Deck 5, Midship (7-1440)
6:45 pm - 12:00 am**



**Deck 5, Midship (7-1445)
5:30 pm - 12:30 am**

REGISTRATION FOR 3-12 YEAR OLDS

Meet the Youth Activities Team in Disney's Oceaneer Lab and Disney's Oceaneer Club. Complete your registration and learn all about the Themed Experiences this cruise!

CLUBHOUSE SERIES - The Clubhouse Themed Experiences focus on movement and feature content which appeals to younger children. *Recommended for children seven years and younger.*

STORYBOOK SERIES - The Storybook Series Themed Experiences are designed with a strong connection to the Disney classic stories. *Recommended for children seven years and younger.*

JUMP UP! SERIES - The Jump Up! Themed Experiences will include large group games & movement-oriented activities.

CREATE & INVENT SERIES - The Create & Invent Themed Experiences will have a tactile focus allowing children to create and admire their work.

IN THE SPOTLIGHT SERIES - The In The Spotlight Themed Experiences focus on children's stage presence with lots of activities and enthusiasm. *Recommended for children seven years and older.*

SOLVE IT! SERIES - The Solve It! Themed Experiences are less active, but will challenge children with problem/solutions-based activities. *Recommended for children seven years and older.*

YOUTH ACTIVITIES OPEN HOUSE - Activities for families, adults and children of all ages to enjoy together.

Dine & Play

A convenience for families dining at 8:15 pm, our Youth Activities counselors will be available at 9:15 pm at the entrance of Royal Palace, Enchanted Garden and Animator's Palate dining rooms to bring registered children to join the fun in the Youth Activity areas.



**Deck 13, Midship (7-9743) 6:00 pm - 1:00 am
(11-14 YEAR OLDS)**

TAKING IT TO THE EDGE

10:15 pm
Come to Edge and get all the info you need to squeeze every bit of fun out of your stay onboard.



**Entrance on Deck 4, Forward (7-9417)
6:00 pm - 1:00 am**

(14-17 YEAR OLDS)

THE DOWNLOAD

10:30 pm
Come up to Vibe and help plan all the fun activities you will be doing this cruise with your new friends!

BUENA VISTA THEATRE

Deck 4 & 5, Midship

Feature Movies this Voyage

THURSDAY - PORT CANAVERAL

5:30 pm	PG	The Hundred-Foot Journey	
8:00 pm	PG	The Hundred-Foot Journey	
10:30 pm	PG	Maleficent	DOLBY 3D

FRIDAY - NASSAU

10:30 am	PG-13	Guardians of the Galaxy	
1:00 pm	PG	Planes: Fire and Rescue	
3:00 pm	PG-13	Guardians of the Galaxy	DOLBY 3D
6:00 pm	PG	Planes: Fire and Rescue	DOLBY 3D
8:30 pm	PG	Planes: Fire and Rescue	DOLBY 3D
11:00 pm	PG-13	Guardians of the Galaxy	

SATURDAY - DISNEY'S CASTAWAY CAY

8:30 am	PG-13	Guardians of the Galaxy	Open Captioning
11:00 am	PG	Maleficent	
1:00 pm	PG	Planes: Fire and Rescue	
3:00 pm	PG	The Hundred-Foot Journey	
5:30 pm	PG-13	Guardians of the Galaxy	DOLBY 3D
8:00 pm	PG-13	Guardians of the Galaxy	DOLBY 3D
10:30 pm	PG	The Hundred-Foot Journey	



ADULT GAME SHOW

It's time to play everyone's favorite couple's game show,
Match your Mate!



**Evolution (18+),
Deck 4, Aft,
10:30 pm**



Rating:
(PG)

**THE NIGHTMARE
BEFORE
CHRISTMAS**

SING AND SCREAM

HALLOWEEN MOVIE SPECIAL

You're invited to a special presentation of Tim Burton's popular classic, presented in 3-D. Featuring state-of-the-art projection, sound and in-theatre effects, you become part of the experience.

You never know who may show up.

**Walt Disney Theatre,
Deck 3 & 4, Midship,
10:30 pm**

YOUTH ACTIVITIES OPEN HOUSE

Open House is an opportunity for all to come and participate in a variety of exciting activities and free time in it's a small world nursery, the Oceaneer Club, Oceaneer Lab, Edge and Vibe throughout the cruise. During these times secured programming will still be offered in the other venues for those looking to check their children into care.

MORE TO ENJOY WHILE ONBOARD

MORE MAGIC IN EUROPE

Set sail for Europe! Whether you choose the Mediterranean or Northern Europe, you're sure to experience a magical voyage of culture with amazing family adventures - begin your journey today! Visit the Onboard Sales desk to learn more about our special onboard booking offer.

DISNEY VACATION CLUB® MEMBERS CELEBRATION

Members! Mix and mingle with other Members and learn how you can enhance your Membership! Please see a Disney Vacation Club representative on Deck 4, Midship, or call 7-2805 from your stateroom phone for more information.

PORT & SHOPPING INFORMATION

Join your Shopping Guide Maureen today at 2:45 pm in the Buena Vista Theatre to learn about the incredible shopping ashore in Nassau! Over \$1,000 in give-a-ways and prizes! Arrive early for free gifts and more!



RAINFOREST DELUXE CRUISE PASS

Enjoy our scented showers, aroma steam, sauna rooms and private jacuzzi overlooking the ocean. Also, read a nice book on the warm loungers! Unlimited entry when you purchase your cruise pass today!

Couples \$102.00 and Singles \$69.00
Limited number of passes on sale!

Senses Spa & Salon, Deck 11, Forward
Ext. 7-1465

TAG HEUER TIMEPIECES ON THE DREAM

Since 1860 TAG has been synonymous with timepieces of perfection. From Formula 1 to Carrera and Link, there is a style just waiting for you.

Pull your style together with a sophisticated, business savvy or sport active look whichever you choose TAG Heuer represents it best.
Great Tax and Duty free savings to enjoy.

WHITECAPS
Deck 3, Forward

Shutters GET THE PICTURE

Order a Get the Picture! photo disc and share your vacation memories digitally! No need to decide which photos to take home now, select your photos from the comfort of your home. Print, send and share your photos easily! Hurry, as supplies are limited.

*Terms and conditions apply. Photos captured on your vacation are only available for purchase during this cruise.

BEVERAGE SEMINARS AT SEA

Indulge in the world of beverage! Our beverage team is sharing all their secrets about your favorite drinks. Please visit District Lounge between 12:00 pm and 3:30 pm to secure your spot. Tasting seminars are for Guests 21 and over. Limited availability.

THREE-NIGHT WINE PACKAGES:

THE CLASSIC WINE PACKAGE & THE PREMIUM WINE PACKAGE

These three-night packages entitle you to select fine wines from our specially designed wine list with up to 25% savings over regular prices. Your dining server will provide more details.

Connect@Sea

Sign up for a free 50 MB Internet package today and enjoy it throughout the cruise! This offer is only available from noon to midnight on the day your cruise begins. On your wireless device, find the "DCL-Guest" Wi-Fi Network, go to www.dclguest.com to create an account, and get your free 50 MB of data to start sharing your memories even before you leave port! No purchase necessary. The free 50 MB package can only be used for the duration of the cruise. Only one free package per stateroom, but everyone can share it. Unused data from a package will not be reimbursed and it is non-transferable between voyages or ships.

Disney Cruise Line

PORT ADVENTURES

From a visit to the world-renowned Atlantis Resort in Nassau to Parasailing high above the turquoise waters around Castaway Cay, there is an adventure for everyone on your Disney Dream cruise. Visit the friendly team at the Port Adventures Desk, Deck 5, Midship, to learn more about these, and many more Port Adventures.

Port Adventures Desk, Deck 5, Midship

SHOPPING

HALLOWEEN ON THE HIGH SEAS

Celebrate Halloween on the High Seas with a spooky Halloween shirt designed especially for Disney Cruise Line, available in Mickey's Mainsail. Here you can also find various Halloween souvenirs plus everything young aspiring pirates and princesses need for their Halloween transformation. Deck 3, Forward.

JEWELRY BY LAZURA

From the ancient nobility of Egypt, Sumer and Babylon to the priesthood of the Incas, the Lapis Lazuli gem has held mankind's imagination captive since the dawn of civilization. Visit White Caps to see to see the beautiful jewelry pieces adorned with Lapis Lazuli as designed by Lazura. Deck 3, Forward.

DOONEY & BOURKE ONBOARD

Loved for their fine leather and unique designs, Dooney & Bourke creates styles that are sure to inspire. Visit White Caps and check out the Dooney & Bourke handbags designed especially for Disney Cruise Line. Deck 3, Forward.

DISNEY-PIXAR ART AT THE VISTA GALLERY

Calling all Disney-Pixar fans! Swing by the Vista Gallery to check out all of the original artwork featuring some of your favorite Disney-Pixar characters! With original artwork created by various celebrated Disney artists, you're sure to discover a piece to inspire your love for Disney-Pixar stories. Deck 4, Midship.

IMPORTANT NOTICE FOR NASSAU

Please note that it is important to get all of your shipboard, poolside, and island essentials this evening as tomorrow our merchandise locations will not open until after we have left the port. This is due to port regulations, so please consider your needs for tomorrow today.

Due to port regulations, when the ship is docked, the stores will remain closed.

IMPORTANT INFORMATION

Security Notice

All Guests (including children) who wish to disembark the ship are required to present their Key to the World card at the gangway. A photo ID is also required for those Guests who are 18 years of age or older. Guests under the age of 18 are required to have a parent, guardian or other responsible adult sign an authorization form at the Guest Service Desk if they wish to go ashore unaccompanied or with any adult from another stateroom.

Inclement Weather

For the safety of all Guests, outdoor events may be changed due to unforeseen weather conditions.

Cold and Flu Reminder

Please wash hands frequently and thoroughly, particularly before meals. Contact the Health Center by dialing 7-1923, should anyone in your party become ill.

Corridor Quiet Hours

As a courtesy to all our Guests, please recognize quiet hallway hours from 10:00 pm - 8:00 am.

Sunscreen/Insect Repellent Advisory

Use sunscreen first and protect against mosquito bites and related illnesses by applying insect repellent on top of sunscreen when going ashore. Insect repellent is available for purchase in White Caps.

Environmental Message

With Disney's commitment to the environment, please refrain from throwing anything over the ship's side. Thank you!

No Reserved Seats Policy

As a courtesy to all our Guests, we kindly advise that the saving of seats is not permitted in the Walt Disney Theatre, and the saving of the sun loungers is not permitted on Deck 11, 12 and 13. Items left unattended will be returned to lost and found at Guest Services, Deck 3, Midship.

Smoking

For the comfort of our guests the following areas are designated as Smoking areas:

- Deck 13, Forward, port side, by "Currents"
- Deck 12, Aft, port side outdoor area that is accessible through the Meridian Lounge
- Deck 4, Aft, port side from 6:00 pm to 6:00 am only (all of Deck 4 is no smoking from 6:00 am to 6:00 pm).
- Smoking is prohibited inside all Guest staterooms and on stateroom verandahs. Guests found smoking in their staterooms or on their verandahs will be charged a \$250 stateroom recovery fee. Electronic cigarettes may only be used in designated smoking areas.

Walt Disney Theatre

Theatrical performances may use artificial fog, strobe lights, pyrotechnics and other special effects. For the safety of our performers and the comfort of those around you, the use of any photography, video recording devices or any electronic equipment is prohibited.

Verandah Safety

Please do not leave any combustible materials on your balcony when not present in your stateroom for safety reasons.

WELCOME ABOARD!

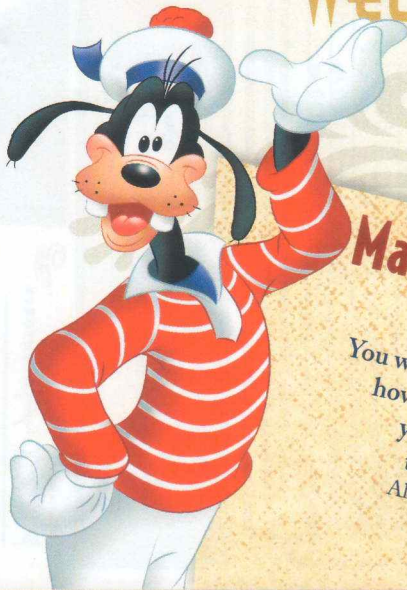

Mandatory Life Boat Drill

4:00 PM

(All Guests must attend)
You will not need to wear your life jacket,
however it is critical that you bring
your Key To The World card
to your Assembly Station.
All ship services will be suspended
between 3:45 and 4:30 p.m.

Your Assembly Station
is indicated on your
Key To The World card.

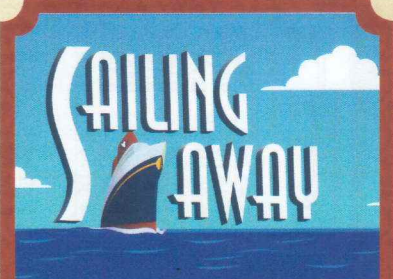

It's time to go Sailing Away!
Join Mickey and Minnie along
with Tinker Bell and the rest of
the gang as they welcome you
aboard the Disney Dream.

4:30 pm
Deck Stage
Deck 11, Midship

Afternoon	1:45	2:00	2:15	2:30	2:45	3:00	3:15	3:30	3:45	4:00	4:15	4:30	4:45	5:00	5:15	5:30	5:45	6:00	6:15	6:30	6:45
FUNNEL VISION		Cinderella (G) Funnel Vision										Sailing Away Funnel Vision									Toy Story (G) Funnel Vision
BUENA VISTA THEATRE					Port & Shopping Show																The Hundred-Foot Journey (PG) Duration: 2 Hours 2 Minutes
CHARACTERS																					Mickey Deck 4, Balcony
FUN FOR ALL AGES		Walking Ship Tour Preludes			Port & Shopping Show Buena Vista Theatre																Red Carpet Arrivals
					Disney Vacation Club Members Celebration D Lounge							Kids Mel/Bath Peddli Party Senses Spa & Salon									THE GOLDEN MICKEYS A Timeless Tribute Walt Disney Theatre
																	Mandy Meadows & The Honeytons LIVE Lobby Atrium				Disney Animation D Lounge
ADULTS						Spa Raffle Senses Fitness Center															
		Acupuncture Demonstration Senses Fitness Center																			
VIBE 14-17 YEARS OLD		Youth Activities Open House																			
EDGE 11-14 YEARS OLD		Youth Activities Open House																			
OCEANEER LAB 3-12 YEARS OLD		Youth Activities Open House & Registration																			
OCEANEER CLUB 3-12 YEARS OLD		Youth Activities Open House & Registration																			

All ship services will
be suspended during
this time for the
mandatory
Boat Drill scheduled
for 4:00 pm.

Please refer to the posted
drill instructions prior
to heading to your
Assembly Station.

Youth Activities Open House	Open for Teens
Youth Activities Open House	Open for Tweens
Youth Activities Open House & Registration	Meet Your Counselors
Open House	Choose Your Cruise
Youth Activities Open House & Registration	Human Bingo



Evening	7:00	7:15	7:30	7:45	8:00	8:15	8:30	8:45	9:00	9:15	9:30	9:45	10:00	10:15	10:30	10:45	11:00	11:15	11:30	11:45	12:00
FUNNEL VISION																					
BUENA VISTA THEATRE																					
CHARACTERS																					
FUN FOR ALL AGES																					
ADULTS																					
VIBE 14-17 YEARS OLD																					
EDGE 11-14 YEARS OLD																					
OCEANEER LAB 3-12 YEARS OLD																					
OCEANEER CLUB 3-12 YEARS OLD																					

NFL: Pittsburgh Steelers vs. Baltimore Ravens
Funnel Vision (Subject to Satellite Availability)

The Hundred-Foot Journey (PG)
Duration: 2 Hours 2 Minutes

Maleficent (PG) **DOLBY 3D**
Duration: 1 Hour 37 Minutes

Mickey & Pluto
Lobby Atrium (H)

Goofy
Lobby Atrium (H)

Snow White
Lobby Atrium (V)

Cinderella
Lobby Atrium (V)

Mickey Mouse
Deck 4, Balcony

Bingo Pre Sales
D Lounge

Diamond Jackpot Bingo
D Lounge

Red Carpet Arrivals

THE GOLDEN MICKEYS
A Timeless Tribute
Walt Disney Theatre

Family Karaoke
D Lounge

Disney's Mirror Mirror
D Lounge

Saludos Amigos Fiesta
D Lounge

Family Superstar Karaoke
D Lounge

The Pumpkin Tree
Lobby Atrium

Family Dance Party
Evolution

Disney Animation: Creating a Character
D Lounge

Mandy Meadows & The Honeytons LIVE
Lobby Atrium

THE NIGHTMARE BEFORE CHRISTMAS
Walt Disney Theatre Rating: (PG) Duration: 1 Hr. 16 Min.

-SING AND SCREAM-

Guest DJ J.Alan
PULSE

Guest DJ J.Alan
PULSE

70's Music Trivia
687 Pub

NFL: Pittsburgh Steelers vs. Baltimore Ravens
687 Pub (Subject to Satellite Availability)

Club DJ J.Alan
Evolution

Dream Duo LIVE
District Lounge

Singles' Mingle
Pink

Evolution

Evolution

Open for Teens

Meet Your Counselors

Chillin' in Vibe

Game Challenge

Ice Breakers

The Download

Magic Show

Open for Tweens

Game Challenge

Chillin' in Edge

Profiles

Ice Breakers

Taking it to The Edge

Gender Wars

Choose Your Cruise

Get the Hook

Human Bingo

Magic PlayFloor

Magic PlayFloor

Memory Wall

Memory Wall

Human Bingo

Toy Story Boot Camp

Picture This

Dress Up Fun

Little Einstein's Adventure

Parachute Games

Magic PlayFloor

Human Bingo

Toy Story Boot Camp

Picture This

Dress Up Fun

Little Einstein's Adventure

Parachute Games

Magic PlayFloor

Human Bingo

Toy Story Boot Camp

Picture This

Dress Up Fun

Little Einstein's Adventure

Parachute Games

Magic PlayFloor

Human Bingo

Toy Story Boot Camp

Picture This

Dress Up Fun

Little Einstein's Adventure

Parachute Games

Magic PlayFloor

BUENA VISTA THEATRE

Deck 4 & 5, Midship

DOLBY 3D

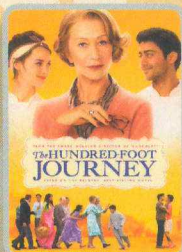

5:30 pm & 8:00 pm
Duration: 2 hrs 2 mins
Rating: PG



10:30 pm
Duration: 1 hr 37 mins
Rating: PG

Character Appearances

SAILING AWAY!

Deck Stage - 4:45 pm

MICKEY MOUSE

Deck 4, Balcony
5:30 pm & 9:30 pm

CINDERELLA

Lobby Atrium (V)
7:00 pm & 9:30 pm

MICKEY & PLUTO

Lobby Atrium (H)
7:30 pm

PRINCESS TIANA

Lobby Atrium (V)
7:45 pm

GOOFY

Lobby Atrium (H)
9:30 pm

SNOW WHITE

Lobby Atrium (V)
10:15 pm



(H) Hallway - (S) Starboard Side - (P) Port Side - (V) Vestibule

For details of daily Disney character appearances, refer to the character line on your Navigator Grid, or the digital character board in the Lobby Atrium.

YOUTH ACTIVITIES THEMED EXPERIENCES

CLUBHOUSE SERIES
focuses on movement and features content which appeals to younger children.

STORYBOOK SERIES
is designed with a strong connection to the Disney classic stories.

JUMP UP! SERIES
includes large group games & movement-oriented activities.

CREATE & INVENT SERIES
will have a tactile focus allowing children to create and admire their work.

OPEN HOUSE

are activities for families, adults and children of all ages to enjoy together.

IN THE SPOTLIGHT SERIES
focuses on children's stage presence with lots of activities and enthusiasm.

SOLVE IT! SERIES
are less active, but will challenge children with problem/solutions-based activities.

SHIP DIRECTORY

YOUTH ACTIVITIES			
DISNEY'S OCEANEER CLUB	DECK 5, MID	6:45 PM -	12:00 AM
DISNEY'S OCEANEER LAB	DECK 5, MID	5:30 PM -	12:30 AM
EDGE	DECK 13, MID	6:00 PM -	1:00 AM
VIBE	DECK 4, FWD	6:00 PM -	1:00 AM
IT'S A SMALL WORLD NURSERY	DECK 5, MID	5:30 PM -	12:00 AM

POOLS & MORE			
* Children under 12 must have adult supervision in pool areas.			
AQUADUCK	DECK 12, AFT	11:45 AM -	3:00 PM
		4:30 PM -	11:00 PM
DONALD'S POOL	DECK 11, MID	12:00 PM -	3:30 PM
		6:00 PM -	10:00 PM
MICKEY'S POOL	DECK 11, MID	12:00 PM -	3:30 PM
		4:30 PM -	12:00 AM
MICKEY'S SLIDE	DECK 11, MID	12:00 PM -	3:30 PM
		4:30 PM -	6:00 PM
NEMO'S REEF	DECK 11, MID	12:00 PM -	3:30 PM
		4:30 PM -	6:00 PM
QUIET COVE POOL (18+)	DECK 11, FWD	12:00 PM -	12:00 AM

RECREATION			
GOLF/SPORTS SIMULATORS	DECK 13, AFT	12:30 PM -	3:30 PM
		4:30 PM -	6:00 PM
GOOFY GOLF	DECK 13, AFT	5:30 PM -	10:00 PM
GOOFY'S SPORTS DECK	DECK 13, AFT	12:00 AM -	5:00 PM
MIDSHIP DETECTIVE AGENCY	DECK 5, MID	12:00 PM -	11:00 PM
PORT ADVENTURES DESK	DECK 5, MID	12:00 PM -	3:30 PM
		4:30 PM -	10:00 PM
SENSES FITNESS CENTER (18+)	DECK 11, FWD	12:00 PM -	10:00 PM

GENERAL INFORMATION			
ARR-CADE	DECK 11, AFT	24 HOURS	
BUENA VISTA THEATRE	DECK 4 & 5, MID	SHOWTIMES	
DISNEY VACATION CLUB	DECK 4, MID	5:00 PM -	10:00 PM
GUEST SERVICES	DECK 3, MID	24 HOURS	
HAIRBRAIDING	DECK 11, MID	4:30 PM -	10:00 PM
MEDICAL HEALTH CENTER	DECK 1, FWD	4:30 PM -	7:00 PM
ONBOARD SALES DESK	DECK 4, MID	4:30 PM -	6:00 PM
		7:00 PM -	9:00 PM
PORT & SHOPPING DESK	DECK 4, MID	6:00 PM -	8:00 PM
PRELUDES	DECK 3, FWD	5:45 PM -	6:30 PM
		8:00 PM -	8:45 PM
SENSES SPA AND SALON	DECK 11, FWD	12:00 PM -	10:00 PM
SHUTTERS PHOTO GALLERY	DECK 4, MID	7:00 PM -	11:00 PM
WALT DISNEY THEATRE	DECK 3 & 4, FWD	SHOWTIMES	

SHOPPING			
MICKEY'S MAINSAIL	DECK 3, FWD	5:30 PM -	11:00 PM
SEA TREASURES	DECK 3, FWD	5:30 PM -	11:00 PM
QUACKS	DECK 11, MID		
VISTA GALLERY	DECK 4, MID	6:00 PM -	10:30 PM
WHITE CAPS	DECK 3, FWD	5:30 PM -	11:00 PM
WHOZITS & WHATZITS	DECK 11, MID	12:00 PM -	10:00 PM

DUE TO PORT REGULATIONS, WHEN THE SHIP IS DOCKED, THE STORES MUST REMAIN CLOSED.

DINNER MENU

Animator's Palate: Pacific Rim Cuisine
Enchanted Garden: Continental Market
Royal Palace: French Dinner
Dining Times: 5:45 pm & 8:15 pm

DRINK OF THE DAY

Bahama Mama (Alcoholic)
Passion Cream Freeze (Non Alcoholic)

WEATHER FORECAST

Today: Overcast
High: 84°F/29°C
Tomorrow: Overcast
High: 78°F/26°C

Evening Attire: Cruise Casual

DINING & LOUNGES

LUNCH

CABANAS	DECK 11, AFT	11:45 AM -	3:00 PM
ENCHANTED GARDEN	DECK 2, MID	12:15 PM -	2:00 PM
FILLMORE'S FAVORITES	DECK 11, MID	12:00 PM -	3:15 PM
		4:30 PM -	6:00 PM
LUIGI'S PIZZA	DECK 11, MID	12:00 PM -	3:15 PM
		4:30 PM -	6:00 PM
TOW MATER'S GRILL	DECK 11, MID	12:00 PM -	3:15 PM
		4:30 PM -	6:00 PM

DINNER

ANIMATOR'S PALATE	DECK 3, AFT	5:45 PM &	8:15 PM
ENCHANTED GARDEN	DECK 2, MID	5:45 PM &	8:15 PM
PALO (18+) (RESERVATIONS REQ. & NOM. FEE APPLIES)	DECK 12, AFT	6:00 PM -	9:00 PM
REMY (18+) (RESERVATIONS REQ. & NOM. FEE APPLIES)	DECK 12, AFT	6:00 PM -	9:00 PM
ROYAL PALACE	DECK 3, MID	5:45 PM &	8:15 PM
TOW MATER'S GRILL	DECK 11, MID	6:00 PM -	11:00 PM

LATE NIGHT SNACKS

LUIGI'S PIZZA	DECK 11, MID	9:30 PM -	12:00 AM
THE DISTRICT	DECK 4, AFT	10:45 PM -	11:45 PM

ADDED FEATURES

BEVERAGE STATION	DECK 11, MID	24 HOURS	
EYE SCREAM	DECK 11, MID	12:00 PM -	12:00 AM
ROOM SERVICE	DIAL 0	24 HOURS	

ENTERTAINMENT - LOUNGES - BARS

Adults must be 21 and older to consume alcoholic beverages.

687 PUB (18+ AFTER 9:00 PM)	DECK 4, AFT	12:00 PM -	12:00 AM
BON VOYAGE	DECK 3, MID	11:30 AM -	11:00 PM
COVE BAR (18+)	DECK 11, FWD	11:30 AM -	11:00 PM
COVE CAFE (18+)	DECK 11, FWD	11:30 AM -	12:00 AM
CURRENTS (18+)	DECK 13, FWD	11:30 AM -	11:00 PM
D LOUNGE	DECK 4, MID	SHOWTIMES	
DISTRICT LOUNGE (18+ AFTER 9:00 PM)	DECK 4, AFT	11:30 AM -	12:00 AM
EVOLUTION (18+)	DECK 4, AFT	9:30 PM -	2:00 AM
FROZONE TREATS	DECK 11, MID	11:30 AM -	10:30 PM
MERIDIAN (18+)	DECK 12, AFT	5:00 PM -	12:00 AM
OUTLOOK	DECK 14, MID		
PINK (18+)	DECK 4, AFT	5:00 PM -	12:00 AM
SKYLINE (18+)	DECK 4, AFT	5:00 PM -	12:00 AM
VISTA CAFE	DECK 4, MID	11:30 AM -	10:30 PM
WAVES	DECK 12, AFT	11:30 AM -	6:30 PM

Public Health Advisory: Consuming raw or under-cooked meats, poultry, seafood, shellfish, or eggs may increase your risk for food borne illness, especially if you have certain medical condition.



MIDSHIP DETECTIVE AGENCY

Use your detective know-how and our special detective "badge" to search the ship and catch your criminal! Deck 5, Midship Kiosks.

Disney Cruise Line
PORT ADVENTURES

Visit the Port Adventures Desk,
Deck 5, Midship, for bookings & questions.

IMPORTANT NUMBERS

Fire/Security: 7-3001
Medical Emergency: 7-3000
Health Center: 7-1923