

PERSONAL NAVIGATOR

Disney MAGIC

FRIDAY, AUGUST 15, 2014

Sunrise: 6:36 am Sunset: 8:41 pm
Evening Attire: Optional Dress Up

Today: Sunny High: 80°F/29°C
Tomorrow: Cloudy High: 76°F/24°C

DAY AT SEA

Disney DREAMS

AN ENCHANTED CLASSIC

*In this spectacular fantasy, a little girl discovers the power of her dreams.
Fly through the air with Peter Pan and your imagination, as many Classic Disney Characters
spring to life. With a little Faith, Trust and Pixie Dust you'll see that your dreams can come true!*

WALT DISNEY THEATRE

Deck 4, Forward

6:45 p.m. & 9:00 p.m.

As a courtesy to all Guests, we kindly advise that the saving of seats is **not** permitted in the Walt Disney Theatre.



Assistance available at the entrance to the Walt Disney Theatre 30 minutes prior to show time.

Tomorrow's Highlight Barcelona, Spain



Barcelona is the capital of Catalonia and the second largest city in Spain, after Madrid. It is also the largest metropolis on the Mediterranean Sea. It is located on the Mediterranean coast between the mouths of the rivers Llobregat and Besos and is bounded to the west by the Serra de Collserola.

Barcelona is today one of the world's leading tourist, economic, trade fair/exhibitions and cultural-sports centers, and its influence in commerce, education, entertainment, media, fashion, science and the arts all contribute to its status as one of the world's major global cities. Indeed, at the same time, the city was ranked Europe's fourth best city for business and fastest improving European city, with growth improved by 17% per year. Barcelona is the transport hub with one of Europe's principal shopping ports.

'TIL WE MEET AGAIN

The world-famous Disney Characters and some of your new friends from the Walt Disney Theatre stage shows bid you a charming farewell.

Lobby Atrium,
Deck 3, Midship,
10:30 pm

Don't Miss:

Magic Workshop: Kyle Knight & Mistie (6+)

Fathoms, Deck 3, Forward - 12:15 pm

Join illusionists Kyle Knight & Mistie for a special show just for kids! You'll even learn some magic that you can take home to perform for your friends and family.

Mickey 200

Fathoms, Deck 3, Forward - 1:30 pm

Don't eat your vegetables... race them in this wild and wacky charge to the finish line. May the best veggie win! (Limited Availability)

So You Think You Know Your Family?

D Lounge, Deck 4, Midship - 8:00 pm

This fun-filled family game show is always full of surprises. Find out how well you know, or don't know your family!

80's Flashback (18+)

Fathoms, Deck 3, Forward - 11:00 pm

The 80's are back! Join your Cruise Staff team, in testing your 80's knowledge in this high energy 80's revival.

Debark Talk Broadcast

Important information regarding disembarkation procedures for Barcelona and your journey home will be covered in this debarkation briefing. The broadcast will be shown continuously on channel 24-2 of your stateroom television for your convenience.

Thank you in advance for completing your comment card.

DINNER MENU

Animator's Palate : Till We Meet Again
Carioca's : Till We Meet Again
Lumiere's : Till We Meet Again

DRINK OF THE DAY

Sangria (Alcoholic)
Mint Tea Punch (Non-Alcoholic)

IMPORTANT NUMBERS

Fire/Security: 7-3001
Medical Emergency: 7-3000
Health Center: 7-1923

ADULT ACTIVITY HIGHLIGHTS



SENSES SPA FITNESS CLASSES & SEMINARS

Stretch & Relax - Senses Spa Fitness Center - 8:00 am
Group Cycling - Senses Spa Fitness Center - 9:00 am
Body Sculpt Boot Camp - Senses Spa Fitness Center - 10:00 am
Burn Fat Faster - Senses Spa & Salon - 11:00 am
Good Feet: Relieving Back Pain - Senses Spa & Salon - 2:30 pm
Detox for Health & Weight Loss - Senses Spa & Salon - 4:00 pm
Pilates - Senses Spa Fitness Center - 5:00 pm

TASTING CLASSES

Stem to Stern Wine Tasting (21+) - Keys - 12:30 pm
Chocolate & Liquor Tasting (21+) - Keys - 2:00 pm
Martini Tasting (21+) - Keys - 4:00 pm
Whiskey Tasting (21+) - Cove Cafe - 9:00 pm
 Please make reservations for tastings at Guest Services for a nominal fee.
 Tasting Seminars are only for Guests 21 and Older.

CLUB
18*21

CLUB 18*21 - LUNCH

Lumiere's, Deck 3, Midship - 12:00 pm

CLUB 18*21 - WII CHALLENGE

O'Gills Pub, Deck 3, Forward - 5:30 pm

CLUB 18*21 - FAREWELL

Fathoms, Deck 3, Forward - 10:15 pm

ART OF THE THEME SHOW TOUR

Palo, Deck 10, Aft - 9:00 am & 4:00 pm

Join us on a guided ship tour and discover the key ingredients that make the Disney Magic. Reservations required. Please visit Guest Services or Port Adventures on Deck 3, Midship for reservation.

NAPKIN FOLDING

D Lounge, Deck 4, Midship - 11:00 am

Learn how to fold a napkin to impress your guests at your next dinner party.

MOVIE QUOTES TRIVIA

O'Gills Pub, Deck 3, Forward - 1:00 pm

"Life is like a box of Chocolates" Know the movie? Join your Cruise Staff and test your Movie Quote knowledge.

80'S MUSIC TRIVIA

O'Gills Pub, Deck 3, Forward - 8:00 pm

Let's step back in time as we test your 80's music knowledge.



FUN FOR ALL AGES HIGHLIGHTS

YOUTH ACTIVITIES OPEN HOUSE: MICKEY'S PUZZLE PLAYTIME

Disney's Oceaneer Club, Deck 5, Midship - 9:15 am

Come and Play with Mickey & friends as they share their favorite games, puzzles and dances!

\$10,000 MEGA JACKPOT BINGO

Bingo Pre-Sales start at 10:30 am

Fathoms, Deck 3, Forward - 10:45 am

It's Big, it's Massive, it's Supersized! It's \$10,000 MEGA Jackpot Bingo! Take home \$10,000 if you can cover your card in 46 numbers or less. If not, we carry on to play for the biggest cash prize of the session. Pre Sales start 15 minutes prior to game.



XBOX: FAMILY FEUD

Promenade Lounge, Deck 3, Aft - 11:30 am

Survey says? Join us as we play a round of Family Feud!



TOWEL FOLDING

D Lounge, Deck 4, Midship - 2:00 pm

Learn to create those amazing towel creatures you've seen in your stateroom all cruise long.

FINAL JACKPOT BINGO

Bingo Pre-Sales start at 3:30 pm

Fathoms, Deck 3, Forward - 4:00 pm

The snowball jackpot MUST BE WON at this final session! Beat the line and get your cards early. Who will be the lucky winner? It could be you! Pre Sales start 30 minutes prior to game.



DANCE CLASS: FLAMENCO

Promenade Lounge, Deck 3, Aft - 4:00 pm

Join Daniel and Laura, stars of "Esencia Spanish Ballet", as they teach you the basics of Spanish Flamenco in this fun, family-friendly dance class.

JEWISH SABBATH

Keys, Deck 3, Forward - 5:30 pm

A quiet space is reserved for those wishing to conduct their own service.

MAGIC QUEST

Fathoms, Deck 3, Forward - 8:00 pm

Enjoy the wildest and wackiest scavenger team event on the seven seas!

YOUTH ACTIVITIES HIGHLIGHTS

DINE & PLAY

As a convenience for families dining at 8:45 p.m., our Youth Activities counselors will be available at 9:45 p.m. at the entrance of Lumiere's, Carioca's and Animator's Palate to bring registered children to join the fun in Disney's Oceaneer Club and Disney's Oceaneer Lab.



Deck 5, Aft (7-5864)

8:30 am - 11:00 pm

Infants and Toddlers can enjoy toys and activities at It's a small world nursery. Reservations are first come, first served so please stop by!



Deck 5, Midship (7-1439)
(3-12 years old)

9:00 am - 12:00 am

FRIENDSHIP ROCKS

5:00 pm

Come and celebrate with all the children from the Oceaneer Club and Lab in the jammin' performance of Friendship Rocks! You won't want to miss any of the fun.

TOY STORY BOOT CAMP

7:45 pm

Join Corporal Green in our own version of boot camp as we learn how to have fun - The Toy Story way!



Deck 5, Midship (7-1445)
(3-12 years old)

9:00 am - 12:00 am

GOOFY FILES

10:00 am

This fascinating activity takes you into the invisible world of forensics where you will discover different ways to identify the suspect of a crime.

SUPER SLOPPY SCIENCE

11:15 am & 10:30 pm

Join Professor Make-O-Mess in some of the most extreme experiments you will ever see in the world of Super Sloppy Science!



Deck 2, Midship (7-5816)
(11-14 years old)

10:00 am - 12:00 am

VILLAINOUS VENTURES

4:00 pm

The Disney villains have cast a spell on the ship and only you can break it. Teams must work together as they hunt for clues around the ship.

FINAL FAREWELL SLIDESHOW

10:30 pm

Take this opportunity to relive some memories from your Disney Cruise.



Deck 10, Midship (7-18517)
(14-17 years old)

10:30 am - 1:00 am

BRING IT!

3:00 pm

How much do you think you know? Test your knowledge in this Music Challenge, where you will be pitted head to head.

ZOMBIFIED PREMIERE

10:00 pm

It's premiere night for the latest zombie movie starring YOU!

BUENA VISTA THEATRE

Deck 5, Aft
Today's Movies

DOLBY 3D

en Español



8:30 am & 3:30 pm
Duration: 2 hrs 2 mins
Rating: PG



11:00 am
Duration: 1 hr 37 mins
Rating: PG



1:00 pm
Duration: 2 hrs 2 mins
Rating: PG-13

Spanish Subtitles

DOLBY 3D



6:00 pm & 8:00 pm
Duration: 1 hr 37 mins
Rating: PG

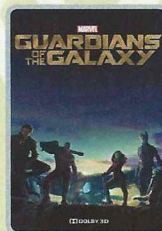

10:45 pm
Duration: 2 hrs 2 mins
Rating: PG-13



OPEN HOUSE

Come and Play with Mickey & friends as they share their favorite games, puzzles and dances!

**Disney's Oceaneer Club,
Deck 5, Midship,
9:15 am**

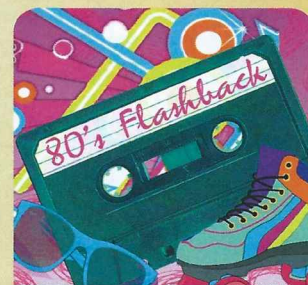

ADULT THEME NIGHT

THE 80'S ARE BACK!
Join your Cruise Staff team, in testing your 80's knowledge in this high energy 80's revival.

**Fathoms (18+),
Deck 3, Forward
11:00 pm**

YOUTH ACTIVITIES OPEN HOUSE

Open House is an opportunity for all to come and participate in a variety of exciting activities and free time in the Oceaneer Club, Oceaneer Lab, it's a small world nursery, Vibe and Edge throughout the cruise. During these times secured programming will still be offered in the other venue for those looking to check their children into care.

Edge: 10:00 am - 11:00 am & 6:00 pm - 7:30 pm

Vibe: 7:00 pm - 8:30 pm

Disney's Oceaneer Club: 9:00 am - 10:30 am

Disney's Oceaneer Lab: 2:00 pm - 4:00 pm

MORE TO ENJOY WHILE ONBOARD



PLAN YOUR NEXT GETAWAY NOW

Our 3 and 4 night Bahamian Cruises are a perfect way to get an instant tropical recharge! Departing from Miami or Port Canaveral, most Bahamian cruises include a stop at Disney's private island, Castaway Cay. Visit the Onboard Sales Desk today and ask about our special onboard booking offer.



DISNEY VACATION CLUB

Visit the Disney Vacation Club information desk and ask us about show times where you will learn how to turn every vacation into the vacation of a lifetime.



PORT AND SHOPPING INFORMATION

Italian Jewelry Showcase. Join Gemma your Port Shopping Guide, at the Port Shopping Desk Deck 3, Midship between 1:00 pm and 4:00 pm for a final opportunity to take home some beautiful jewelry from Florence.



GO-SMILE

Your smile is the outward expression of your inner beauty. A beaming smile makes you look younger, more radiant and confident. Are you ready to Smile? Then try our advanced Go-Smile teeth whitening treatment. It's a safe and effective way to take your smile from dull to dazzling in just 30 minutes.

\$149 per person \$258 for couples

Deck 9, Forward - Phone : 7-1465

SOPHIA FIORI

Industry leaders in vivid colored diamonds, and more specifically Caribbean blue diamonds - one of the single most popular purchases at sea because it reminds everyone of the colors of the breathtaking ocean!

WHITE CAPS

Deck 4, Forward

Sophia Fiori



FINAL DAY TO PURCHASE YOUR CRUISE MEMORIES

Today and tonight will be your last chance to purchase your digital photos, photo prints and Photo books.

Shutters on Deck 4 will be open until 11:00 pm, don't miss out on bringing home all those cruise memories!

Connect @ Sea

Kindly be advised that after 10:00 p.m. today, new internet packages will not be available for purchase. Available megabytes from existing packages can continue to be used until the moment of disembarkation.

EARLY FLIGHT INFORMATION

Should you have a flight out of the Barcelona airport prior to 10:30 a.m. on debarkation morning kindly bring your airline tickets to Guest Services on Deck 3, Midship for additional information and assistance.

CASH DECLARATION NOTICE

Guests going ashore in port with over 10,000 Euros (or cash equivalent in any other currency), are required to declare it to Customs upon arrival, or risk having it confiscated if stopped by local authorities.

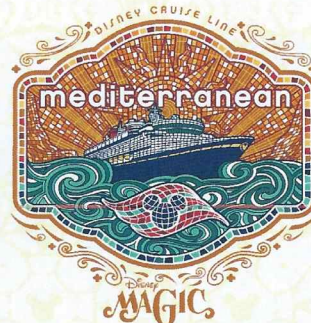

SHOPPING

PIN TRADING

Check out the Disney Cruise Line® pins, such as the Mediterranean 2014 commemorative pin, when you visit Mickey's Mainsail. Later, join the Officers of the Disney Magic® Cruise Ship for pin trading fun at 7:45 p.m. at Preludes. Deck 4, Forward.

SOPHIA FIORI GUESS THE CARAT WEIGHT

Whoever guesses closest wins a Sophia Fiori five carat midnight sapphire! Winners announced tonight at 7:45 p.m. Must be present to win. White Caps, Deck 4, Forward.

SWIMMING ESSENTIALS AT QUACKS

Before jumping into the pool, stop by new merchandise location Quacks where you'll find swimming essentials such as Disney Cruise Line® bathing suits and towels, plus a new shirt design featuring the new Disney Magic thrill slide, AquaDunk. Deck 9, Midship.

CAPTAIN'S SIGNING

Don't miss your chance to meet the Master of the Disney Magic! Stop by White Caps today at 12:15 p.m. where you can have your cruise mementos signed by our Captain. Deck 4, Forward.

DISNEY CRUISE LINE® DOONEY & BOURKE HANDBAGS

Swing by White Caps and commemorate your cruise with style with the new nautical themed Disney Cruise Line® Dooney & Bourke handbag collection. Deck 4, Forward.

LAST CHANCE TO VISIT THE VISTA GALLERY

Don't miss your last chance to visit the Vista Gallery where you can admire beautiful artwork created by various celebrated artists and featuring some of your favorite Disney characters. From original canvas paintings to smaller print copies, the Vista Gallery offers the opportunity for you to take some of the magic home! Deck 4, Midship.

D08076 08-15-2014 ©DISNEY

IMPORTANT INFORMATION

Security Notice

All Guests (including Children) who wish to disembark or embark the ship are required to present their Key to the World card at the gangway. A passport is also required for all Guests. Guests under the age of 18 are required to have a parent, guardian or other responsible adult sign an authorization form at the Guest Service Desk if they wish to go ashore unaccompanied or with any adult from another stateroom.

Sunscreen/Insect Repellent Advisory
Use sunscreen first and protect against mosquito bites and related illnesses by applying insect repellent on top of sunscreen when going ashore. Insect repellent is available for purchase in White Caps.

Cold and Flu Reminder

Please wash hands frequently and thoroughly, particularly before meals. Contact the Health Center by dialing 7-1923, should anyone in your party become ill.

Inclement Weather

For the safety of all Guests, outdoor events may be changed due to unforeseen weather conditions.

Corridor Quiet Hours

As a courtesy to all our Guests, please recognize quiet hallway hours from 10:00 p.m. til 8:00 a.m.

Environmental Message

With Disney's commitment to the Environment please refrain from throwing anything over the Ship's side. Thank you.

No Reserved Seats Policy

As a courtesy to all Guests we kindly advise that the saving of seats is not permitted in the Walt Disney Theatre, and the saving of the sun loungers is not permitted on Deck 9 and 10. Items left unattended will be returned to lost and found at Guest Services, Deck 3, Midship.

Smoking

For the comfort of our guests, the following areas are designated as smoking areas:

- Deck 10 Forward, Starboard Side
- Deck 9, Forward, Starboard Side at Quiet Cove
- Deck 4, Starboard Side from 6:00 p.m. to 6:00 a.m. only (all of Deck 4 is non-smoking from 6:00 a.m. to 6:00 p.m.)

Smoking is prohibited inside all guest staterooms and on stateroom verandahs. Guests found smoking in their staterooms or on their verandahs will be charged a \$250 stateroom recovery fee.

Walt Disney Theatre

Theatrical performances may use artificial fog, strobe lights, pyrotechnics and other special effects. For the safety of our performers and the comfort of those around you, the use of any photography or video recording device or any electronic equipment is prohibited.

Verandah Safety

Please do not leave any combustible materials on your balcony when not present in your stateroom for safety reasons.

Morning	8:15	8:30	8:45	9:00	9:15	9:30	9:45	10:00	10:15	10:30	10:45	11:00	11:15	11:30	11:45	12:00	12:15	12:30	12:45	1:00	1:15
FUNNEL VISION	Beauty & the Beast (G) Funnel Vision							Toy Story (G) Funnel Vision							Live Music with Rodrigo Figueroa Funnel Vision						
BUENA VISTA THEATRE	The Hundred-Foot Journey (PG) Duration: 2 Hours 2 Minutes							Maleficent (PG) DOLBY 3D Duration: 1 Hour 37 Minutes							Guardians of the Galaxy (PG-13) Dur: 2 Hrs 2 Mins - en Español						
CHARACTERS	Princess Gathering Lobby Atrium							Sofia Dk 4, Mid							Goofy Dk 4, Mid						
FUN FOR ALL AGES	Disney Junior D Lounge							Bingo Pre Sales							Xbox: Family Feud Promenade Lounge						
	PUZZLE PLAYTIME Disney's Ocean Club							Become Iron Man! Disney's Ocean Club							Magic Workshop (6+) Fathoms						
ADULTS	Friends of Bill W. Keys							Art of The Theme Show Tour Palo							Club 18*21 - Lunch Lumiere's						
	Group Cycling Senses Spa Fitness Center							Adult Crafts - 3D Crafts O'Gills Pub							Singles' Lunch Lumiere's						
VIBE 14-17 YEARS OLD								Coffee Break							Trivia Time						
EDGE 11-14 YEARS OLD								Youth Activities Open House							Basketball Challenge						
OCEANEER LAB 3-12 YEARS OLD								Goofy Files							Parachute Games						
OCEANEER CLUB 3-12 YEARS OLD								Youth Activities Open House							Mouseketeer Training						
								Mickey's Puzzle Playtime							Stitch's Great Adventure						

Afternoon	1:30	1:45	2:00	2:15	2:30	2:45	3:00	3:15	3:30	3:45	4:00	4:15	4:30	4:45	5:00	5:15	5:30	5:45	6:00	6:15	6:30
FUNNEL VISION	Ice Carving Funnel Vision			Toy Story 3 (G) Funnel Vision						WALL-E (G) Funnel Vision						The Princess and the Frog (G) Funnel Vision					
BUENA VISTA THEATRE							The Hundred-Foot Journey (PG) Duration: 2 Hours 2 Minutes									Maleficent (PG) - Spanish Subtitles Duration: 1 Hour 37 Minutes					
CHARACTERS	Character Dance Party Lobby Atrium									Sofia Dk 4, Mid			Goofy Lobby Atrium (P)			Pluto Lobby Atrium (P)					
FUN FOR ALL AGES	WALT DISNEY THEATRE (Doors open at 1:15 p.m.)			GUARDIANS OF THE GALAXY DOLBY 3D Rated: (PG-13) Duration: 2 hrs 2 mins			Bingo Pre Sales			FINAL Jackpot BINGO Fathoms			Toddler Time Promenade Lounge			Jewish Sabbath Keys			Live Music with Duo Azucar Promenade Lounge		
	Mickey 200 Fathoms (Limited Availability)			Towel Folding D Lounge			Disney Trivia Promenade Lounge			Dance Class: Flamenco Promenade Lounge			Friendship Rocks Walt Disney Theatre			Live Music with Rodrigo Figueroa Lobby Atrium					
ADULTS	Animation - Mickey Mouse Animator's Palate			Animation - Goofy Animator's Palate			Live Music with Rodrigo Figueroa Quiet Cove Pool			Art of The Theme Show Tour Palo			Club 18*21 - Wii Challenge O'Gills Pub								
				Relieving Back Pain Senses Spa & Salon			British Music Trivia O'Gills Pub			Detox for Health & Weight Loss Senses Spa & Salon			Singles' Mingle Cove Cafe			Pilates Senses Spa Fitness Center					
VIBE 14-17 YEARS OLD	Zombified						Bring It!			Capture the Flag						GAGA Ball			ESPN Dream Team Draft Day		
EDGE 11-14 YEARS OLD	Gender Wars						Brains and Brawns			Villanous Ventures									Youth Activities Open House		
OCEANEER LAB 3-12 YEARS OLD				Youth Activities Open House						Friendship Rocks Prep			Friendship Rocks								
OCEANEER CLUB 3-12 YEARS OLD				Super Sloppy Science																	
	Become Iron Man!			Dress Up Fun			Once Upon a Time			Friendship Rocks Prep			Friendship Rocks						Dinner		

Evening	6:45	7:00	7:15	7:30	7:45	8:00	8:15	8:30	8:45	9:00	9:15	9:30	9:45	10:00	10:15	10:30	10:45	11:00	11:15	11:30	11:45
FUNNEL VISION	The Incredibles (PG) Funnel Vision							The Avengers (PG-13) Funnel Vision													
BUENA VISTA THEATRE								Maleficent (PG) - Spanish Subtitles Duration: 1 Hour 37 Minutes							Guardians of the Galaxy (PG-13) DOLBY 3D Duration: 2 Hours 2 Minutes						
CHARACTERS	Pluto Lobby Atrium (P)							Mickey Lobby Atrium (P)													
FUN FOR ALL AGES	DREAMS Walt Disney Theatre							So You Think You Know Your Family? D Lounge							MEET AGAIN Lobby Atrium						
	Officer Pin Trading Preludes							Magic Quest Fathoms							Family KARAOKE D Lounge						
ADULTS	Esencia Dancers Promenade Lounge							Duo Azucar Live Promenade Lounge							Duo Azucar LIVE Promenade Lounge						
								80's Music Trivia O'Gills Pub							Live Music with Duo Azucar Promenade Lounge						
VIBE 14-17 YEARS OLD								Tribute to the Rat Pack							Live Piano Fathoms						
EDGE 11-14 YEARS OLD	Youth Activities Open House							Whiskey Tasting (21+) Cove Cafe							Live Music with the Dreamers O'Gills Pub						
OCEANEER LAB 3-12 YEARS OLD								Animation Antics							Super Sloppy Science						
OCEANEER CLUB 3-12 YEARS OLD								Game Challenge							Toy Story Boot Camp						
								Become Iron Man!							Glow Jam						

Symbol for activities that will be repeated during the cruise



FOLD

Fold along the dotted lines and take me with you so you don't miss any of the fun!

FOLD

IN THE SPOTLIGHT SERIES



LOVE IT! SERIES



JUMP UP! SERIES



CREATE & INVENT SERIES



OPEN HOUSE



CLUBHOUSE SERIES



STORYBOOK SERIES



FRIDAY, AUGUST 15, 2014 - DAY AT SEA

BUENA VISTA THEATRE

Deck 5, Aft
en Español Spanish Subtitles



8:30 am &
3:30 pm
Duration:
2 hrs 2 mins
Rating: PG



11:00 am
Duration:
1 hr 37 mins
Rating: PG



1:00 pm
Duration:
2 hrs 2 mins
Rating: PG-13



6:00 pm &
8:00 pm
Duration:
1 hr 37 mins
Rating: PG



10:45 pm
Duration:
2 hrs 2 mins
Rating: PG-13

Character Appearances

JAKE - THE NEVERLAND PIRATE

Deck 4, Midship
9:00 am & 5:00 pm

PRINCESS GATHERING

Lobby Atrium
9:00 am & 11:30 am

PRINCESS SOFIA

Deck 4, Midship
9:30 am & 4:30 pm

DOC MCSTUFFINS

Deck 4, Midship
10:00 am & 4:00 pm

CAPTAIN AMERICA

Preludes
10:00 am & 11:30 am

GOOFY

Deck 4, Midship - 11:45 am
Lobby Atrium (P) - 5:00 pm

DONALD DUCK

Deck 4, Midship - 12:15 pm

CHARACTER DANCE PARTY

Lobby Atrium - 2:00 pm

PLUTO

Lobby Atrium (P)
5:30 pm & 7:00 pm

MINNIE MOUSE

Lobby Atrium (P) - 7:30 pm

MICKEY MOUSE

Lobby Atrium (P) - 8:00 pm



(P) - Portside, (S) - Starboard Side

Don't forget your Camera to capture those Magical Moments!

Check here each day for Character appearances.

For detailed Character appearance information see the Character Information Board in the Lobby Atrium.

Meet-and-Greets will be advertised for the length of time the line will be open. To avoid disappointment, please meet at start time of appearances.

YOUTH ACTIVITIES THEMED EXPERIENCES

CLUBHOUSE SERIES
focuses on movement and features content which appeals to younger children.

STORYBOOK SERIES
is designed with a strong connection to the Disney classic stories.

JUMP UP! SERIES
includes large group games & movement-oriented activities.

CREATE & INVENT SERIES
will have a tactile focus allowing children to create and admire their work.

IN THE SPOTLIGHT SERIES
focuses on children's stage presence with lots of activities and enthusiasm.

SOLVE IT! SERIES
are less active, but will challenge children with problem/solutions-based activities.

YOUTH ACTIVITIES OPEN HOUSE

Activities for families, adults and children of all ages to enjoy together.

SHIP DIRECTORY

YOUTH ACTIVITIES

DISNEY'S OCEANEER CLUB	DECK 5, Mid	9:00 AM - 12:00 PM
DISNEY'S OCEANEER LAB	DECK 5, Mid	9:00 AM - 12:00 PM
EDGE	DECK 2, Mid	10:00 AM - 12:00 PM
IT'S A SMALL WORLD NURSERY	DECK 5, Aft	8:30 AM - 11:00 PM
VIBE	DECK 10, Mid	10:30 AM - 1:00 AM

POOLS

*Children under 12 years of age must have adult supervision in all pools.

AQUADUNK	DECK 10, Mid	10:00 AM - 9:00 PM
AQUALAB	DECK 9, Aft	9:00 AM - 10:00 PM
GOOFY'S POOL	DECK 9, Mid	9:00 AM - 6:00 PM
		8:00 PM - 10:00 PM
NEPHEWS' SPLASH ZONE	DECK 9, Aft	9:00 AM - 6:00 PM
QUIET COVE POOL (18+)	DECK 9, Fwd	6:00 AM - 12:00 AM
TWIST 'N' SPOUT	DECK 9, Aft	10:00 AM - 9:00 PM

RECREATION

PORT ADVENTURES DESK	DECK 3, Mid	9:00 AM - 12:00 PM
SENSES FITNESS CENTER (18+)	DECK 9, Fwd	6:30 AM - 10:00 PM
WIDE WORLD OF SPORTS DECK	DECK 10, Fwd	24 HOURS

GENERAL INFORMATION

BUENA VISTA THEATRE	DECK 5, Aft	SHOWTIMES
DISNEY VACATION CLUB DESK	DECK 4, Mid	9:00 AM - 12:00 PM
		2:30 PM - 11:00 PM
ONBOARD SALES DESK	DECK 4, Mid	9:30 AM - 12:00 PM
		4:00 PM - 6:00 PM
		7:30 PM - 10:30 PM
FUNNEL VISION	DECK 9, Mid	SHOWTIMES
GUEST SERVICES	DECK 3, Mid	24 HOURS
HAIR BRAIDING	DECK 9, Mid	10:00 AM - 12:00 PM
		1:00 PM - 6:00 PM
		7:00 PM - 9:00 PM
MEDICAL HEALTH CENTER	DECK 1, Fwd	9:30 AM - 11:00 AM
		4:30 PM - 7:00 PM
PORT & SHOPPING DESK	DECK 3, Mid	1:00 PM - 4:00 PM
PRELUDES	DECK 4, Fwd	5:30 PM - 9:00 PM
QUARTER MASTERS (ARCADE)	DECK 9, Mid	24 HOURS
SENSES SPA AND SALON	DECK 9, Fwd	8:00 AM - 10:00 PM
SHUTTERS PHOTO GALLERY	DECK 4, Aft	10:00 AM - 11:00 PM

SHOPPING

MICKEY'S MAINSAIL	DECK 4, Fwd	9:30 AM - 11:00 PM
QUACKS	DECK 9, Mid	10:00 AM - 4:00 PM
SEA TREASURES	DECK 3, Fwd	12:00 PM - 11:00 PM
VISTA GALLERY	DECK 4, Mid	11:00 AM - 2:00 PM
		4:00 PM - 10:00 PM
WHITE CAPS	DECK 4, Fwd	9:30 AM - 11:00 PM

IMPORTANT NUMBERS

Fire/Security: 7-3001
Medical EMERGENCY: 7-3000
Health Center: 7-1923

DINNER MENU
Animator's Palate: Till We Meet Again
Carioca's: Till We Meet Again
Lumiere's: Till We Meet Again

DRINK OF THE DAY
Sangria (Alcoholic)
Mint Tea Punch (Non-Alcoholic)

WEATHER FORECAST
Today: Sunny
High: 80°F/29°C
Tomorrow: Cloudy
High: 76°F/24°C

Evening Attire: Optional Dress Up

DINING & LOUNGES

BREAKFAST

CABANAS	DECK 9, Aft	7:30 AM - 11:30 AM
DAISY'S DE LITES	DECK 9, Aft	6:30 AM - 9:00 AM
LUMIERE'S	DECK 3, Mid	8:00 AM - 10:00 AM

LUNCH

CABANAS	DECK 9, Aft	11:30 AM - 3:00 PM
DAISY'S DE LITES	DECK 9, Aft	11:30 AM - 6:30 PM
LUMIERE'S	DECK 3, Mid	12:00 PM - 1:30 PM
PETE'S BOILER BITES	DECK 9, Aft	11:30 AM - 6:30 PM
PINOCCHIO'S PIZZERIA	DECK 9, Mid	11:30 AM - 6:30 PM

DINNER

ANIMATOR'S PALATE	DECK 4, Aft	6:15 PM & 8:45 PM
CARIOCA'S	DECK 3, Aft	6:15 PM & 8:45 PM
LUMIERE'S	DECK 3, Mid	6:15 PM & 8:45 PM
PALO (FOR RESERVATIONS CALL 7-6843)	DECK 10, Aft	6:00 PM - 8:45 PM
PETE'S BOILER BITES	DECK 9, Aft	6:30 PM - 10:30 PM

LATE NIGHT SNACKS

O'GILLS PUB	DECK 3, Fwd	10:45 PM - 11:45 PM
PINOCCHIO'S PIZZERIA	DECK 9, Mid	10:00 PM - 12:30 AM
PROMENADE LOUNGE	DECK 3, Aft	10:45 PM - 11:45 PM

ADDED FEATURES

EYE SCREAM	DECK 9, Aft	11:00 AM - 11:00 PM
BEVERAGE STATION	DECK 9, Aft	24 HOURS
ROOM SERVICE	DIAL 7-4330	CLOSES AT 1:00 A.M.

ENTERTAINMENT - LOUNGES - BARS

Adults must be 21 and older to consume alcoholic beverages.

AFTER HOURS	DECK 3, Fwd	(AFTER 9:00 PM, ADULTS ONLY)
COVE CAFE (18+)	DECK 9, Mid	6:00 AM - 12:00 AM
D LOUNGE	DECK 4, Mid	SHOWTIMES
FATHOMS (18+)	DECK 3, Fwd	7:00 PM - 2:00 AM
FROZONE TREATS	DECK 9, Aft	10:30 AM - 6:00 PM
INTERNET CAFE	DECK 3, Aft	24 HOURS
KEYS (18+)	DECK 3, Fwd	5:30 PM - 12:30 AM
O'GILLS PUB (18+)	DECK 3, Fwd	12:00 PM - 12:30 AM
PRELUDES	DECK 4, Fwd	5:30 PM - 9:00 PM
PROMENADE LOUNGE	DECK 3, Aft	8:00 AM - 12:30 AM
PINOCCHIO'S PIZZERIA	DECK 9, Mid	9:30 AM - 12:30 AM
SIGNALS (18+)	DECK 9, Fwd	10:00 AM - 12:30 AM

Public Health Advisory: Consuming raw or undercooked meats, poultry, seafood, shellfish, or eggs may increase your risk for foodborne illness, especially if you have certain medical condition.

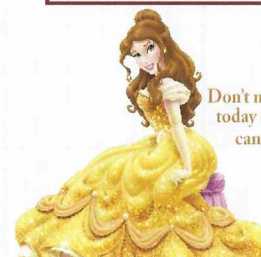

PRINCESS GATHERING

Don't miss your chance to see this Royal gathering today in the Lobby Atrium and don't forget your camera to capture those magical moments.

9:00 a.m. & 11:30 a.m.