

PERSONAL NAVIGATOR

THURSDAY, AUGUST 14, 2014

Sunrise 6:19 am Sunset 8:15 pm
Evening Attire: Pirate or Cruise Casual
All Ashore: 7:30 am
All Aboard: 6:45 pm
Today: Sunny High: 81°F/27°C
Tomorrow: Sunny High: 85°F/29°C

CIVITAVECCHIA, ITALY

The Magic & Illusion of **Kyle Knight & Mistie**

WALT DISNEY THEATRE

Deck 4, Forward

6:45 p.m. & 9:00 p.m.

As a courtesy to all Guests, we kindly advise that the saving of seats is not permitted in the Walt Disney Theatre.



Assistance available at the entrance to the Walt Disney Theatre 30 minutes prior to show time.



Welcome to *Civitavecchia*

Civitavecchia is a province and principal port and gateway to Rome located in the central Italian region of Lazio on the Tyrrhenian Sea. Civitavecchia was built during the period between 107-108 BC by order of Traiano and was originally known as Centumcellae.

In the Imperial Age the town reached its maximum splendor and became an Episcopate until the period between AD 537 and AD 538. In the 8th century, the town fell under the region of the popes and in AD 828 it was conquered by the Saracens. At this time, it was transformed into a military base against Rome. In AD 889, the Saracens abandoned the coast and the town became known as Civita Vetula (Civitavecchia). Civitavecchia means "ancient town" and is known as the Port of Rome.

In the beginning, Rome was governed by Kings. Two consuls ruled Rome, and were elected each year by the Senate. Military power and political influence made Rome one of the most important cities in the Western world for several hundred years. In AD 312, Christianity had been established as the official state religion of the Roman Empire. Eventually, Rome became the center of the Roman Catholic Church and home of the Pope.



Disney CRUISE LINE PORT ADVENTURES

Please check your tickets for meeting times and locations. Visit the Port Adventure's Desk, Deck 3, Midship for any questions.

DINNER MENU

Animator's Palate : Pirates Menu
Carioca's : Pirates Menu
Lumiere's : Pirates Menu

DRINK OF THE DAY

Pirates Surprise (Non-Alcoholic)
Sunken Treasure (Alcoholic)

IMPORTANT NUMBERS

Fire/Security: 7-3001
Medical Emergency: 7-3000
Health Center: 7-1923

ADULT ACTIVITY HIGHLIGHTS



SENSES SPA FITNESS CLASSES & SEMINARS

Body Sculpt Boot Camp - Senses Spa Fitness Center - 7:00 am

Yoga - Senses Spa Fitness Center - 9:00 am

Back Pain Solutions - Senses Spa & Salon - 5:00 pm

CLUB
18*21

CLUB 18*21 - SOCIAL

Cove Cafe, Deck 9, Midship - 5:30 pm

CLUB 18*21 - MIXER

Cove Cafe, Deck 9, Midship - 9:30 pm

Come join fellow cruisers your own age at our exclusive Club 18*21 event.

ESENCIA SPANISH DANCERS

Quiet Cove Pool, Deck 9, Forward - 5:00 pm

Featuring the traditions of Spanish and Flamenco dance by the Esencia Spanish Dancers, as they entertain you in this fun-filled show.

LIVE PIANO WITH BALAZS PESCI

Keys, Deck 3, Forward - 7:45 pm, 9:45 pm & 11:00 pm

Join Balazs Pesci as he plays live for your listening pleasure.

PUB QUIZ

O'Gills Pub, Deck 3, Forward - 8:00 pm

Join us as we test your knowledge against your fellow Guests at our Pub Quiz challenge.

MUSIC VIDEO DANCE PARTY

Fathoms, Deck 3, Forward - 10:00 pm

Join your Cruise Staff DJ, and dance the night away to some of the top music videos to hit the charts.

KRAZY KARAOKE FOLLOWED BY CRUISE STAFF DJ

Fathoms, Deck 3, Forward - 11:00 pm

Take to the stage, grab a microphone and sing your favorite tunes. Then join your Cruise Staff DJ as they play some of your favorite tunes.



FUN FOR ALL AGES HIGHLIGHTS

WHO AM I?

Promenade Lounge, Deck 3, Aft - 1:00 pm

Join your Cruise Staff in a fun and hilarious game where our panel has to guess who they are.

CRAFTS: BUTTONS

Promenade Lounge, Deck 3, Aft - 3:00 pm

Make some fun buttons with your Cruise Staff

PIRATE TRIVIA QUEST

Promenade Lounge, Deck 3, Aft - 4:00 pm

Test the depths of your pirate knowledge with your Cruise Staff at this swashbuckling trivia event.

FUN IN THE SUN

Deck Stage, Deck 9, Midship - 4:30 pm

Join your Cruise Staff for some fun and games in the sunshine!

PIRATE PALOOZA

D Lounge, Deck 4, Midship - 4:45 pm

Yo ho, matey's! Jump aboard, junior pirates, and get ready to set sail for fun and games at our Pirate Palooza!

XBOX: FAMILY FEUD

Promenade Lounge, Deck 3, Aft - 4:45 pm

Survey says? Join us as we play a round of Family Feud!



PIRATE DOUBLE UP BINGO

Bingo Pre-Sales start at 7:45 pm

Fathoms, Deck 3, Forward - 8:00 pm

Arrrgh! Don't miss our 4 cash prize games and your chance to win some Pirate treasure! Great Disney Cruise Line raffle prizes to be won! Plus your chance to win the Jackpot money early! All electronic chances are doubled tonight! Pre Sales start 15 minutes prior to game.



A PIRATE'S LIFE FOR ME

D Lounge, Deck 4, Midship - 8:00 pm

Calling all Pirates, we be! If ye have an adventurous spirit or pirate savvy, come spin the "Wheel of Destiny" for a treasure trove of fun be ripe for the takin' in this action packed pirate game show.



CLUB PIRATE

Deck Stage, Deck 9, Midship - 11:00 pm

Time to Party like a Pirate! If ye be a fan of Pirates of the Caribbean or shakin' yer prized pirate booty, tis time to revel in the night at the hottest dance club in all the seven seas!

YOUTH ACTIVITIES HIGHLIGHTS

DINE & PLAY

As a convenience for families dining at 8:45 p.m., our Youth Activities counselors will be available at 9:45 p.m. at the entrance of Lumiere's, Carioca's and Animator's Palate to bring registered children to join the fun in Disney's Oceaneer Club and Disney's Oceaneer Lab.



Deck 5, Midship (7-1439)
(3-12 years old)

11:00 am - 10:00 pm

ALOHA LUAU

3:30 pm

It's party time, Hawaiian style! Come join us for a Luau experience and learn how to dance like Lilo & Stitch.

SO YOU WANT TO BE A PIRATE?

7:30 pm

Have you learned about life on the high seas? Do you have what it takes to be a pirate? Join Captain Hook and friends to find out!



Deck 5, Midship (7-1445)
(3-12 years old)

7:00 am - 1:00 am

HATS OFF TO PETER PAN

1:45 pm

You'll believe you can fly. All it takes is faith, trust, and pixie dust and a special visit from Peter Pan! Rediscover the magic of Neverland!

PIRATES OF THE CARIBBEAN: TIDES OF FORTUNE

9:45 pm

Inspired from the Pirates of the Caribbean saga, during this interactive computer game, cruisers in the Disney's Oceaneer Lab get a chance to sail the seven seas!



Deck 2, Midship (7-5816)
(11-14 years old)

10:30 am - 12:00 am

TRIVIA CHALLENGE

1:15 pm

Hope you've been studying - it's trivia time! Who will be the first to answer correctly and be ultimate trivia challenge winner?

BRAINS AND BRAWNS

4:00 pm

You will compete against each other to solve clues, take part in physical challenges, and reach the finish first.



Deck 11, Midship (7-18517)
(14-17 years old)

12:00 pm - 1:00 am

SCAVENGER HUNT

4:00 pm

A little friendly competition exploring the ship; see if you can solve the clues and finish first.

A PIRATE'S LIFE FOR ME

11:30 pm

Yo ho, yo ho, a Pirate's Life for Me! Aarrgh me mates! Put your knowledge to the test!

YOUTH ACTIVITIES OPEN HOUSE

Open House is an opportunity for all to come and participate in a variety of exciting activities and free time in the Oceaneer Club, Oceaneer Lab, it's a small world nursery, Vibe and Edge throughout the cruise. During these times secured programming will still be offered in the other venue for those looking to check their children into care.

Edge: 10:30 am - 12:00 pm & 5:00 pm - 6:30 pm

Vibe: 12:00 pm - 2:00 pm & 6:30 pm - 8:00 pm

Disney's Oceaneer Club: 11:00 am - 2:30 pm & 8:30 pm - 10:00 pm

Disney's Oceaneer Lab: 3:00 pm - 6:00 pm

PIRATES OF THE CARIBBEAN

Pirates of The Caribbean: Challenge of Davy Jones

9:40 p.m., Deck Stage

Join us on deck for a brand new interactive video game experience. You'll be the crew as we find out who is the better captain... Captain Jack or Captain Barbosa.

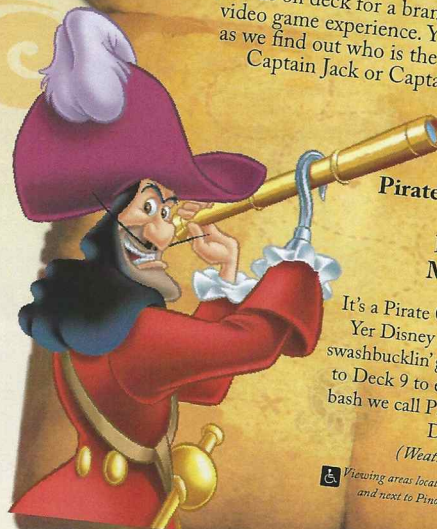

Pirates IN The Caribbean

10:00 p.m.

Decks 9 & 10
Mark the Spot

It's a Pirate Celebration, me hearties! Yer Disney Friends are all set for a swashbucklin' good time! Hoist yourself to Deck 9 to enjoy a rowdy buccaneer bash we call Pirates IN the Caribbean Deck Party.

(Weather Permitting)

Viewing areas located Deck 9 Midship port side gazebo and next to Pinocchio's Pizzeria port side.

BUENA VISTA THEATRE

Deck 5, Aft
Today's Movies
en Español



8:30 am
Duration:
1 hr 23 mins
Rating: PG

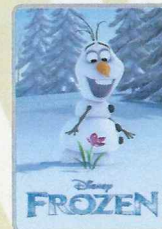

10:30 am
Duration:
1 hr 48 mins
Rating: PG



12:45 pm
Duration:
1 hr 37 mins
Rating: PG

en Español

Spanish Subtitles

DOLBY 3D



3:00 pm
Duration: 2 hrs 2 mins
Rating: PG-13

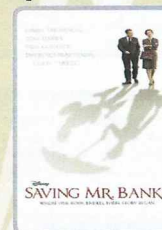

5:30 pm & 8:00 pm
Duration: 2 hrs 5 mins
Rating: PG-13



11:00 pm
Duration: 1 hr 37 mins
Rating: PG

MORE TO ENJOY WHILE ONBOARD



NEW IN 2015!

Chart a magical new course for northern Europe - explore Norwegian fjords - steeped in Viking History from steaming geysers to scenic mountain ranges. Visit the Onboard Sales Desk for more information.



DISNEY VACATION CLUB

Visit the Disney Vacation Club information desk and ask us about show times where you will learn how to turn every vacation into the vacation of a lifetime.



PORT & SHOPPING INFORMATION

Gemma will be available to answer all of your Port Shopping questions from 7:00 pm and 9:00 pm at the Port & Shopping Desk on Deck 3, Midship.

Connect @ Sea

Kindly be advised that after 10:00 p.m. tomorrow, new Internet packages will not be available for purchase. Available megabytes from existing packages can continue to be used until the moment of disembarkation.

EARLY FLIGHT INFORMATION

Should you have a flight out of the Barcelona airport prior to 10:30 a.m. on debarkation morning kindly bring your airline tickets to Guest Services on Deck 3, Midship, for additional information and assistance.

TRANSPORTATION INFORMATION

Today is your last chance to purchase transportation to the Barcelona airport. Please visit the Guest Services Desk located on Deck 3, Midship.



IONITHERMIE

Super Detox Treatments

Lose between 1 - 8 inches, speed up your metabolism, rid off puffiness, smooth your skin and firm your muscle without any pain of hard exercise
3 - 50min Treatments for \$299.00

Deck 9, Forward - Phone : 7-1465

SOPHIA FIORI DIAMOND TRUNK SHOW

Dazzling Diamonds,
Tantalizing Tanzanite and
many other Jewels.

WHITE CAPS

Deck 4, Forward



PIRATE PORTRAITS TONIGHT!

Capture the magic of your vacation at one of our portrait studios and let the memories live on.

Lobby Atrium, Deck 3, Midship, from
5:30 pm - 6:30 pm and 7:30 pm - 8:45 pm

**Please note that photos are available for viewing on our interactive photo kiosks approximately five hours after being taken and are only available for purchase during this cruise.*



What's your next adventure? We have arrived to Civitavecchia.

Take the opportunity to visit Rome where you can stop by St. Peter's Square & St. Peter's Basilica, the world's largest church, often used by the Pope. You can also make your way to Spanish Steps or the Colosseum!

Port Adventures Desk, Deck 3, Midship

SHOPPING

DISNEY MAGIC® CRUISE SHIP MERCHANDISE

Commemorate your Mediterranean voyage on the Disney Magic with Disney Cruise Line® merchandise featuring the new Disney Magic logo available at Mickey's Mainsail and White Caps. Deck 4, Forward.

PIRATE PARTY GEAR

From eye patches and swords to Pirate Mickey Ear Hats, Mickey's Mainsail has all the pirate loot you need to gear up for Pirate Night! Deck 4, Forward.

CRUISING IN STYLE

Commemorate your cruise with style by visiting White Caps where you'll find a variety of styles from brands such as Debbie Katz. Accessorize your outfit with brand name handbags and jewelry such as a nautical themed Disney Cruise Line® Dooney & Bourke handbag and Swarovski jewelry. Deck 4, Forward.

PIRATE TRANSFORMATIONS WITH SKULLS & SCURRY

Pirates have taken over the Disney Magic Cruise Ship and are looking for rough scallywags to join their crew! Guests ages 3 and up will have the opportunity to be transformed into plundering pirates with Skulls & Scurry in time for Pirate Night. Transformations will take place in Mickey's Mainsail, Deck 4, Forward.

LIGHT UP THE NIGHT

Glow merchandise is only available on Pirate Night. Don't miss your opportunity to light up the night. Please see a Merchandise Cast Member, Deck 9, on Pirate Night to complete your pirate attire.

NEW DISNEY CRUISE LINE COMPASS COLLECTION MERCHANDISE

Commemorate your Disney cruise with the new nautical themed Disney Cruise Line merchandise from the Compass collection. Step into White Caps, Deck 4 Forward, for the wide selection of Compass items including hats, t-shirts, and a fleece blanket.

Due to port regulations, when the ship is docked, the stores will remain closed.

IMPORTANT INFORMATION

Security Notice

All Guests (including Children) who wish to disembark or embark the ship are required to present their Key to the World card at the gangway. A passport is also required for all Guests. Guests under the age of 18 are required to have a parent, guardian or other responsible adult sign an authorization form at the Guest Service Desk if they wish to go ashore unaccompanied or with any adult from another stateroom.

Sunscreens/Insect Repellent Advisory

Use sunscreen first and protect against mosquito bites and related illnesses by applying insect repellent on top of sunscreen when going ashore. Insect repellent is available for purchase in White Caps.

Cold and Flu Reminder

Please wash hands frequently and thoroughly, particularly before meals. Contact the Health Center by dialing 7-1923, should anyone in your party become ill.

Inclement Weather

For the safety of all Guests, outdoor events may be changed due to unforeseen weather conditions.

Corridor Quiet Hours

As a courtesy to all our Guests, please recognize quiet hallway hours from 10:00 p.m. to 8:00 a.m.

Environmental Message

With Disney's commitment to the Environment please refrain from throwing anything over the Ship's side. Thank you.

No Reserved Seats Policy

As a courtesy to all Guests we kindly advise that the saving of seats is not permitted in the Walt Disney Theatre, and the saving of the sun loungers is not permitted on Deck 9 and 10. Items left unattended will be returned to lost and found at Guest Services, Deck 3, Midship.

Smoking

For the comfort of our guests, the following areas are designated as smoking areas:
• Deck 10 Forward, Starboard Side
• Deck 9, Forward, Starboard Side at Quiet Cove
• Deck 4, Starboard Side from 6:00 p.m. to 6:00 a.m. only (all of Deck 4 is non-smoking from 6:00 a.m. to 6:00 p.m.)
Smoking is prohibited inside all guest staterooms and on stateroom verandahs. Guests found smoking in their staterooms or on their verandahs will be charged a \$250 stateroom recovery fee.

Walt Disney Theatre

Theatrical performances may use artificial fog, strobe lights, pyrotechnics and other special effects. For the safety of our performers and the comfort of those around you, the use of any photography or video recording device or any electronic equipment is prohibited.

Verandah Safety

Please do not leave any combustible materials on your balcony when not present in your stateroom for safety reasons.

| Morning | 8:15 | 8:30 | 8:45 | 9:00 | 9:15 | 9:30 | 9:45 | 10:00 | 10:15 | 10:30 | 10:45 | 11:00 | 11:15 | 11:30 | 11:45 | 12:00 | 12:15 | 12:30 | 12:45 | 1:00 | 1:15 |
|---------------------------------|------------|---|------|-----------------------------------|------|--|------|-------|-------|---|-------|--------------------------------|-------|-------|-------|---|-----------------------------|--|-------|-------------------------------|------|
| FUNNEL VISION | | Pixar Short Films (G) Funnel Vision | | | | Tinker Bell and the Lost Treasure (G) Funnel Vision | | | | | | Peter Pan (G) Funnel Vision | | | | | | Tinker Bell (G) Funnel Vision | | | |
| BUENA VISTA THEATRE | | Planes: Fire and Rescue (PG) Duration: 1 Hour 23 Minutes | | | | | | | | Frozen (PG) - en Español Duration: 1 Hour 48 Minutes | | | | | | | | Maleficent (PG) Duration: 1 Hour 37 Minutes | | | |
| CHARACTERS | | | | | | | | | | | | | | | | | | | | | |
| FUN FOR ALL AGES | | | | | | | | | | | | | | | | Little Einstein's Adventure Disney's Oceaneer Club | | | | Who Am I? Promenade Lounge | |
| ADULTS | | Friends of Bill W. Keys | | | | | | | | | | | | | | | | | | | |
| | | | | Yoga Senses Spa Fitness Center | | | | | | | | | | | | | | | | | |
| VIBE 14-17 YEARS OLD | | | | | | | | | | | | | | | | | Youth Activities Open House | | | | |
| EDGE 11-14 YEARS OLD | | | | | | | | | | Youth Activities Open House | | | | | | Your Pick: Board Game Challenge | | | | Trivia Challenge | |
| OCEANEER LAB 3-12 YEARS OLD | Movie Time | | | | | Animation Cells | | | | | | Around the World in 7 days | | | | Lunch | | | | | |
| OCEANEER CLUB 3-12 YEARS OLD | | | | | | | | | | | | Youth Activities Open House | | | | | | Little Einstein's Adventure | | | |

| Afternoon | 1:30 | 1:45 | 2:00 | 2:15 | 2:30 | 2:45 | 3:00 | 3:15 | 3:30 | 3:45 | 4:00 | 4:15 | 4:30 | 4:45 | 5:00 | 5:15 | 5:30 | 5:45 | 6:00 | 6:15 | 6:30 | | | | | |
|---------------------------------|--|------|-----------------------------------|------|---|-----------------|--|-------------------------------------|-----------------------------|------------|-------------------------------|-------------------|---|------|-----------------------------|---|---|---|----------------------------------|------|---|--|---------------------------------|--|----------------------------|--|
| FUNNEL VISION | | | | | Muppet Treasure Island (G) Funnel Vision | | | | | | | | Fun in the Sun Deck Stage | | | | | Pirates of the Caribbean I (PG-13) Funnel Vision | | | | | | | | |
| BUENA VISTA THEATRE | | | | | Guardians of the Galaxy (PG-13) - en Español Duration: 2 Hours 2 Minutes | | | | | | | | | | | | Saving Mr. Banks (PG-13) - Spanish Subtitles Duration: 2 Hours 5 Minutes | | | | | | | | | |
| CHARACTERS | | | | | Stitch Dk 4, Mid | | Minnie Lobby Atrium (P) | | | | Chip/Dale Lobby Atrium (P) | | | | | | Jake Lobby Atrium (S) | | Minnie Lobby Atrium (P) | | Captain Jack Sparrow Preludes | | Chip & Dale Lobby Atrium (S) | | Minnie Lobby Atrium (P) | |
| | | | | | Mickey Lobby Atrium (P) | | Jake Dk 4, Mid | | | | | | Mickey Lobby Atrium (P) | | | | | | Hook & Smee Dk 4, Mid | | Mickey Lobby Atrium (P) | | | | Peter Pan Dk 4, Mid | |
| FUN FOR ALL AGES | | | Family Crafts Promenade Lounge | | | | | Crafts: Buttons Promenade Lounge | | | | | Pirate Trivia Quest Promenade Lounge | | | | Pirate Palooza D Lounge | | | | DJ Matt Spins the Tunes Promenade Lounge | | | | | |
| | Aladdin's Fun Adventures Disney's Oceaneer Club | | | | | | Animation Cells Disney's Oceaneer Lab | | | | | | Xbox: Family Feud Promenade Lounge | | | | | | | | | | | | | |
| | | | | | | | | | | | | | | | | | | | | | | | | | | |
| ADULTS | | | | | | | | | | | | | Live Music with Rodrigo Figueroa Quiet Cove Pool | | | Esencia Dancers Quiet Cove Pool | | | Club 18*21 - Social Cove Cafe | | | | | | | |
| | | | | | | | | | | | | | | | | Back Pain Solutions Senses Spa & Salon | | | | | | | | | | |
| | | | | | | | | | | | | | | | | | | | | | | | | | | |
| VIBE 14-17 YEARS OLD | Open House | | Craft Corner | | | | Xbox Challenge | | | | Scavenger Hunt | | | | Animation Cells | | | | | | Open House | | | | | |
| EDGE 11-14 YEARS OLD | Trivia Challenge | | | | | Animation Cells | | | | | | Brains and Brawns | | | Youth Activities Open House | | | | | | Basketball | | | | | |
| OCEANEER LAB 3-12 YEARS OLD | | | Hats Off to Peter Pan | | | | | | Youth Activities Open House | | | | | | | | | | | | Dinner | | | | | |
| | | | | | | Animation Cells | | | | | | Anyone Can Cook | | | | | | | | | | | | | | |
| OCEANEER CLUB 3-12 YEARS OLD | Youth Activities Open House | | | | | | Become Iron Man! | | | Aloha Luau | | | Dress Up Fun | | | Pirate Prep | | | | | | | | | | |
| | Aladdin's Fun Adventures | | | | | | | | | | | | | | | | | | | | | | | | | |

| Evening | 6:45 | 7:00 | 7:15 | 7:30 | 7:45 | 8:00 | 8:15 | 8:30 | 8:45 | 9:00 | 9:15 | 9:30 | 9:45 | 10:00 | 10:15 | 10:30 | 10:45 | 11:00 | 11:15 | 11:30 | 11:45 |
|---------------------------------|--|--------------------------|--------------------------|----------------------------|----------------------------------|---|--------------------------------------|------|-----------------------------|------------------------|--|------|--|---|-------|---|-------|--|-------|--|-------|
| FUNNEL VISION | | | | | | | | | | | | | | Pirates IN the Caribbean Deck Party Deck Stage | | | | Club Pirate Deck Stage | | | |
| BUENA VISTA THEATRE | | | | | | Saving Mr. Banks (PG-13) - Spanish Subtitles Duration: 2 Hours 5 Minutes | | | | | | | | | | | | Maleficent (PG) DOLBY 3D Duration: 1 Hour 37 Minutes | | | |
| CHARACTERS | | | Hook & Smee Dk 4, Mid | Mickey Lobby Atrium (P) | Captain Jack Sparrow Preludes | | | | | | | | | | | | | | | | |
| | | Jake Lobby Atrium (S) | | Stitch Lobby Atrium (S) | | Minnie Lobby Atrium (P) | | | | | | | | | | | | | | | |
| FUN FOR ALL AGES | Magic & Illusion of Kyle Knight & Mistie Walt Disney Theatre | | | | | Bingo Pre Sales | Pirate Double Up BINGO Fathoms | | | | Magic & Illusion of Kyle Knight & Mistie Walt Disney Theatre | | The Challenge of Davy Jones Deck Stage | Pirates IN the Caribbean Party! Deck Stage | | | | Pirates IN the Caribbean Party! Deck Stage | | | |
| | | | | | | | A Pirate's Life For Me D Lounge | | | | | | | | | | | | | | |
| ADULTS | | | | | | | Pub Quiz O'Gills Pub | | | | | | | Club 18*21 - Mixer Cove Cafe | | Music Video Dance Party Fathoms | | | | Krazy Karaoke followed by Cruise Staff DJ Fathoms | |
| | | | | | | | Live Piano with Balazs Pecs Keys | | | | | | | | | Live Music with Duo Azucar Quiet Cove Pool | | | | | |
| VIBE 14-17 YEARS OLD | Youth Activities Open House | | | | | Trivia Challenge | | | | Pump It Up | | | | Pirate Deck Party | | | | Gotcha Registration | | A Pirate's Life For Me | |
| EDGE 11-14 YEARS OLD | Basketball Challenge | | | | | Pirate Prep | | | | Scavenger Hunt | | | | Pirate Deck Party | | | | | | A Pirate's Life For Me | |
| OCEANEER LAB 3-12 YEARS OLD | Dinner | | | | Pirate Prep | | | | | A Pirate's Life For Me | | | | (Pirates of the Caribbean: Tides of Fortune) | | Pathfinders | | | | | |
| OCEANEER CLUB 3-12 YEARS OLD | Dinner | | | | So You Want to be a Pirate? | | | | Youth Activities Open House | | | | | | | | | | | | |
| | | | | | | | | | | | | | | | | | | | | | |

Symbol for activities that will be repeated during the cruise



FOLD

Fold along the dotted lines and take me with you so you don't miss any of the fun!

FOLD

IN THE SPOTLIGHT SERIES
SOLVE IT! SERIES

JUMP UP! SERIES
CREATE & INVENT SERIES
OPEN HOUSE

CLUBHOUSE SERIES
STORYBOOK SERIES

THURSDAY, AUGUST 14, 2014 - CIVITAVECCHIA, ITALY

BUENA VISTA THEATRE

Deck 5, Aft

en Español

en Español

Spanish Subtitles

DOLBY 3D



8:30 am
Duration: 1 hr 23 mins
Rating: PG

10:30 am
Duration: 1 hr 48 mins
Rating: PG

12:45 pm
Duration: 1 hr 37 mins
Rating: PG

3:00 pm
Duration: 2 hrs 2 mins
Rating: PG-13

5:30 pm & 8:00 pm
Duration: 2 hrs 5 mins
Rating: PG-13

11:00 pm
Duration: 1 hr 37 mins
Rating: PG

Character Appearances

PIRATE MICKEY MOUSE
Lobby Atrium (P) - 2:30 pm,
4:45 pm, 5:45 pm & 7:30 pm

PIRATE STITCH
Deck 4, Midship - 2:30 pm
Lobby Atrium (S)
5:30 pm & 7:30 pm

JAKE - THE NEVERLAND PIRATE
Deck 4, Midship - 3:00 pm
Lobby Atrium (S)
5:00 pm & 7:00 pm

PIRATE MINNIE MOUSE
Lobby Atrium (P) - 3:00 pm,
5:15 pm, 6:15 pm & 8:00 pm

PIRATE CHIP & DALE
Lobby Atrium (P) - 3:30 pm
Lobby Atrium (S)
6:00 pm & 8:00 pm

CAPTAIN JACK SPARROW
Preludes
5:30 pm & 7:45 pm

CAPTAIN HOOK & MR SMEE
Deck 4, Midship
5:30 pm & 7:15 pm

PETER PAN
Deck 4, Midship
6:15 pm & 7:45 pm



(P) - Port Side, (S) - Starboard Side

Don't forget your Camera to capture those Magical Moments!
Check here each day for Character appearances.

For detailed Character appearance information, please see the Character
Information Board in the Lobby Atrium.

Meet-and-Greets will be advertised for the length of time the line will be
open. To avoid disappointment, please meet at start time of appearances.

YOUTH ACTIVITIES THEMED EXPERIENCES

CLUBHOUSE SERIES
focuses on movement and
features content which appeals
to younger children.

JUMP UP! SERIES
includes large group games &
movement-oriented activities.

CREATE & INVENT SERIES
will have a tactile focus allowing
children to create and admire
their work.

STORYBOOK SERIES
is designed with a strong
connection to the Disney
classic stories.

IN THE SPOTLIGHT SERIES
focuses on children's stage
presence with lots of
activities and enthusiasm.

SOLVE IT! SERIES
are less active, but will challenge
children with problem/
solutions-based activities.

YOUTH ACTIVITIES OPEN HOUSE
Activities for families, adults and children of all ages to enjoy together.

SHIP DIRECTORY

YOUTH ACTIVITIES

| | | |
|----------------------------|--------------|---------------------|
| DISNEY'S OCEANEER CLUB | DECK 5, MID | 11:00 AM - 10:00 PM |
| DISNEY'S OCEANEER LAB | DECK 5, MID | 7:00 AM - 1:00 AM |
| EDGE | DECK 2, MID | 10:30 AM - 12:00 AM |
| IT'S A SMALL WORLD NURSERY | DECK 5, AFT | 7:00 AM - 11:00 PM |
| VIBE | DECK 10, MID | 12:00 PM - 1:00 AM |

POOLS

*Children under 12 years of age must have adult supervision in all pools.

| | | |
|-----------------------|--------------|--------------------|
| AQUADUNK | DECK 10, MID | 1:00 PM - 9:00 PM |
| AQUALAB | DECK 9, AFT | 9:00 AM - 10:00 PM |
| GOOFY'S POOL | DECK 9, MID | 10:00 AM - 6:00 PM |
| NEPHEWS' SPLASH ZONE | DECK 9, AFT | 9:00 AM - 6:00 PM |
| QUIET COVE POOL (18+) | DECK 9, FWD | 6:00 AM - 12:00 AM |
| TWIST 'N' SPOUT | DECK 9, AFT | 12:00 PM - 9:00 PM |

RECREATION

| | | |
|-----------------------------|--------------|--------------------|
| PORT ADVENTURES DESK | DECK 3, MID | 7:00 AM - 9:00 AM |
| SENSES FITNESS CENTER (18+) | DECK 9, FWD | 6:30 AM - 10:00 PM |
| WIDE WORLD OF SPORTS DECK | DECK 10, FWD | 24 HOURS |

GENERAL INFORMATION

| | | |
|---------------------------|-------------|--------------------|
| BUENA VISTA THEATRE | DECK 5, AFT | SHOWTIMES |
| DISNEY VACATION CLUB DESK | DECK 4, MID | 6:30 PM - 11:00 PM |
| ONBOARD SALES DESK | DECK 4, MID | 5:00 PM - 7:00 PM |
| | | 8:00 PM - 10:00 PM |
| FUNNEL VISION | DECK 9, MID | SHOWTIMES |
| GUEST SERVICES | DECK 3, MID | 24 HOURS |
| HAIR BRAIDING | DECK 9, MID | 4:00 PM - 6:00 PM |
| | | 7:00 PM - 10:00 PM |
| MEDICAL HEALTH CENTER | DECK 1, FWD | 9:30 AM - 11:00 AM |
| | | 4:30 PM - 7:00 PM |
| PORT & SHOPPING DESK | DECK 3, MID | 7:00 PM - 9:00 PM |
| PRELUDES | DECK 4, FWD | 5:30 PM - 9:00 PM |
| QUARTER MASTERS (ARCADE) | DECK 9, MID | 24 HOURS |
| SENSES SPA AND SALON | DECK 9, FWD | 8:00 AM - 10:00 PM |
| SHUTTERS PHOTO GALLERY | DECK 4, AFT | 6:30 PM - 11:00 PM |
| WALT DISNEY THEATRE | DECK 4, FWD | SHOWTIMES |

SHOPPING

| | | |
|-------------------|-------------|--------------------|
| MICKEY'S MAINSAIL | DECK 4, FWD | 7:45 PM - 11:00 PM |
| QUACKS | DECK 9, MID | |
| SEA TREASURES | DECK 3, FWD | 7:45 PM - 11:00 PM |
| VISTA GALLERY | DECK 4, MID | 7:45 PM - 11:00 PM |
| WHITE CAPS | DECK 4, FWD | 7:45 PM - 11:00 PM |

IMPORTANT NUMBERS

Fire/Security: 7-3001
Medical EMERGENCY: 7-3000
Health Center: 7-1923

| | | | | | |
|--------------------|----------------------------------|-------------------------|----------------------------------|-------------------------|-----------------|
| DINNER MENU | Animator's Palate : Pirates Menu | DRINK OF THE DAY | Pirates Surprise (Non-Alcoholic) | WEATHER FORECAST | Today: Sunny |
| | Carioca's : Pirates Menu | | Sunken Treasure (Alcoholic) | | High: 81°F/27°C |
| | Lumiere's : Pirates Menu | | | | Tomorrow: Sunny |

Evening Attire: Pirate or Cruise Casual

DINING & LOUNGES

BREAKFAST

| | | |
|------------------|-------------|--------------------|
| CABANAS | DECK 9, AFT | 6:15 AM - 11:30 AM |
| DAISY'S DE LITES | DECK 9, AFT | 6:00 AM - 8:30 AM |
| CARIOCA'S | DECK 3, AFT | 6:30 AM - 9:00 AM |

LUNCH

| | | |
|----------------------|-------------|--------------------|
| CABANAS | DECK 9, AFT | 11:30 AM - 3:00 PM |
| DAISY'S DE LITES | DECK 9, AFT | 11:30 AM - 6:30 PM |
| PETE'S BOILER BITES | DECK 9, AFT | 11:30 AM - 6:30 PM |
| PINOCCHIO'S PIZZERIA | DECK 9, MID | 11:30 AM - 6:30 PM |

DINNER

| | | |
|-------------------------------------|--------------|--------------------|
| ANIMATOR'S PALATE | DECK 4, AFT | 6:15 PM & 8:45 PM |
| CABANAS BUFFET | DECK 9, AFT | 6:30 PM - 8:30 PM |
| CARIOCA'S | DECK 3, AFT | 6:15 PM & 8:45 PM |
| LUMIERE'S | DECK 3, MID | 6:15 PM & 8:45 PM |
| PALO (FOR RESERVATIONS CALL 7-6843) | DECK 10, AFT | 6:00 PM - 8:30 PM |
| PETE'S BOILER BITES | DECK 9, AFT | 6:30 PM - 10:00 PM |

LATE NIGHT SNACKS

| | | |
|-----------------------|-------------|---------------------|
| CABANAS PIRATE BUFFET | DECK 9, AFT | 10:45 PM - 11:15 PM |
| PINOCCHIO'S PIZZERIA | DECK 9, MID | 10:00 PM - 12:30 AM |

ADDED FEATURES

| | | |
|------------------|-------------|---------------------|
| EYE SCREAM | DECK 9, AFT | 11:00 AM - 11:00 PM |
| BEVERAGE STATION | DECK 9, AFT | 24 HOURS |
| ROOM SERVICE | DIAL 7-4330 | 24 HOURS |

ENTERTAINMENT - LOUNGES - BARS

Adults must be 21 and older to consume alcoholic beverages.

| | | |
|----------------------|-------------|------------------------------|
| AFTER HOURS | DECK 3, FWD | (AFTER 9:00 PM, ADULTS ONLY) |
| COVE CAFE (18+) | DECK 9, MID | 6:00 AM - 12:00 AM |
| D LOUNGE | DECK 4, MID | SHOWTIMES |
| FATHOMS (18+) | DECK 3, FWD | 7:00 PM - 2:00 AM |
| FROZONE TREATS | DECK 9, AFT | 10:30 AM - 6:00 PM |
| INTERNET CAFE | DECK 3, AFT | 24 HOURS |
| KEYS (18+) | DECK 3, FWD | 5:30 PM - 12:30 AM |
| O'GILLS PUB (18+) | DECK 3, FWD | 12:00 PM - 12:30 AM |
| PRELUDES | DECK 4, FWD | 5:30 PM - 9:00 PM |
| PROMENADE LOUNGE | DECK 3, AFT | 8:00 AM - 12:30 AM |
| PINOCCHIO'S PIZZERIA | DECK 9, MID | 9:30 AM - 12:30 AM |
| SIGNALS (18+) | DECK 9, FWD | 10:00 AM - 12:30 AM |

Public Health Advisory: Consuming raw or undercooked meats, poultry, seafood, shellfish, or eggs may increase your risk for foodborne illness, especially if you have certain medical condition.

All Ashore: Approx. 7:30 am
All Aboard: 6:45 pm

Ship's Agent In Civitavecchia

HUGOTRUMPY

Lungo Porta Gramsci, 00053 Civitavecchia, Italy
Patrizia Pieri - Cruise Operations Department
T: +39.0766.3621 ; Mobile: +39.366.6676015