

PERSONAL NAVIGATOR



Sunrise 6:02 a.m. Sunset: 8:05 p.m.
Evening Attire: Formal

Today: Cloudy High: 77°F/25°C
Tomorrow: Sunny High: 88°F/30°C

WEDNESDAY, JULY 30, 2014

DAY AT SEA

TWICE CHARMED

AN ORIGINAL TWIST ON THE CINDERELLA STORY

STEP BACK IN TIME TO EXPERIENCE THE STORY OF CINDERELLA IN A MAGICAL NEW WAY. ENJOY THIS MAGNIFICENT MUSICAL PRODUCTION WITH YOUR FAVORITE CHARACTERS - AND A FEW NEW ONES!

WALT DISNEY THEATRE

Deck 4, Forward

6:30 p.m. & 8:45 p.m.

As a courtesy to all Guests, we kindly advise that the saving of seats is **not** permitted in the Walt Disney Theatre.



Assistance available at the entrance to the Walt Disney Theatre 30 minutes prior to show time.



Disney MAGIC Fun Facts

Tonnage: 84,000

Length Overall: 984 Feet

Ship's Registry: The Bahamas

Important Dates

Keel Laid: October 31, 1996

Launch Date: April 12, 1997

Inaugural Cruise: July 30, 1998

* The Magic was built by a process called Jumboisation (in 2 separate sections) in Italy at the Fincantieri Maghera Shipyard (stern) and the Fincantieri Ancona Shipyard (bow). The joint of the ship is just in front of Lumiere's.

* The anchor of the Disney Magic weighs 28,200 lbs (12,802.8kg) - the same weight as three elephants.

* Over 50 nationalities make up the 960 Crew Members on board.

* Sorcerer Mickey stands proudly 10 ft tall on the bow of the ship. There are other characters in the artwork around him.

* Goofy hangs 20 ft tall, painting the finishing touches on the stern.



CAPTAIN'S RECEPTION

Enjoy an exclusive photo with Captain Robert, & meet some of the ships officers. With live music provided by Duo Azucar.

Lobby Atrium,
Deck 3, Midship,
5:45 pm & 7:45 pm

Don't Miss:

Seminar: Home of the Greek Gods

Buena Vista Theatre, Deck 5, Aft - 11:00 am

Few cities in the world can boast such a storied past. Being the seat of much of the cultural development of the Mediterranean the ancient Greeks engineered and built many of the original prototypes of the original wonders of the world. We will discuss its history and cultural beginnings.

Mickey 200

Fathoms, Deck 3, Forward - 12:45 pm

Don't eat your vegetables... race them in this wild and wacky charge to the finish line. May the best veggie win! (Limited Availability).

Variety Show: Lost Locos Ole! (18+)

Fathoms, Deck 3, Forward - 10:45 pm

Featuring the Flamenco Music and Comedy of Lost Locos Ole!, in this adult exclusive cabaret style show.



TIME ZONE CHANGE

Remember to turn your clocks **FORWARD 1 HOUR** upon retiring on **WEDNESDAY** evening, or first thing **THURSDAY** morning.



There is still time to stop by the Port Adventures Desk, located on Deck 3, Midship, where our friendly team will assist you to plan your adventure to our remaining ports of call!

DINNER MENU

Animator's Palate : Bella Italia
Carioca's : Bella Italia
Lumiere's : Bella Italia

DRINK OF THE DAY

Espresso Chiller (Non-Alcoholic)
True Colors (Alcoholic)

IMPORTANT NUMBERS

Fire/Security: 7-3001
Medical Emergency: 7-3000
Health Center: 7-1923

ADULT ACTIVITY HIGHLIGHTS

SENSES SPA FITNESS CLASSES & SEMINARS

Stretch & Relax - Senses Spa Fitness Center - 8:00 am
Group Cycling - Senses Spa Fitness Center - 9:00 am
Acupuncture Seminar: Stress Relief - Senses Spa & Salon - 10:00 am
Body Sculpt Boot Camp - Senses Spa & Salon - 10:00 am
Seminar: Improving Your Posture - Senses Spa & Salon - 11:00 am
Secrets to a Flatter Stomach - Senses Spa Fitness Center - 2:30 pm
Acupuncture: Chinese Herbs - Senses Spa & Salon - 3:00 pm
Complimentary Footprint Analysis - Senses Spa & Salon - 4:30 pm
Yoga - Senses Spa & Salon - 5:00 pm

TASTING CLASSES

Stem to Stern Wine Tasting (21+) - Keys - 12:30 pm
Martini Tasting (21+) - O'Gills Pub - 2:00 pm
Antinori Wine Tasting (21+) - Keys - 2:00 pm
Beer Tasting (21+) - O'Gills Pub - 4:00 pm
Cognac Tasting (21+) - Cove Cafe - 10:30 pm
 Please make reservations for tastings at Guest Services for a nominal fee.
 Tasting Seminars are only for Guests 21 and Older.

CLUB 18*21 - BRUNCH

Lumiere's, Deck 3, Midship - 11:30 am
 Get to know your fellow 18*21 guests during brunch.

CLUB 18*21 - MIXER

Fathoms, Deck 3, Forward - 10:15 pm
 Come to join fellow cruisers your own age at our exclusive Club 18*21 event.

ART OF THE THEME SHOW TOUR

Palo, Deck 10, Aft - 9:15 am & 3:30 pm
 Join us on a guided ship tour and discover the key ingredients that make the Disney Magic. Reservations required. Please visit Guest Services or Port Adventures on Deck 3, Midship for reservation.

ANYONE CAN COOK - APPETIZER

D Lounge, Deck 4, Midship - 10:15 am
 Anyone can cook as we work together to create some of our favorite treats. Today's Menu - Lobster Ravioli.

VILLAINS QUOTE TRIVIA

O'Gills Pub, Deck 3, Forward - 1:00 pm
 "Off with their heads" - know the Villain who said this? Then join us for our fun Disney Villain's quote trivia!

BRAINTEASERS TRIVIA

O'Gills Pub, Deck 3, Forward - 7:45 pm
 Can you figure them out? Put your brain to the test as your Club Host, pushes the limits of your knowledge with some classic Brainteasers.



FUN FOR ALL AGES HIGHLIGHTS

WAKE UP WITH DISNEY JUNIOR

D Lounge, Deck 4, Midship - 9:00 am
 What happens when you experience unlimited fun with your favorite Disney Junior shows? You get an exciting dance party designed especially for preschoolers ages seven and under.

ANIMATION - MICKEY MOUSE & GOOFY

Animator's Palette, Deck 4, Aft - 9:30 am & 10:00 am
 Your Cruise Staff teach you how to draw some of your favorite Disney friends - Mickey Mouse & Goofy.

DCL GIFT BAG JACKPOT BINGO

Bingo Pre-Sales start at 10:30 am
Promenade Lounge, Deck 3, Aft - 10:45 am
 Four CASH prizes and ten fantastic Disney Cruise Line gift bags containing exclusive giveaway prizes. The Snowball Jackpot continues to grow and could be won anytime. Pre Sales start 15 minutes prior to game.



DISNEY MOVIE CHALLENGE POOLSIDE

Deck Stage, Deck 9, Midship - 12:15 pm
 So you like movies? And you like bingo? This deck party has them both! Come on out to watch all your favorite movie clips and just maybe your team will win the opportunity to choose the movie played by the pool today!

SEMINAR: PLAYGROUND OF THE GODS

Buena Vista Theatre, Deck 5, Aft - 1:45 pm
 Both Athens and Ephesus boast a storied past. While being the seats of much of the cultural development of the Mediterranean for the ancient Minoans and Greeks, they engineered and built many of the original prototypes of the original wonders of the world. Learn about their history and cultural beginnings as the pillar cities of the Aegean Sea.



CHIP IT GOLF (12+)

Lobby Atrium, Deck 3, Midship - 3:15 pm
 It's par for the course for our Guests 12 and older to compete on our special "greens" in this fun tournament.

JAM FEST AT SEA

Deck Stage, Deck 9, Midship - 3:15 pm
 Are you ready for a jammin' good time? Imagine your favorite Disney Channel music and stars coming together to create the biggest Jam Fest at Sea! Great music, cool music videos and hot dance moves that are off the charts. Come out to be part of the action!

DISNEY TUNES TRIVIA

Promenade Lounge, Deck 3, Aft - 3:45 pm
 Determine just how well you know your Disney tunes with your Cruise Staff.

\$5,000 MEGA JACKPOT BINGO

Bingo Pre-Sales start at 3:45 pm
Fathoms, Deck 3, Forward - 4:00 pm
 4 CASH prize games and great raffle prizes to be won! Complete the fourth game in 46 numbers or less and win the \$5,000 Mega Jackpot! PLUS a chance to win a pair of Sophia Fiori Midnight Sapphire Stud Earrings! Pre Sales start 15 minutes prior to game.



FORMAL NIGHT AFTER PARTY

D Lounge, Deck 4, Midship - 10:00 pm
 Join your Cruise Staff as we continue the party, with special appearances from the world famous Disney Characters.

YOUTH ACTIVITIES HIGHLIGHTS

DINE & PLAY

As a convenience for families dining at 8:45 p.m., our Youth Activities Counselors will be available at 9:45 p.m. at the entrance of Lumiere's, Carioca's and Animator's Palate to bring registered children to join the fun in Disney's Oceaneer Club and Disney's Oceaneer Lab.



Deck 5, Aft (7-5864) 8:30 am - 11:00 pm

Infants and Toddlers can enjoy toys and activities at It's a small world nursery. Reservations are first come, first served so please stop by!



Deck 5, Midship (7-1440) 9:00 am - 12:00 am
(3-12 years old)

MICKEY'S PUZZLE PLAYTIME

9:15 am

Come and Play with Mickey & friends as they share their favorite games, puzzles and dances!

STITCH'S GREAT ADVENTURE

11:00 am

Stitch needs your help in trying to capture ten of his lost cousins before they cause all kinds of problems on the ship!



Deck 5, Midship (7-1445) 9:00 am - 12:00 am
(3-12 years old)

GOOFY FILES

9:30 am

This fascinating activity takes you into the invisible world of forensics where you will discover different ways to identify the suspect of a crime.

SUPER SLOPPY SCIENCE

11:00 am

Join Professor Make-O-Mess in some of the most extreme experiments you will ever see in the world of Super Sloppy Science!



Deck 2, Midship (7-5816) 10:00 am - 12:00 mid
(11-14 years old)

GOOFY'S WORLD RECORDS

11:00 am

Compete in the Goofy-est games ever! Goofy and his pals have created a variety of games and contests for a wild time.

KARAOKE

12:00 mid

Do you have talent? Show it off in the Karaoke Challenge.



Deck 10, Midship (7-18517) 10:30 am - 1:00 am
(14-17 years old)

ZOMBIFIED

1:00 pm

A big movie producer is looking for zombies to help him film the finale to his latest masterpiece, Zombified.

KARAOKE

1:00 am

Do you have talent? Show it off in the Karaoke Challenge.

BUENA VISTA THEATRE

Deck 5, Aft
Today's Movies



8:30 am
Duration: 1 hr 32 mins
Rating: G

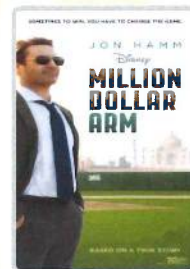

3:15 pm
Duration: 2 hrs 4 mins
Rating: PG

DOLBY 3D



5:45 pm & 8:15 pm
Duration: 1 hr 48 mins
Rating: PG

en Español



10:30 pm
Duration: 1 hr 37 mins
Rating: PG



MALEFICENT (PG)

Maleficent realizes that Aurora may hold the key to peace in the land and is forced to take drastic actions that will change both worlds forever.

Walt Disney Theatre,
Deck 4, Forward,
2:00 pm



VARIETY ACT

Featuring the Flamenco Music and Comedy of Lost Locos Ole!

Fathoms,
Deck 3, Forward,
Family Show - 8:00 pm
Adult Show (18+)
10:45 pm

YOUTH ACTIVITIES OPEN HOUSE

Open House is an opportunity for all to come and participate in a variety of exciting activities and free time in the Oceaneer Club, Oceaneer Lab, it's a small world nursery, Vibe and Edge throughout the cruise. During these times secured programming will still be offered in the other venue for those looking to check their children into care.

Edge: 10:00 am - 11:00 am & 6:00 pm - 7:30 pm

Vibe: 7:00 pm - 8:30 pm

Disney's Oceaneer Club: 9:00 am - 10:30 am

Disney's Oceaneer Lab: 7:00 pm - 9:00 pm

MORE TO ENJOY WHILE ONBOARD



NEW IN 2015!

Chart a magical new course for northern Europe - explore Norwegian fjords - steeped in Viking History from steaming geysers to scenic mountain ranges. Visit the Onboard Sales Desk for more information.



DISNEY VACATION CLUB® MEMBERS CELEBRATION

Members! Mix and mingle with other Members and learn how you can enhance your Membership! Please see a Disney Vacation Club representative on Deck 4, Midship, or call 7-2805 from your stateroom phone for more information.



PORT & SHOPPING INFORMATION

Join Gemma your Port Shopping Guide, at 2:00 pm, in Fathoms, Deck 3 Forward for this not to be missed presentation, covering The ports of Piraeus and Kusadasi. Essential information including everything from the history of the ports, to the incredible shopping opportunities that await you. Stop by the Port & Shopping Desk, Deck 3, Midship between 7:00 pm and 9:00 pm for Port Shopping advice and questions.

CASH DECLARATION NOTICE

Guests going ashore in port with over 10,000 Euros (or cash equivalent in any other currency), are required to declare it to Customs upon arrival, or risk having it confiscated if stopped by local authorities.

Connect@Sea

We are now offering a NEW and improved Internet service to stay connected on your cruise like no other in the industry! Internet packages range from \$0.25 per MB - \$89.00 (1000 MB package). For more information contact your Connect@Sea Expert or Guest Services onboard.

QUARTER MASTERS ARCADE

Can you unlock the Grand MASTER KEY? Challenge yourself and discover the rewards that await you including cool Headphones, Underwater Cameras and Disney Princesses Prize Pack, come over to Deck 9, Midship, Quarter Masters Arcade and you could win a treasure.



10/20/30

Book any 3 Signature Services per person and receive a 10% discount on the 1st service, 20% discount on the 2nd service and a 30% discount on the 3rd service.

Indulge in the ultimate relaxation with an ultimate experience to be remembered. Visit us in the spa for more details!

Deck 9, Forward - Phone : 7-1465



A private vehicle is the perfect solution for Guests who wish to tour privately to our ports of call. Visit the Port Adventures Desk located on Deck 3, Midship for more details about the various vehicle offerings including sedans, mini-buses or vans during our Mediterranean ports of call.

Port Adventures Desk, Deck 3, Midship.

SHOPPING

SOPHIA FIORI

Industry leaders in vivid colored diamonds, and more specifically Caribbean blue diamonds - one of the single most popular purchases at sea because it reminds everyone of the colors of the breathtaking ocean!

WHITE CAPS

Deck 4, Forward

Sophia Fiori



SOPHIA FIORI GUESS THE CARAT WEIGHT

Whoever guesses closest wins a pair of Sophia Fiori midnight sapphire studs! Winners announced tonight at 7:45 p.m. Must be present to win. White Caps, Deck 4, Forward.

STYLISH SUNGLASSES

From popular brands such as Prada and Burberry to Fossil and Guess, discover the variety of fashionable sunglasses available today at White Caps. Deck 4, Forward.

DOONEY & BOURKE ONBOARD

Loved for their fine leather and unique designs, Dooney & Bourke creates styles that are sure to inspire. Visit White Caps and check out the Dooney & Bourke handbags designed especially for Disney Cruise Line. Deck 4, Forward.

CRUISING IN STYLE

Commemorate your cruise with style by visiting White Caps where you'll find a variety of styles from brands such as Debbie Katz. Accessorize your outfit with brand name handbags and jewelry such as a nautical themed Disney Cruise Line® Dooney & Bourke handbag and Swarovski jewelry. Deck 4, Forward.

2014 DISNEY CRUISE LINE MERCHANDISE

Step into Mickey's Mainsail today and commemorate your Disney cruise with a wide selection of 2014 Disney Cruise Line merchandise. From t-shirts to photo albums and more, you are sure to find a special souvenir for the whole family. Deck 4, Forward.

DISNEY MAGIC® CRUISE SHIP MERCHANDISE

Commemorate your Mediterranean voyage on the Disney Magic with Disney Cruise Line® merchandise featuring the new Disney Magic logo available at Mickey's Mainsail and White Caps. Deck 4, Forward.



FORMAL PORTRAITS TONIGHT!

Now that the family is dressed up and ready to enjoy the evening, capture the memories in your formal attire by visiting our professional portrait studios located in the Lobby Atrium, Deck 3, Midship.

5:15 p.m. - 6:30 p.m., 7:30 p.m. - 8:45 p.m. & 10:00 p.m. - 11:00 p.m.

**Please note that photos are available for viewing on our interactive photo kiosks approximately five hours after being taken and are only available for purchase during this cruise.*

IMPORTANT INFORMATION

Security Notice

All Guests (including Children) who wish to disembark or embark the ship are required to present their Key to the World card at the gangway. A passport is also required for all Guests. Guests under the age of 18 are required to have a parent, guardian or other responsible adult sign an authorization form at the Guest Service Desk if they wish to go ashore unaccompanied or with any adult from another stateroom.

Sunscreen/Insect Repellent Advisory
Use sunscreen first and protect against mosquito borne illnesses by applying insect repellent on top of sunscreen when going ashore.

Cold and Flu Reminder

Please wash hands frequently and thoroughly, particularly before meals. Contact the Health Center by dialing 7-1923, should anyone in your party become ill.

Inclement Weather

For the safety of all Guests, outdoor events may be changed due to unforeseen weather conditions.

Corridor Quiet Hours

As a courtesy to all our Guests, please recognize quiet hallway hours from 10:00 p.m. til 8:00 a.m.

Environmental Message

With Disney's commitment to the Environment please refrain from throwing anything over the Ship's side. Thank you.

No Reserved Seats Policy

As a courtesy to all Guests we kindly advise that the saving of seats is not permitted in the Walt Disney Theatre, and the saving of the sun loungers is not permitted on Deck 9 and 10. Items left unattended will be returned to lost and found at Guest Services, Deck 3, Midship.

Smoking

For the comfort of our guests, the following areas are designated as smoking areas:

- Deck 10 Forward, Starboard Side
- Deck 9, Forward, Starboard Side at Quiet Cove
- Deck 4, Starboard Side from 6:00 p.m. to 6:00 a.m. only (all of Deck 4 is non-smoking from 6:00 a.m. to 6:00 p.m.)

Smoking is prohibited inside all guest staterooms and on stateroom verandahs. Guests found smoking in their staterooms or on their verandahs will be charged a \$250 stateroom recovery fee.

Walt Disney Theatre

Theatrical performances may use artificial fog, strobe lights, pyrotechnics and other special effects. For the safety of our performers and the comfort of those around you, the use of any photography or video recording device or any electronic equipment is prohibited.

Verandah Safety

Please do not leave any combustible materials on your balcony when not present in your stateroom for safety reasons.

Morning	8:30	8:45	9:00	9:15	9:30	9:45	10:00	10:15	10:30	10:45	11:00	11:15	11:30	11:45	12:00	12:15	12:30	12:45	1:00	1:15	1:30	
FUNNEL VISION	Robin Hood (G) Funnel Vision							Mulan (G) Funnel Vision							Movie Challenge Poolside Funnel Vision		Movie As Chosen By You Funnel Vision					
BUENA VISTA THEATRE	Monsters, Inc. (G) Duration: 1 Hour 32 Minutes							Seminar: Home of the Greek Gods Buena Vista Theatre														
CHARACTERS	Princess Gathering Lobby Atrium				Sofia Dk 4, Mid				Princess Gathering Lobby Atrium				Minnie Dk 4, Mid				Captain America Preludes					
FUN FOR ALL AGES			Animation - Mickey Animator's Palate		Animation - Goofy Animator's Palate		Bingo Pre Sales		DCL Gift Bag Jackpot Promenade Lounge			Movie Challenge Poolside Deck Stage		 Fathoms (Limited Availability)								
	Mickey's Puzzle Playtime Disney's Oceaneer Club			Become Iron Man! Disney's Oceaneer Club			Seminar: Home of the Greek Gods Buena Vista Theatre			Crafts: 3D Crafts Promenade Lounge			Toddler Time Promenade Lounge									
ADULTS	Friends of Bill W. Animator's Palate		Art of The Theme Show Tour Palo				 D Lounge			Club 18*21 - Brunch Lumiere's		Tile Coasters O'Gills Pub		Villains Quote Trivia O'Gills Pub								
	Group Cycling Senses Spa Fitness Center				Posture Analysis Senses Spa & Salon				Singles' Brunch Lumiere's		Disney Vacation Club Member Celebration D Lounge											
VIBE 14-17 YEARS OLD					Coffee Break				Craft Corner				Zombified									
EDGE 11-14 YEARS OLD					Youth Activities Open House				Goofy's World Records				Rockband Challenge									
OCEANEER LAB 3-12 YEARS OLD					Goofy Files				Super Sloppy Science													
OCEANEER CLUB 3-12 YEARS OLD					Youth Activities Open House				Stitch's Great Adventure				Lunch									
			Mickey's Puzzle Playtime		Become Iron Man!																	

Symbol for activities that will be repeated during the cruise

FOLD

Afternoon	1:45	2:00	2:15	2:30	2:45	3:00	3:15	3:30	3:45	4:00	4:15	4:30	4:45	5:00	5:15	5:30	5:45	6:00	6:15	6:30	6:45
FUNNEL VISION								Jam Fest at Sea Funnel Vision		Cars (G) Funnel Vision		High School Musical 2 (G) Funnel Vision									
BUENA VISTA THEATRE	Seminar: Playground of the Gods Buena Vista Theatre							Million Dollar Arm (PG) Duration: 2 Hours 4 Minutes							Frozen (PG)						
CHARACTERS	Mickey Gazebo		Goofy Gazebo		Donald Gazebo				Minnie Preludes				Pluto Preludes		Goofy Preludes						
FUN FOR ALL AGES	Walt Disney Theatre (PG)				Crafts: Masquerade Masks Promenade Lounge		Chip-It Golf (12+) Lobby Atrium		Bingo Pre Sales		\$5,000 MEGA Jackpot Fathoms			Toddler Time D Lounge		Captain's Welcome Reception Lobby Atrium		 Walt Disney Theatre			
	Seminar: Playground of the Gods Buena Vista Theatre		Disney Trivia Promenade Lounge		Jam Fest at Sea Deck Stage		Disney Tunes Trivia Promenade Lounge				Live Music with Midtown Promenade Lounge		 Walt Disney Theatre								
ADULTS	Animation - Mickey Animator's Palate		Animation - Goofy Animator's Palate		Disney Vacation Club Group Preview D Lounge				50's and 60's Music Trivia O'Gills Pub		Singles' Mingle Cove Cafe		Live Piano with Tim Moss Keys								
	Port & Shopping Talk Fathoms		Chinese Herbs Senses Spa & Salon		Art of The Theme Show Tour Palo		Footprint Analysis Senses Spa & Salon		Yoga Senses Spa & Salon		Rodrigo Figueroa Live O'Gills Pub										
VIBE 14-17 YEARS OLD	Zombified				Bring It!				Scavenger Hunt				ESPN Dream Team Draft Day								
EDGE 11-14 YEARS OLD					Super Sloppy Science				Dodgeball				4th Pigs Pasta Palace		Youth Activities Open House						
OCEANEER LAB 3-12 YEARS OLD	All About Me		GAGA Ball						Hats Off to Peter Pan												
OCEANEER CLUB 3-12 YEARS OLD	Become Iron Man!				Memory Wall				Dress Up Fun		Story Time with Belle		Dinner								

Fold along the dotted lines and take me with you so you don't miss any of the fun!

FOLD

Evening	7:00	7:15	7:30	7:45	8:00	8:15	8:30	8:45	9:00	9:15	9:30	9:45	10:00	10:15	10:30	10:45	11:00	11:15	11:30	11:45	12:00	
FUNNEL VISION	Ratatouille (G) Funnel Vision							Remember the Titans (PG) Funnel Vision														
BUENA VISTA THEATRE	Frozen (PG)							Maleficent (PG) - en Espanol Duration: 1 Hour 37 Minutes														
CHARACTERS	Minnie Preludes				Mickey Preludes				Minnie Preludes				Mickey Preludes									
FUN FOR ALL AGES	Captain's Welcome Reception Lobby Atrium				Variety: Lost Locos Ole! Fathoms		 Walt Disney Theatre			Formal Night After Party D Lounge		Family Superstar Karaoke D Lounge										
	Family Superstar Karaoke D Lounge									Live Music with Duo Azucar Promenade Lounge												
ADULTS	Brainteasers Trivia O'Gills Pub		Rodrigo Figueroa Live O'Gills Pub						Krazy Karaoke Fathoms		Variety: Lost Locos Ole! Fathoms		DJ Matt Fathoms									
	Live Piano with Tim Moss Keys								Tim Moss Live Keys		Club 18*21 - Mixer Fathoms		Live Guitar O'Gills Pub									
VIBE 14-17 YEARS OLD	Youth Activities Open House								Pump It Up				Anyone Can Cook : Pizza		Gotcha Registration							
EDGE 11-14 YEARS OLD	Open House		That's Hilarious						Trivia Time		Anyone Can Cook: Pizza											
OCEANEER LAB 3-12 YEARS OLD	Youth Activities Open House								Boys and Girls Chill													
OCEANEER CLUB 3-12 YEARS OLD					Anyone Can Cook																	
					Toy Story Boot Camp				Relay Games				Boys and Girls Chill									

IN THE SPOTLIGHT SERIES

SOLVE IT! SERIES

WALK UP! SERIES

CREATE & INVENT SERIES

OPEN HOUSE

CLUBHOUSE SERIES

STORYBOOK SERIES

BUENA VISTA THEATRE

Deck 5, Aft

DOLBY 3D en Español



8:30 am
Duration:
1 hr 32 mins
Rating: G



3:15 pm
Duration:
2 hrs 4 mins
Rating: PG



5:45 pm & 8:15 pm
Duration:
1 hr 48 mins
Rating: PG



10:30 pm
Duration:
1 hr 37 mins
Rating: PG

Character Appearances

PRINCESS GATHERING
Lobby Atrium
9:00 am & 11:30 am

PRINCESS SOFIA
Deck 4, Midship - 10:30 am

PRINCESS MINNIE
Deck 4, Midship - 11:00 am

CAPTAIN AMERICA
Preludes - 1:00 pm & 2:30 pm

MICKEY MOUSE
Gazebo - 2:00 pm
Preludes
8:00 pm & 10:15 pm

GOOFY
Gazebo - 2:30 pm
Preludes - 6:15 pm

DONALD DUCK
Gazebo - 3:00 pm
Preludes
4:30 pm & 9:45 pm

MINNIE MOUSE
Preludes
5:00 pm & 7:30 pm

PLUTO
Preludes - 5:30 pm



(P) - Portside, (S) - Starboard Side

Don't forget your Camera to capture those Magical Moments!
Check here each day for Character appearances.
For detailed Character appearance information
see the Character Information Board in the Lobby Atrium.
Meet-and-Greets will be advertised for the length of time the line will be open. To avoid disappointment, please meet at start time of appearances.

YOUTH ACTIVITIES THEMED EXPERIENCES

CLUBHOUSE SERIES
focuses on movement and features content which appeals to younger children.

STORYBOOK SERIES
is designed with a strong connection to the Disney classic stories.

JUMP UP! SERIES
includes large group games & movement-oriented activities.

CREATE & INVENT SERIES
will have a tactile focus allowing children to create and admire their work.

IN THE SPOTLIGHT SERIES
focuses on children's stage presence with lots of activities and enthusiasm.

SOLVE IT! SERIES
are less active, but will challenge children with problem/solutions-based activities.

YOUTH ACTIVITIES OPEN HOUSE

Activities for families, adults and children of all ages to enjoy together.

SHIP DIRECTORY

YOUTH ACTIVITIES

DISNEY'S OCEANEER CLUB	DECK 5, MID	9:00 AM - 12:00 PM
DISNEY'S OCEANEER LAB	DECK 5, MID	9:00 AM - 12:00 PM
EDGE	DECK 2, MID	10:00 AM - 12:00 PM
IT'S A SMALL WORLD NURSERY	DECK 5, AFT	8:30 AM - 11:00 PM
VIBE	DECK 10, MID	10:30 AM - 1:00 AM

POOLS

*Children under 12 years of age must have adult supervision in all pools.

AQUADUNK	DECK 10, MID	10:00 AM - 9:00 PM
AQUALAB	DECK 9, AFT	9:00 AM - 9:00 PM
GOOFY'S POOL	DECK 9, MID	10:00 AM - 6:00 PM 8:00 PM - 10:00 PM
NEPHEWS' SPLASH ZONE	DECK 9, AFT	9:00 AM - 6:00 PM
QUIET COVE POOL (18+)	DECK 9, FWD	6:00 AM - 12:00 AM
TWIST 'N' SPOUT	DECK 9, AFT	10:00 AM - 9:00 PM

RECREATION

PORT ADVENTURES DESK	DECK 3, MID	9:00 AM - 5:00 PM 7:00 PM - 8:30 PM
SENSES FITNESS CENTER (18+)	DECK 9, FWD	6:30 AM - 10:00 PM
WIDE WORLD OF SPORTS DECK	DECK 10, FWD	24 HOURS

GENERAL INFORMATION

BUENA VISTA THEATRE	DECK 5, AFT	SHOWTIMES
DISNEY VACATION CLUB DESK	DECK 4, MID	8:30 AM - 10:00 AM 4:30 PM - 10:00 PM
ONBOARD SALES DESK	DECK 4, MID	9:30 AM - 12:00 PM 4:00 PM - 6:00 PM 7:30 PM - 10:00 PM
FUNNEL VISION	DECK 9, MID	SHOWTIMES
GUEST SERVICES	DECK 3, MID	24 HOURS
HAIR BRAIDING	DECK 9, MID	10:00 AM - 12:00 PM 1:00 PM - 6:00 PM 7:00 PM - 9:00 PM
MEDICAL HEALTH CENTER	DECK 1, FWD	9:30 AM - 11:00 AM 4:30 PM - 7:00 PM
PORT & SHOPPING DESK	DECK 3, MID	7:00 PM - 8:30 PM
PRELUDES	DECK 4, FWD	5:30 PM - 9:00 PM
QUARTER MASTERS (ARCADE)	DECK 9, MID	24 HOURS
SENSES SPA AND SALON	DECK 9, FWD	8:00 AM - 10:00 PM
SHUTTERS PHOTO GALLERY	DECK 4, AFT	10:00 AM - 10:00 PM

SHOPPING

MICKEY'S MAINSAIL	DECK 4, FWD	9:30 AM - 11:00 PM
QUACKS	DECK 9, MID	10:00 AM - 4:00 PM
SEA TREASURES	DECK 3, FWD	12:00 PM - 11:00 PM
VISTA GALLERY	DECK 4, MID	11:00 AM - 2:00 PM 4:00 PM - 10:00 PM
WHITE CAPS	DECK 4, FWD	9:30 AM - 11:00 PM

IMPORTANT NUMBERS

Fire/Security: 7-3001
Medical EMERGENCY: 7-3000
Health Center: 7-1923

DINNER MENU

Animator's Palate : Bella Italia
Carioca's : Bella Italia
Lumiere's : Bella Italia

DRINK OF THE DAY

Espresso Chiller
(Non-Alcoholic)
True Colors
(Alcoholic)

WEATHER FORECAST

Today: Cloudy
High: 77°F/25°C
Tomorrow: Sunny
High: 88°F/30°C

Evening Attire: Formal

DINING & LOUNGES

BREAKFAST

CABANAS	DECK 9, AFT	7:30 AM - 11:30 AM
DAISY'S DE LITES	DECK 9, AFT	7:00 AM - 9:00 AM
LUMIERE'S BRUNCH	DECK 3, MID	9:00 AM - 12:30 PM

LUNCH

CABANAS	DECK 9, AFT	11:30 AM - 3:00 PM
DAISY'S DE LITES	DECK 9, AFT	11:30 AM - 6:30 PM
LUMIERE'S BRUNCH	DECK 3, MID	9:00 AM - 12:30 PM
PETE'S BOILER BITES	DECK 9, AFT	11:30 AM - 6:30 PM
PINOCCHIO'S PIZZERIA	DECK 9, MID	11:30 AM - 6:30 PM

DINNER

ANIMATOR'S PALATE	DECK 4, AFT	6:15 PM & 8:45 PM
CARIOCA'S	DECK 3, AFT	6:15 PM & 8:45 PM
LUMIERE'S	DECK 3, MID	6:15 PM & 8:45 PM
PALO (FOR RESERVATIONS CALL 7-6849)	DECK 10, AFT	6:00 PM - 8:30 PM
PETE'S BOILER BITES	DECK 9, AFT	6:30 PM - 10:30 PM

LATE NIGHT SNACKS

O'GILLS PUB	DECK 3, FWD	10:45 PM - 11:45 PM
PINOCCHIO'S PIZZERIA	DECK 9, MID	10:30 PM - 12:30 AM
PROMENADE LOUNGE	DECK 3, AFT	10:45 PM - 11:45 PM

ADDED FEATURES

EYE SCREAM	DECK 9, AFT	11:00 AM - 11:00 PM
BEVERAGE STATION	DECK 9, AFT	24 HOURS
ROOM SERVICE	DIAL 7-4330	24 HOURS

ENTERTAINMENT - LOUNGES - BARS

Adults must be 21 and older to consume alcoholic beverages.

AFTER HOURS	DECK 3, FWD	(AFTER 9:00 PM, ADULTS ONLY)
COVE CAFE (18+)	DECK 9, MID	6:00 AM - 12:00 AM
D LOUNGE	DECK 4, MID	SHOWTIMES
FATHOMS (18+)	DECK 3, FWD	7:00 PM - 2:00 AM
FROZONE TREATS	DECK 9, AFT	10:00 AM - 6:00 PM
INTERNET CAFE	DECK 3, AFT	24 HOURS
KEYS (18+)	DECK 3, FWD	5:30 PM - 1:00 AM
O'GILLS PUB (18+)	DECK 3, FWD	12:00 PM - 12:30 AM
PRELUDES	DECK 4, FWD	5:30 PM - 9:00 PM
PROMENADE LOUNGE	DECK 3, AFT	8:00 AM - 12:30 AM
PINOCCHIO'S PIZZERIA	DECK 9, MID	9:30 AM - 12:00 AM
SIGNALS (18+)	DECK 9, FWD	9:30 AM - 12:00 AM

Public Health Advisory: Consuming raw or undercooked meats, poultry, seafood, shellfish, or eggs may increase your risk for foodborne illness, especially if you have certain medical condition.



TIME ZONE CHANGE

Remember to turn your clocks
FORWARD 1 HOUR upon retiring on
WEDNESDAY evening, or first
thing **THURSDAY** morning.