

PERSONAL NAVIGATOR



TUESDAY, AUGUST 5, 2014

VALLETTA, MALTA

Sunrise 6:12 am Sunset 8:03 pm
 Evening Attire: Cruise Casual
 All Ashore: 7:45 am
 All Aboard: 5:00 pm
 Today: Sunny High: 83°F/28°C
 Tomorrow: Sunny High: 89°F/32°C

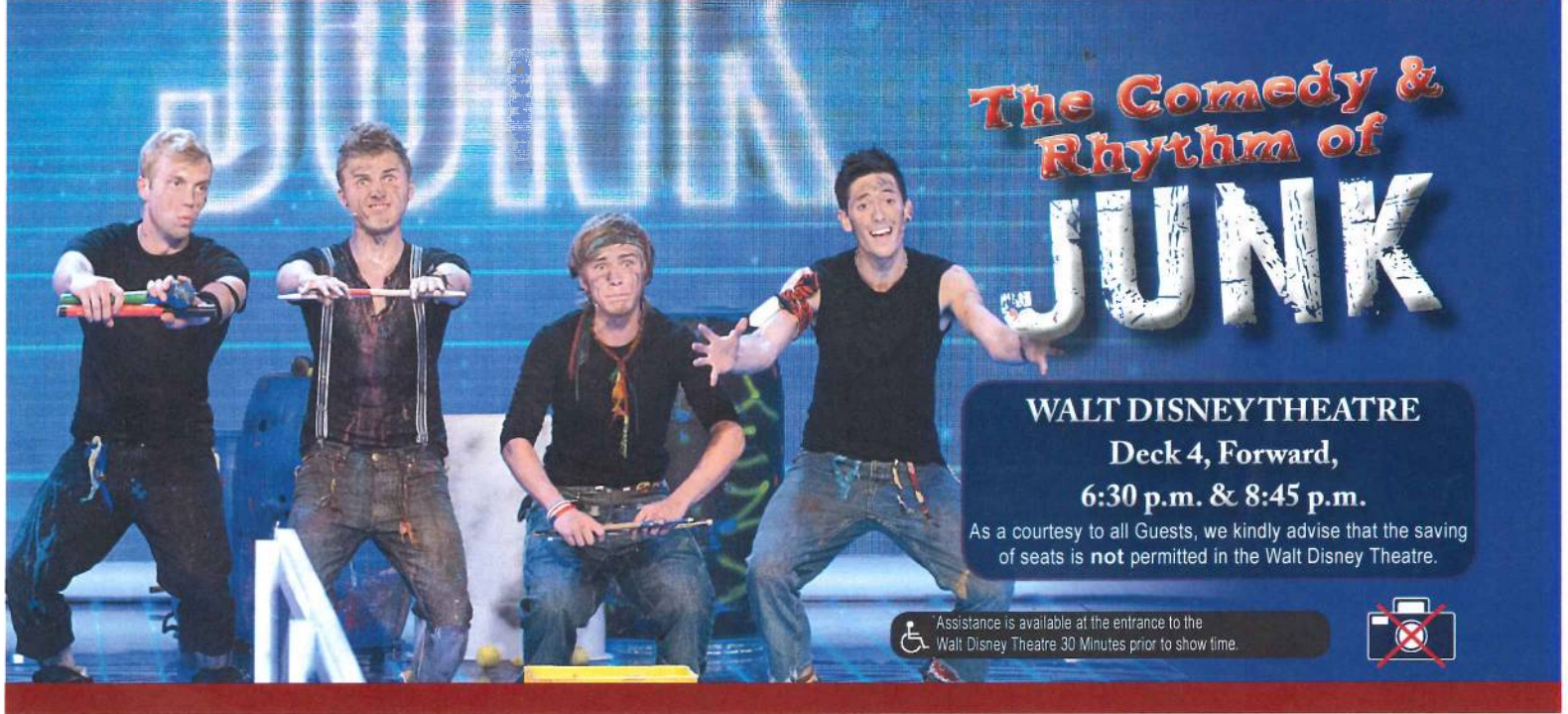

The Comedy & Rhythm of JUNK

WALT DISNEY THEATRE

Deck 4, Forward,

6:30 p.m. & 8:45 p.m.

As a courtesy to all Guests, we kindly advise that the saving of seats is **not** permitted in the Walt Disney Theatre.

 Assistance is available at the entrance to the Walt Disney Theatre 30 Minutes prior to show time.



Welcome to Valletta, Malta

The history of the Maltese Islands goes back some 7,000 years, to the dawn of civilization. Malta and Gozo are the home to mysterious prehistoric temples that pre-date the pyramids of Egypt and Stonehenge in England.

The Roman empire dominated the islands from about 218 BC. Malta changed hands a number of times after the Roman rule, most notably under the Arabs from 870 AD. Other occupiers include the Byzantines, the Normans, the Swabians and the Aragonese.

In 1530, the Knights of the Order of Saint John arrived in Malta. During their rule, the Order fought off the great Ottoman Empire of Turkey in the famous Great Siege of Malta.

The period of leadership under the Knights ended in 1798 when Napoleon Bonaparte took the islands, but his occupation was short lived when the Maltese revolted against the French and the islands fell under the protection of the British Empire in 1800.

Malta became an independent state within the British Commonwealth in 1964 and became a Republic ten years later.

Malta, officially the Republic of Malta, is a small densely populated island nation comprising an archipelago of seven islands, three of which are inhabited. It is located in the Mediterranean Sea just 5 miles south of Sicily, giving the country a warm, inviting Mediterranean climate. The island is 17 miles long and 9 miles wide.



PORT ADVENTURES

Please check your tickets for meeting times and locations. Visit the Port Adventure's Desk, Deck 3, Midship for any questions.

DINNER MENU

Animator's Palate : Captains Gala
 Carioca's : Captains Gala
 Lumiere's : Captains Gala

DRINK OF THE DAY

Deja Vu (Alcoholic)
 Lava Smoothie (Non-Alcoholic)

IMPORTANT NUMBERS

Fire/Security: 7-3001
 Medical Emergency: 7-3000
 Health Center: 7-1923

ADULT ACTIVITY HIGHLIGHTS



SENSES SPA FITNESS CLASSES & SEMINARS

Pilates - Senses Spa Fitness Center - 9:00 am
Back Pain Solutions - Senses Spa Fitness Center - 4:00 pm
Complimentary Footprint Analysis - Senses Spa & Salon - 5:00 pm

CLUB
18*21

CLUB 18*21 - MIXER

Fathoms, Deck 3, Forward - 10:15 pm

Come to join fellow cruisers your own age at our exclusive Club 18*21 event.

LIVE IRISH MUSIC WITH GOITSE

O'Gills Pub, Deck 3, Forward - Throughout the evening.

Join Goitse as they play traditional Irish music live for your listening pleasure.

SINGLES COFFEE MINGLE

Cove Cafe, Deck 9, Midship - 4:45 pm

Single, single parent, or just travelling alone? Come and meet your Cruise Staff in Cove Cafe for an informal gathering.

80'S MUSIC TRIVIA

O'Gills Pub, Deck 3, Forward - 7:45 pm

Let's step back in time as we test your 80's music knowledge.



80'S FLASHBACK

Fathoms, Deck 3, Forward - 11:00 pm

The 80's are back! Join your Cruise Staff team, in testing your 80's knowledge in this high energy 80's revival.

FUN FOR ALL AGES HIGHLIGHTS

SHUFFLEBOARD TOURNAMENT

Deck 4, Port Side - 1:00 pm

Come and test your shuffleboard skills at this fun filled tournament.

FAMILY CRAFTS

Promenade Lounge, Deck 3, Aft - 1:45 pm

Create a fun souvenir with your Cruise Staff that is yours to keep.

XBOX: DISNEY INFINITY (10+)

Promenade Lounge, Deck 3, Aft - 2:45 pm

Get creative and build magical worlds of wonder as one of your favorite Disney characters in Disney's Infinity.

CRAFTS: ORIGAMI FAVORITES

Promenade Lounge, Deck 3, Aft - 3:30 pm

Your Cruise Staff teaches you the ancient art of paper folding.

TODDLER TIME

Promenade Lounge, Deck 3, Aft - 4:30 pm

Join us for some fun activities that your toddler is sure to enjoy.

LIVE MUSIC WITH DUO AZUCAR

Promenade Lounge, Deck 3, Aft - 5:30 pm, 7:45 pm, & 10:00 pm

Join Duo Azucar as they play live for your listening pleasure.



FREE CARD JACKPOT BINGO

Bingo Pre Sales Start at 7:30 pm

Fathoms, Deck 3, Forward - 7:45 pm

Four CASH prizes will be won, raffle prizes and a free card for everyone in attendance for game number three. Must play to win!



MICKEY MANIA

D Lounge, Deck 4, Midship - 7:45 pm

Join us for the ultimate test of your Disney knowledge as we play our live, interactive game show, that's "insania!"

FAMILY SUPERSTAR KARAOKE

D Lounge, Deck 4, Midship - 10:30 pm

Join your Cruise Staff in D Lounge tonight and sing along to your favorite song - fun for everyone.



YOUTH ACTIVITIES HIGHLIGHTS

DINE & PLAY

As a convenience for families dining at 8:45 p.m., our Youth Activities Counselors will be available at 9:45 p.m. at the entrance of Lumiere's, Carioca's and Animator's Palate to bring registered children to join the fun in Disney's Oceaneer Club and Disney's Oceaneer Lab.



Deck 5, Aft (7-5864) 7:00 am - 11:00 pm

Infants and Toddlers can enjoy toys and activities at It's a small world nursery. Reservations are first come, first served so please stop by!



Deck 5, Midship (7-1440) (3-12 years old) 11:00 am - 12:00 am

NEMO'S CORAL REEF ADVENTURE

1:45 pm
Your children will explore beneath the ocean waves on an undersea puppet adventure with everyone's favorite fish, Nemo.

MARVEL AVENGERS ACADEMY

4:45 pm
Young Heroes Assemble! S.H.I.E.L.D and The Avengers need your help in defeating the evil Red Skull and his dreaded Cabal.



Deck 5, Midship (7-1445) (3-12 years old) 7:30 am - 11:00 pm

ANIMATION ANTICS

4:45 pm
Learn simple animation techniques and then put your new skills to use by drawing some of your favorite Disney Characters.

ALL ABOUT ME

7:30 pm
Discover more about yourself as you make crafts that are all about you!



Deck 2, Midship (7-5816) (11-14 years old) 10:30 am - 12:00 am

TRIVIA CHALLENGE

12:30 pm
Hope you've been studying - it's trivia time! Who will be the first to answer correctly and be ultimate trivia challenge winner?

XBOX CHALLENGE

2:00 pm
Challenge your new friends for a friendly game on the Xbox.



Deck 10, Midship (7-18517) (14-17 years old) 12:00 pm - 1:00 am

SCAVENGER HUNT

2:00 pm
A little friendly competition exploring the ship; see if you can solve the clues and finish first.

MIX AND MATCH

10:30 pm
Try to find your "perfect match" in Disney's very own "Dating" game.

BUENA VISTA THEATRE

Deck 5, Aft
Today's Movies

Open Captioning

en Español



8:30 am
Duration: 1 hr 52 mins
Rating: G

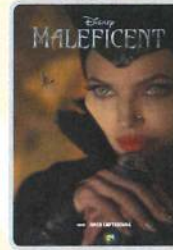

10:45 am
Duration: 1 hr 37 mins
Rating: PG



1:45 pm
Duration: 1 hr 48 mins
Rating: PG

DOLBY 3D



4:00 pm
Duration: 1 hr 23 mins
Rating: PG



5:45 pm & 8:15 pm
Duration: 2 hrs 2 mins
Rating: PG-13

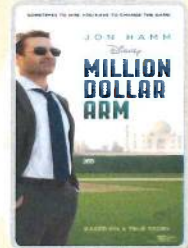

10:45 pm
Duration: 2 hrs 4 mins
Rating: PG



FAMILY GAME SHOW

Put your family's Disney knowledge to the ultimate test, or play along from our live studio audience.

*D Lounge,
Deck 4, Midship,
7:45 pm*



ADULT VARIETY ACT

Featuring the Magic and Illusion of Kyle Knight & Mistie, as they entertain you in this adult exclusive show.

*Fathoms (18+),
Deck 3, Forward
10:30 pm*

YOUTH ACTIVITIES OPEN HOUSE

Open House is an opportunity for all to come and participate in a variety of exciting activities and free time in the Oceaneer Club, Oceaneer Lab, it's a small world nursery, Vibe and Edge throughout the cruise. During these times secured programming will still be offered in the other venue for those looking to check their children into care.

Edge: 10:30 am - 12:00 pm

Vibe: 12:00 pm - 2:00 pm & 7:00 pm - 9:00 pm

Disney's Oceaneer Club: 11:00 am - 2:30 pm

Disney's Oceaneer Lab: 3:00 pm - 6:00 pm

MORE TO ENJOY WHILE ONBOARD



ALASKA AWAITS

Take your family on an Alaskan adventure they'll never forget! Sail through magnificent fjords fed by glaciers. Discover untamed nature and walk in the footsteps of prospectors. Begin your adventure today! Visit the Onboard Sales Desk to learn more about our special onboard booking offer.



DISNEY VACATION CLUB

Visit the Disney Vacation Club information desk and ask us about show times where you will learn how to turn every vacation into the vacation of a lifetime.



PORT & SHOPPING INFORMATION

Staying in Barcelona? Tune into channel 26-6 to learn about your shopping opportunities. Stop by the Port Shopping Desk, Deck 3 Midship between 7:00 pm and 8:30 pm to scan your port shopping receipts and activate your Shopping Ashore guarantee.

Connect @ Sea

Kindly be advised that after 10:00 p.m. tomorrow, new Internet packages will not be available for purchase. Available megabytes from existing packages can continue to be used until the moment of disembarkation.

EARLY FLIGHT INFORMATION

Should you have a flight out of the Barcelona airport prior to 10:30 a.m. on debarkation morning kindly bring your airline tickets to Guest Services on Deck 3, Midship for additional information and assistance.

TRANSPORTATION INFORMATION

Should you wish to purchase transportation to the Barcelona airport, kindly proceed to Guest Services on Deck 3, Midship for further assistance.



Deck 9, Forward - Phone : 7-1465

PAMPER PACKAGE

Receive a 75 minute hands on treatment including a 50 minute massage & 25 minute facial.

\$149. Deck 9, Forward.



Visit the past and present capitals of Malta—Mdina, known as the Silent City, and Valletta, a UNESCO World Heritage site since 1980.

This and much more available at the Port Adventures Desk, Deck 3, Midship. Many memories await... what's your adventure?

SOPHIA FIORI DIAMOND TRUNK SHOW

Dazzling Diamonds,
Tantalizing Tanzanite and
many other Jewels.

WHITE CAPS

Deck 4, Forward

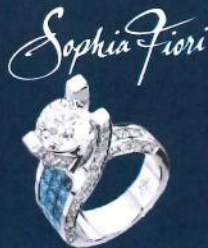

SHOPPING

STYLISH TIMEPIECES BY PHILIP STEIN

Take the time to visit White Caps and discover the wide selection of luxury brand timepieces available including sophisticated designs from Philip Stein. With elegant pieces from the Signature Collection, Philip Stein provides the wearer with a sense of style and serenity. White Caps, Deck 4, Forward.

DISNEY MAGIC® CRUISE SHIP MERCHANDISE

Commemorate your Mediterranean voyage on the Disney Magic with Disney Cruise Line® merchandise featuring the new Disney Magic logo available at Mickey's Mainsail and White Caps. Deck 4, Forward.

GREEK ISLES DISNEY CRUISE LINE® MERCHANDISE

Begin your shopping experience onboard the Disney Cruise Line by visiting Mickey's Mainsail and White Caps where you'll find an array of 2014 Greek Isles Disney Cruise Line merchandise. With items such as specially designed pins and trendy styles for the whole family, discover that special souvenir with which to commemorate your trip. Deck 4, Forward.

REMEMBER THE MAGIC!

Bring home a memory of your sailing on the Disney Magic. Choose from t-shirts, hats, sweatshirts, mugs, and scrapbooks. White Caps and Mickey's Mainsail Deck 4, Midship.

NIKE APPAREL

Nike performance apparel created for Disney Cruise Line available in White Caps, Deck 4, Midship.

VERA BRADLEY BAGS AND ACCESSORIES

With their distinctive and colorful fabrics and trims, view our collection of Vera Bradley bags and accessories including the new Vera Bradley tote bags designed especially for Disney Cruise Line® available at White Caps, Deck 4, Forward.



GET THE PICTURE!

Order a Get the Picture! photo disc and share your vacation memories digitally! No need to decide which photos to take home now, select your photos from the comfort of your home. Print, send and share your photos easily! Hurry, as supplies are limited.

*Terms and conditions apply. Photos captured on your vacation are only available for purchase during this cruise.

IMPORTANT INFORMATION

Security Notice

All Guests (including Children) who wish to disembark or embark the ship are required to present their Key to the World card at the gangway. A passport is also required for all Guests. Guests under the age of 18 are required to have a parent, guardian or other responsible adult sign an authorization form at the Guest Service Desk if they wish to go ashore unaccompanied or with any adult from another stateroom.

Sunscreen/Insect Repellent Advisory
Use sunscreen first and protect against mosquito borne illnesses by applying insect repellent on top of sunscreen when going ashore.

Cold and Flu Reminder

Please wash hands frequently and thoroughly, particularly before meals. Contact the Health Center by dialing 7-1923, should anyone in your party become ill.

Inclement Weather

For the safety of all Guests, outdoor events may be changed due to unforeseen weather conditions.

Corridor Quiet Hours

As a courtesy to all our Guests, please recognize quiet hallway hours from 10:00 p.m. til 8:00 a.m.

Environmental Message

With Disney's commitment to the Environment please refrain from throwing anything over the Ship's side. Thank you.

No Reserved Seats Policy

As a courtesy to all Guests we kindly advise that the saving of seats is not permitted in the Walt Disney Theatre, and the saving of the sun loungers is not permitted on Deck 9 and 10. Items left unattended will be returned to lost and found at Guest Services, Deck 3, Midship.

Smoking

For the comfort of our guests, the following areas are designated as smoking areas:
• Deck 10 Forward, Starboard Side
• Deck 9, Forward, Starboard Side at Quiet Cove
• Deck 4, Starboard Side from 6:00 p.m. to 6:00 a.m. only (all of Deck 4 is non-smoking from 6:00 a.m. to 6:00 p.m.)
Smoking is prohibited inside all guest staterooms and on stateroom verandahs. Guests found smoking in their staterooms or on their verandahs will be charged a \$250 stateroom recovery fee.

Walt Disney Theatre

Theatrical performances may use artificial fog, strobe lights, pyrotechnics and other special effects. For the safety of our performers and the comfort of those around you, the use of any photography or video recording device or any electronic equipment is prohibited.

Verandah Safety

Please do not leave any combustible materials on your balcony when not present in your stateroom for safety reasons.

Due to port regulations, when the ship is docked, the stores will remain closed.

Morning	8:30	8:45	9:00	9:15	9:30	9:45	10:00	10:15	10:30	10:45	11:00	11:15	11:30	11:45	12:00	12:15	12:30	12:45	1:00	1:15	1:30	
FUNNEL VISION	The Aristocats (G) Funnel Vision						Mulan (G) Funnel Vision						Lilo & Stich (PG) - en Español Funnel Vision									
BUENA VISTA THEATRE	Cars 2 (G) Duration: 1 Hour 52 Minutes						Maleficent (PG) Duration: 1 Hour 37 Minutes															
CHARACTERS																						
FUN FOR ALL AGES	Youth Activities Open House												Memory Wall Disney's Oceaneer Club			Shuffleboard Tournament Deck 4, Port Side						
	Youth Activities Open House Vibe																					
ADULTS	Friends of Bill W. Animator's Palate																					
	Pilates Senses Spa Fitness Center																					
VIBE 14-17 YEARS OLD	Youth Activities Open House																					
EDGE 11-14 YEARS OLD	Youth Activities Open House												Trivia Challenge									
OCEANEER LAB 3-12 YEARS OLD	Movie Time				Oceaneer Rangers				Cartoon Time				Craft Corner				Lunch					
OCEANEER CLUB 3-12 YEARS OLD	Youth Activities Open House																					
																			Memory Wall			

Afternoon	1:45	2:00	2:15	2:30	2:45	3:00	3:15	3:30	3:45	4:00	4:15	4:30	4:45	5:00	5:15	5:30	5:45	6:00	6:15	6:30	6:45									
FUNNEL VISION	Pixar Shorts (G) Funnel Vision						Wreck-It Ralph (PG) Funnel Vision						Dumbo (G) Funnel Vision																	
BUENA VISTA THEATRE	Frozen (PG) - en Español Duration: 1 Hour 48 Minutes						Planes: Fire and Rescue (PG) Duration: 1 Hour 23 Minutes						Guardians of the Galaxy (PG-13) Duration: 2 Hours 2 Minutes																	
CHARACTERS	Donald Gazebo, Dk 9						Mickey Gazebo, Dk 9						Daisy Preludes						Donald Preludes						Mickey Preludes					
													Chip & Dale Dk 4, Mid						Pluto Dk 4, Mid						Goofy Dk 4, Mid					
FUN FOR ALL AGES	Family Crafts Promenade Lounge				Xbox: Disney Infinity (10+) Promenade Lounge				Crafts: Origami Favorites Promenade Lounge				Toddler Time Promenade Lounge				Live Music with Midtown Lobby Atrium				Live Music with Duo Azucar Promenade Lounge				Showtime: Junk Walt Disney Theatre					
	Nemo's Coral Reef Adventure Disney's Oceaneer Club				Youth Activities Open House Disney's Oceaneer Lab				Animation Antics Disney's Oceaneer Lab																					
ADULTS	Live Guitar with Rodrigo Figueroa Quiet Cove Pool						Live Guitar with Rodrigo Figueroa Quiet Cove Pool						Singles Coffee Mingle Cove Cafe						Live Irish Music with Goitse O'Gills Pub											
							Back Pain Solutions Senses Spa Fitness Center						Footprint Analysis Senses Spa & Salon																	
VIBE 14-17 YEARS OLD	Open House		Scavenger Hunt				Craft Corner				Wii Challenge				Trivia Time															
EDGE 11-14 YEARS OLD	Xbox Challenge				Matinee Movie								Sports Deck Fun																	
OCEANEER LAB 3-12 YEARS OLD	Youth Activities Open House																													
OCEANEER CLUB 3-12 YEARS OLD	Youth Activities Open House				Relay Games				Dress Up Fun				Marvel Avengers Academy				Dinner													
	Nemo's Coral Reef Adventure																													

Evening	7:00	7:15	7:30	7:45	8:00	8:15	8:30	8:45	9:00	9:15	9:30	9:45	10:00	10:15	10:30	10:45	11:00	11:15	11:30	11:45	12:00	
FUNNEL VISION	The Princess and the Frog (G) Funnel Vision						The Avengers (PG-13) Funnel Vision						Million Dollar Arm (PG) Duration: 2 Hours 4 Minutes									
BUENA VISTA THEATRE	Guardians of the Galaxy (PG-13) Duration: 2 Hours 2 Minutes																					
CHARACTERS	Daisy Preludes		Minnie Preludes		Mickey Preludes		Minnie Preludes		Mickey Preludes		Pluto Dk 4, Mid		Goofy Dk 4, Mid									
	Chip & Dale Dk 4, Mid		Pluto Dk 4, Mid																			
FUN FOR ALL AGES	Bingo Pre Sales		Free Card Jackpot Fathoms		Showtime: Junk Walt Disney Theatre				Club D Dance Party D Lounge				Family Superstar Karaoke D Lounge									
			Mickey Mania D Lounge						Live Music with Duo Azucar Promenade Lounge													
ADULTS	80's Music Trivia O'Gills Pub				Live Irish Music with Goitse O'Gills Pub				Krazy Karaoke Fathoms				Variety: Kyle Knight & Mistie Fathoms				80's Flashback Fathoms		DJ Matt Fathoms			
	Live Piano with Balazs Peci Keys								Live Piano Keys		Club 18*21 Fathoms		Animation Cells Disney's Oceaneer Lab									
VIBE 14-17 YEARS OLD	Youth Activities Open House						Pump It Up						Mix and Match									
EDGE 11-14 YEARS OLD	That's Hilarious				Gender Wars				Tween Choice				GAGA Ball									
OCEANEER LAB 3-12 YEARS OLD	All About Me				GAGA Ball				Chillin' in the Lab				Adult Exclusive Open House									
OCEANEER CLUB 3-12 YEARS OLD	Pluto's Pajama Party				Become Iron Man!																	

Symbol for activities that will be repeated during the cruise
 FOLD along the dotted lines and take me with you so you don't miss any of the fun!
 IN THE SPOTLIGHT SERIES
 BUENA VISTA THEATRE SERIES
 JUMP UP! SERIES
 CLUBHOUSE SERIES
 OCEANEER LAB SERIES
 OCEANEER CLUB SERIES

BUENA VISTA THEATRE

Deck 5, Aft

Open Captioning en Español DOLBY 3D



8:30 am Duration: 1 hr 52 mins Rating: G	10:45 am Duration: 1 hr 37 mins Rating: PG	1:45 pm Duration: 1 hr 48 mins Rating: PG	4:00 pm Duration: 1 hr 23 mins Rating: PG	5:45 pm & 8:15 pm Duration: 2 hrs 2 mins Rating: PG-13	10:45 pm Duration: 2 hrs 4 mins Rating: PG
--	--	---	---	--	--

Character Appearances

DAISY DUCK

Preludes
5:00 pm & 7:30 pm

CHIP & DALE

Deck 4, Midship
5:15 pm & 7:45 pm

DONALD DUCK

Gazebo, Deck 9 - 3:00 pm
Preludes - 5:30 pm

MICKEY MOUSE

Gazebo, Deck 9 - 3:30 pm
Preludes - 6:00 pm, 8:30 pm & 10:15 pm

PLUTO

Deck 4, Midship - 5:45 pm,
8:15 pm & 10:00 pm

GOOFY

Deck 4, Midship
6:15 pm & 10:30 pm

MINNIE MOUSE

Preludes
8:00 pm & 9:45 pm



(P) - Port Side, (S) - Starboard Side

Don't forget your Camera to capture those Magical Moments!
Check here each day for Character appearances.

For detailed Character appearance information, please see the Character Information Board in the Lobby Atrium.

Meet-and-Greets will be advertised for the length of time the line will be open. To avoid disappointment, please meet at start time of appearances.

YOUTH ACTIVITIES THEMED EXPERIENCES

CLUBHOUSE SERIES focuses on movement and features content which appeals to younger children.

STORYBOOK SERIES is designed with a strong connection to the Disney classic stories.

JUMP UP! SERIES includes large group games & movement-oriented activities.

CREATE & INVENT SERIES will have a tactile focus allowing children to create and admire their work.

IN THE SPOTLIGHT SERIES focuses on children's stage presence with lots of activities and enthusiasm.

SOLVE IT! SERIES are less active, but will challenge children with problem/solutions-based activities.

YOUTH ACTIVITIES OPEN HOUSE

Activities for families, adults and children of all ages to enjoy together.

SHIP DIRECTORY

YOUTH ACTIVITIES

DISNEY'S OCEANEER CLUB	DECK 5, MID	11:00 AM - 12:00 PM
DISNEY'S OCEANEER LAB	DECK 5, MID	7:30 AM - 11:00 PM
EDGE	DECK 2, MID	10:30 AM - 12:00 AM
IT'S A SMALL WORLD NURSERY	DECK 5, AFT	7:00 AM - 11:00 PM
VIBE	DECK 10, MID	12:00 PM - 1:00 AM

POOLS

*Children under 12 years of age must have adult supervision in all pools.

AQUADUNK	DECK 10, MID	3:00 PM - 9:00 PM
AQUALAB	DECK 9, AFT	9:00 AM - 9:00 PM
GOOFY'S POOL	DECK 9, MID	10:00 AM - 6:00 PM 8:00 PM - 10:00 PM
NEPHEWS' SPLASH ZONE	DECK 9, AFT	9:00 AM - 6:00 PM
QUIET COVE POOL (18+)	DECK 9, FWD	6:00 AM - 12:00 AM
TWIST 'N' SPOUT	DECK 9, AFT	1:00 PM - 9:00 PM

RECREATION

PORT ADVENTURES DESK	DECK 3, MID	7:15 AM - 9:00 AM
SENSES FITNESS CENTER (18+)	DECK 9, FWD	6:30 AM - 10:00 PM
WIDE WORLD OF SPORTS DECK	DECK 10, FWD	24 HOURS

GENERAL INFORMATION

BUENA VISTA THEATRE	DECK 5, AFT	SHOWTIMES
DISNEY VACATION CLUB DESK	DECK 4, MID	5:00 PM - 10:00 PM
ONBOARD SALES DESK	DECK 4, MID	8:30 AM - 9:30 AM 4:00 PM - 6:00 PM 7:30 PM - 10:00 PM

FUNNEL VISION	DECK 9, MID	SHOWTIMES
GUEST SERVICES	DECK 3, MID	24 HOURS
HAIR BRAIDING	DECK 9, MID	4:00 PM - 6:00 PM 7:00 PM - 10:00 PM

MEDICAL HEALTH CENTER	DECK 1, FWD	9:30 AM - 11:00 AM 4:30 PM - 7:00 PM
-----------------------	-------------	---

PORT & SHOPPING DESK	DECK 3, MID	7:00 PM - 8:30 PM
PRELUDES	DECK 4, FWD	5:30 PM - 9:00 PM
QUARTER MASTERS (ARCADE)	DECK 9, MID	24 HOURS
SENSES SPA AND SALON	DECK 9, FWD	8:00 AM - 10:00 PM
SHUTTERS PHOTO GALLERY	DECK 4, AFT	5:00 PM - 11:00 PM
WALT DISNEY THEATRE	DECK 4, FWD	SHOWTIMES

SHOPPING

MICKY'S MAINSAIL	DECK 4, FWD	5:30 PM - 11:00 PM
QUACKS	DECK 9, MID	
SEA TREASURES	DECK 3, FWD	5:30 PM - 11:00 PM
VISTA GALLERY	DECK 4, MID	5:30 PM - 11:00 PM
WHITE CAPS	DECK 4, FWD	5:30 PM - 11:00 PM

IMPORTANT NUMBERS

Fire/Security: 7-3001
Medical EMERGENCY: 7-3000
Health Center: 7-1923

DINNER MENU

Animator's Palate : Captains Gala
Carioca's : Captains Gala
Lumiere's : Captains Gala

DRINK OF THE DAY

Deja Vu (Alcoholic)
Lava Smoothie (Non-Alcoholic)

WEATHER FORECAST

Today: Sunny
High: 83°F/28°C
Tomorrow: Sunny
High: 89°F/32°C

Evening Attire: Cruise Casual

DINING & LOUNGES

BREAKFAST

CABANAS	DECK 9, AFT	7:30 AM - 11:30 AM
DAISY'S DE LITES	DECK 9, AFT	7:00 AM - 9:00 AM
CARIOCA'S	DECK 3, AFT	6:45 AM - 9:00 AM

LUNCH

CABANAS	DECK 9, AFT	11:30 AM - 3:00 PM
DAISY'S DE LITES	DECK 9, AFT	11:30 AM - 6:30 PM
PETE'S BOILER BITES	DECK 9, AFT	11:30 AM - 6:30 PM
PINOCCHIO'S PIZZERIA	DECK 9, MID	11:30 AM - 6:30 PM

DINNER

ANIMATOR'S PALATE	DECK 4, AFT	6:15 PM & 8:45 PM
CABANAS TABLE SERVICE	DECK 9, AFT	6:30 PM - 8:30 PM
CARIOCA'S	DECK 3, AFT	6:15 PM & 8:45 PM
LUMIERE'S	DECK 3, MID	6:15 PM & 8:45 PM
PALO (FOR RESERVATIONS CALL 7-6843)	DECK 10, AFT	6:00 PM - 8:30 PM
PETE'S BOILER BITES	DECK 9, AFT	6:30 PM - 10:30 PM

LATE NIGHT SNACKS

O'GILLS PUB	DECK 3, FWD	10:45 PM - 11:45 PM
PINOCCHIO'S PIZZERIA	DECK 9, MID	10:30 PM - 12:30 AM
PROMENADE LOUNGE	DECK 3, AFT	10:45 PM - 11:45 PM

ADDED FEATURES

EYE SCREAM	DECK 9, AFT	11:00 AM - 11:00 PM
BEVERAGE STATION	DECK 9, AFT	24 HOURS
ROOM SERVICE	DIAL 7-4330	24 HOURS

ENTERTAINMENT - LOUNGES - BARS

Adults must be 21 and older to consume alcoholic beverages.

AFTER HOURS	DECK 3, FWD	(AFTER 9:00 PM, ADULTS ONLY)
COVE CAFE (18+)	DECK 9, MID	6:00 AM - 12:00 AM
D LOUNGE	DECK 4, MID	SHOWTIMES
FATHOMS (18+)	DECK 3, FWD	7:00 PM - 2:00 AM
FROZONE TREATS	DECK 9, AFT	10:30 AM - 6:00 PM
INTERNET CAFE	DECK 3, AFT	24 HOURS
KEYS (18+)	DECK 3, FWD	5:30 PM - 12:30 AM
O'GILLS PUB (18+)	DECK 3, FWD	3:00 PM - 12:30 AM
PRELUDES	DECK 4, FWD	5:30 PM - 9:00 PM
PROMENADE LOUNGE	DECK 3, AFT	9:00 AM - 12:30 AM
PINOCCHIO'S PIZZERIA	DECK 9, MID	9:30 AM - 12:00 AM
SIGNALS (18+)	DECK 9, FWD	10:00 AM - 12:00 AM

Public Health Advisory: Consuming raw or undercooked meats, poultry, seafood, shellfish, or eggs may increase your risk for foodborne illness, especially if you have certain medical condition.

All Ashore: Approx. 7:45 am
All Aboard: 5:00 pm

Ship's Agent - Valletta Malta

O.F. GOLLSCHER & SONS, LTD
19 Zachary Street, Valletta VLT 1133 - Malta
Joseph Azzopardi / manager operations
356 2569 1000 | 356 2123 4195