

PERSONAL NAVIGATOR

MONDAY, JULY 14, 2014

Sunrise 5:24 am Sunset: 9:15 pm
Evening Attire: Cruise Casual
All Aboard: 4:00 pm

Today: Sunny High: 78°F/26°C
Tomorrow: Sunny High: 70°F/21°C

VANCOUVER, BRITISH COLUMBIA



Featuring

The Physical Comedy of
Max Winfrey



and the
Disney Wonder Performers

As a courtesy to all Guests, we kindly advise that the saving of seats is not permitted in the Walt Disney Theatre.

Assistance available at the entrance to the Walt Disney Theatre 30 minutes prior to show time.

Welcome Aboard!

• Your Stateroom & Luggage

Staterooms will be ready at 1:30 p.m. Stateroom hosts will deliver luggage throughout the day until 5:30 p.m.

• Staterooms with Bunk Beds

Bunk beds are recessed into the ceiling and will be prepared during evening turndown service by your Stateroom Host/ess.

• To Change Dining Assignment

Requests for different seating times will be taken today:
> 11:45 a.m. - 3:30 p.m., Triton's, Deck 3, Midship.
> 3:30 p.m. - 5:00 p.m. - Please dial 7-10891 and leave a voicemail.

• Palo Dining Reservations

Reservations are required and will be taken on a first come basis today at:
> 11:45 a.m. - 3:30 p.m., Triton's, Deck 3, Midship.
> 3:30 p.m. - 5:00 p.m. - Please dial 7-6843 and leave a voicemail.

• Dinner

Please check your dining tickets for details of your dining rotation, and bring them to your specific dining location. There is no need to wait in line prior to dinner. Dining Rooms open at designated seating times and your table is reserved each night of your cruise.
> 5:45 p.m. - First seating
> 8:15 p.m. - Second seating



Earn your status as V.I.P. sailors! Join your Cruise Director, Peter, your Disney pals and your Cruise Staff as we officially begin your "Adventures Away."

Deck Stage,
Deck 9, Midship,
4:30 p.m.

Don't Miss:

Meet Anna and Elsa Ticket Distribution

Studio Sea, Deck 4, Midship - 12:00 p.m. - 3:00 p.m.
Stop by today for your tickets to meet Princess Anna and her sister, Queen Elsa of Arendelle! Tickets are required in order to meet these royal sisters and can only be claimed today from 12:00 p.m. to 3:00 p.m. in Studio Sea. Don't miss out on your chance to meet these two sisters who will warm your heart. (Space is limited)

Walking Ship Tour

Deck 10, Forward Elevators - 2:30 p.m.
Enjoy the beauty of the Disney Wonder® with your Cruise Staff in this guided tour.

Mickey Mania

Studio Sea, Deck 4, Midship - 7:30 p.m. & 9:30 p.m.
Join us for the ultimate test of your Disney knowledge as we play our live, interactive game show, that's "insania!"

Wonder Quest (18+)

Wavebands, Deck 3, Forward - 10:30 p.m.
Enjoy the wildest and wackiest scavenger team event on the seven seas!



Get The Picture!

Take home all your stateroom photos from this cruise on a CD! Terms and conditions apply. Visit Shutters on Deck 4, Aft and ask your friendly Shutters staff for more information. Hurry! Order yours now.

DINNER MENU

Animator's Palate: Pacific Rim Cuisine
Parrot Cay: Caribbean Island Cuisine
Triton's: French Cuisine

DRINK OF THE DAY

Nautilus (Alcoholic)
Coco Bali (Non Alcoholic)

IMPORTANT NUMBERS

Fire/Security: 7-3001
Medical Emergency: 7-3000
Health Center: 7-1923

ADULT ACTIVITY HIGHLIGHTS



FITNESS CLASSES

Vista Spa and Salon has a variety of seminars and fitness classes available throughout the cruise.

VISTA SPA FITNESS CLASSES & SEMINARS

Vista Spa Open House - Vista Spa Fitness Center - 1:45 p.m.

Spa Raffle - Vista Spa Fitness Center - 3:15 p.m.

Free Footprint Analysis - Vista Spa Fitness Center - 5:00 p.m.

BEVERAGE SEMINARS

Your Beverage team has a host of tastings and seminars to entertain and educate you.

Please visit Triton's, Deck 3, Midship today between

11:45 a.m. - 3:30 p.m. for reservations.

Pre-book these experiences at Guest Services, Deck 3, Midship (nominal fee applies).

Mixology - Stem to Stern Wine Tasting - Martini Tasting - Champagne Tasting

Beer Tasting - Cognac Tasting - Whiskey Tasting

Tequila & Margarita Tasting - Chocolate and Liquor Tasting

CLUB
18*21

CLUB 18*21 - ICE BREAKER

Diversions, Deck 3, Forward - 10:00 p.m.

Club 18*21 is an exclusive gathering for young adult Guests.

Come meet fellow cruisers and learn about the great activities

Disney has to offer to help create the perfect cruise experience.

Cruise Highlights

Monday

VANCOUVER

Port Departure: 5:00 pm

All Aboard: 4:00 pm

Attire: Cruise Casual

ALL ABOARD: LET THE

MAGIC BEGIN!

Walt Disney Theatre

6:15 pm & 8:30 pm

Tuesday

DAY AT SEA

Attire: Formal

THE GOLDEN MICKEYS

Walt Disney Theatre

6:15 pm & 8:30 pm

Wednesday

TRACY ARM

Attire: Cruise Casual

SHOWTIME:

RICKY KALMON

Walt Disney Theatre

6:15 pm & 8:30 pm

Thursday

SKAGWAY

All Ashore: 7:15 am

All Aboard: 7:45 pm

Attire: Cruise Casual

MOVIE SPECIAL:

MALEFICENT • (PG) • DOLBY 3D

Walt Disney Theatre

5:30 pm & 8:15 pm

Friday

JUNEAU

All Ashore: 6:45 am

All Aboard: 4:45 pm

Attire: Semi Formal

TOY STORY •

THE MUSICAL

Walt Disney Theatre

6:15 pm & 8:30 pm

Saturday

KETCHIKAN

All Ashore: 11:15 am

All Aboard: 7:45 pm

Attire: Cruise Casual

SHOWTIME:

MICHAEL HARRISON

Walt Disney Theatre

6:15 pm & 8:30 pm

Sunday

DAY AT SEA

Attire: Cruise Casual

DISNEY DREAMS: AN

ENCHANTED CLASSIC

Walt Disney Theatre

6:15 pm & 8:30 pm

Subject to change.

FUN FOR ALL AGES HIGHLIGHTS

TALENT SHOW SIGN UP

Pre-register at the Port Adventures Desk, Deck 3, Midship

Let your family take center stage and strut their stuff.

Everybody has a talent - it's time to show off yours!

POOLSIDE JAMS WITH CRUISE STAFF DJ

Deck Stage, Deck 9, Midship - 2:30 p.m.

Join your Cruise Staff DJ as they spin the tunes out by the pool!

PIN TRADING STATION

Mickey's Mates, Deck 4, Midship - 7:15 p.m.

A variety of limited-edition pins exclusively designed and created for Disney Cruise Line.

FAMILY DANCE PARTY

Wavebands, Deck 3, Forward - 7:30 p.m.

Bring the whole family and dance your cares away to some of your favorite hits!



MICKEY MANIA

Studio Sea, Deck 4, Midship - 7:30 p.m. & 9:30 p.m.

Join us for the ultimate test of your Disney knowledge as we play our live, interactive game show, that's "insania!"

FAMILY SUPERSTAR KARAOKE

Studio Sea, Deck 4, Midship - 10:00 p.m.

Join your Cruise Staff in Studio Sea tonight and sing along to your favorite song - fun for everyone.

FEATURED VARIETY ACTS THIS VOYAGE



THE COMEDY AND JUGGLING OF MAX WINFREY

With a gift for high-speed wit and off-the-wall skills like kitchen sink juggling, Max has carved out a unique niche as a stunt comedian. Max was definitely a good one in High School. After graduation, he decided to turn pro. He embarked on a journey that has left a trail of laughs and gasps from the streets of Walt Disney World all the way to TV land. On the way he has become one of the highest rated Headline Comedians in the Corporate and Cruise Entertainment Industries.



THE COMEDY & HYPNOSIS OF RICKY KALMON

For over two decades, Ricky Kalmon's hypnosis show has amazed audiences around the world. Ricky is the star of SNAP! that airs on Disney Channel. An exciting and high-energy experience, Ricky's live shows are the 'Only Comedy Show Where the Audience Becomes the Stars'. His uniqueness comes from the way he combines music, audience participation, and comedy to create an unforgettable show that will keep you on the edge of your seat and take you on a vacation of the mind! A Ricky Kalmon show is more than a comedy show—it's an experience!



THE COMEDY & VENTRILOQUISM OF MICHAEL HARRISON

Michael Harrison is an extraordinarily talented ventriloquist, puppeteer and comedian. He has worked along side numerous acts from The Muppets to Boyz II Men. Michael wrote and starred in the award winning television show, "Kids in the Firehall," which was awarded the prestigious Bronze Apple Award. Recently, he took his talents to a new level when he appeared on "America's Got Talent." He finished as one of the finalist and received glowing reviews from the celebrity judges, David Hasselhoff, Sharon Osborne and Piers Morgan.



THE COMEDY & MAGIC OF DAVID WILLIAMSON

David is an international award-winning magician. He is the first ever recipient of the prestigious International Brotherhood of Magicians Gold Cup Award of Excellence in close-up magic. David was voted Sleight of Hand Magician of the Year two years in a row by his peers at Hollywood's renowned Magic Castle. He was also twice awarded the Magic Castle Lecturer of the Year and the Magic Castle Parlor Magician of the Year. David was voted Most Wanted Magician at the 2003 European FISM Magic Convention.

YOUTH ACTIVITIES HIGHLIGHTS



12:30 pm - 3:30 pm

Deck 5, Midship (7-18500) 5:30 pm - 11:00 pm

Infants and Toddlers can enjoy toys and activities at Flounder's Reef Nursery. Reservations are first come, first served so please stop by!



Deck 5, Midship (7-1440)

(3 - 12 years old)

12:30 pm - 3:30 pm

4:30 pm - 12:00 am



Deck 5, Midship (7-1445)

(3 - 12 years old)

12:30 pm - 3:30 pm

4:30 pm - 12:00 am

REGISTRATION FOR 3 - 12 YEAR OLDS

Meet the Youth Activities Team in the Oceaneer Lab and Oceaneer Club, complete your registration & learn all about the Themed Experiences this cruise!



CLUBHOUSE SERIES - The Clubhouse Themed Experiences focus on movement and feature content which appeals to younger children. *Recommended for children seven years and younger.*



STORYBOOK SERIES - The Storybook Series Themed Experiences are designed with a strong connection to the Disney classic stories. *Recommended for children seven years and younger.*



JUMP UP! SERIES - The Jump Up! Themed Experiences will include large group & movement-oriented activities.



CREATE & INVENT SERIES - The Create & Invent Themed Experiences will have a tactile focus allowing children to create and admire their work.



IN THE SPOTLIGHT SERIES - The In The Spotlight Themed Experiences focus on children's stage presence with lots of activities and enthusiasm. *Recommended for children seven years and older.*



SOLVE IT! SERIES - The Solve It! Themed Experiences are less active, but will challenge children with problem/solutions-based activities. *Recommended for children seven years and older.*



YOUTH ACTIVITIES OPEN HOUSE - Activities for families, adults and children of all ages to enjoy together.

DINE & PLAY

As a convenience for families dining at 8:15 p.m., our Youth Activities Counselors will be available at 9:15 p.m. at the entrance of Triton's, Parrot Cay and Animator's Palate dining rooms to bring registered children to join the fun in the Oceaneer Club and Oceaneer Lab.

YOUTH ACTIVITIES OPEN HOUSE

Open House is an opportunity for all to come and participate in a variety of exciting activities and free time in Flounder's Reef Nursery, Oceaneer Club, Oceaneer Lab, Edge and Vibe throughout the cruise. During these times secured programming will still be offered in the other venue for those looking to check their children into care.



Deck 2, Midship (7-5810)
(11 - 14 years old)

12:30 pm - 3:30 pm

4:30 pm - 12:00 am

ICE BREAKERS

9:30 pm

Fancy some fun? Want to get to know your fellow guests? Then join us as we break the ice.



Deck 11, Midship (7-1456)
(14 - 17 years old)

12:30 pm - 3:30 pm

4:30 pm - 12:30 am

THE DOWNLOAD

10:00 pm

Come up to Vibe and help plan all the fun activities you will be doing this cruise with your new friends!

BUENA VISTA THEATRE

Deck 5, Aft

Feature Movies this Week

MONDAY - VANCOUVER

5:45 pm	G	Disneynature: Bears
8:15 pm	G	Disneynature: Bears
10:15 pm	G	Disneynature: Bears

TUESDAY - DAY AT SEA

8:30 am	PG	Muppets Most Wanted	Open Captioning
10:45 am	PG	Frozen	
3:00 pm	PG	Frozen	DOLBY.3D
5:45 pm	PG	Muppets Most Wanted	
8:15 pm	PG	Muppets Most Wanted	
10:30 pm	PG	Million Dollar Arm	

WEDNESDAY - TRACY ARM

8:30 am	G	Disneynature: Bears	Open Captioning
12:45 pm	PG	Frozen	
3:00 pm	PG-13	Captain America: The Winter Soldier	DOLBY.3D
5:45 pm	PG	Frozen	
8:15 pm	PG	Frozen	
10:30 pm	PG-13	Captain America: The Winter Soldier	

THURSDAY - SKAGWAY

3:00 pm	G	Disneynature: Bears
5:15 pm	PG	Million Dollar Arm
8:00 pm	PG	Million Dollar Arm
10:45 pm	PG	Maleficent

FRIDAY - JUNEAU

10:30 am	PG	Planes: Fire and Rescue
12:45 pm	PG	Million Dollar Arm
3:30 pm	PG	Planes: Fire and Rescue
5:15 pm	PG-13	Captain America: The Winter Soldier
8:00 pm	PG-13	Captain America: The Winter Soldier
10:30 pm	PG	Million Dollar Arm

SATURDAY - KETCHIKAN

8:00 am	PG	Million Dollar Arm
10:30 am	PG	Maleficent
12:45 pm	PG-13	Captain America: The Winter Soldier
3:30 pm	G	Disneynature: Bears
5:45 pm	PG	Maleficent
8:15 pm	PG	Maleficent
10:30 pm	PG-13	Captain America: The Winter Soldier

DOLBY.3D

DOLBY.3D

DOLBY.3D

SUNDAY - DAY AT SEA

8:30 am	PG	Planes: Fire and Rescue
12:30 pm	PG	Million Dollar Arm
3:15 pm	PG	Maleficent
5:15 pm	PG	Million Dollar Arm
8:00 pm	PG	Million Dollar Arm
10:45 pm	PG	Maleficent

Subject to change.

MORE TO ENJOY WHILE ONBOARD

BOOK ONBOARD AND SAVE!

Explore all the itineraries Disney Cruise Line offers - from the Caribbean and Bahamas to Alaska or Europe. Save when you book your next family adventure onboard! Visit the Onboard Sales Desk for more information.

DISNEY VACATION CLUB® GROUP PREVIEW

Want to learn more about taking magical vacations year after year? Please see a Disney Vacation Club representative on Deck 4, Midship, or call 7-2805 from your stateroom phone for more information about our interactive group presentation.

PORT AND SHOPPING INFORMATION

Alaska Shopping Information. Meet your Shopping Guide, Alyssa, at the Shopping Desk, Deck 3, Midship from 7:30 p.m. - 8:30 p.m. Don't miss tomorrow's Alaska Shopping Show in the Buena Vista Theatre at 1:30 p.m. Stop by the Shopping Desk to pick up extra raffle tickets to win a Diamond Pendant at tomorrow's Shopping Show! Tune into Channel 24-6 all cruise long for all of your updated Alaska shopping information.

QUARTER MASTERS ARCADE

Where can you fly a fighter jet, save a princess, race NASCAR's greatest and beat bad guys all before dinner? Quarter Masters Arcade is on Deck 9, Midship, where the champions play.

Connect@Sea

Sign up for a free 50 MB Internet package today and enjoy it throughout the cruise! This offer is only available from noon to midnight on the day your cruise begins. On your wireless device, simply find the "DCL-Guest" Wi-Fi Network, go to www.dclguest.com to create an account, and get your free 50 MB of data to start sharing your memories even before you leave port! If you have any questions, ask our Connect@Sea Expert located at Deck 3, Aft in the Internet Café. No purchase necessary. The free 50 MB package can only be used for the duration of the cruise. Only one free package per stateroom, but everyone can share it. Unused data from a package will not be reimbursed and it is non-transferable between voyages or ships.



VISTA SPA SPA AND WIN

Today Only! visit the Vista spa for a Spa Tour and pick up a Free raffle ticket. You can win up to a \$500 value in the spa, credited towards your favorite signature treatment. Your entry must be submitted to the Vista Spa at 3:10. Raffle begins at 3:15 p.m.

Deck 9, Forward - Phone: 7-1465

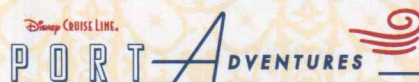

Welcome aboard and get ready to enjoy all the adventures South East Alaska has to offer. In each port, enticing adventures await you and your family; like whale watching, gold mining, dog sledding and more. Our knowledgeable team is standing by to help plan your Alaskan Adventures. Stop by the Port Adventures Desk on Deck 3, Midship.

SHOPPING

ALASKA DISNEY CRUISE LINE SOUVENIRS

Stop by Treasure Ketch and check out the variety of Disney Cruise Line® Alaska 2014 merchandise designed especially for the Alaskan sailings onboard the Disney Wonder® Cruise Ship. From plush toys to sweatshirts, commemorate your voyage with souvenirs adorned with fun designs such as the colorful totem pole featuring Mickey and his pals. Deck 4, Forward.

BEAUTIFULLY DISNEY!

Captivate your mind with the Beautifully Disney, a new collection of cosmetics and beauty products. The first of many collections from Beautifully Disney, Wickedly Beautiful arrives onboard. This collection takes you into a world of good v's evil, where soft and deep lacquer crèmes shimmer with glitter, richly unite to create modern interpretations from Snow White to Maleficent.

RED CARPET SOPHIA FIORI DIAMOND UNVEILING

Drop in at the Treasure Ketch today at 7:45 p.m. to meet the diamond specialist with Sophia Fiori. Whether you are a Hollywood celebrity or a full time Mom, every woman experiences a Red Carpet Moment when putting on Sophia Fiori Jewelry so treat yourself, you deserve it! Deck 4, Forward.

SPECIAL OFFER ONBOARD

Stop by the onboard merchandise shops, Deck 4 Forward, and receive a Disney Cruise Line® Backpack for \$17.95 with any merchandise purchase of \$35.00 or more. Offer not valid on previous purchases. No other discounts apply. While supplies last. Offer subject to change without notice.

TROPICAL SPIRITS

Choose from a selection of Tropical Spirits at Duty Free prices including Jose Cuervo, Malibu, Nassau Royale and Parrot Bay. Available in Radar Trap, Deck 3, Forward.

DISNEY STORYTELLERS SERIES AT THE VISTA GALLERY

With artists who have been instrumental in creating the worlds of popular Disney films, stop by the Vista Gallery today for the Disney Storytellers Series and admire the unique interpretations of your favorite Disney characters by these talented artists. Deck 4, Midship.

Due to port regulations, when the ship is docked, the stores will remain closed.

2014 DISNEY CRUISE LINE MERCHANDISE

Step into Mickey's Mates today and commemorate your Disney cruise with a wide selection of 2014 Disney Cruise Line Merchandise. Mickey's Mates, Deck 4, Forward.



Shutters WELCOME ABOARD RAFFLE

Your embarkation photos will be available for viewing at 5:30 p.m. Visit Shutters and fill in a raffle entry for a chance to win two 8x10 photos!

IMPORTANT INFORMATION

Security Notice

All Guests (including Children) who wish to disembark or embark the ship are required to present their Key to the World card at the gangway. A photo ID is also required for those Guests who are 18 years of age or older. Guests under the age of 18 are required to have a parent, guardian or other responsible adult sign an authorization form at the Guest Service Desk if they wish to go ashore unaccompanied or with any adult from another stateroom.

Sunscreen/Insect Repellent Advisory
Use sunscreen first and protect against mosquito borne illnesses by applying insect repellent on top of sunscreen when going ashore.

Cold and Flu Reminder

Please wash hands frequently and thoroughly, particularly before meals. Contact the Health Center by dialing 7-1923, should anyone in your party become ill.

Inclement Weather

For the safety of all Guests, outdoor events may be changed due to unforeseen weather conditions.

Corridor Quiet Hours

As a courtesy to all our Guests, please recognize quiet hallway hours from 10:00 p.m. til 8:00 a.m.

Environmental Message

With Disney's commitment to the Environment please refrain from throwing anything over the Ship's side. Thank you.

No Reserved Seats Policy

As a courtesy to all Guests we kindly advise that the saving of seats is not permitted in the Walt Disney Theatre, and the saving of the sun loungers is not permitted on Deck 9 and 10. Items left unattended will be returned to lost and found at Guest Services, Deck 3, Midship.

Smoking

For the comfort of our guests, the following areas are designated as smoking areas:

- Deck 10, forward, Starboard side
- Deck 9, forward, Starboard side at Quiet Cove
- Deck 4, aft, starboard side from 6:00 p.m. to 6:00 a.m. only (all of Deck 4 is non-smoking from 6:00 a.m. to 6:00 p.m.)

Smoking is prohibited inside all guest staterooms and on stateroom verandahs. Guest found smoking in their staterooms or on their verandahs will be charged a \$250 stateroom recovery fee.

Electronic cigarettes may only be used in designated smoking areas.

Walt Disney Theatre

Theatrical performances may use artificial fog, strobe lights, pyrotechnics and other special effects. For the safety of our performers and the comfort of those around you, the use of any photography or video recording device or any electronic equipment is prohibited.

Verandah Safety

Please do not leave any combustible materials on your balcony when not present in your stateroom for safety reasons.

WELCOME ABOARD!

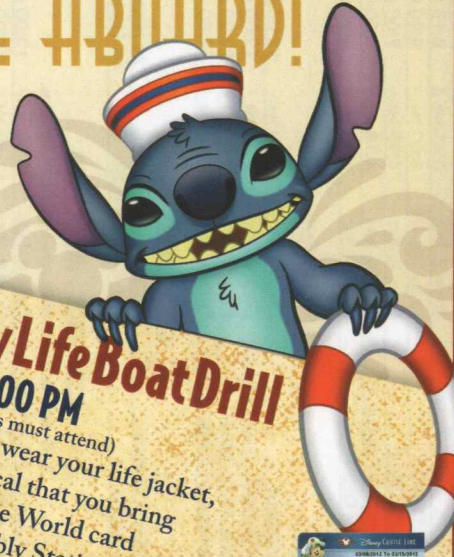

Mandatory Life Boat Drill

4:00 PM

(All Guests must attend)
You will not need to wear your life jacket, however it is critical that you bring your Key To The World card to your Assembly Station. All ship services will be suspended between 3:30 and 4:30 p.m.

Your Assembly Station is indicated on your Key To The World card.

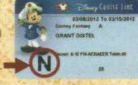

Earn your status as V.I.P. sailors! Join your Cruise Director, Peter, your Disney pals and your Cruise Staff as we officially begin your "Adventures Away."

Deck Stage,
Deck 9, Midship,
4:30 p.m.

Fold along the dotted lines and take me with you so you don't miss any of the fun!

Afternoon	1:45	2:00	2:15	2:30	2:45	3:00	3:15	3:30	3:45	4:00	4:15	4:30	4:45	5:00	5:15	5:30	5:45	6:00	6:15	6:30	6:45
FUNNEL VISION				Pool Side Jams with Cruise Staff DJ Funnel Vision								Adventures Away Funnel Vision						A Bug's Life (G) Funnel Vision			
BUENA VISTA THEATRE																		Disneyature: Bears (G) Duration: 1 Hour 25 Minutes			
CHARACTERS												Pluto Lobby Atrium (P)						Mickey Lobby Atrium (P)			
FUN FOR ALL AGES						Poolside Jams with Cruise Staff DJ Deck Stage						Live Music with Take Cover Lobby Atrium						Live Piano with Tom Scott Cadillac Lounge			
ADULTS		Live Music with Martyn Rowlands Quiet Cove Pool																			
VIBE 14-17 YEARS OLD		Youth Activities Open House																			
EDGE 11-14 YEARS OLD		Youth Activities Open House																			
OCEANEER LAB 3-12 YEARS OLD		Youth Activities Open House & Registration																			
OCEANEER CLUB 3-12 YEARS OLD		Youth Activities Open House & Registration																			

All ship services will be suspended during this time for the Mandatory Life Boat Drill scheduled for 4:00 p.m. along Deck 4.

Refer to the posted drill instructions on the back of your stateroom door prior to heading to Deck 4. Please bring your Key to the World Card to the Life Boat Drill.



Evening	7:00	7:15	7:30	7:45	8:00	8:15	8:30	8:45	9:00	9:15	9:30	9:45	10:00	10:15	10:30	10:45	11:00	11:15	11:30	11:45	12:00
FUNNEL VISION					The Lion King (G) Funnel Vision								Mary Poppins (G) Funnel Vision								
BUENA VISTA THEATRE								Disneyature: Bears (G) Duration: 1 Hour 25 Minutes					Disneyature: Bears (G) Duration: 1 Hour 25 Minutes								
CHARACTERS		Goofy Lobby Atrium (P)		Mickey Lobby Atrium (P)							Minnie Lobby Atrium (P)										
FUN FOR ALL AGES		Pin Trading Station Mickey's Mates		Mickeymania! Studio Sea									Mickeymania! Studio Sea								
ADULTS				Family Dance Party Wavebands									Live Music with Atlantic Duo Promenade Lounge								
VIBE 14-17 YEARS OLD				Music and Martinis with Gayla Smith Cadillac Lounge				Live Piano with Tom Scott Cadillac Lounge				Cruise Staff DJ Wavebands									
EDGE 11-14 YEARS OLD												Live Music Diversions		Club 18*21 - Ice Breaker Diversions							
OCEANEER LAB 3-12 YEARS OLD																					
OCEANEER CLUB 3-12 YEARS OLD																					

Symbol for activities that will be repeated during the cruise

FOLD

IN THE SPOTLIGHT SERIES
SOLVE IT! SERIES
JUMP UP! SERIES
CREATE & INVENT SERIES
OPEN HOUSE
CLUBHOUSE SERIES
STORYBOOK SERIES

MONDAY, JULY 14, 2014 - VANCOUVER, BRITISH COLUMBIA

BUENA VISTA THEATRE

Deck 5, Aft

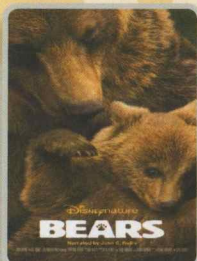

5:45 pm, 8:15 pm
& 10:15 pm
Duration: 1 hr 25 mins
Rating: G

Character Appearances

ADVENTURES AWAY

Deck Stage
4:00 pm

PLUTO

Lobby Atrium (P)
5:15 pm

MICKEY MOUSE

Lobby Atrium (P)
5:45 pm & 7:45 pm

GOOFY

Lobby Atrium (P)
7:15 pm

MINNIE MOUSE

Lobby Atrium (P)
9:30 pm



(P) - Port Side (S) - Starboard Side

Check here each day for all of today's Character Appearances or refer to the Character Board in the Lobby Atrium.

Meet-and-Greets will be advertised for the length of time the line will be open. To avoid disappointment, please meet at start time of appearances.

YOUTH ACTIVITIES THEMED EXPERIENCES

CLUBHOUSE SERIES
focuses on movement and features content which appeals to younger children.

STORYBOOK SERIES
is designed with a strong connection to the Disney classic stories.

JUMP UP! SERIES
includes large group games & movement-oriented activities.

CREATE & INVENT SERIES
will have a tactile focus allowing children to create and admire their work.

IN THE SPOTLIGHT SERIES
focuses on children's stage presence with lots of activities and enthusiasm.

SOLVE IT! SERIES
are less active, but will challenge children with problem/solutions-based activities.

YOUTH ACTIVITIES OPEN HOUSE

Activities for families, adults and children of all ages to enjoy together.

SHIP DIRECTORY

YOUTH ACTIVITIES

DISNEY'S OCEANEER CLUB	DECK 5, MID	12:30 PM - 3:30 PM 4:30 PM - 12:00 AM
DISNEY'S OCEANEER LAB	DECK 5, MID	12:30 PM - 3:30 PM 4:30 PM - 12:00 AM
EDGE	DECK 2, MID	12:30 PM - 3:30 PM 4:30 PM - 12:00 AM
VIBE	DECK 11, MID	12:30 PM - 3:30 PM 4:30 PM - 12:30 AM
FLOUNDER'S REEF NURSERY	DECK 5, AFT	12:30 PM - 3:30 PM 5:30 PM - 11:00 PM

POOLS

Children under 12 years of age must have adult supervision in all pools.

GOOFY'S POOL	DECK 9, MID	12:00 PM - 3:30 PM 6:00 PM - 8:00 PM
MICKEY'S POOL	DECK 9, AFT	12:00 PM - 3:30 PM 4:30 PM - 8:00 PM
MICKEY'S SLIDE	DECK 9, AFT	12:00 PM - 3:30 PM 4:30 PM - 5:30 PM
MICKEY'S SPLASH ZONE	DECK 9, AFT	12:00 PM - 3:30 PM 4:30 PM - 8:00 PM
QUIET COVE POOL (18+)	DECK 9, FWD	12:00 PM - 3:30 PM 4:30 PM - 12:00 AM

RECREATION

PORT ADVENTURES DESK	DECK 3, MID	12:00 PM - 3:30 PM 4:30 PM - 6:00 PM 7:00 PM - 8:30 PM
VISTA FITNESS CENTER (18+)	DECK 9, FWD	12:00 PM - 10:00 PM
WIDE WORLD OF SPORTS DECK	DECK 10, FWD	24 HOURS

GENERAL INFORMATION

BUENA VISTA THEATRE	DECK 5, AFT	SHOWTIMES
DISNEY VACATION CLUB DESK	DECK 4, MID	5:00 PM - 10:00 PM
FUNNEL VISION	DECK 9, MID	SHOWTIMES
GUEST SERVICES	DECK 3, MID	24 HOURS
MEDICAL HEALTH CENTER	DECK 1, FWD	4:30 PM - 7:00 PM
ONBOARD SALES DESK	DECK 4, MID	7:00 PM - 8:30 PM
PORT & SHOPPING DESK	DECK 3, MID	7:30 PM - 8:30 PM
PRELUDES	DECK 4, FWD	5:45 PM - 6:15 PM 8:00 PM - 8:30 PM
QUARTER MASTERS (ARCADE)	DECK 9, MID	24 HOURS
SHUTTERS PHOTO GALLERY	DECK 4, AFT	5:30 PM - 11:00 PM
VISTA SPA AND SALON	DECK 9, FWD	12:00 PM - 10:00 PM
WALT DISNEY THEATRE	DECK 4, FWD	SHOWTIMES

SHOPPING

ART GALLERY	DECK 4, MID	7:00 PM - 9:00 PM
MICKEY'S MATES	DECK 4, FWD	6:00 PM - 11:00 PM
RADAR TRAP (DUTY FREE)	DECK 3, FWD	6:00 PM - 10:30 PM
TREASURE KETCH	DECK 4, FWD	6:00 PM - 11:00 PM

DINNER MENU
Animator's Palate: Pacific Rim Cuisine
Parrot Cay: Caribbean Island Cuisine
Triton's: French Cuisine

DRINK OF THE DAY
Nautilus (Alcoholic)
Coco Bali (Non Alcoholic)

WEATHER FORECAST
Today: Sunny High: 78°F/26°C
Tomorrow: Sunny High: 70°F/21°C

Evening Attire: Cruise Casual

DINING & LOUNGES

LUNCH

BEACH BLANKET BUFFET	DECK 9, AFT	12:00 PM - 3:15 PM
GOOFY'S GALLEY	DECK 9, AFT	11:45 AM - 3:30 PM
PARROT CAY	DECK 3, AFT	11:45 AM - 2:30 PM
PINOCCHIO'S PIZZERIA	DECK 9, MID	11:45 AM - 3:30 PM
PLUTO'S DOG HOUSE	DECK 9, AFT	11:45 AM - 3:30 PM

DINNER

ANIMATOR'S PALATE	DECK 4, AFT	5:45 PM & 8:15 PM
PARROT CAY	DECK 3, AFT	5:45 PM & 8:15 PM
TRITON'S	DECK 3, MID	5:45 PM & 8:15 PM
PALO* (18+)	DECK 10, AFT	6:00 PM - 9:00 PM
GOOFY'S GALLEY	DECK 9, AFT	4:15 PM - 7:00 PM
PINOCCHIO'S PIZZERIA	DECK 9, MID	4:15 PM - 6:00 PM
PLUTO'S DOG HOUSE	DECK 9, AFT	4:15 PM - 9:30 PM

LATE NIGHT SNACKS

DIVERSIONS	DECK 3, FWD	11:00 PM - 12:00 AM
ICE CREAM AT GOOFY'S GALLEY	DECK 9, AFT	7:00 PM - 12:00 AM
PINOCCHIO'S PIZZERIA	DECK 9, MID	9:30 PM - 12:00 AM
PROMENADE LOUNGE	DECK 3, AFT	11:00 PM - 12:00 AM

ADDED FEATURES

BEVERAGE STATION	DECK 9, AFT, PORT SIDE	24 HOURS
ROOM SERVICE	DIAL 6801 OR 6802	24 HOURS

ENTERTAINMENT - LOUNGES - BARS

Adults must be 21 and older to consume alcoholic beverages.

CADILLAC LOUNGE (18+)	DECK 3, FWD	6:00 PM - 12:00 AM
COVE CAFE (18+)	DECK 9, MID	11:45 AM - 12:00 AM
DIVERSIONS (18+ AFTER 9:00 PM)	DECK 3, FWD	
INTERNET CAFE	DECK 3, AFT	24 HOURS
OUTLOOK CAFE (18+)	DECK 10, MID	11:45 AM - 12:00 AM
PINOCCHIO'S PIZZERIA	DECK 9, MID	
PLUTO'S DOG HOUSE	DECK 9, AFT	
PRELUDES	DECK 4, FWD	5:45 PM - 6:15 PM 8:00 PM - 8:30 PM
PROMENADE LOUNGE (FAMILY)	DECK 3, AFT	11:45 AM - 12:00 AM
SIGNALS (18+)	DECK 9, FWD	6:00 PM - 10:30 PM
STUDIO SEA	DECK 4, MID	SHOWTIMES
WAVEBANDS (18+)	DECK 3, FWD	7:30 PM - 1:00 AM

Public Health Advisory: Consuming raw or under-cooked meats, poultry, seafood, shellfish, or eggs may increase your risk for food borne illness, especially if you have certain medical condition

Disney CRUISE LINE.
PORT ADVENTURES

Explore and more with our carefully selected Port Adventures. Visit the Port Adventures Desk, Deck 3, Midship to find out more.

Approx:
All Aboard: 4:00 pm

IMPORTANT NUMBERS

Fire/Security: 7-3001
Medical EMERGENCY: 7-3000
Health Center: 7-1923