

# PERSONAL NAVIGATOR

SUNDAY, JULY 13, 2014

Sunrise: 5:35 am Sunset: 8:58 pm  
Evening Attire: Cruise Casual  
All Ashore: 5:00 pm

Today: Chance of Rain High: 78°F/26°C  
Tomorrow: Chance of Rain High: 75°F/24°C

VENICE, ITALY

## Disney's Once Upon a Song

ON THE DISNEY MAGIC

WALT DISNEY THEATRE

Deck 4, Forward

1:00 p.m. & 9:00 p.m.

As a courtesy to all Guests, we kindly advise that the saving of seats is **not** permitted in the Walt Disney Theatre.



Assistance available at the entrance to the Walt Disney Theatre 30 minutes prior to show time.

Venice is a city in northeastern Italy sited on a group of 118 small islands separated by canals and linked by bridges. It is located in the marshy Venetian Lagoon which stretches along the shoreline between the mouths of the Po and the Piave Rivers. Venice is renowned for the beauty of its setting, its architecture and its artworks. The city in its entirety is listed as a World Heritage Site, along with its lagoon.

Venice is the capital of the Veneto region. The name is derived from the ancient Veneti people who inhabited the region by the 10th century BC. The city historically was the capital of the Venetian Republic. Venice has been known as the "La Dominante", "Serenissima", "Queen of the Adriatic", "City of Water", "City of Masks", "City of Bridges", "The Floating City", and "City of Canals". Venice has also been described as being one of Europe's most romantic cities.

The Republic of Venice was a major maritime power during the Middle Ages and Renaissance, and a staging area for the Crusades and the Battle of Lepanto, as well as a very important center of commerce (especially silk, grain, and spice) and art in the 13th century up to the end of the 17th century. This made Venice a wealthy city throughout most of its history. It is also known for its several important artistic movements, especially the Renaissance period. Venice has played an important role in the history of symphonic and operatic music, and it is the birthplace of Antonio Vivaldi.

*Welcome To Venice, Italy*

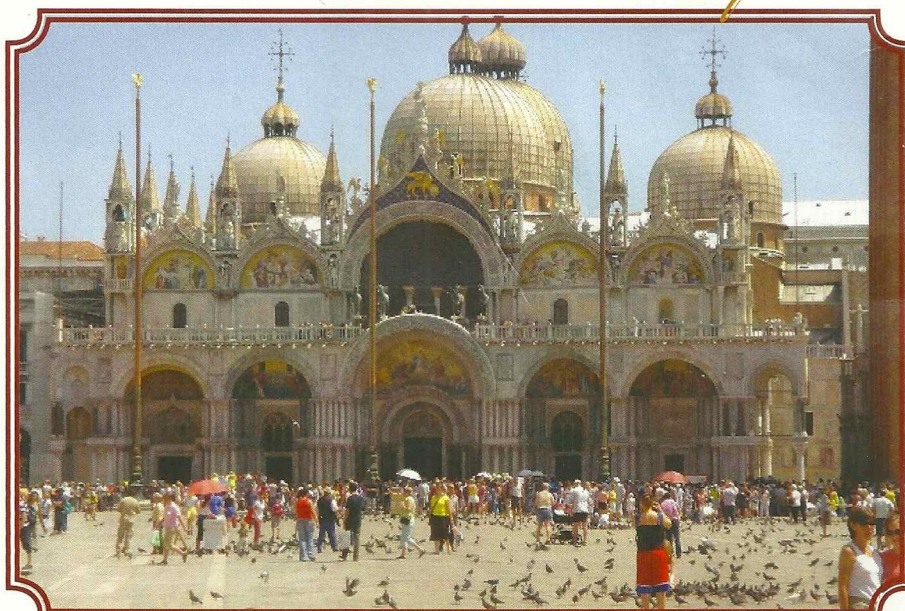

### VENICE ARRIVAL INFORMATION

2:30 pm - Venice Pilot boarding  
3:00 pm - St Mark's Square (starboard side)  
3:45 pm - Canale di San Nicolo'  
Times are subject to change

\*Please Note: Guests of all ages must take passports ashore in Venice.

Disney Cruise Line  
**PORT ADVENTURES**

Please check your tickets for meeting times and locations.  
Visit the Port Adventure's Desk, Deck 3, Midship for any questions.

### DINNER MENU

Animator's Palate: Till We Meet Again  
Carioca's: Till We Meet Again  
Lumiere's: Till We Meet Again

### DRINK OF THE DAY

Sgroppino (Alcoholic)  
Star Night (Non-Alcoholic)

### IMPORTANT NUMBERS

Fire/Security: 7-3001  
Medical Emergency: 7-3000  
Health Center: 7-1923



# ADULT ACTIVITY HIGHLIGHTS



## SENSES SPA FITNESS CLASSES & SEMINARS

*Body Sculpt Boot Camp* - Senses Spa Fitness Center - 8:00 am  
*Yoga* - Senses Spa Fitness Center - 10:00 am  
*How to Increase Your Metabolism* - Senses Spa Fitness Center - 2:30 pm  
*Good Feet: Relieving Back Pain* - Senses Spa Fitness Center - 4:00 pm  
*Group Cycling* - Senses Spa Fitness Center - 5:00 pm

### CLUB 18\*21 - LUNCH

*Lumiere's, Deck 3, Midship - 12:15 pm*

Get to know your fellow 18\*21 guests over a spot of lunch.

CLUB  
18\*21

### CLUB 18\*21 - GAME CHALLENGE

*O'Gills Pub, Deck 3, Forward - 1:15 pm*

Join us and play some of your favorite board games.

### CLUB 18\*21 - FAREWELL

*O'Gills Pub, Deck 3, Forward - 10:15 pm*

Join your Cruise Staff and your new friends in this last gathering for some fun

## ART OF THE THEME SHOW TOUR

*Palo, Deck 10, Aft - 9:00 am & 3:00 pm*

Join us on a guided ship tour and discover the key ingredients that make the Disney Magic.

## ANYONE CAN COOK - DAZZLING DESSERT

*D Lounge, Deck 4, Midship - 10:15 am*

Learn to create mouth-watering sweets like a professional pastry chef with easy to follow decadent recipes.

## MOVIE QUOTES TRIVIA

*O'Gills Pub, Deck 3, Forward - 3:30 pm*

"Life is like a box of Chocolates" Know the movie? Join your Cruise Staff and test your Movie Quote knowledge.

## PUB QUIZ

*O'Gills Pub, Deck 3, Forward - 7:00 pm*

Join us as we test your knowledge against your fellow Guests at our Pub Quiz challenge.



# FUN FOR ALL AGES HIGHLIGHTS

## ANIMATION - CHARACTER

*Animator's Palate, Deck 4, Aft - 9:30 a.m. & 10:00 a.m.*

Your Cruise Staff teach you how to draw some of your favorite Disney friends.

## DCL GIFT BAG JACKPOT BINGO

*Bingo Pre-Sales start at 10:15 am*

*Fathoms, Deck 3, Forward - 10:30 am*

Four CASH prizes and ten fantastic Disney Cruise Line gift bags containing a baseball cap, journal, ear buds and key chain. The Snowball Jackpot continues to grow and could be won anytime. Pre Sales start 15 minutes prior to game.



## THE ULTIMATE QUEST

*Promenade Lounge, Deck 3, Aft - 11:15 am*

Join us for this fast-paced scavenger hunt throughout the ship. Don't forget to bring your wave phones!

## MICKEY 200

*Fathoms, Deck 3, Forward - 12:30 pm*

Don't eat your vegetables... race them in this wild and wacky charge to the finish line. May the best veggie win! (Limited Availability)

## ICE CARVING

*Deck Stage, Deck 9, Midship - 1:15 pm*

Amazed by those ice sculptures you find around the ship? See how our Master Carver chisels up a work of art in record time.

## FUN IN THE SUN

*Deck Stage, Deck 9, Midship - 2:00 pm*

Join your Cruise Staff and Duo Azucar for some fun and games in the sunshine!

## FRIENDSHIP ROCKS

*Walt Disney Theatre, Deck 4, Forward - 2:15 pm*

Come and celebrate with all the children from the Oceaneer Club and Oceaneer Lab in the Jammin' performance of Friendship Rocks! You won't want to miss any of the fun.

## FINAL JACKPOT BINGO

*Bingo Pre-Sales start at 4:00 pm*

*Fathoms, Deck 3, Forward - 4:30 pm*

The snowball jackpot MUST BE WON at this final session! Beat the line and get your cards early. Who will be the lucky winner? It could be you! Pre Sales start 30 minutes prior to game.



## MASQUERADE CARNIVAL!

*Lobby Atrium, Deck 3, Midship - 7:45 pm*

Party Venetian style - Masquerade Carnival. Grab your masks and bring the entire family for a party that includes romantic dancing, family games and a few surprises!

## SO YOU THINK YOU KNOW YOUR FAMILY

*D Lounge, Deck 4, Midship - 8:00 pm*

This fun-filled family game show is always full of surprises. Find out how well you know, or don't know your family!

## FAMILY VARIETY: CARLO TRUZZI & SIMONA

*Walt Disney Theatre, Deck 4, Forward - 10:45pm*

Featuring the Shadow Artistry of Carlo Truzzi & Simona, in this fun, family cabaret style show.



# YOUTH ACTIVITIES HIGHLIGHTS

## DINE & PLAY

As a convenience for families dining at 8:45 p.m., our Youth Activities Counselors will be available at 9:45 p.m. at the entrance of Lumiere's, Carioca's and Animator's Palate to bring registered children to join the fun in Disney's Oceaneer Club and Disney's Oceaneer Lab.



Deck 5, Aft (7-5864)

9:00 am - 11:30 pm

Infants and Toddlers can enjoy toys and activities at It's a small world nursery. Reservations are first come, first served so please stop by!



Deck 5, Midship (7-1440)

(3-12 years old)

9:00 am - 12:00 am

## BECOME IRON MAN!

9:45 am

Do you want to be Iron Man? Marvel's Avengers Academy invites you to virtually suit up in Iron Man's armor for an exciting interactive training gauntlet.

## FRIENDSHIP ROCKS

1:30 pm

Come and celebrate with all the children from the Oceaneer Club and Lab in the jammin' performance of Friendship Rocks! You won't want to miss any of the fun.



Deck 5, Midship (7-1445)

(3-12 years old)

9:00 am - 12:00 am

## FRIENDSHIP ROCKS

1:30 pm

Come and celebrate with all the children from the Oceaneer Club and Lab in the jammin' performance of Friendship Rocks! You won't want to miss any of the fun.

## ANYONE CAN COOK

4:45 pm

Anyone can cook as we work together to create some of our favorite treats.



Deck 2, Midship (7-5816)

(11-14 years old)

10:00 am - 12:00 am

## BRAINS AND BRAWNS

2:30 pm

You will compete against each other to solve clues, take part in physical challenges, and reach the finish first.

## SCAVENGER HUNT

6:30 pm

A little friendly competition exploring the ship; see if you can solve the clues and finish first.



Deck 10, Midship (7-18517)

(14-17 years old)

10:30 am - 1:00 am

## FINAL FAREWELL

10:30 pm

Come and join in this end of cruise dance party for you to say your See You Real Soon's to your new friends.

# BUENA VISTA THEATRE

## Today's Movies

OC Open Captioning

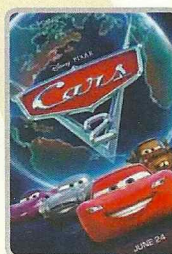

8:30 am  
Duration:  
1 hr 52 mins  
Rating: G



10:45 am  
Duration:  
1 hr 48 mins  
Rating: PG

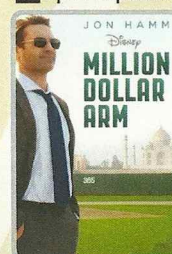

1:15 pm  
Duration:  
2 hrs 4 mins  
Rating: PG

En Español



3:45 pm  
Duration:  
1 hr 37 mins  
Rating: PG

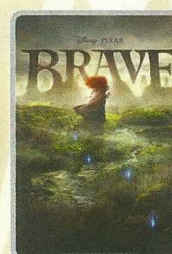

6:15 pm & 8:30 pm  
Duration:  
1 hr 41 mins  
Rating: PG



10:45 pm  
Duration:  
1 hr 37 mins  
Rating: PG

DOLBY 3D

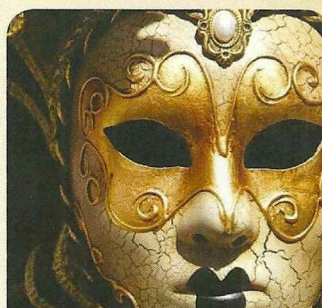

## MASQUERADE CARNIVAL!

Party Venetian style - Masquerade Carnival. Grab your masks and bring the entire family for a party that includes romantic dancing, family games and a few surprises!

Lobby Atrium,  
Deck 3, Midship,  
7:45 pm

Carlo Truzzi and Simona



Light and Shadow Show

## FAMILY VARIETY ACT

Featuring the light and shadow show of Carlo Truzzi & Simona, as he entertains the entire family in this fun-filled show.

Walt Disney Theatre,  
Deck 4, Forward,  
10:45 pm

## YOUTH ACTIVITIES OPEN HOUSE

Open House is an opportunity for all to come and participate in a variety of exciting activities and free time in the Oceaneer Club, Oceaneer Lab, it's a small world nursery, Vibe and Edge throughout the cruise. During these times secured programming will still be offered in the other venue for those looking to check their children into care.

Edge: 10:00 am - 11:30 am & 4:30 pm - 6:00 pm

Vibe: 7:00 pm - 8:30 pm

Disney's Oceaneer Club: 9:00 am - 10:30 am

Disney's Oceaneer Lab: 4:00 pm - 6:00 pm



# MORE TO ENJOY WHILE ONBOARD



## NEW IN 2015!

Chart a magical new course for northern Europe - explore Norwegian fjords - steeped in Viking History from steaming geysers to scenic mountain ranges. Visit the Onboard Sales Desk for more information.



## DISNEY VACATION CLUB

Visit the Disney Vacation Club information desk and ask us about show times where you will learn how to turn every vacation into the vacation of a lifetime.

## EARLY FLIGHT INFORMATION

Should you have a flight out of the Venice airport prior to 11:30 a.m. on debarkation morning kindly bring your airline tickets to Guest Services on Deck 3, Midship for additional information and assistance.



## PAMPER PACKAGE

Receive 75 minute hands on treatment including a 50 minute Full Body Massage with 25 Minute Facial, and relax. Only \$149.

*Deck 9, Forward - Phone : 7-1465*



## FINAL DAY TO PURCHASE YOUR CRUISE MEMORIES

Today will be your last chance to purchase your digital photos and photo prints. Shutters on Deck 4 will be open until 2pm once Disney Magic arrives in Venice, so don't miss out on bringing home all those cruise memories! Due to Italian Customs regulations, Shutters will remain closed while in port.



DM8072 07-13-2014 ©DISNEY

## IMPORTANT INFORMATION

### Security Notice

All Guests (including Children) who wish to disembark or embark the ship are required to present their Key to the World card at the gangway. A passport is also required for all Guests. Guests under the age of 18 are required to have a parent, guardian or other responsible adult sign an authorization form at the Guest Service Desk if they wish to go ashore unaccompanied or with any adult from another stateroom.

**Sunscreen/Insect Repellent Advisory**  
Use sunscreen first and protect against mosquito borne illnesses by applying insect repellent on top of sunscreen when going ashore.

### Cold and Flu Reminder

Please wash hands frequently and thoroughly, particularly before meals. Contact the Health Center by dialing 7-1923, should anyone in your party become ill.

### Inclement Weather

For the safety of all Guests, outdoor events may be changed due to unforeseen weather conditions.

### Corridor Quiet Hours

As a courtesy to all our Guests, please recognize quiet hallway hours from 10:00 p.m. till 8:00 a.m.

### Environmental Message

With Disney's commitment to the Environment please refrain from throwing anything over the Ship's side. Thank you.

### No Reserved Seats Policy

As a courtesy to all Guests we kindly advise that the saving of seats is not permitted in the Walt Disney Theatre, and the saving of the sun loungers is not permitted on Deck 9 and 10. Items left unattended will be returned to lost and found at Guest Services, Deck 3, Midship.

## Connect @ Sea

Kindly be advised that after 10:00 p.m. today, new Internet packages will not be available for purchase. Available megabytes from existing packages can continue to be used until the moment of disembarkation.

## EXPRESS WALK OFF

This option allows you to take your luggage off the ship at your leisure once the ship has been cleared by the local authorities. You won't need to wait for your luggage to enter the terminal and there is no need to claim it inside the terminal building. Please note that no assistance with luggage is provided for this option.

## EXPRESS CHECK OUT

If you have a credit card on file, you qualify for express check out. No need to visit Guest Services to settle your account.



Enjoy an elite and intimate visit inside St. Mark's Basilica, part of a UNESCO World Heritage site, and one of Venice's premiere landmarks. See this magnificent, gilded and awe-inspiring cathedral in the evening, an exclusive way that is not available to the general public.

All these options and more available at the Port Adventures Desk located on Deck 3, Midship.

## SHOPPING

### LAST CHANCE TO VISIT THE VISTA GALLERY

Don't miss your last chance to visit the Vista Gallery where you can admire beautiful artwork created by various celebrated artists and featuring some of your favorite Disney characters. From original canvas paintings to smaller print copies, the Vista Gallery offers the opportunity for you to take some of the magic home! Deck 4, Midship.

### 2014 DISNEY CRUISE LINE MERCHANDISE

Step into Mickey's Mainsail today and commemorate your Disney cruise with a wide selection of 2014 Disney Cruise Line merchandise. From t-shirts to photo albums and more, you are sure to find a special souvenir for the whole family. Deck 4, Forward.

### GREEK ISLES DISNEY CRUISE LINE® MERCHANDISE

Begin your shopping experience onboard the Disney Cruise Line by visiting Mickey's Mainsail and White Caps where you'll find an array of 2014 Greek Isles Disney Cruise Line merchandise. With items such as specially designed pins and trendy styles for the whole family, discover that special souvenir with which to commemorate your trip. Deck 4, Forward.

### MEDITERRANEAN DISNEY CRUISE LINE® MERCHANDISE

Visit our onboard shops for our selection of 2014 Mediterranean Disney Cruise Line merchandise. From fashionable apparel, such as men's Nike polo shirts, to scrapbooks and photo albums, discover that special souvenir with which to commemorate your voyage. See all of the specially designed Mediterranean themed items and more by visiting Mickey's Mainsail and White Caps, Deck 4 Forward.

### DISNEY MAGIC® CRUISE SHIP MERCHANDISE

Commemorate your Mediterranean voyage on the Disney Magic with Disney Cruise Line® merchandise featuring the new Disney Magic logo available at Mickey's Mainsail and White Caps. Deck 4, Forward.

### Merchandise / Spa / Photo Availability:

Due to local customs regulations, all onboard shopping locations, including retail items from Senses Spa and Salon (excluding spa services) and all items from Shutters photography will be closed when we arrive in Venice. To avoid any disappointment, we recommend completing your onboard purchases prior to our arrival into Venice. Please see Personal Navigator for operating hours.

### Smoking

For the comfort of our guests, the following areas are designated as smoking areas:  
• Deck 10 Forward, Starboard Side  
• Deck 9, Forward, Starboard Side at Quiet Cove  
• Deck 4, Starboard Side from 6:00 p.m. to 6:00 a.m. only (all of Deck 4 is non-smoking from 6:00 a.m. to 6:00 p.m.)  
Smoking is prohibited inside all guest staterooms and on stateroom verandahs. Guests found smoking in their staterooms or on their verandahs will be charged a \$250 stateroom recovery fee.

### Walt Disney Theatre

Theatrical performances may use artificial fog, strobe lights, pyrotechnics and other special effects. For the safety of our performers and the comfort of those around you, the use of any photography or video recording device or any electronic equipment is prohibited.

### Verandah Safety

Please do not leave any combustible materials on your balcony when not present in your stateroom for safety reasons.



Morning	8:30	8:45	9:00	9:15	9:30	9:45	10:00	10:15	10:30	10:45	11:00	11:15	11:30	11:45	12:00	12:15	12:30	12:45	1:00	1:15	1:30			
FUNNEL VISION	Pinocchio (G) Funnel Vision						Lilo & Stitch (PG) - en Español Funnel Vision						WALL-E (G) Funnel Vision						Ice Carving Funnel Vision					
BUENA VISTA THEATRE	Cars 2 (G) Duration: 1 Hour 52 Minutes						Frozen: Sing-A-Long (PG) Duration: 1 Hour 48 Minutes						Million Dollar Arm (PG) Duration: 2 Hours 4 Minutes											
CHARACTERS					Peter Pan Lobby Atrium (P)				Jake Lobby Atrium (P)	Sofia Lobby Atrium (P)						Character Dance Party Lobby Atrium								
					Cpt. Hook Lobby Atrium (P)		Chip & Dale Dk 4, Mid		Pluto Dk 4, Mid															
FUN FOR ALL AGES	Toddler Time D Lounge		Family Crafts D Lounge				Bingo Pre Sales Fathoms		DCL Gift Bag Jackpot Bingo Fathoms		The Ultimate Quest Promenade Lounge				Family Crafts Promenade Lounge		Once Upon a Time Walt Disney Theatre							
			Animation - Stitch Animator's Palate										Cruising For Trivia Promenade Lounge		Mickey 200 Fathoms									
	Interdenominational Service Keys				Animation - Minnie Animator's Palate												Ice Carving Deck Stage							
ADULTS	Friends of Bill W. Animator's Palate		Art of The Theme Show Tour Palo				Anyone Can Cook - Dazzling Dessert D Lounge				Singles' Lunch Lumiere's						Club 18*21 - Game Challenge O'Gills Pub							
	Abs Attack Senses Spa Fitness Center				Yoga Senses Spa Fitness Center				Napkin Folding D Lounge				Club 18*21 - Lunch Lumiere's											
VIBE 14-17 YEARS OLD							Coffee Break				Zombified								Ice Cream Social					
EDGE 11-14 YEARS OLD							Youth Activities Open House 🍷						Shuffleboard				Ice Cream Social							
OCEANEER LAB 3-12 YEARS OLD					GAGA Ball 🧸				Super Sloppy Science 🧸						Lunch									
OCEANEER CLUB 3-12 YEARS OLD					Youth Activities Open House 🍷								Swingin' Like Tarzan 🧸											
					Mickey's Puzzle Playtime		Become Iron Man! 🍷																	

Afternoon	1:45	2:00	2:15	2:30	2:45	3:00	3:15	3:30	3:45	4:00	4:15	4:30	4:45	5:00	5:15	5:30	5:45	6:00	6:15	6:30	6:45
FUNNEL VISION	Fun in the Sun Funnel Vision							Maleficent (PG) - en Español Duration: 1 Hour 37 Minutes							The Mighty Ducks (PG) Funnel Vision						
BUENA VISTA THEATRE	Million Dollar Arm (PG)  Open Captioning Duration: 2 Hours 4 Minutes							Maleficent (PG) - en Español Duration: 1 Hour 37 Minutes							Brave (PG) Duration: 1 Hour 41 Minutes						
CHARACTERS	Donald Lobby Atrium (P)							Mickey Lobby Atrium (P)							Minnie Lobby Atrium (P)						
FUN FOR ALL AGES	Goofy Lobby Atrium (P)							Pluto Lobby Atrium (P)							Mickey Lobby Atrium (P)						
	Fun in the Sun Deck Stage							Crafts: Memory Pages Promenade Lounge							Disney Tunes Trivia Promenade Lounge						
	Friendship Rocks Walt Disney Theatre							Bingo Pre Sales Fathoms							Final Jackpot Bingo Fathoms						
ADULTS	Rodrigo Figueroa Live Promenade Lounge							Pictionary Challenge Promenade Lounge							Who Am I? Promenade Lounge						
	Art of The Theme Show Tour Palo							Brain Teaser Trivia O'Gills Pub							Live Piano with Tim Moss Keys						
	Increase Your Metabolism Senses Spa Fitness Center							Movie Quotes Trivia O'Gills Pub							Relieving Back Pain Senses Spa Fitness Center						
VIBE 14-17 YEARS OLD	Gender Wars							Scavenger Hunt							Group Cycling Senses Spa Fitness Center						
EDGE 11-14 YEARS OLD	Brains and Brawns							Youth Activities Open House							Scavenger Hunt						
OCEANEER LAB 3-12 YEARS OLD	Friendship Rocks Prep							Friendship Rocks							Scavenger Hunt						
OCEANEER CLUB 3-12 YEARS OLD	Friendship Rocks Prep							Friendship Rocks							Marvel Avengers Academy						
	Anyone Can Cook							Once Upon a Time							Dinner						

Evening	7:00	7:15	7:30	7:45	8:00	8:15	8:30	8:45	9:00	9:15	9:30	9:45	10:00	10:15	10:30	10:45	11:00	11:15	11:30	11:45	12:00
FUNNEL VISION	The Mighty Ducks (PG) Funnel Vision							World Cup Soccer Final - Germany vs. Argentina Funnel Vision (Subject to Satellite Availability)													
BUENA VISTA THEATRE	Brave (PG) Duration: 1 Hour 41 Minutes							Brave (PG) Duration: 1 Hour 41 Minutes							Maleficent (PG)  DOLBY 3D Duration: 1 Hour 37 Minutes						
CHARACTERS	Mickey Preludes							Minnie Preludes							Til We Meet Again Lobby Atrium						
FUN FOR ALL AGES	Masquerade Carnival! Lobby Atrium							Once Upon a Time Walt Disney Theatre							Live Music with Duo Azucar Promenade Lounge						
	Family Superstar Karaoke Fathoms							So You Think You Know Your Family? D Lounge							Variety: Carlo Truzzi & Simona Walt Disney Theatre						
	Family Dance Party Fathoms							World Cup Soccer Final - Germany vs. Argentina Funnel Vision (Subject to Satellite Availability)													
ADULTS	Pub Quiz O'Gills Pub							Live Piano with Tim Moss Keys							70's Music Trivia O'Gills Pub						
	Live Irish Music with Full Set O'Gills Pub							World Cup Soccer Final - Germany vs. Argentina O'Gills Pub (Subject to Satellite Availability)							Tim Moss Live Keys						
	Youth Activities Open House							Smoothie Time							Club 18*21 - Farewell O'Gills Pub						
VIBE 14-17 YEARS OLD	Scavenger Hunt							GAGA Ball							Tween Choice						
EDGE 11-14 YEARS OLD	Animation Antics							Super Sloppy Science							Final Farewell						
OCEANEER LAB 3-12 YEARS OLD	Game Challenge							Little Einstein's Adventure							Memory Wall						
OCEANEER CLUB 3-12 YEARS OLD																					

Symbol for activities that will be repeated during the cruise



FOLD

Fold along the dotted lines and take me with you so you don't miss any of the fun!

FOLD

IN THE SPOTLIGHT SERIES  
SOLVE IT! SERIES  
JUMP UP! SERIES  
CREATE & INVENT SERIES  
OPEN HOUSE  
CLUBHOUSE SERIES  
STORYBOOK SERIES



SUNDAY, JULY 13, 2014 - VENICE, ITALY

# BUENA VISTA THEATRE

Deck 5, Aft

Open Captioning

DOLBY 3D



8:30 am Duration: 1 hr 52 mins Rating: G	10:45 am Duration: 1 hr 48 mins Rating: PG	1:15 pm Duration: 2 hrs 4 mins Rating: PG	3:45 pm Duration: 1 hr 37 mins Rating: PG	6:15 pm & 8:30 pm Duration: 1 hr 41 mins Rating: PG	10:45 pm Duration: 1 hr 37 mins Rating: PG
--	--	---	---	---	--

## Character Appearances

**PETER PAN**  
Lobby Atrium (P) - 9:30 am

**CAPTAIN HOOK**  
Lobby Atrium (P)  
10:00 am

**JAKE - THE NEVERLAND PIRATE**  
Lobby Atrium (P)  
10:30 am

**CHIP & DALE**  
Deck 4, Midship - 10:30 am  
Lobby Atrium (P) - 5:45 pm

**PLUTO**  
Deck 4, Midship - 11:00 am  
Lobby Atrium (P)  
3:45 pm & 6:15 pm

**PRINCESS SOFIA**  
Lobby Atrium (P)  
11:00 am

**CHARACTER DANCE PARTY**  
Lobby Atrium - 12:15 pm

**DONALD DUCK**  
Lobby Atrium (P)  
2:15 pm & 5:15 pm

**GOOFLY**  
Lobby Atrium (P) - 2:45 pm

**MICKEY MOUSE**  
Lobby Atrium (P)  
3:15 pm & 4:45 pm  
Preludes - 8:15 pm

**MINNIE MOUSE**  
Lobby Atrium (P) - 4:15 pm  
Preludes - 7:45 pm

**TIL WE MEET AGAIN**  
Lobby Atrium - 10:15 pm

(P) - Port Side, (S) - Starboard Side

Don't forget your Camera to capture those Magical Moments!  
Check here each day for Character appearances.

For detailed Character appearance information, please see the Character Information Board in the Lobby Atrium.

Meet-and-Greets will be advertised for the length of time the line will be open. To avoid disappointment, please meet at start time of appearances.

## YOUTH ACTIVITIES THEMED EXPERIENCES

**CLUBHOUSE SERIES**  
focuses on movement and features content which appeals to younger children.

**STORYBOOK SERIES**  
is designed with a strong connection to the Disney classic stories.

**JUMP UP! SERIES**  
includes large group games & movement-oriented activities.

**CREATE & INVENT SERIES**  
will have a tactile focus allowing children to create and admire their work.

**IN THE SPOTLIGHT SERIES**  
focuses on children's stage presence with lots of activities and enthusiasm.

**SOLVE IT! SERIES**  
are less active, but will challenge children with problem/solutions-based activities.

### YOUTH ACTIVITIES OPEN HOUSE

Activities for families, adults and children of all ages to enjoy together.

## SHIP DIRECTORY

### YOUTH ACTIVITIES

DISNEY'S OCEANEER CLUB	DECK 5, MID	9:00 AM - 12:00 AM
DISNEY'S OCEANEER LAB	DECK 5, MID	9:00 AM - 12:00 AM
EDGE	DECK 2, MID	10:00 AM - 12:00 AM
IT'S A SMALL WORLD NURSERY	DECK 5, AFT	9:00 AM - 11:30 PM
VIBE	DECK 10, MID	10:30 AM - 1:00 AM

### POOLS

\*Children under 12 years of age must have adult supervision in all pools.

AQUADUNK	DECK 10, MID	10:00 AM - 9:00 PM
AQUALAB	DECK 9, AFT	9:00 AM - 9:00 PM
GOOFLY'S POOL	DECK 9, MID	9:00 AM - 6:00 PM
		8:00 PM - 10:00 PM
NEPHEWS' SPLASH ZONE	DECK 9, AFT	9:00 AM - 6:00 PM
QUIET COVE POOL (18+)	DECK 9, FWD	6:00 AM - 12:00 AM
TWIST 'N' SPOUT	DECK 9, AFT	10:00 AM - 9:00 PM

### RECREATION

PORT ADVENTURES DESK	DECK 3, MID	9:00 AM - 5:00 PM
		7:00 PM - 8:30 PM
SENSES FITNESS CENTER (18+)	DECK 9, FWD	5:00 AM - 10:00 PM
WIDE WORLD OF SPORTS DECK	DECK 10, FWD	24 HOURS

### GENERAL INFORMATION

BUENA VISTA THEATRE	DECK 5, AFT	SHOWTIMES
DISNEY VACATION CLUB DESK	DECK 4, MID	9:00 AM - 2:00 PM
ONBOARD SALES DESK	DECK 4, MID	10:00 AM - 3:00 PM
		7:00 PM - 10:00 PM
FUNNEL VISION	DECK 9, MID	SHOWTIMES
GUEST SERVICES	DECK 3, MID	24 HOURS
HAIR BRAIDING	DECK 9, MID	1:00 PM - 2:00 PM
MEDICAL HEALTH CENTER	DECK 1, FWD	9:30 AM - 11:00 AM
		4:30 PM - 7:00 PM
PORT & SHOPPING DESK	DECK 3, MID	7:30 PM - 8:30 PM
PRELUDES	DECK 4, FWD	5:30 PM - 9:00 PM
QUARTER MASTERS (ARCADE)	DECK 9, MID	24 HOURS
SENSES SPA AND SALON	DECK 9, FWD	8:00 AM - 10:00 PM
SHUTTERS PHOTO GALLERY	DECK 4, AFT	9:00 AM - 12:00 PM
WALT DISNEY THEATRE	DECK 4, FWD	SHOWTIMES

### SHOPPING

MICKEY'S MAINSAIL	DECK 4, FWD	9:00 AM - 2:00 PM
QUACKS	DECK 9, MID	
SEA TREASURES	DECK 3, FWD	9:00 AM - 2:00 PM
VISTA GALLERY	DECK 4, MID	11:00 AM - 2:00 PM
WHITE CAPS	DECK 4, FWD	9:00 AM - 2:00 PM

## IMPORTANT NUMBERS

Fire/Security: 7-3001  
Medical EMERGENCY: 7-3000  
Health Center: 7-1923

## DINNER MENU

Animator's Palate : Till We Meet Again  
Carioca's : Till We Meet Again  
Lumiere's : Till We Meet Again

## DRINK OF THE DAY

Sgroppino (Alcoholic)  
Star Night (Non-Alcoholic)

## WEATHER FORECAST

Today: Chance of Rain  
High: 75°F/24°C  
Tomorrow: Chance of Rain  
High: 75°F/24°C

Evening Attire: Cruise Casual

## DINING & LOUNGES

### BREAKFAST

CABANAS	DECK 9, AFT	7:30 AM - 11:30 AM
DAISY'S DE LITES	DECK 9, AFT	7:00 AM - 9:00 AM
LUMIERE'S	DECK 3, MID	8:00 AM - 10:00 AM

### LUNCH

CABANAS	DECK 9, AFT	11:30 AM - 3:00 PM
DAISY'S DE LITES	DECK 9, AFT	11:30 AM - 6:30 PM
LUMIERE'S	DECK 3, MID	12:00 PM - 1:30 PM
PETE'S BOILER BITES	DECK 9, AFT	11:30 AM - 6:30 PM
PINOCCHIO'S PIZZERIA	DECK 9, MID	11:30 AM - 6:00 PM

### DINNER

ANIMATOR'S PALATE	DECK 4, AFT	6:15 PM & 8:45 PM
CABANAS BUFFET	DECK 9, AFT	5:30 PM - 7:30 PM
CARIOCA'S	DECK 3, AFT	6:15 PM & 8:45 PM
LUMIERE'S	DECK 3, MID	6:15 PM & 8:45 PM
PALO (FOR RESERVATIONS CALL 7-8843)	DECK 10, AFT	6:00 PM - 8:30 PM
PETE'S BOILER BITES	DECK 9, AFT	6:30 PM - 10:30 PM

### LATE NIGHT SNACKS

O'GILLS PUB	DECK 3, FWD	10:45 PM - 11:45 PM
PINOCCHIO'S PIZZERIA	DECK 9, MID	9:00 PM - 12:00 AM
PROMENADE LOUNGE	DECK 3, AFT	10:45 PM - 11:45 PM

### ADDED FEATURES

EYE SCREAM	DECK 9, AFT	11:00 PM - 11:00 PM
BEVERAGE STATION	DECK 9, AFT	24 HOURS
ROOM SERVICE	DIAL 7-4330	CLOSES AT 1:30 AM

### ENTERTAINMENT - LOUNGES - BARS

Adults must be 21 and older to consume alcoholic beverages.

AFTER HOURS	DECK 3, FWD	(AFTER 9:00 PM, ADULTS ONLY)
COVE CAFE (18+)	DECK 9, MID	6:00 AM - 12:00 AM
D LOUNGE	DECK 4, MID	SHOWTIMES
FATHOMS (18+)	DECK 3, FWD	7:00 PM - 2:00 AM
FROZONE TREATS	DECK 9, AFT	10:00 AM - 6:00 PM
INTERNET CAFE	DECK 3, AFT	24 HOURS
KEYS (18+)	DECK 3, FWD	5:30 PM - 12:30 AM
O'GILLS PUB (18+)	DECK 3, FWD	12:00 PM - 12:30 AM
PRELUDES	DECK 4, FWD	5:30 PM - 9:00 PM
PROMENADE LOUNGE	DECK 3, AFT	9:00 AM - 12:30 AM
PINOCCHIO'S PIZZERIA	DECK 9, MID	9:30 AM - 12:00 AM
SIGNALS (18+)	DECK 9, FWD	9:30 AM - 12:00 AM

Public Health Advisory: Consuming raw or undercooked meats, poultry, seafood, shellfish, or eggs may increase your risk for foodborne illness, especially if you have certain medical condition.

All Ashore: Approx. 6:30 pm

Ship's Agent In Venice

HUGO TRUMPY  
Via Jacopo Salamonio 3  
30175 Marghera Venezia (Italy)  
Piero Bertini / Director  
Phone +39 041 509 0270, Fax +39 041 926 865