

PERSONAL NAVIGATOR

Disney MAGIC

SATURDAY, JULY 12, 2014

Sunrise: 5:28 am Sunset: 8:27 pm
Evening Attire: Semi Formal

Today: Sunny High: 82°F/28°C
Tomorrow: Chance of Rain High: 76°F/24°C

DAY AT SEA

Disney DREAMS

AN ENCHANTED CLASSIC

*In this spectacular fantasy, a little girl discovers the power of her dreams.
Fly through the air with Peter Pan and your imagination, as many Classic Disney Characters
spring to life. With a little Faith, Trust and Pixie Dust you'll see that your dreams can come true!*

WALT DISNEY THEATRE
Deck 4, Forward
6:30 p.m. & 8:45 p.m.

As a courtesy to all Guests, we kindly advise that the saving of seats is **not** permitted in the Walt Disney Theatre.



Assistance available at the entrance to the Walt Disney Theatre 30 minutes prior to show time.

Disney MAGIC Fun Facts

Most cruise ships of this size usually have 10 to 12 different carpet styles or patterns; However, the Disney Magic® has well over 100 different custom themed carpets.

There are over 27,000 signs, plaques and marquees. That's more than double the number used in all of Disney's Animal Kingdom Theme Park.

The Disney Magic's® sister ship the Disney Wonder®, is Art Deco in style but the Disney Magic® is Art Nouveaux. This style of decoration and architecture is from the late 19th and early 20th centuries, was the springboard for Art Deco. Art Nouveaux has a more organic flowing, almost sinuous use of lines that often depict flowers and leaves.

As you walk up the stairs between stateroom decks 6, 7 & 8 you will notice a progression on the Magic from rough animation to finished animation.

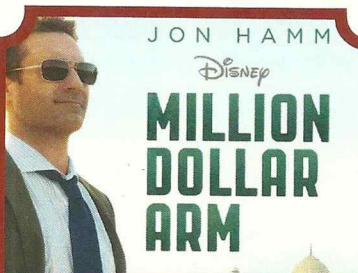

MOVIE SPECIAL

Walt Disney Theatre
Deck 4, Forward
2:00 p.m.

Rated (PG-13)
2 hour 4 minutes

Don't Miss:

Art of The Theme Show Tour (18+)

Palo, Deck 10, Aft - 9:00 am & 4:00 pm
Join us on a guided ship tour and discover the key ingredients that make the Disney Magic.

Timeless Venice - Featuring Warren Wiltsie

Buena Vista Theatre, Deck 5, Aft - 11:00 am
To arrive in Venice by sea is magical. It rises from the lagoon. The city takes shape as the ship crosses the lagoon and glides slowly along Giudecca Canal. Now, we get our first glimpse of what is to come during our visit. In this presentation, Warren will preview of some of the "well known" and "not so well known" sights in Venice.

Captain's Signing

White Caps, Deck 4, Forward - 12:15 pm
Meet the Master of the Disney Magic and have your cruise memories signed.

Magic Workshop: Kyle Knight & Mistie (6+)

Fathoms, Deck 3, Forward - 1:00 pm
Join illusionists Kyle Knight & Mistie for a special show just for kids! You'll even learn some magic that you can take home to perform for your friends and family.

Debark Talk Broadcast

Important information regarding disembarkation procedures for Venice and your journey home will be covered in this debarkation briefing. The broadcast will be shown continuously on channel 24-2 of your stateroom television for your convenience.

Thank you in advance for completing your comment card.

DINNER MENU

Animator's Palate : Captains Gala
Carioca's : Captains Gala
Lumiere's : Captains Gala

DRINK OF THE DAY

Deja Vu (Alcoholic)
Lava Smoothie (Non-Alcoholic)

IMPORTANT NUMBERS

Fire/Security: 7-3001
Medical Emergency: 7-3000
Health Center: 7-1923

ADULT ACTIVITY HIGHLIGHTS



SENSES SPA FITNESS CLASSES & SEMINARS

Body Sculpt Boot Camp - Senses Spa Fitness Center - 8:00 am
Acupuncture: Chinese Herbs - O'Gills Pub - 10:30 am
Back Pain Solutions - Senses Spa Fitness Center - 11:00 am
Secrets to a Flatter Stomach - Senses Spa Fitness Center - 2:30 pm
Seminar: Natural Herbal Remedies - O'Gills Pub - 3:00 pm
Detox for Health & Weight Loss - Senses Spa Fitness Center - 4:00 pm
Total Body Conditioning - Senses Spa Fitness Center - 5:00 pm

TASTING CLASSES

Chocolate & Liquor Tasting (21+) - Keys - 1:00 pm

Mixology (21+) - Keys - 2:30 pm

Please make reservations for tastings at Guest Services for a nominal fee. Tasting Seminars are only for Guests 21 and Older.

CLUB 18*21 - LUNCH

Lumiere's, Deck 3, Midship - 12:00 pm

Get to know your fellow 18*21 guests over a spot of lunch.

CLUB 18*21 - MIXER

O'Gills Pub, Deck 3, Forward - 5:30 pm

Come and socialize with your fellow cruisers.

CLUB 18*21 - SOCIAL

Quiet Cove Pool, Deck 9, Forward - 10:15 pm

Come and socialize with your fellow cruisers.

ART OF THE THEME SHOW TOUR

Palo, Deck 10, Aft - 9:00 am & 4:00 pm

Join us on a guided ship tour and discover the key ingredients that make the Disney Magic.

MOVIE QUOTES TRIVIA

O'Gills Pub, Deck 3, Forward - 9:45 am

"Life is like a box of Chocolates" Know the movie? Join your Cruise Staff and test your Movie Quote knowledge.

ANYONE CAN COOK - ENTRÉE

D Lounge, Deck 4, Midship - 10:15 am

Every Chef has a specialty, and ours is no exception. Get a taste of perfection with today's recipe.

80'S FLASHBACK

Fathoms, Deck 3, Forward - 11:30 pm

The 80's are back! Join your Cruise Staff team, in testing your 80's knowledge in this high energy 80's revival.

FUN FOR ALL AGES HIGHLIGHTS



WAKE UP WITH DISNEY JUNIOR

D Lounge, Deck 4, Midship - 8:30 am

What happens when you experience unlimited fun with your favorite Disney Junior shows? You get an exciting dance party designed especially for preschoolers ages seven and under.

\$10,000 MEGA JACKPOT BINGO

Bingo Pre-Sales start at 10:30 am

Fathoms, Deck 3, Forward - 10:45 am

It's Big, it's Massive, it's Supersized! It's \$10,000 MEGA Jackpot Bingo! Take home \$10,000 if you can cover your card in 46 numbers or less. If not, we carry on to play for the biggest cash prize of the session. Pre Sales start 15 minutes prior to game.



JACK-JACK'S INCREDIBLE DIAPER DASH

Lobby Atrium, Deck 3, Midship - 11:30 am

Calling all baby Cruisers! It's time to take to the mat to see who's the fastest crawler of the seven seas! Register your baby 15 minutes prior to the big race.



DISNEY CHANNEL ON DECK

Funnel Vision, Deck 9, Midship - 12:30 pm

Deck Stage, Deck 9, Midship - 12:30 pm

Don't change that channel! It's time for a Disney Channel afternoon poolside! Your cruise staff will host an exciting day of games and contests in between your favorite Disney Channel shows! So sit back, relax, and enjoy the sun!

TALENT SHOW REHEARSALS

D Lounge, Deck 4, Midship - 3:00 pm

A rehearsal time for those registered for our show. There is still time to sign-up at the Port Adventures Desk, Deck 3, Midship. Limited availability.



MEGA RAFFLE JACKPOT BINGO

Bingo Pre-Sales start at 4:15 pm

Fathoms, Deck 3, Forward - 4:30 pm

Four cash prizes and fun, Disney Cruise Line raffle prizes are up for grabs! Pre Sales start 15 minutes prior to game.

OFFICER PIN TRADING

Preludes, Deck 4, Forward - 7:30 pm

Come trade pins with the Officers of the Disney Magic.



FAMILY TALENT SHOW

D Lounge, Deck 4, Midship - 8:00 pm

Your fellow Guests have rehearsed and are ready to show off their talents.

FIREWORKS DECK PARTY

Deck Stage, Deck 9, Midship - 10:00 pm

(Fireworks Approximately 10:45 pm)

Join your Cruise Staff as we set the sky alight with our world famous Fireworks at sea.

CLUB D DANCE PARTY

D Lounge, Deck 4, Midship - 11:00 pm

Join your snazzy Cruise Staff as we turn D-Lounge into an electrifying family nightclub featuring appearances from some of your favorite Disney Characters. Club D, where everyone is a V.I.P!



YOUTH ACTIVITIES HIGHLIGHTS

DINE & PLAY

As a convenience for families dining at 8:45 p.m., our Youth Activities Counselors will be available at 9:45 p.m. at the entrance of Lumiere's, Carioca's and Animator's Palate to bring registered children to join the fun in Disney's Oceaneer Club and Disney's Oceaneer Lab.



Deck 5, Aft (7-5864) 9:00 am - 11:30 pm

Infants and Toddlers can enjoy toys and activities at it's a small world nursery. Reservations are first come, first served so please stop by!



Deck 5, Midship (7-1440) (3-12 years old) 9:00 am - 12:00 am

MOUSEKETEER TRAINING

10:45 am

Take part in training exercises to become an Official Mouse-keteer.

STORY TIME WITH BELLE

2:00 pm

Come to the Oceaneer Club and listen to one of your favorite Disney stories: Beauty & the Beast!

TOY STORY BOOT CAMP

7:00 pm

Join Corporal Green in our own version of boot camp as we learn how to have fun - The Toy Story way!



Deck 5, Midship (7-1445) (3-12 years old) 9:00 am - 12:00 am

ANIMATION ANTICS

10:45 am

Learn simple animation techniques and then put your new skills to use by drawing some of your favorite Disney Characters.

ANYONE CAN COOK

7:30 pm

Anyone can cook as we work together to create some of our favorite treats.



Deck 2, Midship (7-5816) (11-14 years old)

10:00 am - 1:00 am

VILLAINOUS VENTURES

11:30 am

The Disney villains have cast a spell on the ship and only you can break it. Teams must work together as they hunt for clues around the ship.

BRAINS AND BRAUNS

2:30 pm

You will compete against each other to solve clues, take part in physical challenges, and reach the finish first.



Deck 10, Midship (7-18517) (14-17 years old)

10:30 am - 2:00 am

GOTCHA

11:00 am

You will try to eliminate your victim by various methods collecting points throughout the day, last person standing with the most points wins.

BUENA VISTA THEATRE

Deck 5, Aft
Today's Movies

DOLBY 3D



8:30 am
Duration:
1 hr 25 mins
Rating: G



12:30 pm
Duration:
1 hr 52 mins
Rating: PG



3:15 pm
Duration:
2 hrs 16 mins
Rating: PG-13

DOLBY 3D



6:00 pm & 8:15 pm
Duration:
1 hr 37 mins
Rating: PG

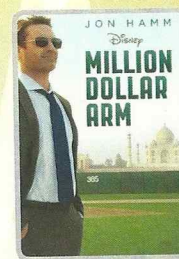

10:45 pm
Duration:
2 hrs 4 mins
Rating: PG



FIREWORKS AT SEA

Join your Cruise Staff as we set the sky alight with our world famous Fireworks at sea.

**Deck Stage,
Deck 9, Midship,
10:00 pm**

Fireworks Approx. 10:45 pm

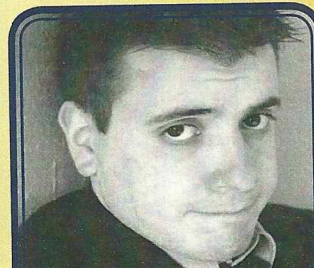

VARIETY ACT

The Comedy & Magic of Danny Buckler as he entertains the families and adults.

**Fathoms,
Deck 3, Forward,
8:00 p.m. - Families
11:00 pm - (18+)**

YOUTH ACTIVITIES OPEN HOUSE

Open House is an opportunity for all to come and participate in a variety of exciting activities and free time in the Oceaneer Club, Oceaneer Lab, Edge, Vibe, and it's a small world nursery throughout the cruise. During these times secured programming will still be offered in the other venues for those looking to check their children into care.

Edge: 10:00 am - 11:30 am & 6:00 pm - 7:30 pm

Vibe: 6:00 pm - 8:00 pm

Disney's Oceaneer Club: 1:30 pm - 4:00 pm

Disney's Oceaneer Lab: 9:00 am - 10:30 am

MORE TO ENJOY WHILE ONBOARD



MORE MAGIC IN EUROPE

Set sail for Europe! Whether you choose the Mediterranean or northern Europe, you're sure to experience a magical voyage of culture with amazing family adventures - begin your journey today! Visit the Onboard Sales Desk to learn more about our special onboard booking offer.

DISNEY VACATION CLUB

Visit the Disney Vacation Club information desk and ask us about show times where you will learn how to turn every vacation into the vacation of a lifetime.

PORT & SHOPPING INFORMATION

Want to learn more about shopping in our exciting ports of call? Stop by the Port & Shopping Desk, Deck 3, Midship between 6:30 p.m. and 8:30 p.m. to meet Gemma, your Shopping Guide, for information and to pick up your Port Shopping Maps.



ACUPUNCTURE

Naturally effective for pain, sea sickness, stress, digestion, weight loss, and much more. Let us help you enjoy your magical cruise and beyond. We invite you to schedule a consultation with our Licensed Acupuncturist.

Deck 9, Forward - Phone : 7-1465

SOPHIA FIORI

Industry leaders in vivid colored diamonds, and more specifically Caribbean blue diamonds - one of the single most popular purchases at sea because it reminds everyone of the colors of the breathtaking ocean!

WHITECAPS

Deck 4, Forward

Sophia Fiori



Shutters

SMILE!

Tonight is your last chance for professional portraits! Capture the magic of your vacation at one of our portrait studios and let the memories live on.

Lobby Atrium, Deck 3 Midship

from 5:15pm - 6:30pm, 7:30pm - 8:45pm.

*Please note that photos are available for viewing on our interactive photo kiosks approximately five hours after being taken and are only available for purchase during this cruise.

Connect @ Sea

We are now offering a NEW and improved Internet service to stay connected on your cruise like no other in the industry! Internet packages range from \$0.25 per MB - \$89.00 (1000 MB package). For more information contact your Connect@ Sea Expert or Guest Services onboard.

EARLY FLIGHT INFORMATION

Should you have a flight out of the Venice airport prior to 11:30 a.m. on debarkation morning kindly bring your airline tickets to Guest Services on Deck 3, Midship for additional information and assistance.

TRANSPORTATION INFORMATION

If you wish to purchase transfers from the Port of Venice to the Marco Polo Airport please note that the deadline is Sea Day, July 12, before 4:00 p.m. Please visit the Guest Services Desk located on Deck 3, Midship.

LATE FLIGHT INFORMATION

Should you have a flight out of the Venice airport after 3:00 p.m. on debarkation morning, kindly bring your airline tickets to Guest Services on Deck 3, Midship for additional information and assistance.

SHOPPING

LAST CHANCE TO VISIT THE VISTA GALLERY

Don't miss your last chance to visit the Vista Gallery where you can admire beautiful artwork created by various celebrated artists and featuring some of your favorite Disney characters. From original canvas paintings to smaller print copies, the Vista Gallery offers the opportunity for you to take some of the magic home! Deck 4, Midship.

TAX FREE SHOPPING? YES, PLEASE!

That's right! Do all of your tax and duty free shopping onboard by visiting Mickey's Mainsail and White Caps on Deck 4, Forward, and Sea Treasures on Deck 3, Forward.

SOPHIA FIORI - GUESS THAT CARAT WEIGHT

Whoever guesses closest wins a Sophia Fiori five carat midnight sapphire! Winners Announced tonight at 7:45 p.m. Must be present to win. White Caps, Deck 4, Forward.

HAIR BRAIDING ONBOARD

Add some flair to your hair when you visit a Disney Cruise Line® hair braiding station! Stop by a station today for more information and to learn all about the available braiding styles. Subject to restrictions and availability. Deck 9, Midship.

OFFICER PIN TRADING

Pick up some Disney Cruise Line® pins when you stop by Mickey's Mainsail, Deck 4, Forward. Receive a Mystery Disney Cruise Line® Anchor Pin for \$2.95 with any merchandise purchase of \$30.00 or more, while supplies last. Later, join the Officers of the Disney Magic® Cruise Ship for pin trading fun at 7:15 p.m. in Preludes, Deck 4, Forward.

CAPTAIN'S SIGNING

Stop by White Caps at 12:15 p.m. to meet the Master of the Disney Magic and have your cruise mementos signed! Stunning replica ships are available in White Caps, Deck 4, Forward. Beautiful Disney Cruise Line® prints are available in the Vista Gallery, Deck 4, Midship.

IMPORTANT INFORMATION

Security Notice

All Guests (including Children) who wish to disembark or embark the ship are required to present their Key to the World card at the gangway. A passport is also required for all Guests. Guests under the age of 18 are required to have a parent, guardian or other responsible adult sign an authorization form at the Guest Service Desk if they wish to go ashore unaccompanied or with any adult from another stateroom.

Sunscreen/Insect Repellent Advisory
Use sunscreen first and protect against mosquito borne illnesses by applying insect repellent on top of sunscreen when going ashore.

Cold and Flu Reminder

Please wash hands frequently and thoroughly, particularly before meals. Contact the Health Center by dialing 7-1923, should anyone in your party become ill.

Inclement Weather

For the safety of all Guests, outdoor events may be changed due to unforeseen weather conditions.

Corridor Quiet Hours

As a courtesy to all our Guests, please recognize quiet hallway hours from 10:00 p.m. til 8:00 a.m.

Environmental Message

With Disney's commitment to the Environment please refrain from throwing anything over the Ship's side. Thank you.

No Reserved Seats Policy

As a courtesy to all Guests we kindly advise that the saving of seats is not permitted in the Walt Disney Theatre, and the saving of the sun loungers is not permitted on Deck 9 and 10. Items left unattended will be returned to lost and found at Guest Services, Deck 3, Midship.

Smoking

For the comfort of our guests, the following areas are designated as smoking areas:

- Deck 10 Forward, Starboard Side
- Deck 9, Forward, Starboard Side at Quiet Cove
- Deck 4, Starboard Side from 6:00 p.m. to 6:00 a.m. only (all of Deck 4 is non-smoking from 6:00 a.m. to 6:00 p.m.)



Smoking is prohibited inside all guest staterooms and on stateroom verandahs. Guests found smoking in their staterooms or on their verandahs will be charged a \$250 stateroom recovery fee.

Walt Disney Theatre









Theatrical performances may use artificial fog, strobe lights, pyrotechnics and other special effects. For the safety of our performers and the comfort of those around you, the use of any photography or video recording device or any electronic equipment is prohibited.

Verandah Safety

Please do not leave any combustible materials on your balcony when not present in your stateroom for safety reasons.

Morning	8:30	8:45	9:00	9:15	9:30	9:45	10:00	10:15	10:30	10:45	11:00	11:15	11:30	11:45	12:00	12:15	12:30	12:45	1:00	1:15	1:30
FUNNEL VISION	Tinker Bell (G) Funnel Vision						The Little Mermaid (G) Funnel Vision						Disney Channel on Deck Funnel Vision								
BUENA VISTA THEATRE	Disneynature: Bears (G) Duration: 1 Hour 25 Minutes								Timeless Venice - Featuring Warren Wiltzie						Muppets Most Wanted (PG) Duration: 1 Hour 52 Minutes						
CHARACTERS	Princess Gathering Lobby Atrium (P)		Sofia Dk 4, Mid		Anna & Elsa Walt Disney Theatre						Goofy Gazebo		Pluto Gazebo								
	Anna & Elsa Walt Disney Theatre		Jake Dk 4, Mid																		
FUN FOR ALL AGES	 D Lounge		Animation - Donald Duck Animator's Palate		Bingo Pre Sales Fathoms		\$10,000 Mega Jackpot Bingo  Fathoms		 Lobby Atrium		Captain's Signing White Caps		Magic Workshop (6+) Fathoms		Disney Channel on Deck Deck Stage						
	Family Crafts D Lounge		Animation - Pluto Animator's Palate		Family Crafts Promenade Lounge		Disney Vacation Club Group Preview D Lounge														
ADULTS	Friends of Bill W. Animator's Palate		Art of The Theme Show Tour Palo				Anyone Can Cook - Entrée D Lounge		Crafts: Origami Favorites O'Gills Pub		Singles' Lunch Lumiere's		Adult Crafts O'Gills Pub								
	Morning Stretch Senses Spa Fitness Center		Movie Quotes Trivia O'Gills Pub		Chinese Herbs O'Gills Pub		Back Pain Solutions Senses Spa Fitness Center		Club 18*21 - Lunch Lumiere's		Chocolate & Liquor Tasting (21+) Keys										
VIBE 14-17 YEARS OLD							Coffee Break		GOTCHA								Wii Competition				
EDGE 11-14 YEARS OLD							Youth Activities Open House 🍷						Villainous Ventures						Gender Wars		
OCEANEER LAB 3-12 YEARS OLD	Youth Activities Open House 🍷						Animation Antics 🧙						Lunch						World Cup Crafts		
	Super Sloppy Science 🍷																				
OCEANEER CLUB 3-12 YEARS OLD	Become Iron Man! 🦁				Mouseketeer Training 🧙										Open House						

Afternoon	1:45	2:00	2:15	2:30	2:45	3:00	3:15	3:30	3:45	4:00	4:15	4:30	4:45	5:00	5:15	5:30	5:45	6:00	6:15	6:30	6:45
FUNNEL VISION	Teen Beach Movie - (TV-G) Funnel Vision						Aladdin (G) Funnel Vision						The Princess Diaries (PG) Funnel Vision								
BUENA VISTA THEATRE							Captain America: The Winter Soldier (PG-13)						Maleficent (PG)								
CHARACTERS	Donald Gazebo		Captain America Preludes		Mickey Lobby Atrium (P)		Minnie Lobby Atrium (P)		Donald Lobby Atrium (P)		Chip & Dale Lobby Atrium (P)										
	Anna & Elsa D Lounge				Captain America Preludes																
FUN FOR ALL AGES	Movie Special (PG) Walt Disney Theatre							Bingo Pre Sales	Fathoms				Live Music with Duo Azucar Lobby Atrium				Walt Disney Theatre				
	Towel Folding Fathoms				Disney Tunes Trivia Promenade Lounge								Live Music with Rodrigo Figueroa Promenade Lounge								
	Disney Trivia Promenade Lounge	Crafts: 3D Crafts Promenade Lounge				Talent Show Rehearsals D Lounge				Toddler Time Promenade Lounge				Live Irish Music with Full Set O'Gills Pub							
ADULTS	ESPN Dream Team Draft Day - Basketball O'Gills Pub						British Music Trivia O'Gills Pub		Art of The Theme Show Tour Palo				Basketball Free Throw Wide World of Sports		Club 18*21 - Social O'Gills Pub						
					Mixology (21+) Keys		Natural Herbal Remedies O'Gills Pub		Detox for Health & Weight Loss Senses Spa Fitness Center		Singles' Mingle Cove Cafe		Total Body Conditioning Senses Spa Fitness Center								
VIBE 14-17 YEARS OLD	Wii Competition				Animation Antics				Super Sloppy Science				Sports Deck Fun				Youth Activities Open House				
EDGE 11-14 YEARS OLD	Gender Wars			Brains and Brawns				Sports Deck Fun								Youth Activities Open House					
OCEANEER LAB 3-12 YEARS OLD	World Cup Crafts			Anyone Can Cook								Magic Show									
OCEANEER CLUB 3-12 YEARS OLD	Youth Activities Open House												Marvel Avengers Academy								
	Story Time with Belle				The Royal Ball																
Dinner																					

Evening	7:00	7:15	7:30	7:45	8:00	8:15	8:30	8:45	9:00	9:15	9:30	9:45	10:00	10:15	10:30	10:45	11:00	11:15	11:30	11:45	12:00	
FUNNEL VISION			The Princess Diaries (PG) Funnel Vision												Fireworks Deck Party Funnel Vision							
BUENA VISTA THEATRE						Maleficent (PG)  Duration: 1 Hour 37 Minutes												Million Dollar Arm (PG) Duration: 2 Hours 4 Minutes				
CHARACTERS	Goofy Preludes		Minnie Preludes		Mickey Preludes						Pluto Preludes				Mickey Preludes							
												Minnie Preludes										
FUN FOR ALL AGES			Pin Trading Preludes		Variety: Danny Buckler Fathoms								Fireworks Deck Party (Fireworks Approximately 10:45 pm) Funnel Vision			Club D Dance Party D Lounge						
	Live Music with Rodrigo Figueroa Promenade Lounge			Family Talent Show D Lounge																		
				Live Music with Midtown Promenade Lounge										World Cup Soccer: Netherlands vs. Brazil Promenade Lounge (Subject to Satellite Availability)								
ADULTS					Live Piano with Tim Moss Keys						Live Piano with Balazs Peci Keys		DJ Matt Fathoms		Club 18*21 - Social Quiet Cove Pool		Variety: Danny Buckler Fathoms		80's Flashback Fathoms		DJ Matt Fathoms	
					Live Irish Music with Full Set O'Gills Pub						Live Irish Music with Full Set O'Gills Pub			World Cup Soccer: Netherlands vs. Brazil O'Gills Pub (Subject to Satellite Availability)								
VIBE 14-17 YEARS OLD	Youth Activities Open House 				Smoothie Hour				Pump It Up				Zombified Premiere		Capture the Flag							
EDGE 11-14 YEARS OLD	Open House 				Scavenger Hunt						Animation Cells						Disney Infinity					
OCEANEER LAB 3-12 YEARS OLD			Anyone Can Cook 					Wii Challenge					GAGA Ball 									
OCEANEER CLUB 3-12 YEARS OLD	Toy Story Boot Camp 								Memory Wall 					Heffalump Hunting								

Symbol for activities that will be repeated during the cruise



FOLD

Fold along the dotted lines and take me with you so you don't miss any of the fun!

FOLD

IN THE SPOTLIGHT SERIES
SOLVE IT! SERIES

JUMP UP! SERIES
CREATE & INVENT SERIES
OPEN HOUSE

CLUBHOUSE SERIES
STORYBOOK SERIES

SATURDAY, JULY 12, 2014 - DAY AT SEA

BUENA VISTA THEATRE

Deck 5, Aft

DOLBY 3D

DOLBY 3D



8:30 am
Duration:
1 hr 25 mins
Rating: G



12:30 pm
Duration:
1 hr 52 mins
Rating: PG



3:15 pm
Duration:
2 hrs 16 mins
Rating: PG-13



6:00 & 8:15 pm
Duration:
1 hr 37 mins
Rating: PG



10:45 pm
Duration:
2 hrs 4 mins
Rating: PG

Character Appearances

PRINCESS GATHERING
Lobby Atrium (P) - 9:00 am

ANNA & ELSA
Walt Disney Theatre
9:00 am & 11:30 am
D Lounge
2:00 pm

PRINCESS SOFIA
Deck 4, Midship - 9:30 am

JAKE - THE NEVERLAND PIRATE
Deck 4, Midship - 10:00 am

GOOFY
Gazebo - 12:45 pm
Preludes - 7:00 pm

PLUTO
Gazebo - 1:15 pm
Preludes - 9:30 pm

DONALD DUCK
Gazebo - 1:45 pm
Lobby Atrium (P) - 4:00 pm

CAPTAIN AMERICA
Preludes
2:15 pm & 3:45 pm

MICKEY MOUSE
Lobby Atrium (P)
3:00 pm
Preludes
8:00 pm & 10:30 pm

MINNIE MOUSE
Lobby Atrium (P)
3:30 pm
Preludes
7:30 pm & 10:00 pm

CHIP & DALE
Lobby Atrium (P)
4:30 pm

(P) - Portside, (S) - Starboard Side

Don't forget your Camera to capture those Magical Moments!
Check here each day for Character appearances.
For detailed Character appearance information
see the Character Information Board in the Lobby Atrium.
Meet-and-Greets will be advertised for the length of time the line will be open. To avoid disappointment, please meet at start time of appearances.

YOUTH ACTIVITIES THEMED EXPERIENCES

CLUBHOUSE SERIES
focuses on movement and features content which appeals to younger children.

STORYBOOK SERIES
is designed with a strong connection to the Disney classic stories.

JUMP UP! SERIES
includes large group games & movement-oriented activities.

CREATE & INVENT SERIES
will have a tactile focus allowing children to create and admire their work.

IN THE SPOTLIGHT SERIES
focuses on children's stage presence with lots of activities and enthusiasm.

SOLVE IT! SERIES
are less active, but will challenge children with problem/solutions-based activities.

YOUTH ACTIVITIES OPEN HOUSE

Activities for families, adults and children of all ages to enjoy together.

SHIP DIRECTORY

YOUTH ACTIVITIES

DISNEY'S OCEANEER CLUB	DECK 5, MID	9:00 AM - 12:00 PM
DISNEY'S OCEANEER LAB	DECK 5, MID	9:00 AM - 12:00 PM
EDGE	DECK 2, MID	10:00 AM - 1:00 PM
IT'S A SMALL WORLD NURSERY	DECK 5, AFT	9:00 AM - 11:30 PM
VIBE	DECK 10, MID	10:30 AM - 2:00 AM

POOLS

*Children under 12 years of age must have adult supervision in all pools.

AQUADUNK	DECK 10, MID	10:00 AM - 9:00 PM
AQUALAB	DECK 9, AFT	9:00 AM - 9:00 PM
GOOFY'S POOL	DECK 9, MID	9:00 AM - 6:00 PM
		8:00 PM - 10:00 PM
NEPHEWS' SPLASH ZONE	DECK 9, AFT	9:00 AM - 6:00 PM
QUIET COVE POOL (18+)	DECK 9, FWD	6:00 AM - 12:00 AM
TWIST 'N' SPOUT	DECK 9, AFT	10:00 AM - 9:00 PM

RECREATION

PORT ADVENTURES DESK	DECK 3, MID	9:00 AM - 5:00 PM
		7:00 PM - 8:30 PM
SENSES FITNESS CENTER (18+)	DECK 9, FWD	6:30 AM - 10:00 PM
WIDE WORLD OF SPORTS DESK	DECK 10, FWD	24 HOURS

GENERAL INFORMATION

BUENA VISTA THEATRE	DECK 5, AFT	SHOWTIMES
DISNEY VACATION CLUB DESK	DECK 4, MID	9:00 AM - 12:30 PM
		2:30 PM - 10:00 PM
ONBOARD SALES DESK	DECK 4, MID	9:30 AM - 12:00 PM
		3:00 PM - 6:00 PM
		7:30 PM - 10:00 PM
FUNNEL VISION	DECK 9, MID	SHOWTIMES
GUEST SERVICES	DECK 3, MID	24 HOURS
HAIR BRAIDING	DECK 9, MID	10:00 AM - 12:00 PM
		1:00 PM - 6:00 PM
		7:00 PM - 9:00 PM
		7:30 PM - 10:00 PM
MEDICAL HEALTH CENTER	DECK 1, FWD	9:30 AM - 11:00 AM
		4:30 PM - 7:00 PM
PORT & SHOPPING DESK	DECK 3, MID	7:30 PM - 8:30 PM
PRELUDES	DECK 4, FWD	5:30 PM - 9:00 PM
QUARTER MASTERS (ARCADE)	DECK 9, MID	24 HOURS
SENSES SPA AND SALON	DECK 9, FWD	8:00 AM - 10:00 PM
SHUTTERS PHOTO GALLERY	DECK 4, AFT	10:00 AM - 11:00 PM
WALT DISNEY THEATRE	DECK 4, FWD	SHOWTIMES

SHOPPING

MICKEY'S MAINSAIL	DECK 4, FWD	9:30 AM - 11:00 PM
QUACKS	DECK 9, MID	
SEA TREASURES	DECK 3, FWD	12:00 PM - 11:00 PM
VISTA GALLERY	DECK 4, MID	11:00 AM - 2:00 PM
		4:00 PM - 10:00 PM
WHITE CAPS	DECK 4, FWD	9:30 AM - 11:00 PM

IMPORTANT NUMBERS

Fire/Security: 7-3001
Medical EMERGENCY: 7-3000
Health Center: 7-1923

DINNER MENU

Animator's Palate : Captains Gala
Carioca's : Captains Gala
Lumiere's : Captains Gala

DRINK OF THE DAY

Deja Vu
(Alcoholic)
Lava Smoothie
(Non-Alcoholic)

WEATHER FORECAST

Today: Sunny
High: 82°F/28°C
Tomorrow:
Chance of Rain
High: 76°F/24°C

Evening Attire: Semi Formal

DINING & LOUNGES

BREAKFAST

CABANAS	DECK 9, AFT	7:30 AM - 11:30 AM
DAISY'S DE LITES	DECK 9, AFT	7:00 AM - 9:00 AM
LUMIERE'S (A LA CARTE)	DECK 3, MID	8:00 AM - 10:00 AM

LUNCH

CABANAS	DECK 9, AFT	11:30 AM - 3:00 PM
DAISY'S DE LITES	DECK 9, AFT	11:30 AM - 6:30 PM
LUMIERE'S (A LA CARTE)	DECK 3, MID	12:00 PM - 1:30 PM
PALO (FOR RESERVATIONS CALL 7-6843)	DECK 10, AFT	10:00 AM - 12:30 PM
PETE'S BOILER BITES	DECK 9, AFT	11:30 AM - 6:30 PM
PINOCCHIO'S PIZZERIA	DECK 9, MID	11:30 AM - 6:30 PM

DINNER

ANIMATOR'S PALATE	DECK 4, AFT	6:15 PM & 8:45 PM
CARIOCA'S	DECK 3, AFT	6:15 PM & 8:45 PM
LUMIERE'S	DECK 3, MID	6:15 PM & 8:45 PM
PALO (FOR RESERVATIONS CALL 7-6843)	DECK 10, AFT	6:30 PM - 8:30 PM
PETE'S BOILER BITES	DECK 9, AFT	6:30 PM - 10:30 PM
CABANAS TABLE SERVICE	DECK 9, AFT	6:30 PM - 8:30 PM

LATE NIGHT SNACKS

O'GILLS PUB	DECK 3, FWD	10:45 PM - 11:45 PM
PINOCCHIO'S PIZZERIA	DECK 9, MID	10:00 PM - 12:30 AM
PROMENADE LOUNGE	DECK 3, AFT	10:45 PM - 11:45 PM

ADDED FEATURES

EYE SCREAM	DECK 9, AFT	11:00 AM - 11:00 PM
BEVERAGE STATION	DECK 9, AFT	24 HOURS
ROOM SERVICE	DIAL 7-4330	24 HOURS

ENTERTAINMENT - LOUNGES - BARS

Adults must be 21 and older to consume alcoholic beverages.

AFTER HOURS	DECK 3, FWD	(AFTER 9:00 PM, ADULTS ONLY)
COVE CAFE (18+)	DECK 9, MID	6:00 AM - 12:00 AM
D LOUNGE	DECK 4, MID	SHOWTIMES
FATHOMS (18+)	DECK 3, FWD	7:00 PM - 2:00 AM
FROZONE TREATS	DECK 9, AFT	10:00 AM - 6:00 PM
INTERNET CAFE	DECK 3, AFT	24 HOURS
KEYS (18+)	DECK 3, FWD	5:30 PM - 12:30 AM
O'GILLS PUB (18+)	DECK 3, FWD	12:00 PM - 12:30 AM
PRELUDES	DECK 4, FWD	5:30 PM - 9:00 PM
PROMENADE LOUNGE	DECK 3, AFT	9:00 AM - 12:30 AM
PINOCCHIO'S PIZZERIA	DECK 9, MID	9:00 AM - 12:30 AM
SIGNALS (18+)	DECK 9, FWD	9:30 AM - 12:00 AM

Public Health Advisory: Consuming raw or undercooked meats, poultry, seafood, shellfish, or eggs may increase your risk for foodborne illness, especially if you have certain medical condition.

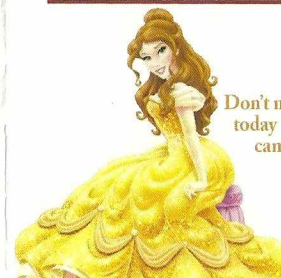

PRINCESS GATHERING

Don't miss your chance to see this Royal gathering today in the Lobby Atrium and don't forget your camera to capture those magical moments.

9:00 a.m.