

# PERSONAL NAVIGATOR

WEDNESDAY, JULY 9, 2014

Sunrise 5:57 am Sunset: 8:35 pm  
Evening Attire: Cruise Casual  
All Ashore: 7:15 am  
All Aboard: 4:45 pm  
Today: Sunny High: 82°F/28°C  
Tomorrow: Sunny High: 86°F/30°C

KUSADASI (EPHESUS), TURKEY

## TWICE CHARMED

AN ORIGINAL TWIST ON THE CINDERELLA STORY

STEP BACK IN TIME TO EXPERIENCE THE STORY OF CINDERELLA IN A MAGICAL NEW WAY. ENJOY THIS MAGNIFICENT MUSICAL PRODUCTION WITH YOUR FAVORITE CHARACTERS - AND A FEW NEW ONES!

WALT DISNEY THEATRE

Deck 4, Forward

7:00 p.m. & 9:00 p.m.

As a courtesy to all Guests, we kindly advise that the saving of seats is **not** permitted in the Walt Disney Theatre.



Assistance available at the entrance to the Walt Disney Theatre 30 minutes prior to show time.



## Welcome To Kusadasi, Turkey

Kuşadasi, which means "bird island," is situated on the west coast in the gulf of the Aegean region of Turkey. The ruins of ancient Ephesus are located approximately 8 miles from Kuşadasi.

A trip to Ephesus is a must. It's the best-preserved ancient city in the Eastern Mediterranean and a magical place that entralls even those who normally find rubbernecking around ruins a bore.

Visit the House of the Virgin Mary, located atop Nightingale Mountain (Bulbul). It's a humble, one-story brick house that, by myth, is supposed to be the place where she spent her last years. Discovered in 1880 by a German nun with a vision, the house has been visited by countless folks on pilgrimages, including two popes.

Sometimes included with an Ephesus tour is an excursion to the Basilica of St. John. Many believe that St. John spent his last years near Ephesus and was buried in the area. The small church built over his grave site in the 4th century was turned into a basilica in the 6th century.

To discover "old" Kuşadasi, just head north along the shop-lined and pedestrianized main street (Barbaros Hayrettin Caddesi), and when you reach the top, it's easy to get directions to the main market and the ancient Kaleici neighborhood. It's a network of narrow streets crammed with bars, restaurants and atmosphere. You can even sample a hamam, or Turkish bath.

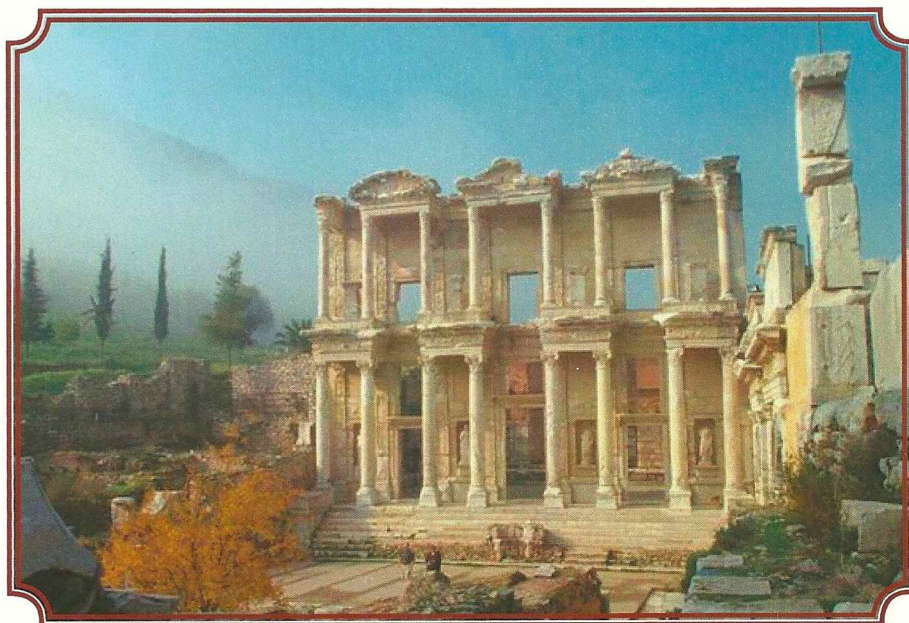

## Disney Cruise Line. PORT ADVENTURES

Please check your tickets for meeting times and locations. Visit the Port Adventure's Desk, Deck 3, Midship for any questions.

## DINNER MENU

Animator's Palate : Prince & Princess  
Carioca's : Prince & Princess  
Lumiere's : Prince & Princess

## DRINK OF THE DAY

Fruit Punch (Non-Alcoholic)  
Navigator (Alcoholic)

## IMPORTANT NUMBERS

Fire/Security: 7-3001  
Medical Emergency: 7-3000  
Health Center: 7-1923



# ADULT ACTIVITY HIGHLIGHTS



## SENSES SPA FITNESS CLASSES & SEMINARS

*Body Sculpt Boot Camp* - Senses Spa Fitness Center - 8:00 am  
*Eat More to Weigh Less* - Senses Spa Fitness Center - 2:30 pm  
*Seminar: Natural Herbal Remedies* - O'Gills Pub - 3:00 pm  
*Seminar: Improving Your Posture* - Senses Spa Fitness Center - 4:00 pm  
*Pilates* - Senses Spa Fitness Center - 5:00 pm

## TASTING CLASSES

*Whiskey Tasting* (21+) - Cove Cafe - 10:30 pm  
 Please make reservations for tastings at Guest Services for a nominal fee.  
 Tasting Seminars are only for Guests 21 and Older.

## CLUB 18\*21 - BASKETBALL FREE THROW

*Wide World of Sports Deck, Deck 10, Forward - 9:15 pm*  
 Join your Cruise Staff in this fun tournament and see how many you can sink in 30 seconds!

## CLUB 18\*21 - MIXER

*O'Gills Pub, Deck 3, Forward - 10:15 pm*  
 Come to join fellow cruisers your own age at our exclusive Club 18\*21 event.

## SINGLES' MINGLE

*Cove Cafe, Deck 9, Midship - 4:45 pm*  
 Single, single parent or just traveling alone? Join your Cruise Staff for an informal gathering.

## LIVE IRISH MUSIC WITH FULL SET

*O'Gills Pub, Deck 3, Forward - 5:30 pm, 7:45 pm & 10:00 pm*  
 Join Full Set as they play traditional Irish music live for your listening pleasure.

## LIVE MUSIC WITH MIDTOWN

*Quiet Cove, Deck 9, Forward - 4:30 pm & 7:45 pm*  
 Join Midtown as they play live music for your listening pleasure.

## LIVE PIANO WITH TIM MOSS

*Keys, Deck 3, Forward - 7:45 pm, 9:45 pm & 11:00 pm*  
 Join Tim Moss as he plays live piano for your listening pleasure.

## DISNEY TUNES TRIVIA

*O'Gills Pub, Deck 3, Forward - 8:45 pm*  
 Determine just how well you know your Disney Tunes with your Cruise Staff.



# FUN FOR ALL AGES HIGHLIGHTS

## CRUISIN' FOR TRIVIA

*Promenade Lounge, Deck 3, Aft - 3:30 pm*  
 Navigate your way through a round of questions testing your general knowledge.

## WHO AM I?

*Promenade Lounge, Deck 3, Aft - 4:00 pm*  
 Join your Cruise Staff in a fun and hilarious game where our panel has to guess who they are.

## TODDLER TIME

*D Lounge, Deck 4, Midship - 4:30 pm*  
 Join us for some fun activities that your toddler is sure to enjoy.

## MYKONOS TOWN - WINDMILLS, LITTLE VENICE & PINK PELICANS - FEATURING WARREN WILTSIE

*Buena Vista Theatre, Deck 5, Aft - 7:45 pm*  
 Mykonos Town is a world of whitewashed, cubic houses with colored wooden doors, windows and balconies, narrow streets forming a labyrinth, beautiful churches, lovely chapels and purple bougainvillea contrasting with the bright white of the buildings walls. Its famous whitewashed windmills stand tall on a hill overlooking the city and from there one can enjoy a magnificent view of Little Venice. Come get lost in Mykonos Town.



## \$7000 MEGA JACKPOT BINGO

*Bingo Pre-Sales start at 7:45 pm*  
*Fathoms, Deck 3, Forward - 8:00 pm*  
 Don't miss your chance to take home big money! 4 CASH prize games and great raffle prizes to be won! Complete the fourth game in 46 numbers or less and win the \$7,000 Mega Jackpot! Pre Sales start 15 minutes prior to game.



## SALUDOS AMIGOS FIESTA

*D Lounge, Deck 4, Midship - 10:15 pm*  
 Come see what Donald and his friends are up to this time. Bring the family out to this interactive dance party featuring fun Latin music! Your family will learn to Salsa, Merengue and just have a Latin good time!

## FAMILY SUPERSTAR KARAOKE

*D Lounge, Deck 4, Midship - 10:45 pm*  
 Join your Cruise Staff in D Lounge tonight and sing along to your favorite song - fun for everyone.

## WORLD CUP SOCCER: ARGENTINA VS. NETHERLANDS

*O'Gills Pub, Deck 3, Forward - 11:00 pm*  
*Funnel Vision, Deck 9, Midship - 11:00 pm*  
 Come join us to cheer on your favorite team!



# YOUTH ACTIVITIES HIGHLIGHTS

## DINE & PLAY

As a convenience for families dining at 8:45 p.m., our Youth Activities Counselors will be available at 9:45 p.m. at the entrance of Lumiere's, Carioca's and Animator's Palate to bring registered children to join the fun in Disney's Oceaneer Club and Disney's Oceaneer Lab.



Deck 5, Aft (7-5864)

7:00 am - 11:30 pm

Infants and Toddlers can enjoy toys and activities at It's a small world nursery. Reservations are first come, first served so please stop by!



Deck 5, Midship (7-1440)

(3-12 years old)

7:00 am - 11:00 pm

### BECOME IRON MAN!

11:45 am

Do you want to be Iron Man? Marvel's Avengers Academy invites you to virtually suit up in Iron Man's armor for an exciting interactive training gauntlet.

### SWINGIN' LIKE TARZAN

9:00 pm

Trashin' the camp like Terk, sketching like Jane, sliding like Tarzan, and giving the best jungle yell will be some of the activities for your children in this adventure.



Deck 5, Midship (7-1445)

(3-12 years old)

11:00 am - 12:00 am

### PISTON CUP CHALLENGE

4:15 pm

It's Dinoco time and you're part of the pit crew! Design your own race car and see if you've got what it takes to end up in the Winner's Circle!

### WORLD CUP CRAFTS

5:30 pm

Create a fun World Cup souvenir with your Cruise Staff that is yours to keep.



Deck 2, Midship (7-5816)  
(11-14 years old)

10:30 am - 1:00 am

### GENDER WARS

4:00 pm

Join us as we find out who really are the kings or queens of the castle.

### SCAVENGER HUNT

6:00 pm

A little friendly competition exploring the ship; see if you can solve the clues and finish first.



Deck 10, Midship (7-18517)

(14-17 years old)

12:00 pm - 2:00 am

### BASKETBALL CHALLENGE

6:00 pm

Come join the ultimate basketball challenge!

### PUMP IT UP

9:00 pm

Join us in the Fitness Center for a Teen Only workout. Meet in Vibe to join in!

# BUENA VISTA THEATRE

## Deck 5, Aft Today's Movies

**DOLBY 3D**

en Español

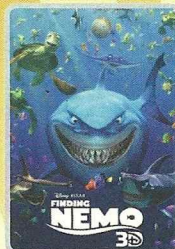

8:30 am  
Duration:  
1 hr 40 mins  
Rating: G



11:00 am  
Duration:  
1 hr 37 mins  
Rating: PG

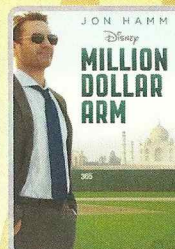

1:45 pm  
Duration:  
2 hrs 4 mins  
Rating: PG

**DOLBY 3D**



4:30 pm  
Duration:  
1 hr 37 mins  
Rating: PG



9:00 pm  
Duration:  
1 hr 25 mins  
Rating: G



11:00 pm  
Duration:  
1 hr 37 mins  
Rating: PG



Bring the family out to this interactive dance party featuring The Three Amigos. We will party with Donald Duck, learn Salsa, Merengue and have a Latin good time!

**D Lounge,  
Deck 4, Midship,  
10:15 p.m.**



### ADULT VARIETY ACT

Featuring the Flamenco Music and Comedy of Lost Locos Ole!, in this adult exclusive cabaret style show.

**Fathoms (18+),  
Deck 3, Forward,  
10:45 p.m.**

## YOUTH ACTIVITIES OPEN HOUSE

Open House is an opportunity for all to come and participate in a variety of exciting activities and free time in Disney's Oceaneer Club, Disney's Oceaneer Lab, Edge, Vibe, and It's a small world nursery throughout the cruise. During these times secured programming will still be offered in the other venues for those looking to check their children into care.

Edge: 10:30 am - 12:00 pm  
Vibe: 12:00 pm - 2:00 pm

Disney's Oceaneer Club: 1:30 pm - 6:00 pm  
Disney's Oceaneer Lab: 11:00 am - 1:00 pm



# MORE TO ENJOY WHILE ONBOARD

## PLAN YOUR NEXT GETAWAY NOW

Our 3 and 4 night Bahamian Cruises are a perfect way to get an instant tropical recharge! Departing from Miami or Port Canaveral, most Bahamian cruises include a stop at Disney's private island, Castaway Cay. Visit the Onboard Sales Desk today and ask about our special onboard booking offer.

## DISNEY VACATION CLUB

Visit the Disney Vacation Club information desk and ask us about show times where you will learn how to turn every vacation into the vacation of a lifetime.

## Connect @ Sea

We are now offering a NEW and improved Internet service to stay connected on your cruise like no other in the industry! Internet packages range from \$0.25 per MB - \$89.00 (1000 MB package). For more information contact your Connect@ Sea Expert or Guest Services onboard.

## CURRENCY EXCHANGE

Euros will be available for exchange at Guests Services, Deck 3, Midship, 24 hrs a day. Not all currencies will be exchanged onboard, so please check with Guests Services for further information.

## QUARTER MASTERS ARCADE

Show what you've got on your journey on an underwater mission in Sea Wolf, or aim to win an awesome underwater camera in Master Key. Quarter Masters Arcade, located on Deck 9, Midship.

Disney Cruise Line

PORT ADVENTURES

Rhodes is our next stop, so why not explore historic Filerimos in the hills before traveling to the Kallithea Springs and then end your journey tasting local wine and specialties of the local cuisine.

This and much more available at Port Adventures Desk, located on Deck 3 Midship. Many memories away... what's your adventure?

SENSES  
SPA & SALON

Deck 9, Forward - Phone : 7-1465

### PAMPER PACKAGE

Receive 75 min hand on treatment including 50 min full body massage with 25 min facial, and relax. \$149

SOPHIA FIORI  
DIAMOND TRUNK SHOW

Dazzling Diamonds,  
Tantalizing Tanzanite and  
many other Jewels.

WHITECAPS

Deck 4, Forward

Sophia Fiori



## SHOPPING

### CRUISING IN STYLE

Commemorate your cruise with style by visiting White Caps where you'll find a variety of styles from brands such as Debbie Katz. Accessorize your outfit with brand name handbags and jewelry such as a nautical themed Disney Cruise Line® Dooney & Bourke handbag and Swarovski jewelry. Deck 4, Forward.

### GREEK ISLES DISNEY CRUISE LINE® MERCHANDISE

Begin your shopping experience onboard the Disney Cruise Line by visiting Mickey's Mainsail and White Caps where you'll find an array of 2014 Greek Isles Disney Cruise Line merchandise. With items such as specially designed pins and trendy styles for the whole family, discover that special souvenir with which to commemorate your trip. Deck 4, Forward.

### MAUI JIM SUNGLASSES

"A beautiful view of the world." Sunglasses of the future- ground breaking technology. Maui Jim polarized plus two lens technology provides unmatched protection and comfort. White Caps, Deck 4, Midship.

### STYLISH JEWELRY AT WHITE CAPS

On a budget but still in need of some bling? Stop by White Caps today where you'll find a wide selection of stylish jewelry from popular brands such as Fossil and Alex and Ani. Deck 4, Forward.

### EXCURSION ESSENTIALS

Get ready for your port excursions with essentials such as sunglasses, hats, and crossbody bags, available at the onboard merchandise shops, Deck 4 Forward. Stop by and receive a Disney Cruise Line® Backpack for \$17.95 with any merchandise purchase of \$35 or more. Offer not valid on previous purchases. No other discounts apply. While supplies last. Offer subject to change without notice.

Shutters

### PHOTOBOOK

Turn your magical vacation memories into an impressive keepsake with a personalized, one-of-a-kind PhotoBook. Fill every page with wonderful memories of your family during this cruise. Visit Shutters today, as supplies are limited and orders will close at 11:00 pm on July 12, 2014

\*Terms and conditions apply. The PhotoBook is only available for purchase during this cruise.

Due to port regulations, when the ship is docked, the stores will remain closed.

## IMPORTANT INFORMATION

### Security Notice

All Guests (including Children) who wish to disembark or embark the ship are required to present their Key to the World card at the gangway. A Photo I.D. is also required for all Guests. Guests under the age of 18 are required to have a parent, guardian or other responsible adult sign an authorization form at the Guest Service Desk if they wish to go ashore unaccompanied or with any adult from another stateroom.

**Sunscreen/Insect Repellent Advisory**  
Use sunscreen first and protect against mosquito borne illnesses by applying insect repellent on top of sunscreen when going ashore.

### Cold and Flu Reminder

Please wash hands frequently and thoroughly, particularly before meals. Contact the Health Center by dialing 7-1923, should anyone in your party become ill.

### Inclement Weather

For the safety of all Guests, outdoor events may be changed due to unforeseen weather conditions.

### Corridor Quiet Hours

As a courtesy to all our Guests, please recognize quiet hallway hours from 10:00 p.m. til 8:00 a.m.

### Environmental Message

With Disney's commitment to the Environment please refrain from throwing anything over the Ship's side. Thank you.

### No Reserved Seats Policy

As a courtesy to all Guests we kindly advise that the saving of seats is not permitted in the Walt Disney Theatre, and the saving of the sun loungers is not permitted on Deck 9 and 10. Items left unattended will be returned to lost and found at Guest Services, Deck 3, Midship.

### Smoking

For the comfort of our guests, the following areas are designated as smoking areas:

- Deck 10 Forward, Starboard Side
  - Deck 9, Forward, Starboard Side at Quiet Cove
  - Deck 4, Starboard Side from 6:00 p.m. to 6:00 a.m. only (all of Deck 4 is non-smoking from 6:00 a.m. to 6:00 p.m.)
- Smoking is prohibited inside all guest staterooms and on stateroom verandahs. Guests found smoking in their staterooms or on their verandahs will be charged a \$250 stateroom recovery fee.

### Walt Disney Theatre

Theatrical performances may use artificial fog, strobe lights, pyrotechnics and other special effects. For the safety of our performers and the comfort of those around you, the use of any photography or video recording device or any electronic equipment is prohibited.





### Verandah Safety

Please do not leave any combustible materials on your balcony when not present in your stateroom for safety reasons.



Morning	8:30	8:45	9:00	9:15	9:30	9:45	10:00	10:15	10:30	10:45	11:00	11:15	11:30	11:45	12:00	12:15	12:30	12:45	1:00	1:15	1:30				
FUNNEL VISION	Sofia the First (G) Funnel Vision				Cinderella (G) Funnel Vision						Tangled (PG) Funnel Vision							Peter Pan (G) - en Español Funnel Vision							
BUENA VISTA THEATRE	Finding Nemo (G) <b>DOLBY 3D</b> Duration: 1 Hour 40 Minutes									Maleficent (PG) - en Espanol Duration: 1 Hour 37 Minutes															
CHARACTERS																									
FUN FOR ALL AGES																Youth Activities Open House									
											Youth Activities Open House Edge					Vibe									
											Youth Activities Open House Oceaneer Lab														
ADULTS	Friends of Bill W. Animator's Palate																								
	Morning Stretch Senses Spa Fitness Center			Abs Attack Senses Spa Fitness Center																					
VIBE 14-17 YEARS OLD																Youth Activities Open House									
EDGE 11-14 YEARS OLD									Youth Activities Open House					Wii Competition											
OCEANEER LAB 3-12 YEARS OLD											Youth Activities Open House							Lunch							
											Wii Challenge														
OCEANEER CLUB 3-12 YEARS OLD									Mouseketeer Training					Become Iron Man!			Open House								

Afternoon	1:45	2:00	2:15	2:30	2:45	3:00	3:15	3:30	3:45	4:00	4:15	4:30	4:45	5:00	5:15	5:30	5:45	6:00	6:15	6:30	6:45	
FUNNEL VISION	Toy Story (G) Funnel Vision								Mulan (G) Funnel Vision								Enchanted (PG) Funnel Vision					
BUENA VISTA THEATRE	Million Dollar Arm (PG) Duration: 2 Hours 4 Minutes												Maleficent (PG) <b>DOLBY 3D</b> Duration: 1 Hour 37 Minutes									
CHARACTERS											Goofy Dk 4, Mid					Daisy Lobby Atrium (P)						
														Pluto Dk 4, Mid					Donald Lobby Atrium (P)			
FUN FOR ALL AGES					Family Crafts Promenade Lounge					Who Am I? Promenade Lounge		Toddler Time D Lounge					Live Irish Music with Full Set O'Gills Pub					
	Shuffleboard Tournament Deck 4							Cruisin' for Trivia Promenade Lounge								Live Piano with Balazs Pecs Lobby Atrium						
																Live Music with Duo Azucar Promenade Lounge						
ADULTS											Singles' Mingle Cove Cafe									Sports Trivia O'Gills Pub		
					Eat More to Weigh Less Senses Spa Fitness Center		Natural Herbal Remedies O'Gills Pub		Posture Analysis Senses Spa Fitness Center		Live Music with Midtown Quiet Cove Pool											
VIBE 14-17 YEARS OLD	Open House	World Cup Crafts				Scavenger Hunt				Xbox Challenge								Basketball Challenge				
EDGE 11-14 YEARS OLD		Disney Infinity								Gender Wars								Scavenger Hunt				
OCEANEER LAB 3-12 YEARS OLD						Animation Cells 🧡							Piston Cup Challenge 🧡			World Cup Crafts					Dinner	
OCEANEER CLUB 3-12 YEARS OLD	Youth Activities Open House 🧡																					
	Little Einstein's Adventure 🧡								Relay Games 🧡						King Triton's Royal Court 🧡							

Evening	7:00	7:15	7:30	7:45	8:00	8:15	8:30	8:45	9:00	9:15	9:30	9:45	10:00	10:15	10:30	10:45	11:00	11:15	11:30	11:45	12:00
FUNNEL VISION						Princess Protection Program - (TV-G) Funnel Vision							World Cup Soccer: Argentina vs. Netherlands Funnel Vision (Subject to Satellite Availability)								
BUENA VISTA THEATRE				Port Lecture: Mykonos - Featuring Warren Wiltsie				Disneynature: Bears (G) Duration: 1 Hour 25 Minutes					Maleficent (PG) Duration: 1 Hour 37 Minutes								
CHARACTERS		Minnie Dk 4, Mid		Daisy Dk 4, Mid		Donald Dk 4, Mid					Minnie Dk 4, Mid	Pluto Dk 4, Mid		Goofy Dk 4, Mid							
		Pluto Dk 4, Mid		Mickey Lobby Atrium (P)								Mickey Lobby Atrium (P)	Daisy Lobby Atrium (P)								
FUN FOR ALL AGES	 Walt Disney Theatre		Bingo Pre Sales		\$7000 Mega Jackpot Bingo					 Walt Disney Theatre				 D Lounge		 Family Superstar Karaoke D Lounge					
			Fathoms		Fathoms																
			Live Music with Duo Azucar Promenade Lounge																		
	Live Irish Music with Full Set O'Gills Pub			Live Music with Duo Azucar Promenade Lounge					Live Music with Duo Azucar Promenade Lounge												
ADULTS				Disney Vacation Club Group Preview D Lounge						Club 18*21 - Basketball Free Throw Wide World of Sports		Live Music with Midtown Fathoms				Variety: Lost Locos Ole! Fathoms		DJ Matt Fathoms			
				Live Music with Midtown Quiet Cove Pool			Disney Tunes Trivia O'Gills Pub						Live Irish Music with Full Set O'Gills Pub		World Cup Soccer: Argentina vs. Brazil O'Gills Pub (Subject to Satellite Availability)						
VIBE 14-17 YEARS OLD				Teen Choice			Smoothie Time		Pump It Up						Karaoke Challenge						
EDGE 11-14 YEARS OLD				Basketball Challenge								World Cup Crafts						Dance Party			
OCEANEER LAB 3-12 YEARS OLD				Monstropolis Most Wanted 🐼								Magic Show 🪄						GAGA Ball 🎮			
OCEANEER CLUB 3-12 YEARS OLD				Magic Show 🪄								Swingin' Like Tarzan 🦒									

Symbol for activities that will be repeated during the cruise

Fold along the dotted lines and take me with you so you don't miss any of the fun!

FOLD

IN THE SPOTLIGHT SERIES  
SOLVE IT! SERIES

JUMP! UPI SERIES  
CREATE & INVENT SERIES  
OPEN HOUSE

CLUBHOUSE SERIES  
STORYBOOK SERIES



WEDNESDAY, JULY 9, 2014 - KUSADASI (EPHESUS)

# BUENA VISTA THEATRE

Deck 5, Aft

DOLBY 3D en Español

DOLBY 3D



8:30 am Duration: 1 hr 40 mins Rating: G	11:00 am Duration: 1 hr 37 mins Rating: PG	1:45 pm Duration: 2 hrs 4 mins Rating: PG	4:30 pm Duration: 1 hr 37 mins Rating: PG	9:00 pm Duration: 1 hr 25 mins Rating: G	11:00 pm Duration: 1 hr 37 mins Rating: PG
---	---	--	--	---	---

## Character Appearances

### GOOFY

Deck 4, Midship  
4:45 pm & 10:45 pm

### PLUTO

Deck 4, Midship - 5:15 pm,  
7:30 pm & 10:15 pm

### DAISY DUCK

Lobby Atrium (P) - 5:30 pm  
& 10:30 pm  
Deck 4, Midship - 8:00 pm

### DONALD DUCK

Lobby Atrium (P) - 6:00 pm  
Deck 4, Midship - 8:30 pm

### MINNIE MOUSE

Lobby Atrium (P) - 7:45 pm  
Deck 4, Midship - 9:45 pm

### MICKEY MOUSE

Lobby Atrium (P) - 8:15 pm  
& 10:00 pm

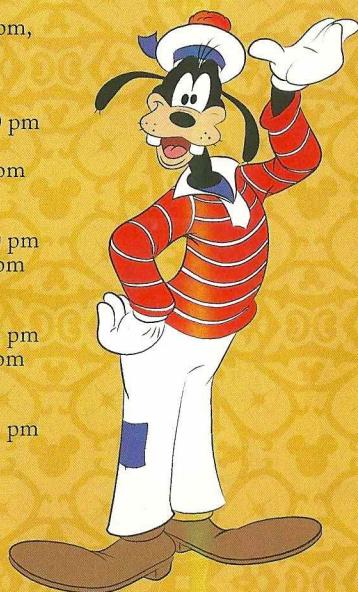

(P) - Port Side, (S) - Starboard Side

Don't forget your Camera to capture those Magical Moments!  
Check here each day for Character appearances.  
For detailed Character appearance information, please see the Character Information Board in the Lobby Atrium.

Meet-and-Greets will be advertised for the length of time the line will be open. To avoid disappointment, please meet at start time of appearances.

## YOUTH ACTIVITIES THEMED EXPERIENCES

**CLUBHOUSE SERIES**  
focuses on movement and features content which appeals to younger children.

**STORYBOOK SERIES**  
is designed with a strong connection to the Disney classic stories.

**JUMP UP! SERIES**  
includes large group games & movement-oriented activities.

**CREATE & INVENT SERIES**  
will have a tactile focus allowing children to create and admire their work.

**IN THE SPOTLIGHT SERIES**  
focuses on children's stage presence with lots of activities and enthusiasm.

**SOLVE IT! SERIES**  
are less active, but will challenge children with problem/solutions-based activities.

### YOUTH ACTIVITIES OPEN HOUSE

Activities for families, adults and children of all ages to enjoy together.

## SHIP DIRECTORY

### YOUTH ACTIVITIES

DISNEY'S OCEANEER CLUB	DECK 5, MID	7:00 AM - 11:00 PM
DISNEY'S OCEANEER LAB	DECK 5, MID	11:00 AM - 12:00 AM
EDGE	DECK 2, MID	10:30 AM - 1:00 AM
IT'S A SMALL WORLD NURSERY	DECK 5, AFT	7:00 AM - 11:30 PM
VIBE	DECK 10, MID	12:00 PM - 2:00 AM

### POOLS

\*Children under 12 years of age must have adult supervision in all pools.

AQUADUNK	DECK 10, MID	3:00 PM - 9:00 PM
AQUALAB	DECK 9, AFT	9:00 AM - 9:00 PM
GOOFY'S POOL	DECK 9, MID	10:00 AM - 6:00 PM 8:00 PM - 10:00 PM
NEPHEWS' SPLASH ZONE	DECK 9, AFT	9:00 AM - 6:00 PM
QUIET COVE POOL (18+)	DECK 9, FWD	6:00 AM - 12:00 AM
TWIST 'N' SPOUT	DECK 9, AFT	1:00 PM - 9:00 PM

### RECREATION

PORT ADVENTURES DESK	DECK 3, MID	7:00 AM - 8:30 AM 7:00 PM - 9:30 PM
SENSES FITNESS CENTER (18+)	DECK 9, FWD	5:00 AM - 10:00 PM
WIDE WORLD OF SPORTS DECK	DECK 10, FWD	24 HOURS

### GENERAL INFORMATION

BUENA VISTA THEATRE	DECK 5, AFT	SHOWTIMES
DISNEY VACATION CLUB DESK	DECK 4, MID	5:00 PM - 10:00 PM
ONBOARD SALES DESK	DECK 4, MID	5:00 PM - 7:00 PM 8:00 PM - 10:00 PM
FUNNEL VISION	DECK 9, MID	SHOWTIMES
GUEST SERVICES	DECK 3, MID	24 HOURS
HAIR BRAIDING	DECK 9, MID	4:00 PM - 6:00 PM 7:00 PM - 10:00 PM
MEDICAL HEALTH CENTER	DECK 1, FWD	9:30 AM - 11:00 AM 4:30 PM - 7:00 PM
PORT & SHOPPING DESK	DECK 3, MID	7:30 PM - 8:30 PM
PRELUDES	DECK 4, FWD	5:30 PM - 9:00 PM
QUARTER MASTERS (ARCADE)	DECK 9, MID	24 HOURS
SENSES SPA AND SALON	DECK 9, FWD	8:00 AM - 10:00 PM
SHUTTERS PHOTO GALLERY	DECK 4, AFT	5:00 PM - 11:00 PM
WALT DISNEY THEATRE	DECK 4, FWD	SHOWTIMES

### SHOPPING

MICKEY'S MAINSAIL	DECK 4, FWD	6:00 PM - 11:30 PM
QUACKS	DECK 9, MID	
SEA TREASURES	DECK 3, FWD	6:00 PM - 11:30 PM
VISTA GALLERY	DECK 4, MID	6:00 PM - 11:00 PM
WHITE CAPS	DECK 4, FWD	6:00 PM - 11:30 PM

## IMPORTANT NUMBERS

Fire/Security: 7-3001  
Medical EMERGENCY: 7-3000  
Health Center: 7-1923

## DINNER MENU

Animator's Palate : Prince & Princess  
Carioca's : Prince & Princess  
Lumiere's : Prince & Princess

## DRINK OF THE DAY

Fruit Punch  
(Non-Alcoholic)  
Navigator  
(Alcoholic)

## WEATHER FORECAST

Today: Sunny  
High: 82°F/28°C  
Tomorrow: Sunny  
High: 86°F/30°C

Evening Attire: Cruise Casual

## DINING & LOUNGES

### BREAKFAST

CABANAS	DECK 9, AFT	6:15 AM - 11:30 AM
DAISY'S DE LITES	DECK 9, AFT	6:00 AM - 8:30 AM
LUMIERE'S (A-LA CARTE)	DECK 3, MID	7:30 AM - 9:00 AM

### LUNCH

CABANAS	DECK 9, AFT	11:30 AM - 3:00 PM
DAISY'S DE LITES	DECK 9, AFT	11:30 AM - 6:30 PM
LUMIERE'S	DECK 3, MID	12:00 PM - 1:30 PM
PETE'S BOILER BITES	DECK 9, AFT	11:30 AM - 6:30 PM
PINOCCHIO'S PIZZERIA	DECK 9, MID	11:30 AM - 6:30 PM

### DINNER

ANIMATOR'S PALATE	DECK 4, AFT	6:15 PM & 8:45 PM
CABANAS TABLE SERVICE	DECK 9, AFT	6:30 PM - 8:30 PM
CARIOCA'S	DECK 3, AFT	6:15 PM & 8:45 PM
LUMIERE'S	DECK 3, MID	6:15 PM & 8:45 PM
PALO (FOR RESERVATIONS CALL 7-6843)	DECK 10, AFT	6:00 PM - 8:30 PM
PETE'S BOILER BITES	DECK 9, AFT	6:30 PM - 10:30 PM

### LATE NIGHT SNACKS

O'GILLS PUB	DECK 3, FWD	10:45 PM - 11:45 PM
PINOCCHIO'S PIZZERIA	DECK 9, MID	10:00 PM - 12:30 AM
PROMENADE LOUNGE	DECK 3, AFT	10:45 PM - 11:45 PM

### ADDED FEATURES

EYE SCREAM	DECK 9, AFT	11:00 AM - 11:00 PM
BEVERAGE STATION	DECK 9, AFT	24 HOURS
ROOM SERVICE	DIAL 7-4330	24 HOURS

### ENTERTAINMENT - LOUNGES - BARS

Adults must be 21 and older to consume alcoholic beverages.

AFTER HOURS	DECK 3, FWD	(AFTER 9:00 P.M. ADULTS ONLY)
COVE CAFE (18+)	DECK 9, MID	6:00 AM - 12:00 AM
D LOUNGE	DECK 4, MID	SHOWTIMES
FATHOMS (18+)	DECK 3, FWD	7:00 PM - 2:00 AM
FROZONE TREATS	DECK 9, AFT	10:00 AM - 6:00 PM
INTERNET CAFE	DECK 3, AFT	24 HOURS
KEYS (18+)	DECK 3, FWD	5:30 PM - 12:30 AM
O'GILLS PUB (18+)	DECK 3, FWD	12:00 PM - 12:30 AM
PRELUDES	DECK 4, FWD	5:30 PM - 9:00 PM
PROMENADE LOUNGE	DECK 3, AFT	9:00 AM - 12:30 AM
PINOCCHIO'S PIZZERIA	DECK 9, MID	
SIGNALS (18+)	DECK 9, FWD	10:00 AM - 12:00 AM

Public Health Advisory: Consuming raw or undercooked meats, poultry, seafood, shellfish, or eggs may increase your risk for foodborne illness, especially if you have certain medical condition.

All Ashore: Approx. 7:15 am

All Aboard: 4:45 pm

Ship's Agent In Kusadasi

Azim Tours Shipping & Travel (Inchape Kusadasi) for Inchape Shipping Services-Turkey  
Guevercinada Caddesi Sahil Ticaret Merkezi No. 34-37  
PO Box 102 - TR 09400, Vedat Hiz, Manager  
Office :+90 256 614 1553, Mobile :+ 90 532 235 7538, Fax :+ 90 256 614 5479