

PERSONAL NAVIGATOR



TUESDAY, JULY 8, 2014

Sunrise: 6:11 am Sunset: 8:51 pm
Evening Attire: Cruise Casual
All Ashore: 8:15 am
All Aboard: 6:45 pm
Today: Sunny High: 85°F/29°C
Tomorrow: Sunny High: 82°F/28°C

PIRAEUS (ATHENS), GREECE

The Magic & Illusion of Kyle Knight & Mistie

WALT DISNEY THEATRE

Deck 4, Forward,

7:00 p.m. & 9:00 p.m.

As a courtesy to all Guests, we kindly advise that the saving of seats is **not** permitted in the Walt Disney Theatre.



Assistance available at the entrance to the Walt Disney Theatre 30 minutes prior to show time.

Welcome to Athens, Greece

Greece is a country on the southern end of the Balken Peninsula, located in Southern Europe. Greece is surrounded on the north by Bulgaria, the Republic of Macedonia and Albania; to the west by the Ionian Sea; to the south by the Mediterranean Sea and to the east by the Aegean Sea and Turkey.

The Port of Piraeus is the gateway to the ancient wonders of Athens. Athens is the capital and the largest city of Greece. Athens is also one of the world's oldest cities, as the recorded history spans approximately 3,400 years.

Piraeus is Greece's third largest city in terms of population and its biggest port. It was first settled in the ages of Themistocles, when the Long Walls were built (478 BC), and the town was being laid out to the plans of the architect Hippodamus. It gained considerably in importance when Athens became a naval power. The ancient harbors of Piraeus were Zea and Munichia.

The commercial harbor of Piraeus is one of the most important in the Mediterranean. The city itself with its suburbs is an industrial zone of particular importance for the Greek economy, but nevertheless its center has broad streets, spacious squares, tree-lined avenues and parks.



Disney Cruise Line PORT ADVENTURES

Please check your tickets for meeting times and locations. Visit the Port Adventure's Desk, Deck 3, Midship for any questions.

DINNER MENU

Animator's Palate : Kouzina of the Greek Isles
Carioca's : Kouzina of the Greek Isles
Lumiere's : Kouzina of the Greek Isles

DRINK OF THE DAY

Mint Cobbler (Alcoholic)
Virgin Lilikoi Mojito (Non-Alcoholic)

IMPORTANT NUMBERS

Fire/Security: 7-3001
Medical Emergency: 7-3000
Health Center: 7-1923

ADULT ACTIVITY HIGHLIGHTS



SENSES SPA FITNESS CLASSES & SEMINARS

Fab Abs - Senses Spa Fitness Center - 8:00 am
Yoga - Senses Spa Fitness Center - 9:00 am
Group Cycling - Senses Spa Fitness Center - 10:00 am
Detox for Health & Weight Loss - Senses Spa Fitness Center - 11:00 am
Back Pain Solutions - Senses Spa Fitness Center - 4:00 pm
Acupuncture Demonstration - O'Gills Pub - 4:30 pm
Stretch & Relax - Senses Spa Fitness Center - 5:00 pm

CLUB
18*21

CLUB 18*21 - MIXER

O'Gills Pub, Deck 3, Forward - 10:15 pm

Come to join fellow cruisers your own age at our exclusive Club 18*21 event.

SINGLES' MINGLE

Cove Cafe, Deck 9, Midship - 4:45 pm

Single, single parent or just traveling alone? Join your Cruise Staff for an informal gathering.

RODRIGO FIGUEROA

O'Gills Pub, Deck 3, Forward - 5:30 pm, 7:45 pm & 10:00 pm

Join Rodrigo Figueroa a Chilean guitar virtuoso as he plays live for your listening pleasure.

LIVE PIANO WITH BALAZS PECSI

Keys, Deck 3, Forward - 7:45 pm, 9:45 pm & 11:00 pm

Join Balazs Pecs as he plays the piano for your listening pleasure.

PUB QUIZ

O'Gills Pub, Deck 3, Forward - 9:00 pm

Join us as we test your knowledge against your fellow Guests at our Pub Quiz challenge.

DISCO LEGENDS

Fathoms, Deck 3, Forward - 10:45 pm

Put on your platform shoes and hit the dance floor as we catch a disco fever. Our '70s dance party will have you spinning like a disco ball.



FUN FOR ALL AGES HIGHLIGHTS

PING PONG TOURNAMENT

Wide World of Sports Deck, Deck 10, Forward - 1:45 pm

Come and test your Ping Pong skills at this fun filled tournament.

CRAFTS: ORIGAMI CREATIONS

Promenade Lounge, Deck 3, Aft - 2:30 pm

Your Cruise Staff teaches you the ancient art of paper folding.

TRIO GRECO

Deck Stage, Deck 9, Midship - 3:00 pm

Lobby Atrium, Deck 3, Midship - 5:30 pm

Join "Trio Greco" for a taste of traditional Greek music! Featuring well known Greek Artist Konstantinos Venetsanos accompanied by authentic Greek musicians and instruments guaranteed to create a festive atmosphere and get the whole family dancing and singing the traditional Greek Syrtak! Opa!

CHIP-IT GOLF (12+)

Lobby Atrium, Deck 3, Midship - 3:15 pm

It's par for the course for our Guests 12 and older to compete on our special "greens" in this fun tournament.

CRAFTS: MASQUERADE MASKS

Promenade Lounge, Deck 3, Aft - 4:00 pm

Join your Cruise Staff and make some Masquerade Masks.

SIEGES OF THE MEDIEVAL CITY OF RHODES

FEATURING WARREN WILTSIE

Buena Vista Theatre, Deck 5, Aft - 7:45 pm

The Island of Rhodes lies at the crossroads between Europe, the Middle East, and Africa. Its position on major sea routes has made it the envy and target of the many civilizations such as the Ottoman Empire. Hear the history, see the battlements, learn the outcomes, and then visit the city yourself with a greater understanding of its history.

DOUBLE UP JACKPOT BINGO

Bingo Pre-Sales start at 7:45 pm

Fathoms, Deck 3, Forward - 8:00 pm

Special double up session: All electronic cards purchased will be doubled! The snowball jackpot continues to grow and could be won today! Pre Sales start 15 minutes prior to game.



WORLD CUP SOCCER

Funnel Vision, Deck 9, Midship - 11:00 pm

O'Gills Pub, Deck 3, Forward - 11:00 pm

Come join us to cheer on your favorite team!

FAMILY SUPERSTAR KARAOKE

D Lounge, Deck 4, Midship - 10:45 pm

Join your Cruise Staff in D Lounge tonight and sing along to your favorite song - fun for everyone.

YOUTH ACTIVITIES HIGHLIGHTS

DINE & PLAY

As a convenience for families dining at 8:45 p.m., our Youth Activities Counselors will be available at 9:45 p.m. at the entrance of Lumiere's, Carioca's and Animator's Palate to bring registered children to join the fun in Disney's Oceaneer Club and Disney's Oceaneer Lab.



Deck 5, Aft (7-5864)

7:30 am - 11:30 pm

Infants and Toddlers can enjoy toys and activities at It's a small world nursery. Reservations are first come, first served so please stop by!



Deck 5, Midship (7-1440)

(3-12 years old)

8:00 am - 11:00 pm

COLOR YOURSELF HEROIC

11:45 am

This your chance to become a superhero!

CAMP OUT

9:15 pm

You will enjoy a camp fire night out under the stars that is filled with games, adventures and lots of crazy surprises.

BECOME IRON MAN!

10:15 pm

Do you want to be Iron Man? Marvel's Avengers Academy invites you to virtually suit up in Iron Man's armor for an exciting interactive training gauntlet.



Deck 5, Midship (7-1445)

(3-12 years old)

11:00 am - 12:00 am

PINATA PARTY

3:00 pm

It's time to celebrate with decorations, gift giving, and a whole fun and crazy party in the Oceaneer Lab!

GAGA BALL

5:00 pm

Come take part in this great game as you try to outlast your opponents.



Deck 2, Midship (7-5816)

(11-14 years old)

10:30 am - 1:00 am

ANYONE CAN COOK

4:45 pm

Anyone can cook as we work together to create some of our favorite treats.

THAT'S HILARIOUS

7:45 pm

Ever wanted to show off your comedy skills? Then be a part of the cast for the crazy improv show "That's Hilarious" and put on a live show for your friends.



Deck 10, Midship (7-18517)

(14-17 years old)

12:00 pm - 1:00 am

PUMP IT UP

9:00 pm

Join us in the Fitness Center for a Teen Only workout. Meet in Vibe to join in!

BUENA VISTA THEATRE

Deck 5, Aft
Today's Movies

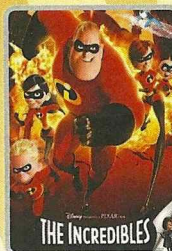

8:30 am
Duration:
1 hr 55 mins
Rating: PG

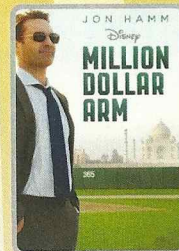

11:00 am
Duration:
2 hrs 4 mins
Rating: PG

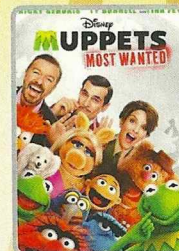

1:45 pm
Duration:
1 hr 52 mins
Rating: PG

DOLBY 3D

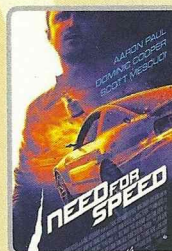

4:00 pm
Duration:
2 hrs 10 mins
Rating: PG-13



9:00 pm
Duration:
1 hr 32 mins
Rating: G

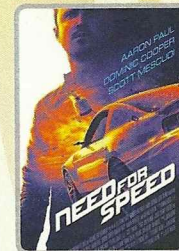

11:00 pm
Duration:
2 hrs 10 mins
Rating: PG-13



FAMILY DANCE PARTY

"The party don't start, till you walk in." Club New Year's Eve, you won't want to miss this journey of musical genres in history and performances by some of your favorite Cruise Staff. Bring your family and help us count down to a brand new year!

**D Lounge,
Deck 4, Midship,
10:00 p.m.**



THEME NIGHT

Put on your platform shoes and hit the dance floor as we catch the disco fever. The party kicks off with a groovy dance number from the Studio 54 dancers.

**Fathoms (18+),
Deck 3, Forward,
10:45 p.m.**

YOUTH ACTIVITIES OPEN HOUSE

Open House is an opportunity for all to come and participate in a variety of exciting activities and free time in Disney's Oceaneer Club, Disney's Oceaneer Lab, Edge, Vibe, and It's a small world nursery throughout the cruise. During these times secured programming will still be offered in the other venues for those looking to check their children into care.

Edge: 10:30 am - 11:30 am & 6:00 pm - 7:30 pm

Vibe: 12:00 pm - 2:00 pm & 7:00 pm - 8:30 pm

Disney's Oceaneer Club: 1:30 pm - 6:00 pm

Disney's Oceaneer Lab: 11:00 am - 1:00 pm

MORE TO ENJOY WHILE ONBOARD



BOOK ONBOARD AND SAVE!

Explore all the itineraries Disney Cruise Line offers - from the Caribbean and Bahamas to Alaska or Europe. Save when you book your next family adventure onboard! Visit the Onboard Sales Desk for more information.



DISNEY VACATION CLUB® GROUP PREVIEW

Want to learn more about taking magical vacations year after year? Please see a Disney Vacation Club representative on Deck 4, Midship, or call 7-2805 from your stateroom phone for more information about our interactive group presentation.

CURRENCY EXCHANGE

Euros will be available for exchange at Guests Services, Deck 3, Midship, 24 hrs a day. Not all currencies will be exchanged onboard, so please check with Guests Services for further information.

Connect@Sea

We are now offering a NEW and improved Internet service to stay connected on your cruise like no other in the industry! Internet packages range from \$0.25 per MB - \$89.00 (1000 MB package). For more information contact your Connect@Sea Expert or Guest Services onboard.

EARLY FLIGHT INFORMATION

Should you have a flight out of the Venice airport prior to 11:30 a.m. on debarkation morning kindly bring your airline tickets to Guest Services on Deck 3, Midship for additional information and assistance.

LATE FLIGHT INFORMATION

Should you have a flight out of the Venice airport after 3:00 p.m. on debarkation morning, kindly bring your airline tickets to Guest Services on Deck 3, Midship for additional information and assistance.

Disney Cruise Line

PORT ADVENTURES

Enjoy a full-day excursion which covers the most exciting sites of the region: House of Virgin Mary, Ephesus Open Air Museum, and Basilica of St. John, as well as lunch with Turkish specialties and great shopping opportunities.

This and much more available at Port Adventures Desk, located in Deck 3 Midship. Many memories away... what's your adventure?



SPA TOPIA SPECIAL

We look forward to you enjoying the following treats as part of your package:

Hot Stone Back, Neck and Shoulder Massage
Hydrating Facial, Pressure Point Foot & Ankle Massage
or Scalp Massage, Full Body Exfoliation
75 Minutes for only \$135

Deck 9, Forward - Phone : 7-1465

SOPHIA FIORI DIAMOND TRUNK SHOW

Dazzling Diamonds,
Tantalizing Tanzanite and
many other Jewels.

WHITECAPS

Deck 4, Forward

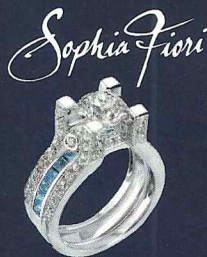

SHOPPING

EXCURSION ESSENTIALS

Get ready for your port excursions with essentials such as sunglasses, hats, and crossbody bags, available at the onboard merchandise shops, Deck 4 Forward. Stop by and receive a Disney Cruise Line® Backpack for \$17.95 with any merchandise purchase of \$35 or more. Offer not valid on previous purchases. No other discounts apply. While supplies last. Offer subject to change without notice.

SOPHIA FIORI DIAMOND TRUNK SHOW

Sophia Fiori is an LA based designer, wholesaler, and one of Hollywood's favorite designers. Industry leaders in vivid colored diamonds, and more specifically Caribbean blue diamonds - one of the single most popular purchases at sea because it reminds everyone of the colors of the Caribbean oceans! White Caps, Deck 4, Forward.

DISNEY STORYTELLERS SERIES AT THE VISTA GALLERY

With artists who have been instrumental in creating the worlds of popular Disney films, stop by the Vista Gallery today for the Disney Storytellers Series and admire the unique interpretations of your favorite Disney characters by these talented artists. Deck 4, Midship.

HAIR BRAIDING ONBOARD

Add some flair to your hair when you visit a Disney Cruise Line® hair braiding station! Stop by a station today for more information and to learn all about the available braiding styles. Subject to restrictions and availability. Deck 9, Midship.

STYLISH BRAND NAME MERCHANDISE ONBOARD

For a sophisticated shopping experience, stop by White Caps, Deck 4 Forward, where you'll find an array of luxurious brand name items such as Marc Jacobs and Michael Kors timepieces, Dooney & Bourke and Guess handbags, Chanel and Gucci fragrances, and fine jewelry.



LIFESTYLE PORTRAITS

The most popular family portraiture on board.
We capture your personality with fun and excitement.
Portrait set times are listed everyday in your daily Personal Navigator.

IMPORTANT INFORMATION

Security Notice

All Guests (including Children) who wish to disembark or embark the ship are required to present their Key to the World card at the gangway. A Photo I.D. is also required for all Guests. Guests under the age of 18 are required to have a parent, guardian or other responsible adult sign an authorization form at the Guest Service Desk if they wish to go ashore unaccompanied or with any adult from another stateroom.

Sunscreen/Insect Repellent Advisory
Use sunscreen first and protect against mosquito borne illnesses by applying insect repellent on top of sunscreen when going ashore.

Cold and Flu Reminder

Please wash hands frequently and thoroughly, particularly before meals. Contact the Health Center by dialing 7-1923, should anyone in your party become ill.

Inclement Weather

For the safety of all Guests, outdoor events may be changed due to unforeseen weather conditions.

Corridor Quiet Hours

As a courtesy to all our Guests, please recognize quiet hallway hours from 10:00 p.m. til 8:00 a.m.

Environmental Message

With Disney's commitment to the Environment please refrain from throwing anything over the Ship's side. Thank you.

No Reserved Seats Policy

As a courtesy to all Guests we kindly advise that the saving of seats is not permitted in the Walt Disney Theatre, and the saving of the sun loungers is not permitted on Deck 9 and 10. Items left unattended will be returned to lost and found at Guest Services, Deck 3, Midship.

Smoking

For the comfort of our guests, the following areas are designated as smoking areas:
• Deck 10 Forward, Starboard Side
• Deck 9, Forward, Starboard Side at Quiet Cove
• Deck 4, Starboard Side from 6:00 p.m. to 6:00 a.m. only (all of Deck 4 is non-smoking from 6:00 a.m. to 6:00 p.m.)
Smoking is prohibited inside all guest staterooms and on stateroom verandahs. Guests found smoking in their staterooms or on their verandahs will be charged a \$250 stateroom recovery fee.

Walt Disney Theatre

Theatrical performances may use artificial fog, strobe lights, pyrotechnics and other special effects. For the safety of our performers and the comfort of those around you, the use of any photography or video recording device or any electronic equipment is prohibited.

Verandah Safety

Please do not leave any combustible materials on your balcony when not present in your stateroom for safety reasons.

Morning	8:30	8:45	9:00	9:15	9:30	9:45	10:00	10:15	10:30	10:45	11:00	11:15	11:30	11:45	12:00	12:15	12:30	12:45	1:00	1:15	1:30									
FUNNEL VISION	Robin Hood (G) - En Español Funnel Vision						The Lion King (G) Funnel Vision						Lemonade Mouth - (TV-G) Funnel Vision																	
BUENA VISTA THEATRE	The Incredibles (PG) Duration: 1 Hour 55 Minutes								Million Dollar Arm (PG) Duration: 2 Hours 4 Minutes																					
CHARACTERS																														
FUN FOR ALL AGES															Youth Activities Open House ☺ Vibe															
									Youth Activities Open House ☺ Edge																					
											Youth Activities Open House ☺ Oceaneer Lab																			
ADULTS	Friends of Bill W. Animator's Palate																													
	Yoga Senses Spa Fitness Center						Group Cycling Senses Spa Fitness Center								Detox for Health & Weight Loss Senses Spa Fitness Center															
VIBE 14-17 YEARS OLD															Youth Activities Open House ☺															
EDGE 11-14 YEARS OLD									Youth Activities Open House ☺				Trivia Challenge				Animation Cells													
OCEANEER LAB 3-12 YEARS OLD											Youth Activities Open House ☺														Lunch					
																	4th Pigs Pasta Palace ☺													
OCEANEER CLUB 3-12 YEARS OLD					Mickey's Puzzle Playtime				Memory Wall 🐻								Become Iron Man! 🐻								Color Yourself Heroic				Open House	

Afternoon	1:45	2:00	2:15	2:30	2:45	3:00	3:15	3:30	3:45	4:00	4:15	4:30	4:45	5:00	5:15	5:30	5:45	6:00	6:15	6:30	6:45	
FUNNEL VISION						Live Music with Trio Greco Deck Stage				G-Force (PG) Funnel Vision					Race to Witch Mountain (PG) Funnel Vision							
BUENA VISTA THEATRE	Muppets Most Wanted (PG) Duration: 1 Hour 52 Minutes								Need for Speed (PG-13) Duration: 2 Hours 10 Minutes													
CHARACTERS													Chip & Dale <small>Lobby Atrium (P)</small>		Jake <small>Dk 4, Mid</small>		Hook & Smee <small>Dk 4, Mid</small>		Peter Pan <small>Dk 4, Mid</small>			
													Stitch <small>Lobby Atrium (P)</small>		Mickey <small>Lobby Atrium (P)</small>							
FUN FOR ALL AGES	Ping Pong Tournament <small>Wide World of Sports Deck</small>		Origami Creations <small>Promenade Lounge</small>		Live Music with Trio Greco Deck Stage				Crafts: Masks <small>Promenade Lounge</small>				Toddler Time <small>O Lounge</small>		Live Music with Trio Greco <small>Lobby Atrium</small>		Live Music with Rodrigo Figueroa <small>O Gills Pub</small>					
					Chip It <small>Lobby Atrium (12+)</small>								Live Music with Midtown <small>Promenade Lounge</small>									
ADULTS													Singles' Mingle <small>Cove Cafe</small>									
											Back Pain Solutions <small>Senses Spa Fitness Center</small>		Acupuncture Demo <small>O Gills Pub</small>		Stretch & Relax <small>Senses Spa Fitness Center</small>							
VIBE <small>14-17 YEARS OLD</small>	Open House	World Cup Crafts				Scavenger Hunt						Soccer				Craft Corner						
EDGE <small>11-14 YEARS OLD</small>		Karaoke				Soccer								Anyone Can Cook				Youth Activities Open House 🥳				
OCEANEER LAB <small>3-12 YEARS OLD</small>	Lunch	Marshmallow Olympics 🧊				Pinata Party 🍷				Relay Games 🏃				GAGA Ball 🏀		Dinner						
OCEANEER CLUB <small>3-12 YEARS OLD</small>	Youth Activities Open House 🥳																					
					Memory Wall 🧠				Parachute Games								Nemo's Coral Reef Adventure 🐠					

Evening	7:00	7:15	7:30	7:45	8:00	8:15	8:30	8:45	9:00	9:15	9:30	9:45	10:00	10:15	10:30	10:45	11:00	11:15	11:30	11:45	12:00
FUNNEL VISION	Race to Witch Mountain (PG) Funnel Vision				Race to Witch Mountain (PG) Funnel Vision								World Cup Soccer: Brazil vs. Germany Funnel Vision (Subject to Satellite Availability)								
BUENA VISTA THEATRE					Port Lecture: Sieges of the Medieval City of Rhodes				Monsters, Inc. (G) Duration: 1 Hour 32 Minutes				Need for Speed (PG-13) DOLBY 3D Duration: 2 Hours 10 Minutes								
CHARACTERS	Chip & Dale <small>Lobby Atrium (P)</small>		Jake <small>Dk 4, Mid</small>		Hook & Smee <small>Dk 4, Mid</small>		Peter Pan <small>Dk 4, Mid</small>		Stitch <small>Lobby Atrium (P)</small>				Mickey <small>Lobby Atrium (P)</small>								
	Minnie <small>Lobby Atrium (P)</small>				Mickey <small>Lobby Atrium (P)</small>						Minnie <small>Lobby Atrium (P)</small>										
FUN FOR ALL AGES	Showtime: Kyle Knight & Mistie <small>Walt Disney Theatre</small>		Bingo Pre Sales <small>Fathoms</small>		Double Up Jackpot Bingo 				Showtime: Kyle Knight & Mistie <small>Walt Disney Theatre</small>				Pete Dinklage's NEW YEAR'S EVE <small>D Lounge</small>		Family Superstar Karaoke <small>D Lounge</small>						
			Live Music with Midtown <small>Promenade Lounge</small>										Live Music with Midtown <small>Promenade Lounge</small>								
ADULTS			Live Music with Rodrigo Figueroa <small>O'Gills Pub</small>				Pub Quiz <small>O'Gills Pub</small>						DJ Matt <small>Fathoms</small>		Disco Legends <small>Fathoms</small>		DJ Matt <small>Fathoms</small>				
			Live Piano with Balazs Peci <small>Keys</small>								Live Piano with Balazs Peci <small>Keys</small>				World Cup Soccer: Brazil vs. Germany <small>O'Gills Pub (Subject to Satellite Availability)</small>						
VIBE <small>14-17 YEARS OLD</small>	Youth Activities Open House								Pump It Up				Smoothie Hour				Capture the Flag				
EDGE <small>11-14 YEARS OLD</small>	Open House				That's Hilarious				Xbox Challenge				Boys and Girls Chill								
OCEANEER LAB <small>3-12 YEARS OLD</small>					Super Sloppy Science								Lights, Camera, Improv!								
OCEANEER CLUB <small>3-12 YEARS OLD</small>	Marvel Avengers Academy						Relay Games				Camp Out				Become Iron Man!						

Symbol for activities that will be repeated during the cruise

FOLD —
Fold along the dotted lines and take me with you so you don't miss any of the fun!

FOLD —

IN THE SPOTLIGHT SERIES
SOLVE IT! SERIES
JUMP UP! SERIES
CREATE & INVENT SERIES
OPEN HOUSE
CLUBHOUSE SERIES
STORYBOOK SERIES

TUESDAY, JULY 8, 2014 - PIRAEUS (ATHENS)

BUENA VISTA THEATRE

Deck 5, Aft



THE INCREDIBLES
8:30 am
Duration: 1 hr 55 mins
Rating: PG



MILLION DOLLAR ARM
11:00 am
Duration: 2 hrs 4 mins
Rating: PG



MUPPETS MOST WANTED
1:45 pm
Duration: 1 hr 52 mins
Rating: PG



NEED FOR SPEED
4:00 pm
Duration: 2 hrs 10 mins
Rating: PG-13



THE INCREDIBLES 2
9:00 pm
Duration: 1 hr 32 mins
Rating: G



NEED FOR SPEED
11:00 pm
Duration: 2 hrs 10 mins
Rating: PG-13

Character Appearances

CHIP & DALE
Lobby Atrium (P)
4:30 pm & 7:15 pm

JAKE - THE NEVERLAND PIRATE
Deck 4, Midship
5:00 pm & 7:30 pm

STITCH
Lobby Atrium (P)
5:00 pm & 9:30 pm

CAPTAIN HOOK & MR SMEE
Deck 4, Midship
5:30 pm & 8:00 pm

MICKEY MOUSE
Lobby Atrium (P)
5:30 pm, 8:15 pm & 10:30 pm

PETER PAN
Deck 4, Midship
6:15 pm & 8:45 pm

MINNIE MOUSE
Lobby Atrium (P)
7:45 pm & 10:00 pm

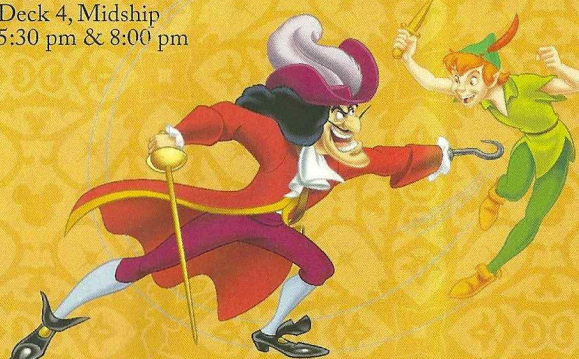

(P) - Port Side, (S) - Starboard Side
Don't forget your Camera to capture those Magical Moments!
Check here each day for Character appearances.
For detailed Character appearance information, please see the Character Information Board in the Lobby Atrium.
Meet-and-Greets will be advertised for the length of time the line will be open. To avoid disappointment, please meet at start time of appearances.

YOUTH ACTIVITIES THEMED EXPERIENCES

CLUBHOUSE SERIES
focuses on movement and features content which appeals to younger children.

STORYBOOK SERIES
is designed with a strong connection to the Disney classic stories.

JUMP UP! SERIES
includes large group games & movement-oriented activities.

CREATE & INVENT SERIES
will have a tactile focus allowing children to create and admire their work.

IN THE SPOTLIGHT SERIES
focuses on children's stage presence with lots of activities and enthusiasm.

SOLVE IT! SERIES
are less active, but will challenge children with problem/solutions-based activities.

YOUTH ACTIVITIES OPEN HOUSE
Activities for families, adults and children of all ages to enjoy together.

SHIP DIRECTORY

YOUTH ACTIVITIES

DISNEY'S OCEANEER CLUB	DECK 5, MID	8:00 AM - 11:00 PM
DISNEY'S OCEANEER LAB	DECK 5, MID	11:00 AM - 12:00 AM
EDGE	DECK 2, MID	10:30 AM - 1:00 AM
IT'S A SMALL WORLD NURSERY	DECK 5, AFT	7:30 AM - 11:30 PM
VIBE	DECK 10, MID	12:00 PM - 1:00 AM

POOLS

*Children under 12 years of age must have adult supervision in all pools.

AQUADUNK	DECK 10, MID	3:00 PM - 9:00 PM
AQUALAB	DECK 9, AFT	9:00 AM - 9:00 PM
GOOFY'S POOL	DECK 9, MID	10:00 AM - 6:00 PM 8:00 PM - 10:00 PM
NEPHEWS' SPLASH ZONE	DECK 9, AFT	9:00 AM - 6:00 PM
QUIET COVE POOL (18+)	DECK 9, FWD	6:00 AM - 12:00 AM
TWIST 'N' SPOUT	DECK 9, AFT	1:00 PM - 9:00 PM

RECREATION

PORT ADVENTURES DESK	DECK 3, MID	7:30 AM - 9:30 AM 7:00 PM - 9:30 PM
SENSES FITNESS CENTER (18+)	DECK 9, FWD	5:00 AM - 10:00 PM
WIDE WORLD OF SPORTS DECK	DECK 10, FWD	24 HOURS

GENERAL INFORMATION

BUENA VISTA THEATRE	DECK 5, AFT	SHOWTIMES
DISNEY VACATION CLUB DESK	DECK 4, MID	7:00 PM - 10:00 PM
ONBOARD SALES DESK	DECK 4, MID	7:30 AM - 8:30 AM 5:00 PM - 7:00 PM 8:00 PM - 9:30 PM

SHOWTIMES

FUNNEL VISION	DECK 9, MID	SHOWTIMES
GUEST SERVICES	DECK 3, MID	24 HOURS
HAIR BRAIDING	DECK 9, MID	4:00 PM - 6:00 PM 7:00 PM - 10:00 PM
MEDICAL HEALTH CENTER	DECK 1, FWD	9:30 AM - 11:00 AM 4:30 PM - 7:00 PM
PORT & SHOPPING DESK	DECK 3, MID	7:30 PM - 8:30 PM
PRELUDES	DECK 4, FWD	5:30 PM - 9:00 PM
QUARTER MASTERS (ARCADE)	DECK 9, MID	24 HOURS
SENSES SPA AND SALON	DECK 9, FWD	8:00 AM - 10:00 PM
SHUTTERS PHOTO GALLERY	DECK 4, AFT	7:00 PM - 11:00 PM
WALT DISNEY THEATRE	DECK 4, FWD	SHOWTIMES

SHOPPING

MICKEY'S MAINSAIL	DECK 4, FWD	8:00 PM - 11:30 PM
QUACKS	DECK 9, MID	
SEA TREASURES	DECK 3, FWD	8:00 PM - 11:30 PM
VISTA GALLERY	DECK 4, MID	8:00 PM - 11:00 PM
WHITE CAPS	DECK 4, FWD	8:00 PM - 11:30 PM

IMPORTANT NUMBERS

Fire/Security:	7-3001
Medical EMERGENCY:	7-3000
Health Center:	7-1923

DINNER MENU

Animator's Palate : Kouzina of the Greek Isles
Carioca's : Kouzina of the Greek Isles
Lumiere's : Kouzina of the Greek Isles

DRINK OF THE DAY

Mint Cobbler (Alcoholic)
Virgin Lilikoi Mojito (Non-Alcoholic)

WEATHER FORECAST

Today: Sunny High: 85°F/29°C
Tomorrow: Sunny High: 82°F/28°C

Evening Attire: Cruise Casual

DINING & LOUNGES

BREAKFAST

CABANAS	DECK 9, AFT	7:00 AM - 11:30 AM
DAISY'S DE LITES	DECK 9, AFT	6:30 AM - 9:00 AM
LUMIERE'S (A-LA CARTE)	DECK 3, MID	7:30 AM - 9:00 AM

LUNCH

CABANAS	DECK 9, AFT	11:30 AM - 3:00 PM
DAISY'S DE LITES	DECK 9, AFT	11:30 AM - 6:30 PM
LUMIERE'S	DECK 3, MID	12:00 PM - 1:30 PM
PETE'S BOILER BITES	DECK 9, AFT	11:30 AM - 6:30 PM
PINOCCHIO'S PIZZERIA	DECK 9, MID	11:30 AM - 6:30 PM

DINNER

ANIMATOR'S PALATE	DECK 4, AFT	6:15 PM & 8:45 PM
CABANAS TABLE SERVICE	DECK 9, AFT	6:30 PM - 8:30 PM
CARIOCA'S	DECK 3, AFT	6:15 PM & 8:45 PM
PETE'S BOILER BITES	DECK 3, MID	6:15 PM & 8:45 PM
PALO (FOR RESERVATIONS CALL 7-6843)	DECK 10, AFT	6:00 PM - 8:30 PM
PETE'S BOILER BITES	DECK 9, AFT	6:30 PM - 10:30 PM

LATE NIGHT SNACKS

O'GILLS PUB	DECK 3, FWD	10:45 PM - 11:45 PM
PINOCCHIO'S PIZZERIA	DECK 9, MID	10:00 PM - 12:30 AM
PROMENADE LOUNGE	DECK 3, AFT	10:45 PM - 11:45 PM

ADDED FEATURES

EYE SCREAM	DECK 9, AFT	11:00 AM - 11:00 PM
BEVERAGE STATION	DECK 9, AFT	24 HOURS
ROOM SERVICE	DIAL 7-4330	24 HOURS

ENTERTAINMENT - LOUNGES - BARS

Adults must be 21 and older to consume alcoholic beverages.

AFTER HOURS	DECK 3, FWD	(AFTER 9:00 PM. ADULTS ONLY)
COVE CAFE (18+)	DECK 9, MID	6:00 AM - 12:00 AM
D LOUNGE	DECK 4, MID	SHOWTIMES
FATHOMS (18+)	DECK 3, FWD	7:00 PM - 2:00 AM
FROZONE TREATS	DECK 9, AFT	10:00 AM - 6:00 PM
INTERNET CAFE	DECK 3, AFT	24 HOURS
KEYS (18+)	DECK 3, FWD	5:30 PM - 12:30 AM
O'GILLS PUB (18+)	DECK 3, FWD	12:00 PM - 12:30 AM
PRELUDES	DECK 4, FWD	5:30 PM - 9:00 PM
PROMENADE LOUNGE	DECK 3, AFT	9:00 AM - 12:30 AM
PINOCCHIO'S PIZZERIA	DECK 9, MID	
SIGNALS (18+)	DECK 9, FWD	10:00 AM - 12:00 AM

Public Health Advisory: Consuming raw or undercooked meats, poultry, seafood, shellfish, or eggs may increase your risk for foodborne illness, especially if you have certain medical condition.

All Ashore: Approx. 8:15 am
All Aboard: 6:45 pm
Ship's Agent In Piraeus
HUGO TRUMPY
Agiou Dionysiou Street, 18545 Piraeus, Greece
Tasos Paulopoulos
Direct: +30 210 4146664, Mobile: +30 697 2288000