

# PERSONAL NAVIGATOR

SUNDAY, JULY 6, 2014

Sunrise 6:25 am Sunset: 9:17 pm  
Evening Attire: Formal

Today: Sunny High: 82°F/28°C  
Tomorrow: Partly Sunny High: 82°F/28°C

DAY AT SEA

DISNEY CRUISE LINE PRESENTS

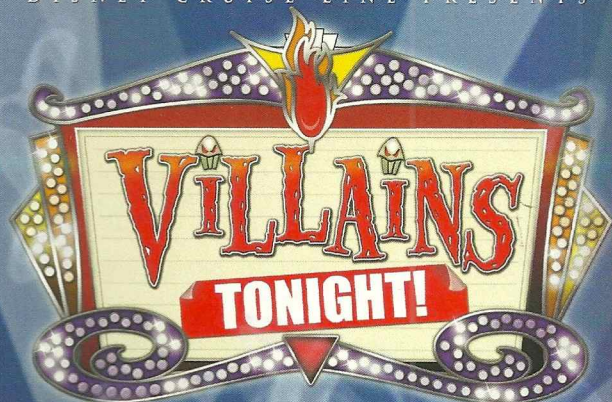

WALT DISNEY THEATRE

Deck 4, Forward,  
6:30 pm & 8:45 pm

As a courtesy to all Guests, we kindly advise that the saving of seats is **not** permitted in the Walt Disney Theatre.



Assistance available at the entrance to the Walt Disney Theatre 30 minutes prior to show time.

## Disney MAGIC Fun Facts

Tonnage: 84,000

Length Overall: 984 Feet

Ship's Registry: The Bahamas

### Important Dates

Keel Laid: October 31, 1996

Launch Date: April 12, 1997

Inaugural Cruise: July 30, 1998

• The Magic was built by a process called Jumboisation (in 2 separate sections) in Italy at the Fincantieri Maghera Shipyard (stern) and the Fincantieri Ancona Shipyard (bow). The joint of the ship is just in front of Lumiere's.

• The anchor of the Disney Magic weighs 28,200 lbs (12,802.8kg) - the same weight as three elephants.

• Over 50 nationalities make up the 960 Crew Members on board.

• Sorcerer Mickey stands proudly 10 ft tall on the bow of the ship. There are other characters in the artwork around him.

• Goofy hangs 20 ft tall, painting the finishing touches on the stern.



### CAPTAIN'S RECEPTION

Enjoy an exclusive photo with Captain Robert, & meet some of the ships officers.

With live music provided by Duo Azucar.

Lobby Atrium,  
Deck 3, Midship,  
5:45 pm & 7:45 pm

## Don't Miss:

### Animation - Mickey Mouse

Animator's Palate, Deck 4, Aft - 9:30 am

Your Cruise Staff teach you how to draw one of your favorite Disney friends - Mickey Mouse.

### Katakolon - Gateway to Olympia - Featuring Warren Wiltsie

Buena Vista Theatre, Deck 5, Aft - 11:00 am

Overlooking the Ionian Sea is the small Greek town of Katakolon. From the end of the 19th to mid-20th centuries, it was a link in the transportation of goods to other ports in Europe. It is the gateway to Olympia where the ancient Greeks flocked every four years for more than a millennium to celebrate the sacred games in honor of the god Zeus.

### Malificent - PG

Walt Disney Theatre, Deck 4, Forward - 2:30 pm

Watch Disney's latest release in Dolby 3D.

### Adult Variety: Paul Zerdin (18+)

Walt Disney Theatre, Deck 4, Forward - 10:45 pm

Featuring the Comedy & Ventriloquism of Paul Zerdin, as he entertains you in this adult cabaret style show.

Disney Cruise Line.

## PORT ADVENTURES

A private vehicle is the perfect solution for Guests who wish to tour privately to our ports of call. Visit the Port Adventures Desk located on Deck 3 Midship for more details about the various vehicle offerings including sedans, mini-buses or vans during our transatlantic ports of call.

## DINNER MENU

Animator's Palate : Show Dinner  
Carioca's : South American Cuisine  
Lumiere's : French Cuisine

## DRINK OF THE DAY

Nautilus (Alcoholic)  
Star Night (Non-Alcoholic)

## IMPORTANT NUMBERS

Fire/Security: 7-3001  
Medical Emergency: 7-3000  
Health Center: 7-1923



# ADULT ACTIVITY HIGHLIGHTS



## SENSES SPA FITNESS CLASSES & SEMINARS

*Body Sculpt Boot Camp* - Senses Spa Fitness Center - 8:00 am  
*Fab Abs* - Senses Spa Fitness Center - 9:00 am  
*Pilates* - Senses Spa Fitness Center - 10:00 am  
*Secrets to a Flatter Stomach* - Senses Spa Fitness Center - 11:00 am  
*Back Pain Solutions* - O'Gills Pub - 3:00 pm  
*Group Cycling* - Senses Spa Fitness Center - 5:00 pm

## TASTING CLASSES

*Stem to Stern Wine Tasting* (21+) - Keys - 12:30 pm  
*Martini Tasting* (21+) - Animator's Palate - 2:30 pm  
*Cognac Tasting* (21+) - Cove Cafe - 10:30 pm  
 Please make reservations for tastings at Guest Services for a nominal fee.  
 Tasting Seminars are only for Guests 21 and Older.

### CLUB 18\*21 - BRUNCH

*Lumiere's, Deck 3, Midship - 11:30 am*

Get to know your fellow 18\*21 guests during brunch.

### CLUB 18\*21 - ICE CREAM SOCIAL

*Eye Scream, Deck 9, Aft - 1:15 pm*

### CLUB 18\*21 - MIXER

*O'Gills Pub, Deck 3, Forward - 10:15 pm*

Come to join fellow cruisers your own age at our exclusive Club 18\*21 event.

### ANYONE CAN COOK - APPETIZER

*D Lounge, Deck 4, Midship - 10:15 am*

Join one of our Chef de Cuisine's, as they cook up the perfect start to any dinner party with the first of 2 appetizers.

### VILLAINS QUOTE TRIVIA

*O'Gills Pub, Deck 3, Forward - 1:00 pm*

"Off with their heads" - know the Villain who said this? The join us for our fun Disney Villain's quote trivia!

### BRAINTEASERS TRIVIA (18+)

*O'Gills Pub, Deck 3, Forward - 7:00 pm & 9:00 pm*

Put your brain to the test as your Club Host, pushes the limits of your knowledge with some classic Brainteasers. Can you figure them out?



# FUN FOR ALL AGES HIGHLIGHTS

## WALKING SHIP TOUR

*Preludes, Deck 4, Forward - 9:30 am*

Enjoy the beauty of the Disney Magic® with your Cruise Staff in this guided tour.

## KICK OFF JACKPOT BINGO

*Bingo Pre-Sales start at 10:30 am*

*Promenade Lounge, Deck 3, Aft - 10:45 am*

Join us for our first session of Jackpot Bingo, with four CASH prizes to be won! Plus, everyone in attendance will receive a FREE bingo card for one of the four cash prize games. Pre Sales start 15 minutes prior to game.

BINGO

## JUGGLING WORKSHOP

*Fathoms, Deck 3, Forward - 12:45 pm*

Niels Duinker teaches you the basics of juggling in this fun family event.

## ATHENS, AROUND THE ACROPOLIS & PARTHENON - FEATURING WARREN WILTSIE

*Buena Vista Theatre, Deck 5, Aft - 1:45 pm*

Historically, in terms of its contributions to art, architecture, philosophy, and culture, Athens was the heart of the golden age of classical Greece. While the Acropolis is the symbol of Athens, the Parthenon is the emblem of its classical civilization. Climb the marble steps that population of Athens did over two millennia ago.

## PORT & SHOPPING SHOW

*Fathoms, Deck 3, Forward - 2:00 pm*

Join your Port and Shopping Guides to learn about the incredible Tax & duty free shopping ashore this cruise! Free charm bracelet for all in attendance and a raffle to win a Diamond Pendant!

## JAM FEST AT SEA

*Deck Stage, Deck 9, Midship - 3:15 pm*

Are you ready for a jammin' good time? Imagine your favorite Disney Channel music and stars coming together to create the biggest Jam Fest at Sea! Great music, cool music videos and hot dance moves that are off the charts. Come out to be part of the action!



## \$5,000 MEGA JACKPOT BINGO

*Bingo Pre-Sales start at 4:15 pm*

*Fathoms, Deck 3, Forward - 4:30 pm*

Don't miss your chance to take home big money! 4 CASH prize games and great raffle prizes to be won! Complete the fourth game in 46 numbers or less and win the \$5,000 Mega Jackpot! Pre Sales start 15 minutes prior to game.

BINGO

## FAMILY SUPERSTAR KARAOKE

*D Lounge, Deck 4, Midship - 7:30 pm & 10:45 pm*

Join your Cruise Staff in D Lounge tonight and sing along to your favorite song - fun for everyone.



# YOUTH ACTIVITIES HIGHLIGHTS

## DINE & PLAY

As a convenience for families dining at 8:45 pm, our Youth Activities Counselors will be available at 9:45 pm at the entrance of Lumiere's, Carioca's and Animator's Palate to bring registered children to join the fun in Disney's Oceaneer Club and Disney's Oceaneer Lab.



Deck 5, Aft (7-5864)

9:00 am - 11:30 pm

Infants and Toddlers can enjoy toys and activities at it's a small world nursery. Reservations are first come, first served so please stop by!



Deck 5, Midship (7-1440)

(3-12 years old)

9:00 am - 12:00 am

## MICKEY'S PUZZLE PLAYTIME

9:15 am

Come and Play with Mickey & friends as they share their favorite games, puzzles and dances!

## STITCH'S GREAT ADVENTURE

10:45 am

Stitch needs your help in trying to capture ten of his lost cousins before they cause all kinds of problems on the ship!



Deck 5, Midship (7-1445)

(3-12 years old)

9:00 am - 12:00 am

## GOOFY FILES

9:30 am

This fascinating activity takes you into the invisible world of forensics where you will discover different ways to identify the suspect of a crime.

## SUPER SLOPPY SCIENCE

11:00 am

Join Professor Make-O-Mess in some of the most extreme experiments you will ever see in the world of Super Sloppy Science!



Deck 2, Midship (7-5816)

(11-14 years old)

10:00 am - 1:00 pm

## GOOFY'S WORLD RECORDS

11:00 am

Compete in the Goofy-est games ever! Goofy and his pals have created a variety of games and contests for a wild time.

## BRAINS AND BRAWNS

2:30 pm

You will compete against each other to solve clues, take part in physical challenges, and reach the finish first.



Deck 10, Midship (7- 18517)

(14-17 years old)

10:30 am - 2:00 am

## ZOMBIFIED

1:00 pm

A big movie producer is looking for zombies to help him film the finale to his latest masterpiece, Zombified.

# BUENA VISTA THEATRE

Deck 5, Aft  
Today's Movies

En Español

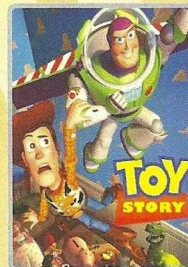

8:30 am

Duration: 1 hr 43 mins

Rating: G



3:30 pm

Duration: 1 hr 48 mins

Rating: PG

**DOLBY 3D**

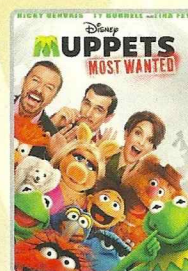

6:00 pm & 8:30 pm

Duration: 1 hr 52 mins

Rating: PG



10:45 pm

Duration: 1 hr 37 mins

Rating: PG

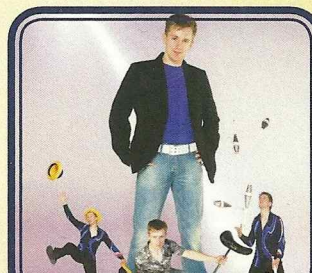

## FAMILY VARIETY

Featuring the Physical Comedy of Niels Duinker, as he entertains you in this fun filled family show.

*Fathoms,  
Deck 3, Forward,  
7:45 p.m.*



## ADULT VARIETY

Featuring the Comedy & Ventriloquism of Paul Zerdin, as he entertains you in this adult cabaret style show.

*Walt Disney Theatre (18+)  
Deck 4, Forward,  
10:45 p.m.*

## YOUTH ACTIVITIES OPEN HOUSE

Open House is an opportunity for all to come and participate in a variety of exciting activities and free time in the Oceaneer Club, Oceaneer Lab, Edge, Vibe, and it's a small world nursery throughout the cruise. During these times secured programming will still be offered in the other venues for those looking to check their children into care.

Edge: 10:00 am - 11:00 am & 6:00 pm - 7:30 pm

Disney's Oceaneer Club: 9:00 am - 10:30 am

Disney's Oceaneer Lab: 7:00 pm - 9:00 pm



# MORE TO ENJOY WHILE ONBOARD

## PLAN YOUR NEXT GETAWAY NOW

Our 3 and 4 night Bahamian Cruises are a perfect way to get an instant tropical recharge! Departing from Miami or Port Canaveral, most Bahamian cruises include a stop at Disney's private island, Castaway Cay. Visit the Onboard Sales Desk today and ask about our special onboard booking offer.

## DISNEY VACATION CLUB

Visit the Disney Vacation Club information desk and ask us about show times where you will learn how to turn every vacation into the vacation of a lifetime.

## PORT & SHOPPING INFORMATION

Join Gemma your Port Shopping Guide, at 2:00 pm, in Fathoms, Deck 3 Forward for this not to be missed presentation, covering our first 5 ports of call. Essential information including everything from the history of the ports, to the incredible shopping opportunities that await you. Stop by the Port & Shopping Desk, Deck 3, Midship between 6:30 pm and 8:30 pm to meet Gemma and pick up your Port Shopping Maps.



## ACUPUNCTURE

Let this effective medicine work wonders on your back, neck, sciatic, headaches, shoulder, arthritis, knee, and every in between pain. Enjoy the magic of the present. We invite you to schedule a consultation with out Licensed Acupuncturist today.

*Deck 9, Forward - Phone : 7-1465*

## SOPHIA FIORI

Industry leaders in vivid colored diamonds, and more specifically Caribbean blue diamonds - one of the single most popular purchases at sea because it reminds everyone of the colors of the breathtaking ocean!

## WHITE CAPS

*Deck 4, Forward*

*Sophia Fiori*



## FORMAL PORTRAITS TONIGHT!

Now that the family is dressed up and ready to enjoy the evening, capture the memories in your formal attire by visiting our professional portrait studios located in the Atrium, Deck 3, Midship.

5:15 pm - 6:30 pm  
7:30 pm - 8:45 pm  
10:00 pm - 11:00 pm

*\*Please note that photos are available for viewing on our interactive photo kiosks approximately five hours after being taken and are only available for purchase during this cruise.*

## Connect @ Sea

We are now offering a NEW and improved Internet service to stay connected on your cruise like no other in the industry! Internet packages range from \$0.25 per MB - \$89.00 (1000 MB package). For more information contact your Connect@ Sea Expert or Guest Services onboard.

## CURRENCY EXCHANGE

Euros will be available for exchange at Guests Services, Deck 3, Midship, 24 hrs a day. Not all currencies will be exchanged onboard, so please check with Guests Services for further information.

## QUARTER MASTERS ARCADE

You can drive a Hummer, be The Fast and The Furious, plus hop on a Crazy Taxi with no license required! All this at Quarter Masters Arcade, located on Deck 9, Midship.

Disney CRUISE LINE.

## PORT ADVENTURES

Step back in history to ancient Greece and visit Olympia, the site of the first Olympic Games in 776 BC. Later, delve deeper into the culture at the Olympia Archaeological Museum, home to famous Greek sculptures and art, including the Hermes of Praxiteles statue. This and much more available at Port Adventures Desk, located in Deck 3 Midship. Many memories away... what's your adventure?

## SHOPPING

### GREEK ISLES DISNEY CRUISE LINE® MERCHANDISE

Begin your shopping experience onboard the Disney Cruise Line by visiting Mickey's Mainsail and White Caps where you'll find an array of 2014 Greek Isles Disney Cruise Line merchandise. With items such as specially designed pins and trendy styles for the whole family, discover that special souvenir with which to commemorate your trip. Deck 4, Forward.

### SWAROVSKI

Crystal glass from Austria that exceeds all others in terms of quality and elegance. Boxed jewelry pieces now available in White Caps, Deck 4, Forward.

### STYLISH JEWELRY AT WHITE CAPS

On a budget but still in need of some bling? Stop by White Caps today where you'll find a wide selection of stylish jewelry from popular brands such as Fossil and Alex and Ani. Deck 4, Forward.

### SOPHIA FIORI GUESS THE CARAT WEIGHT

Whoever guesses closest wins a Sophia Fiori five carat midnight sapphire! Winners Announced tonight at 7:45 pm Must be present to win. White Caps, Deck 4, Forward.

### HAIR BRAIDING ONBOARD

Add some flair to your hair when you visit a Disney Cruise Line® hair braiding station! Stop by a station today for more information and to learn all about the available braiding styles. Subject to restrictions and availability. Deck 9, Midship.

### MEDITERRANEAN DISNEY CRUISE LINE® MERCHANDISE

Visit our onboard shops for our selection of 2014 Mediterranean Disney Cruise Line merchandise. From fashionable apparel, such as men's Nike polo shirts, to scrapbooks and photo albums, discover that special souvenir with which to commemorate your voyage. See all of the specially designed Mediterranean themed items and more by visiting Mickey's Mainsail and White Caps, Deck 4 Forward.

## IMPORTANT INFORMATION

### Security Notice

All Guests (including Children) who wish to disembark or embark the ship are required to present their Key to the World card at the gangway. A Photo I.D. is also required for all Guests. Guests under the age of 18 are required to have a parent, guardian or other responsible adult sign an authorization form at the Guest Service Desk if they wish to go ashore unaccompanied or with any adult from another stateroom.

**Sunscreen/Insect Repellent Advisory**  
Use sunscreen first and protect against mosquito borne illnesses by applying insect repellent on top of sunscreen when going ashore.

### Cold and Flu Reminder

Please wash hands frequently and thoroughly, particularly before meals. Contact the Health Center by dialing 7-1923, should anyone in your party become ill.

### Inclement Weather

For the safety of all Guests, outdoor events may be changed due to unforeseen weather conditions.

### Corridor Quiet Hours

As a courtesy to all our Guests, please recognize quiet hallway hours from 10:00 pm till 8:00 am

### Environmental Message

With Disney's commitment to the Environment please refrain from throwing anything over the Ship's side. Thank you.

### No Reserved Seats Policy

As a courtesy to all Guests we kindly advise that the saving of seats is not permitted in the Walt Disney Theatre, and the saving of the sun loungers is not permitted on Deck 9 and 10. Items left unattended will be returned to lost and found at Guest Services, Deck 3, Midship.

### Smoking

For the comfort of our guests, the following areas are designated as smoking areas:  
• Deck 10 Forward, Starboard Side  
• Deck 9, Forward, Starboard Side at Quiet Cove  
• Deck 4, Starboard Side from 6:00 pm to 6:00 am only (all of Deck 4 is non-smoking from 6:00 am to 6:00 pm)  
Smoking is prohibited inside all guest staterooms and on stateroom verandahs. Guests found smoking in their staterooms or on their verandahs will be charged a \$250 stateroom recovery fee.

### Walt Disney Theatre









Theatrical performances may use artificial fog, strobe lights, pyrotechnics and other special effects. For the safety of our performers and the comfort of those around you, the use of any photography or video recording device or any electronic equipment is prohibited.



### Verandah Safety

Please do not leave any combustible materials on your balcony when not present in your stateroom for safety reasons.



| Morning                         | 8:30  | 8:45 | 9:00  | 9:15 | 9:30  | 9:45   | 10:00   | 10:15                        | 10:30   | 10:45                        | 11:00  | 11:15                                       | 11:30     | 11:45 | 12:00 | 12:15 | 12:30 | 12:45 | 1:00 | 1:15 | 1:30 |
|---------------------------------|---|------|---|------|---|--|---|------------------------------|---|------------------------------|--|---|-----------|-------|-------|-------|-------|-------|------|------|------|
| FUNNEL VISION                   | 101 Dalmatians (G)<br>Funnel Vision                 |      |   |      |   | Hercules (G)<br>Funnel Vision  |   |                              |   |                              | Movie Challenge Poolside<br>Funnel Vision      |   |           |       |       |       |       |       |      |      |      |
| BUENA VISTA THEATRE             | Toy Story (G)<br>Duration: 1 Hour 43 Minutes        |      |   |      |   | Port Talk: Katakalon Featuring Warren Wiltzie                        |   |                              |   |                              |  |   |           |       |       |       |       |       |      |      |      |
| CHARACTERS                      | Anna & Elsa<br>Walt Disney Theatre                  |      | Sofia<br>Dk 4, Mid                            |      |   | Princess Gathering<br>Lobby Atrium                                   |   | Captain America<br>Preludes  |   |                              |  |   |           |       |       |       |       |       |      |      |      |
|                                 | Princess Gathering<br>Lobby Atrium                  |      | Minnie<br>Dk 4, Mid                           |      | Anna & Elsa<br>Walt Disney Theatre                        |  |   |                              |   |                              |  |   |           |       |       |       |       |       |      |      |      |
| FUN FOR ALL AGES                | Interdenominational Service<br>Keys                 |      | Animation - Mickey Mouse<br>Animator's Palate |      | Bingo Pre Sales   |  | Kick Off Jackpot Bingo<br>BINGO<br>Promenade Lounge |                              | Disney Movie Challenge Poolside<br>Deck Stage |                              | Toddler Time<br>Promenade Lounge               |   |           |       |       |       |       |       |      |      |      |
|                                 | Wake up with Disney Jr.<br>D Lounge                 |      | Walking Ship Tour<br>Preludes                 |      | Animation - Goofy<br>Animator's Palate                    |  | Origami Favorites<br>Promenade Lounge               |                              | Crafts: 3D Crafts<br>Promenade Lounge         |                              | Juggling Workshop<br>Fathoms                   |   |           |       |       |       |       |       |      |      |      |
|                                 | Disney Vacation Club Members Celebration<br>Fathoms |      |   |      |   | Port Talk: Katakalon Featuring Warren Wiltzie<br>Buena Vista Theatre |   |                              |   |                              | Disney Vacation Club Group Preview<br>D Lounge |   |           |       |       |       |       |       |      |      |      |
| ADULTS                          | Friends of Bill W.<br>Animator's Palate             |      | Art of The Theme Show Tour<br>Palo            |      |   | Anyone Can Cook: Appetizer<br>D Lounge                               |   | Singles' Brunch<br>Lumiere's |   | Tile Coasters<br>O'Gills Pub |  | Club 18*21 - Ice Cream Social<br>Eye Scream |           |       |       |       |       |       |      |      |      |
|                                 | Fab Abs<br>Senses Spa Fitness Center                |      | Acupuncture Seminar<br>O'Gills Pub            |      | Secrets to a Flatter Stomach<br>Senses Spa Fitness Center |  | Club 18*21 - Brunch<br>Lumiere's                    |                              | Wine Tasting (21+)<br>Keys                    |                              | Villains Quote Trivia<br>O'Gills Pub           |   |           |       |       |       |       |       |      |      |      |
| VIBE<br>14-17 YEARS OLD         |   |      |   |      |   | Coffee Break   |   | Animation Cells              |   |                              |  |   | Zombified |       |       |       |       |       |      |      |      |
| EDGE<br>11-14 YEARS OLD         |   |      |   |      |   | Youth Activities Open House 🧘  |   | Goofy's World Records        |   |                              |  |   |           |       |       |       |       |       |      |      |      |
| OCEANEER LAB<br>3-12 YEARS OLD  |   |      |   |      |   | Goofy Files 🐻  |   | Super Sloppy Science 🧪       |   | Lunch                        |  |   |           |       |       |       |       |       |      |      |      |
| OCEANEER CLUB<br>3-12 YEARS OLD |   |      |   |      |   | Stitch's Great Adventure 🐻   |   | Aladdin's Fun Adventures 🧞   |   |                              |  |   |           |       |       |       |       |       |      |      |      |
|                                 | Youth Activities Open House 🧘                       |      |   |      |   | Mickey's Puzzle Playtime   Become Iron Man! 🦸                        |   |                              |   |                              |  |   |           |       |       |       |       |       |      |      |      |

| Afternoon                       | 1:45   | 2:00                    | 2:15 | 2:30   | 2:45                                       | 3:00            | 3:15  | 3:30 | 3:45  | 4:00  | 4:15 | 4:30 | 4:45  | 5:00                             | 5:15               | 5:30                                   | 5:45  | 6:00  | 6:15   | 6:30 | 6:45  |                               |  |  |   |  |
|---------------------------------|--|-------------------------|------|--|--|-----------------|---|------|---|---|------|------|---|----------------------------------|--------------------|--|---|---|--|------|---|-------------------------------|--|--|---|--|
| FUNNEL VISION                   |  |                         |      |  |  |                 | Jam Fest at Sea<br>Funnel Vision  |      |   | The Emperor's New Groove (G)<br>Funnel Vision |      |      |   |                                  |                    | Pixar Short Films (G)<br>Funnel Vision |   |   |  |      |   | G-Force (PG)<br>Funnel Vision |  |  |   |  |
| BUENA VISTA THEATRE             | Port Talk: Athens, Acropolis & Parthenon   |                         |      |  |  |                 | Frozen (PG) - En Español<br>Duration: 1 Hour 48 Minutes                                       |      |   |   |      |      | Muppets Most Wanted (PG)<br>Duration: 1 Hour 52 Minutes   |                                  |                    |  |   |   |  |      |   |                               |  |  |   |  |
| CHARACTERS                      |  | Mickey<br>Gazebo        |      | Goofy<br>Gazebo                              |  | Pluto<br>Gazebo |   |      |   |   |      |      |   |                                  |                    | Minnie<br>Preludes                     |   |   |  |      |   |                               |  |  |   |  |
|                                 |  | Anna & Elsa<br>D Lounge |      | Captain America<br>Preludes                  |  |                 |   |      |   |   |      |      |   | Donald<br>Preludes               |                    |  |   |   | Chip & Dale<br>Preludes  |      |   |                               |  |  |   |  |
| FUN FOR ALL AGES                | Port Talk: Athens, Acropolis & Parthenon<br>Buena Vista Theatre                                      |                         |      |  |  |                 | (PG) - Dolby 3D<br>Walt Disney Theatre  |      |   |   |      |      |                   |                                  | Bingo<br>Pre Sales |  | \$5,000 Mega Jackpot Bingo<br> |   |  |      | Captain's Welcome Reception<br>Lobby Atrium |                               |  |  | <br>Walt Disney Theatre       |  |
|                                 |  |                         |      | Disney Trivia<br>Promenade Lounge            |  |                 | Chip-It Golf (12+)<br>Lobby Atrium  |      |   | Disney Tunes Trivia<br>Promenade Lounge       |      |      |   |                                  |                    |  |   |   |  |      |   |                               |  |  |   |  |
|                                 | Port & Shopping Show<br>Fathoms  |                         |      | Crafts: Masquerade Masks<br>Promenade Lounge |  |                 | Jam Fest at Sea<br>Deck Stage   |      |   |   |      |      |   | Toddler Time<br>Promenade Lounge |                    |  |   | Live Music with Midtown<br>Promenade Lounge |  |      |   |                               |  |  |   |  |
| ADULTS                          |  |                         |      |  | Martini Tasting (21+)<br>Animator's Palate |                 |   |      | ESPN Dream Team Draft Day - Basketball<br>O'Gills Pub |   |      |      |   |                                  |                    |  | Live Music with Tim Moss<br>Keys  |   |  |      |   |                               |  |  |   |  |
|                                 | Animation - Mickey Mouse<br>Animator's Palate  |                         |      |  | Back Pain Solutions<br>O'Gills Pub         |                 |   |      |   |   |      |      | Singles' Mingle<br>Cove Cafe  |                                  |                    |  | Live Music with Rodrigo Figueroa<br>O'Gills Pub   |   |  |      |   |                               |  |  |   |  |
| VIBE<br>14-17 YEARS OLD         | Zombified  |                         |      |  |  |                 | Smoothie Hour   |      |   |   |      |      | Disney Cruise Line Trivia   |                                  |                    |  |   |   | ESPN Dream Team Draft Day  |      |   |                               |  |  |   |  |
| EDGE<br>11-14 YEARS OLD         |  |                         |      |  |  |                 | Brains and Brawns   |      |   |   |      |      | Dodgeball   |                                  |                    |  |   |   | 4th Pigs Pasta Palace  |      |   |                               |  |  | Youth Activities Open House  |  |
| OCEANEER LAB<br>3-12 YEARS OLD  |  |                         |      |  |  |                 | GAGA Ball  |      |   |   |      |      | Anyone Can Cook  |                                  |                    |  |   |   | Oceaneer Rangers  |      |   |                               |  |  |   |  |
| OCEANEER CLUB<br>3-12 YEARS OLD | Become Iron Man!  |                         |      |  |  |                 | Story Time with Belle   |      |   |   |      |      | Once Upon a Time  |                                  |                    |  |   |   | Memory Wall       |      |   |                               |  |  |   |  |
|                                 |  |                         |      |  |  |                 |   |      |   |   |      |      |   |                                  |                    |  |   |   |  |      |   |                               |  |  |   |  |
|                                 |  |                         |      |  |  |                 |   |      |   |   |      |      |   |                                  |                    |  |   |   |  |      |   |                               |  |  |   |  |

| Evening                         | 7:00                               | 7:15 | 7:30                  | 7:45  | 8:00                            | 8:15 | 8:30  | 8:45  | 9:00                                  | 9:15                               | 9:30               | 9:45                  | 10:00   | 10:15                                | 10:30                  | 10:45   | 11:00  | 11:15                                       | 11:30                  | 11:45                  | 12:00 |  |  |  |
|---------------------------------|------------------------------------|------|-----------------------|---|---------------------------------|------|---|---|---------------------------------------|------------------------------------|--------------------|-----------------------|---|--------------------------------------|------------------------|---|--|---|------------------------|------------------------|-------|--|--|--|
| FUNNEL VISION                   | G-Force (PG)<br>Funnel Vision      |      |                       |   | G-Force (PG)<br>Funnel Vision   |      |   |   | The Avengers (PG-13)<br>Funnel Vision |                                    |                    |                       |   |                                      |                        |   |  |   |                        |                        |       |  |  |  |
| BUENA VISTA THEATRE             |                                    |      |                       |   |                                 |      | Muppets Most Wanted (PG)<br>Duration: 1 Hour 52 Minutes |   |                                       |                                    |                    |                       | Maleficent (PG)  DOLBY 3D<br>Duration: 1 Hour 37 Minutes |                                      |                        |   |  |   |                        |                        |       |  |  |  |
| CHARACTERS                      |                                    |      |                       | Minnie<br>Preludes                          |                                 |      |   |   |                                       |                                    | Donald<br>Preludes |                       |   |                                      |                        |   |  |   |                        |                        |       |  |  |  |
|                                 |                                    |      |                       |   | Mickey<br>Preludes              |      |   |   |                                       |                                    |                    | Mickey<br>Preludes    |   |                                      |                        |   |  |   |                        |                        |       |  |  |  |
| FUN FOR ALL AGES                |                                    |      |                       | Variety: Niels Duinker<br>Fathoms           |                                 |      |   |  |                                       | Walt Disney Theatre                |                    |                       |   | Formal Night After Party<br>D Lounge |                        |  |  |   |                        |                        |       |  |  |  |
|                                 |                                    |      |                       | Captain's Welcome Reception<br>Lobby Atrium |                                 |      |   |   |                                       |                                    |                    |                       |   |                                      |                        |   |  |   |                        |                        |       |  |  |  |
|                                 |                                    |      |                       | Family Superstar Karaoke<br>D Lounge        |                                 |      |   |   |                                       |                                    |                    |                       | Live Music with Rodrigo Figueroa<br>Promenade Lounge  |                                      |                        |   | Live Music with Azucar Duo<br>Promenade Lounge |   |                        |                        |       |  |  |  |
| ADULTS                          | Brainteasers Trivia<br>O'Gills Pub |      |                       |   | Rodrigo Figueroa<br>O'Gills Pub |      |   |   |                                       | Brainteasers Trivia<br>O'Gills Pub |                    |                       |   | DJ Matt<br>Fathoms                   |                        |   |  | Variety: Paul Zerdin<br>Walt Disney Theatre |                        | DJ Matt<br>Fathoms     |       |  |  |  |
|                                 |                                    |      |                       | Broadway, TV & Movies with Tim Moss<br>Keys |                                 |      | Live Music with Balazs Peci<br>Keys                     |   |                                       |                                    |                    | Tim Moss LIVE<br>Keys |   | Club 18*21 - Mixer<br>O'Gills Pub    |                        |   |  | Live Music with Tim Moss<br>Keys            |                        |                        |       |  |  |  |
| VIBE<br>14-17 YEARS OLD         | Dodgeball                          |      |                       |   | Bring It!                       |      |   |   | Pump It Up                            |                                    |                    |                       |   |                                      | Anyone Can Cook: Pizza |   |  |   | Pajamarama Movie Night |                        |       |  |  |  |
| EDGE<br>11-14 YEARS OLD         | Open House 🍷                       |      |                       |   | That's Hilarious                |      |   |   |                                       | Trivia Time                        |                    |                       |   |                                      |                        | Anyone Can Cook: Pizza  |  |   |                        | Pajamarama Movie Night |       |  |  |  |
| OCEANEER LAB<br>3-12 YEARS OLD  | Youth Activities Open House 🍷      |      |                       |   |                                 |      |   |   |                                       |                                    |                    |                       | Boys and Girls Chill 🧸  |                                      |                        |   |  |   |                        |                        |       |  |  |  |
| OCEANEER CLUB<br>3-12 YEARS OLD |                                    |      |                       |   | Animation Antics 🍷              |      |   |   |                                       |                                    |                    |                       |   |                                      |                        |   |  |   |                        |                        |       |  |  |  |
|                                 |                                    |      | Toy Story Boot Camp 🧸 |   |                                 |      |   |   | Relay Games 🧸                         |                                    |                    |                       | Boys and Girls Chill 🧸  |                                      |                        |   |  |   |                        |                        |       |  |  |  |
|                                 |                                    |      |                       |   |                                 |      |   |   |                                       |                                    |                    |                       |   |                                      |                        |   |  |   |                        |                        |       |  |  |  |



SUNDAY, JULY 6, 2014 - DAY AT SEA

# BUENA VISTA THEATRE

Deck 5, Aft  
En Español

DOLBY 3D

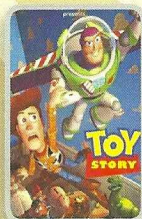

8:30 am  
Duration:  
1 hr 43 mins  
Rating: G



3:30 pm  
Duration:  
1 hr 48 mins  
Rating: PG



6:00 & 8:30 pm  
Duration:  
1 hr 52 mins  
Rating: PG



10:45 pm  
Duration:  
1 hr 37 mins  
Rating: PG

## Character Appearances

**PRINCESS GATHERING**  
Lobby Atrium  
9:00 am & 11:30 am

**ANNA & ELSA**  
Walt Disney Theatre  
9:00 am & 11:30 am  
D Lounge - 2:00 pm  
Repeated throughout cruise.

**PRINCESS SOFIA**  
Deck 4, Midship - 10:30 am

**PRINCESS MINNIE**  
Deck 4, Midship - 11:00 am

**CAPTAIN AMERICA**  
Preludes  
1:00 pm & 2:30 pm

**MICKEY MOUSE**  
Gazebo - 2:00 pm  
Preludes  
8:00 pm & 10:15 pm

**GOOFY**  
Gazebo - 2:30 pm

**PLUTO**  
Gazebo - 3:00 pm

**DONALD DUCK**  
Preludes  
4:45 pm & 9:30 pm

**MINNIE MOUSE**  
Preludes  
5:15 pm & 7:30 pm

**CHIP & DALE**  
Preludes - 5:45 pm



(P) - Portside, (S) - Starboard Side

Don't forget your Camera to capture those Magical Moments!

Check here each day for Character appearances.

For detailed Character appearance information

see the Character Information Board in the Lobby Atrium.

Meet-and-Greets will be advertised for the length of time the line will be open. To avoid disappointment, please meet at start time of appearances.

## YOUTH ACTIVITIES THEMED EXPERIENCES

**CLUBHOUSE SERIES**  
focuses on movement and features content which appeals to younger children.

**STORYBOOK SERIES**  
is designed with a strong connection to the Disney classic stories.

**JUMP UP! SERIES**  
includes large group games & movement-oriented activities.

**CREATE & INVENT SERIES**  
will have a tactile focus allowing children to create and admire their work.

**IN THE SPOTLIGHT SERIES**  
focuses on children's stage presence with lots of activities and enthusiasm.

**SOLVE IT! SERIES**  
are less active, but will challenge children with problem/solutions-based activities.

### YOUTH ACTIVITIES OPEN HOUSE

Activities for families, adults and children of all ages to enjoy together.

## SHIP DIRECTORY

### YOUTH ACTIVITIES

|                            |              |                    |
|----------------------------|--------------|--------------------|
| DISNEY'S OCEANEER CLUB     | DECK 5, MID  | 9:00 AM - 12:00 AM |
| DISNEY'S OCEANEER LAB      | DECK 5, MID  | 9:00 AM - 12:00 AM |
| EDGE                       | DECK 2, MID  | 10:00 AM - 1:00 AM |
| IT'S A SMALL WORLD NURSERY | DECK 5, AFT  | 9:00 AM - 11:30 PM |
| VIBE                       | DECK 10, MID | 10:30 AM - 2:00 AM |

### POOLS

\*Children under 12 years of age must have adult supervision in all pools.

|                       |              |   |
|-----------------------|--------------|---|
| AQUADUNK              | DECK 10, MID | 10:00 AM - 9:00 PM                      |
| AQUALAB               | DECK 9, AFT  | 9:00 AM - 9:00 PM                       |
| GOOFY'S POOL          | DECK 9, MID  | 9:00 AM - 6:00 PM<br>8:00 PM - 10:00 PM |
| NEPHEWS' SPLASH ZONE  | DECK 9, AFT  | 9:00 AM - 6:00 PM                       |
| QUIET COVE POOL (18+) | DECK 9, FWD  | 6:00 AM - 12:00 AM                      |
| TWIST 'N' SPOUT       | DECK 9, AFT  | 10:00 AM - 9:00 PM                      |

### RECREATION

|                             |              |  |
|-----------------------------|--------------|--|
| PORT ADVENTURES DESK        | DECK 3, MID  | 9:00 AM - 5:00 PM<br>7:00 PM - 9:30 PM |
| SENSES FITNESS CENTER (18+) | DECK 9, FWD  | 6:30 AM - 10:00 PM                     |
| WIDE WORLD OF SPORTS DECK   | DECK 10, FWD | 24 HOURS                               |

### GENERAL INFORMATION

|                           |             |   |
|---------------------------|-------------|---|
| BUENA VISTA THEATRE       | DECK 5, AFT | SHOWTIMES   |
| DISNEY VACATION CLUB DESK | DECK 4, MID | 10:00 AM - 12:00 PM<br>2:30 PM - 10:00 PM                     |
| ONBOARD SALES DESK        | DECK 4, MID | 9:30 AM - 12:00 PM<br>4:00 PM - 6:00 PM<br>7:30 PM - 9:00 PM  |
| FUNNEL VISION             | DECK 9, MID | SHOWTIMES   |
| GUEST SERVICES            | DECK 3, MID | 24 HOURS  |
| HAIR BRAIDING             | DECK 9, MID | 10:00 AM - 12:00 PM<br>1:00 PM - 6:00 PM<br>7:00 PM - 9:00 PM |
| INTERNATIONAL AMBASSADOR  | DECK 3, MID | 7:45 PM - 8:30 PM   |
| MEDICAL HEALTH CENTER     | DECK 1, FWD | 9:30 AM - 11:00 AM<br>4:30 PM - 7:00 PM                       |
| PORT & SHOPPING DESK      | DECK 3, MID | 6:30 PM - 8:30 PM   |
| PRELUDES                  | DECK 4, FWD | 5:30 PM - 9:00 PM   |
| QUARTER MASTERS (ARCADE)  | DECK 9, MID | 24 HOURS  |
| SENSES SPA AND SALON      | DECK 9, FWD | 8:00 AM - 10:00 PM  |
| SHUTTERS PHOTO GALLERY    | DECK 4, AFT | 10:00 AM - 10:00 PM   |
| WALT DISNEY THEATRE       | DECK 4, FWD | SHOWTIMES   |

### SHOPPING

|                   |             |  |
|-------------------|-------------|--|
| MICKEY'S MAINSAIL | DECK 4, FWD | 9:30 AM - 11:00 PM                       |
| QUACKS            | DECK 9, MID | 10:00 AM - 4:00 PM                       |
| SEA TREASURES     | DECK 3, FWD | 12:00 PM - 11:00 PM                      |
| VISTA GALLERY     | DECK 4, MID | 11:00 AM - 2:00 PM<br>4:00 PM - 10:00 PM |
| WHITE CAPS        | DECK 4, FWD | 9:30 AM - 11:00 PM                       |

## IMPORTANT NUMBERS

Fire/Security: 7-3001  
Medical EMERGENCY: 7-3000  
Health Center: 7-1923

## DINNER MENU

Animator's Palate : Show Dinner  
Carioca's : South American Cuisine  
Lumiere's : French Cuisine

## DRINK OF THE DAY

Nautilus  
(Alcoholic)  
Star Night  
(Non-Alcoholic)

## WEATHER FORECAST

Today: Sunny  
High: 82°F/28°C  
Tomorrow:  
Partly Sunny  
High: 82°F/28°C

Evening Attire: Formal

## DINING & LOUNGES

### BREAKFAST

|                                     |              |                     |
|-------------------------------------|--------------|---------------------|
| CABANAS                             | DECK 9, AFT  | 7:30 AM - 11:30 AM  |
| DAISY'S DE LITES                    | DECK 9, AFT  | 7:00 AM - 9:00 AM   |
| LUMIERE'S BRUNCH                    | DECK 3, MID  | 9:00 AM - 12:30 PM  |
| PALO (FOR RESERVATIONS CALL 7-6843) | DECK 10, AFT | 10:00 AM - 12:30 PM |

### LUNCH

|                                     |              |                     |
|-------------------------------------|--------------|---------------------|
| CABANAS                             | DECK 9, AFT  | 11:30 AM - 3:00 PM  |
| DAISY'S DE LITES                    | DECK 9, AFT  | 11:30 AM - 6:30 PM  |
| LUMIERE'S BRUNCH                    | DECK 3, MID  | 9:00 AM - 12:30 PM  |
| PALO (FOR RESERVATIONS CALL 7-6843) | DECK 10, AFT | 10:00 AM - 12:30 PM |
| PETE'S BOILER BITES                 | DECK 9, AFT  | 11:30 AM - 6:30 PM  |
| PINOCCHIO'S PIZZERIA                | DECK 9, MID  | 11:30 AM - 6:30 PM  |

### DINNER

|                                     |              |  |
|-------------------------------------|--------------|--|
| ANIMATOR'S PALATE                   | DECK 4, AFT  | 6:15 PM & 8:45 PM                        |
| CARIOCA'S                           | DECK 3, AFT  | 6:15 PM & 8:45 PM                        |
| LUMIERE'S                           | DECK 3, MID  | 6:15 PM & 8:45 PM                        |
| PALO (FOR RESERVATIONS CALL 7-6843) | DECK 10, AFT | 10:00 AM - 12:30 PM<br>6:00 PM - 8:00 PM |
| PETE'S BOILER BITES                 | DECK 9, AFT  | 11:30 AM - 6:30 PM                       |

### LATE NIGHT SNACKS

|                      |             |                     |
|----------------------|-------------|---------------------|
| O'GILLS PUB          | DECK 3, FWD | 10:45 PM - 11:45 PM |
| PINOCCHIO'S PIZZERIA | DECK 9, MID | 10:00 PM - 12:30 AM |
| PROMENADE LOUNGE     | DECK 3, AFT | 10:45 PM - 11:45 PM |

### ADDED FEATURES

|                  |             |                     |
|------------------|-------------|---------------------|
| EYE SCREAM       | DECK 9, AFT | 11:00 AM - 11:00 PM |
| BEVERAGE STATION | DECK 9, AFT | 24 HOURS            |
| ROOM SERVICE     | DIAL 7-4330 | 24 HOURS            |

### ENTERTAINMENT - LOUNGES - BARS

Adults must be 21 and older to consume alcoholic beverages.

|                      |             |                               |
|----------------------|-------------|-------------------------------|
| AFTER HOURS          | DECK 3, FWD | (AFTER 9:00 P.M. ADULTS ONLY) |
| COVE CAFE (18+)      | DECK 9, MID | 6:00 AM - 12:00 AM            |
| D LOUNGE             | DECK 4, MID | SHOWTIMES                     |
| FATHOMS (18+)        | DECK 3, FWD | 7:00 PM - 2:00 AM             |
| FROZONE TREATS       | DECK 9, AFT | 10:00 AM - 6:00 PM            |
| INTERNET CAFE        | DECK 3, AFT | 24 HOURS                      |
| KEYS (18+)           | DECK 3, FWD | 5:30 PM - 12:30 AM            |
| O'GILLS PUB (18+)    | DECK 3, FWD | 12:00 PM - 12:30 AM           |
| PRELUDES             | DECK 4, FWD | 5:30 PM - 9:00 PM             |
| PROMENADE LOUNGE     | DECK 3, AFT | 9:00 AM - 12:30 AM            |
| PINOCCHIO'S PIZZERIA | DECK 9, MID | 9:00 AM - 12:30 AM            |
| SIGNALS (18+)        | DECK 9, FWD | 9:30 AM - 12:00 AM            |

Public Health Advisory: Consuming raw or undercooked meats, poultry, seafood, shellfish, or eggs may increase your risk for foodborne illness, especially if you have certain medical condition.

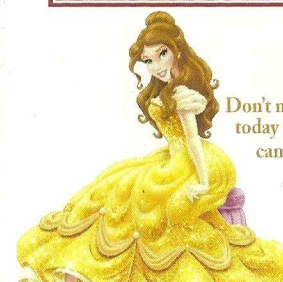

## PRINCESS GATHERING

Don't miss your chance to see this Royal gathering today in the Lobby Atrium and don't forget your camera to capture those magical moments.

9:00 am & 11:30 am