

# PERSONAL NAVIGATOR

WEDNESDAY, JUNE 25, 2014



Sunrise 5:36 a.m. Sunset: 6:50 p.m.  
Evening Attire: Pirate or Cruise Casual  
All Ashore: 7:30 a.m. All Aboard: 4:45 p.m.

Today: Partly Cloudy High: 82°F/28°C  
Tomorrow: Partly Cloudy High: 84°F/29°C

FALMOUTH, JAMAICA

## Disney MALEFICENT

WALT DISNEY THEATRE

Deck 3 & 4 Forward

3:00 p.m., 5:30 p.m. & 8:30 p.m.



As a courtesy to all Guests, we kindly advise that the saving of seats is **not** permitted in the Walt Disney Theatre.



Assistance available at the entrance to the Walt Disney Theatre 30 minutes prior to show time.

Duration: 1 Hour 37 Minutes  
Rating: (PG)

DOLBY 3D

### Jamaica Port Information

Renowned for its spectacular beaches, soothing reggae rhythms and spicy culinary flavors, Jamaica is a tropical island paradise offering an abundance of fun for all ages. When he landed in Jamaica in 1494, Christopher Columbus described the lush landscape as "the fairest isle mine eyes ever beheld." Today, Jamaica is as beautiful as ever and a popular vacation destination for travelers from around the world, with everything from first-class fishing and scuba diving to a wide range of shopping and dining. There's no better way to immerse yourself in the splendor of Jamaica than by visiting the port of Falmouth, one of the Caribbean's best-preserved Georgian-style towns. It's natural beauty and historic setting are sure to deliver an invigorating and memorable experience.

### DOCKING

The ship will dock at the Port of Falmouth pier, located within Oyster Bay on Jamaica's North coast.

It's a Pirate Celebration, me hearties!  
Come experience all the pirate fun alongside Captain Mickey Mouse and his famous Pirate Crew.  
(Weather Permitting)  
7:45 p.m.  
Deck 11 & 12 marks the spot

Buccaneer Blast  
Fireworks  
10:30 p.m.  
Deck 11 & 12 marks the spot  
(Weather Permitting)

### Don't Miss:

#### Pirate Trivia

D Lounge, Deck 4, Midship - 3:15 p.m.

Test the depths of your pirate knowledge with your Cruise Staff at this swashbuckling trivia event.

#### A Pirate's Life For Me

D Lounge, Deck 4, Midship - 6:30 p.m. & 9:30 p.m.

Calling all Pirates, we be! If ye have an adventurous spirit or pirate savvy, come spin the "Wheel of Destiny" for a treasure trove of fun be ripe for the takin' in this action packed pirate game show.

#### Krazy Karaoke followed by Club DJ RobertMichael (18+)

The Tube, Deck 4, Aft - 11:00 p.m.

Take to the stage, grab a microphone and sing your favorite tunes with your Club Host and Cruise Staff DJ. After join Club DJ RobertMichael as he rocks the night away.

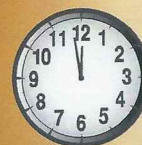

### TIME ZONE CHANGE

Remember to turn your clocks  
**FORWARD 1 HOUR** upon retiring  
on **WEDNESDAY** evening or first  
thing **THURSDAY** morning.

Disney Cruise Line

PORT ADVENTURES

Please check your tour tickets for meeting times and locations.  
Visit the Port Adventures Desk, Deck 5, Midship for any questions.

### DINNER MENU

Animator's Palate: Pirates Menu  
Enchanted Garden: Pirates Menu  
Royal Court: Pirates Menu

### DRINK OF THE DAY

Sunken Treasure (Alcoholic)  
Princess Delight (Non Alcoholic)

### IMPORTANT NUMBERS

Fire/Security: 7-3001  
Medical Emergency: 7-3000  
Health Center: 7-1923



# ADULT ACTIVITY HIGHLIGHTS



## SENSES SPA FITNESS CLASSES & SEMINARS

*Sunrise Stretch* - Donald's Pool - 7:00 a.m.  
*Fab Abs* - Donald's Pool - 7:30 a.m.  
*Body Sculpt Boot Camp* (Nom. Fee) - Senses Fitness Center - 8:00 a.m.  
*Pilates* - Senses Fitness Center - 4:00 p.m.  
*Complimentary Footprint Analysis* - Senses Spa & Salon - 5:00 p.m.

## CLUB 18\*21 - MIXER

*Currents, Deck 13, Forward* - 10:00 p.m.

Club 18\*21 is an exclusive gathering for young adult Guests. Come meet some of your fellow cruisers and share stories of your cruise thus far, before we head up on deck for Buccaneer Blast and Club Pirate.

## LIVE GUITAR WITH DAVID KENNY

*O'Gills Pub, Deck 4, Aft* - 7:00 p.m. & 9:30 p.m.

Join David Kenny as he plays live for your listening pleasure.

## LIVE MUSIC WITH LARRY KING

*La Piazza, Deck 4, Aft* - 7:00 p.m. & 9:30 p.m.

Join Larry King as he plays live piano for your listening pleasure.

## TEAM TRIVIA

*O'Gills Pub, Deck 4, Aft* - 7:45 p.m.

Think you have the best team to win? Come and join your Cruise Staff team for this fun Team Trivia.

## KRAZY KARAOKE FOLLOWED BY CLUB DJ ROBERTMICHAEL

*The Tube, Deck 4, Aft* - 11:00 p.m.

Take to the stage, grab a microphone and sing your favorite tunes with your Club Host and Cruise Staff DJ. After join Club DJ RobertMichael as he rocks the night away.



# FUN FOR ALL AGES HIGHLIGHTS

## PIRATE TRIVIA

*D Lounge, Deck 4, Midship* - 3:15 p.m.

Test the depths of your pirate knowledge with your Cruise Staff at this swashbuckling trivia event.

## PIRATE CRAFTS

*La Piazza, Deck 4, Aft* - 4:15 p.m.

Arrgh ye up to the challenge of creating your own pirate treasure?

## PIRATE JACKPOT BINGO

*D Lounge, Deck 4, Midship* - 4:30 p.m.

Arrrrgh! Don't miss our 4 cash prize games and your chance to win some Pirate treasure! Great Disney Cruise Line raffle prizes for all ye mateys! Plus your chance to win the Jackpot money early! Arrive dressed as a pirate and receive three free chances for the jackpot game. Pre Sales start 15 minutes prior to game.



## FOOSBALL TOURNAMENT

*Goofy's Sports Deck, Deck 13, Aft* - 5:00 p.m.

Come show us your Foosball skills and see who is the best of the best!

## PIRATE PALOOZA

*D Lounge, Deck 4, Midship* - 5:00 p.m.

Yo ho, matey's! Jump aboard, junior pirates, and get ready to set sail for fun and games at our Pirate Palooza!

## A PIRATE'S LIFE FOR ME

*D Lounge, Deck 4, Midship* - 6:30 p.m. & 9:30 p.m.

Calling all Pirates, we be! If ye have an adventurous spirit or pirate savvy, come spin the "Wheel of Destiny" for a treasure trove of fun be ripe for the takin' in this action packed pirate game show.

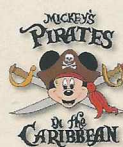

## MICKEY'S PIRATES IN THE CARIBBEAN

*Deck Stage, Deck 11, Midship* - 7:45 p.m.

It's a Pirate Celebration, me hearties! Come experience all the pirate fun alongside Captain Mickey Mouse and his famous Pirate Crew. Play, dance and acquire all the pirate skills needed to become an official member of Mickey's Pirate Crew! (Weather Permitting)

**2014**  
**FIFA WORLD CUP**  
**BRAZIL**  
**ESPN**

## NIGERIA VS. ARGENTINA

*O'Gills Pub, Deck 4, Aft* - 11:00 a.m.

## BOSNIA & HERZEGOVINA VS. IRAN

*O'Gills Pub, Deck 4, Aft* - 11:00 a.m.

## HONDURAS VS. SWITZERLAND

*O'Gills Pub, Deck 4, Aft* - 3:00 p.m.

## ECUADOR VS. FRANCE

*O'Gills Pub, Deck 4, Aft* - 3:00 p.m.

(Subject to Satellite Availability)



# YOUTH ACTIVITY HIGHLIGHTS

## DINE & PLAY

A convenience for families dining at 8:15 p.m., our Youth Activities Counselors will be available at 9:15 p.m. at the entrance of Royal Court, Enchanted Garden and Animator's Palate dining rooms to bring registered children to join the fun in the Youth Activity areas.



**Deck 5, Midship (7-1440)**  
(3-12 years old) 9:00 a.m. - 10:30 p.m.

### JAKE AND THE NEVERLAND PIRATES

4:00 p.m.

Join us for a journey to Neverland, all you need is Faith, Trust and Pixie Dust.

### JOURNEY TO NEVERLAND

6:15 p.m.

Join Peter Pan as he takes you on an adventure on the Magic Playfloor.



**Deck 5, Midship (7-1445)**  
(3-12 years old) 7:00 a.m. - 12:00 mid

### STITCH'S ADVENTURE SQUAD

3:30 p.m.

Stitch, everyone's favorite alien, is making an appearance to share some of his mischievous games and activities.

### A PIRATE'S LIFE FOR ME

6:30 p.m.

Yo ho, yo ho, a Pirate's Life for Me! Aarrgh me mateys! Put your knowledge to the test!



**Deck 13, Midship (7-9743)**  
(11-14 years old) 9:00 a.m. - 1:00 a.m.

### ANYONE CAN COOK: PIZZA

2:30 p.m.

Anyone can cook as we work together to create some of our favorite treats. From our galley to yours; join our chef as they show to create pizza!

### THAT'S HILARIOUS

7:30 p.m.

Ever wanted to show off your comedy skills? Then be a part of the cast for the crazy improv show "That's Hilarious" and put on a live show for your friends.



**Entrance on Deck 4, Forward (7-9418)**  
(14-17 years old) 10:00 a.m. - 2:00 a.m.

### ESPN DREAM TEAM DRAFT DAY - BASKETBALL

3:30 p.m.

Join the "Commissioner" and engage in this interactive fantasy basketball draft unlike anything you've ever seen! Can YOU draft the greatest basketball team of All-Time?

### A PIRATE'S LIFE FOR ME

11:45 p.m.

Yo ho, yo ho, a Pirate's Life for Me! Aarrgh me mateys! Put your knowledge to the test!

## YOUTH ACTIVITIES OPEN HOUSE

Open House is an opportunity for all to come and participate in a variety of exciting activities and free time in the Oceaneer Club, Oceaneer Lab, it's a small world nursery, Vibe and Edge throughout the cruise. During these times secured programming will still be offered in the other venue for those looking to check their children into care.

**Disney's Oceaneer Lab:** 11:00 a.m. - 1:00 p.m.

**Disney's Oceaneer Club:** 9:00 a.m. - 11:00 a.m.

**Vibe:** 10:00 a.m. - 11:00 a.m. & 6:30 p.m. - 8:30 p.m.

**Edge:** 9:00 a.m. - 10:00 a.m. & 5:00 p.m. - 6:30 p.m.

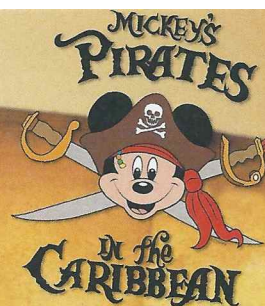

7:45 p.m.

**Pirate Games start at 7:30 p.m.**

**Deck 11 & 12 Mark the Spot**

It's a Pirate Celebration, me hearties! Come experience all the pirate fun alongside Captain Mickey Mouse and his famous Pirate Crew.

(Weather Permitting)

### Buccaneer Blast Fireworks

What's a pirate party without some fireworks to remind the other ships who be ruling the oceans blue?

10:30 p.m.

**Deck 11 & 12 Mark the Spot**

Fireworks will be on display Starboard side. Seen best from Deck 11, center pool area, and on Deck 12.

(Weather Permitting)

### Club Pirate

If ye be a fan of Pirates of the Caribbean, tis time to revel in the night at the hottest dance club in all the seven seas.

(Immediately following Buccaneer Blast) (Weather Permitting)

## BUENA VISTA THEATRE

Deck 4 & 5, Midship  
Today's Movies

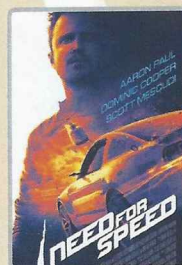

12:00 p.m.

Duration: 2 hrs 10 mins  
Rating: PG-13



3:00 p.m.

Duration: 1 hr 52 mins  
Rating: PG

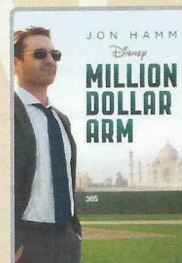

5:30 p.m. & 8:00 p.m.  
Duration: 2 hrs 4 mins  
Rating: PG



11:00 p.m.  
Duration: 1 hr 37 mins  
Rating: PG



# MORE TO ENJOY WHILE ONBOARD

## ALASKA AWAITS

Take your family on an Alaskan adventure they'll never forget! Sail through magnificent fjords fed by glaciers. Discover untamed nature and walk in the footsteps of prospectors. Begin your adventure today! Visit the Onboard Sales Desk to learn more about our special onboard booking offer.

## DISNEY VACATION CLUB® GROUP PREVIEW

Want to learn more about taking magical vacations year after year? Please see a Disney Vacation Club representative on Deck 4, Midship, or call 7-2805 from your stateroom phone for more information about our interactive group presentation.

## PORT AND SHOPPING INFORMATION

Falmouth is a fabulous shopping port! An amazing experience awaits you steps from the ship in the beautiful shopping plaza. Enjoy the newest & largest Diamonds International store in the world! #1 on your shopping map. Choose from a huge selection of Diamonds, Tanzanite & Fine Timepieces. Final Port Sale: 65% off select Diamond Studs all day! Pick up your Falmouth Shopping Map & raffle tickets on the gangway to win beautiful jewelry prizes!

## ONBOARD AIRLINE CHECK IN

If you would like to have your boarding passes printed for you onboard and have your luggage taken to the airport for you, register by midnight tonight. If you have a Disney Cruise Line airport transfer to Orlando International Airport and fly with one of the participating airlines, stop at Guest Services, Deck 3, Midship to register.

## Connect @ Sea

We are now offering a NEW and improved Internet service to stay connected on your cruise like no other in the industry! Internet packages range from \$0.25 per MB - \$89.00 (1000 MB package). For more information contact your Connect@Sea Expert or Guest Services onboard.

## FREE ON DEMAND TV

Watch Disney movies, Hollywood features and even captioned content, plus much more "On Demand" for FREE in the comfort of your stateroom! Bookmark your movie and come back to watch it later. Press MENU on your stateroom television remote control, and follow the prompts.

Disney Cruise Line

## PORT ADVENTURES

Welcome to Jamaica! There are a myriad of options still available.

Our Port Adventures desk is open for any last minute bookings.

Visit us at the Port Adventures Desk, Deck 5, Midship.

## SHOPPING

### PIRATE PARTY GEAR

Arrgh...It's time to embrace your inner pirate! Make your way to Mickey's Mainsail, Deck 3, Forward, to find a treasure trove of pirate gear! Everything from costumes and apparel to hats and accessories!

### DARREN WILSON ART AND MORE!

Visit the Vista Gallery today where you can admire beautiful artwork featuring some of your favorite Disney characters created by celebrated artists such as Darren Wilson. From original canvas paintings to smaller print copies, the Vista Gallery offers the opportunity for you to take some of the magic home! Deck 4, Midship.

### LIGHT UP THE NIGHT

Glow merchandise is only available on Pirate Night! Don't miss your opportunity to light up the night! Stop by Quacks, Deck 11, Starboard to complete your pirate attire!

### NEW DISNEY CRUISE LINE

#### COMPASS COLLECTION MERCHANDISE

Visit Sea Treasures and check out the wide selection of merchandise from the new Compass collection. From T-shirts to mugs featuring nautical and Disney Cruise Line themed icons, commemorate your Disney cruise with one of these great souvenirs. Deck 3, Forward.

### ROBERTO COIN JEWELRY ONBOARD

Representatives from internationally renowned Italian jewelry designer Roberto Coin are onboard with a beautiful array of jewelry pieces, each of which contains a hidden ruby that, according to ancient Egyptian folklore, promotes health and happiness. Visit White Caps today and learn more about the ruby tradition and the innovative designs by Roberto Coin. Deck 3, Forward.

### TAG HEUER

TAG Heuer is one of the largest and fastest growing Swiss brands and is in a constant quest for innovation and high precision. Stop by White Caps today where you'll discover the luxury and style that is a TAG Heuer watch. White Caps, Deck 3, Forward.

Due to port regulations, when the ship is docked, the stores will remain closed.

### TWILIGHT TREATMENTS

- Wellbeing Massage
- Skin Bliss Facial
- Slimming Treatment
- Spa Taster

Choose any 50 min. service  
for only \$99

### PIRATE'S LEAGUE

Come and join Captain Jack Sparrow's crew and get your piratical transformation, when pirates ransack the Bibbidi Bobbidi Boutique. Learn how to be a true and honest pirate! Located on Deck 5, Midship, across from the Port Adventures Desk.

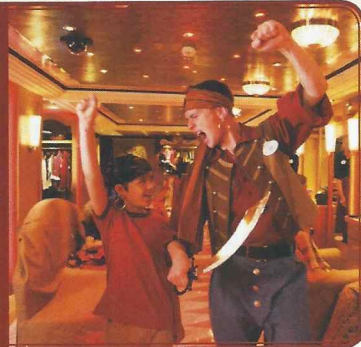

## Shutters

## GET THE PICTURE

Order a Get the Picture! photo disc and share your vacation memories digitally! No need to decide which photos to take home now, select your photos from the comfort of your home.

Print, send and share your photos easily!

Offer available per stateroom. Hurry as supplies are limited.

*\*Terms and conditions apply. Photos captured on your vacation are only available for purchase during this cruise.*

DISNEY 06-25-2014 ©DISNEY

## IMPORTANT INFORMATION

### Security Notice

All Guests (including children) who wish to disembark the ship are required to present their Key to the World card at the gangway. A photo ID is also required for those Guests who are 18 years of age or older. Guests under the age of 18 are required to have a parent, guardian or other responsible adult sign an authorization form at the Guest Service Desk if they wish to go ashore unaccompanied or with any adult from another stateroom.

**Sunscreen/Insect Repellent Advisory**  
Use sunscreen first and protect against mosquito borne illnesses by applying insect repellent on top of sunscreen when going ashore.

### Cold and Flu Reminder

Please wash hands frequently and thoroughly, particularly before meals. Contact the Health Center by dialing 7-1923, should anyone in your party become ill.

### Corridor Quiet Hours

As a courtesy to all our Guests, please recognize quiet hallway hours from 10:00 p.m. til 8:00 a.m.

### Inclement Weather

For the safety of all Guests, outdoor events may be changed due to unforeseen weather conditions.

### Environmental Message

With Disney's commitment to the Environment, please refrain from throwing anything over the Ship's side. Thank you!

### No Reserved Seats Policy

As a courtesy to all our Guests, we kindly advise that the saving of seats is not permitted in the Walt Disney Theatre, and the saving of the sun loungers is not permitted on Deck 11, 12, and 13. Items left unattended will be returned to lost and found at Guest Services, Deck 3 Midship.

### Smoking

For the comfort of our Guests, the following areas are designated as smoking areas:

\*Deck 13, forward, port side by Currents

\*Deck 12, aft, port side outdoor area that is accessible through the Meridian Lounge

\*Deck 4, aft, port side from 6:00 p.m. to 6:00 a.m. only (all of Deck 4 is non-smoking from 6:00 a.m. to 6:00 p.m.)

Smoking is prohibited inside all Guest staterooms and on stateroom verandahs. Guests found smoking in their staterooms or on their verandahs will be charged a \$250 stateroom recovery fee. Electronic cigarettes may only be used in designated smoking areas.

### Walt Disney Theatre

Theatrical performances may use artificial fog, strobe lights, pyrotechnics and other special effects. For the safety of our performers and the comfort of those around you, the use of any photography, video recording device or any electronic equipment is prohibited.

### Verandah Safety

Please do not leave any combustible materials on your balcony when not present in your stateroom for safety reasons.



Morning	8:30	8:45	9:00	9:15	9:30	9:45	10:00	10:15	10:30	10:45	11:00	11:15	11:30	11:45	12:00	12:15	12:30	12:45	1:00	1:15	1:30					
FUNNEL VISION	Atlantis: The Lost Empire (PG) Funnel Vision						The Emperor's New Groove (G) Funnel Vision						Treasure Planet (PG) Funnel Vision													
BUENA VISTA THEATRE															Need for Speed (PG-13) Duration: 2 Hours 10 Minutes											
CHARACTER	Please refer to Character Board in Lobby Atrium for today's Character Appearances																									
	Don't forget your Camera to capture those Magical Moments!																									
FUN FOR ALL AGES	Port Adventures - Please check your tickets for meeting times and locations										2014 FIFA World Cup: Nigeria vs. Argentina Bosnia & Herzegovina vs. Iran O'Gills Pub (Subject to Satellite Availability)															
						Youth Activities Open House 🎮 Oceaneer Club																				
						Youth Activities Open House 🎮 Edge			Youth Activities Open House 🎮 Vibe																	
ADULTS							Friends of Bill W. Outlook		Board Games Available in O'Gills Pub														Giant Jenga O'Gills Pub			
	Books and Magazines available in Cove Cafe																									
VIBE 14-17 YEARS OLD							Youth Activities Open House 🎮																			
EDGE 11-14 YEARS OLD					Youth Activities Open House 🎮				Wii Challenge				Game Challenge				Cards Tournament		Disney Cruise Line Trivia							
OCEANEER LAB 3-12 YEARS OLD	Wii Challenge														Youth Activities Open House 🎮											
	4 Square Competition 🍀						Magic Show 🍀						Game Challenge						Magic PlayFloor 🎮						GAGA Ball 🍀	
OCEANEER CLUB 3-12 YEARS OLD					Youth Activities Open House 🎮												Lunch								Parachute Games	
											Journey to Neverland 🎮				Magic PlayFloor											
Afternoon	1:45	2:00	2:15	2:30	2:45	3:00	3:15	3:30	3:45	4:00	4:15	4:30	4:45	5:00	5:15	5:30	5:45	6:00	6:15	6:30	6:45					
FUNNEL VISION	Wreck-It Ralph (PG) Funnel Vision						Peter Pan (G) Funnel Vision																			
BUENA VISTA THEATRE							Muppets Most Wanted (PG) Duration: 1 Hour 52 Minutes						Million Dollar Arm (PG) Duration: 2 Hours 4 Minutes													
CHARACTERS											Hook & Smee Lobby Atrium (S)				Minnie Lobby Atrium (S)				Goofy Lobby Atrium (S)							
											Peter Pan Lobby Atrium (P)				Mickey Lobby Atrium (P)				Donald Dk 4, Balcony							
FUN FOR ALL AGES					Pictionary Challenge D Lounge		Disney MALEFICENT Walt Disney Theatre, Deck 3 & 4, Forward Duration: 1 Hour 37 Minutes. Rating: (PG)				Bingo Pre Sales		Pirate Jackpot D Lounge		Pirate Palooza D Lounge		Disney MALEFICENT Walt Disney Theatre, Deck 3 & 4, Forward Duration: 1 Hour 37 Minutes. Rating: (PG)				Walt Disney Theatre, Deck 3 & 4, Forward, Duration: 1 Hour 37 Minutes. Rating: (PG)					
					2014 FIFA World Cup O'Gills Pub (Subject to Satellite Availability)																					
	Midship Detective Agency Deck 2 & 5, Midship						Pirate Trivia D Lounge				Pirate Crafts La Piazza		Foosball Tournament Goofy's Sports Deck						A Pirate's Life For Me D Lounge							
ADULTS											Pilates Senses Fitness Center															
							Xbox® Kinect™ - Wipeout Challenge O'Gills Pub						Footprint Analysis Senses Spa & Salon													
VIBE 14-17 YEARS OLD	Hold The Phone				Wii Challenge				ESPN Dream Team Draft Day - Basketball				Wii Challenge				Foosball Tournament				Open House 🎮					
EDGE 11-14 YEARS OLD	Scattergories				Anyone Can Cook: Pizza				Tween Choice								Youth Activities Open House 🎮				Game Challenge					
OCEANEER LAB 3-12 YEARS OLD							Stitch's Adventure Squad				Craft Corner 🍀						Dinner						Craft Corner 🍀			
					Anyone Can Cook 🍀								Game Challenge		A Pirate's Life For Me											
OCEANEER CLUB 3-12 YEARS OLD					Memory Wall 🍀								Jake and the Neverland Pirates								Craft Corner 🍀					
	Disney Animation: Creating a Character								Mickey's Puzzle Playtime		Game Challenge										Journey to Neverland		Relay Games			
Evening	7:00	7:15	7:30	7:45	8:00	8:15	8:30	8:45	9:00	9:15	9:30	9:45	10:00	10:15	10:30	10:45	11:00	11:15	11:30	11:45	12:00					
FUNNEL VISION							Muppet Treasure Island (G) Funnel Vision						Buccaneer Blast & Club Pirate Funnel Vision						Pirates of the Caribbean I (PG-13) Funnel Vision							
BUENA VISTA THEATRE							Million Dollar Arm (PG) Duration: 2 Hours 4 Minutes												Maleficent (PG) Duration: 1 Hour 37 Minutes							
CHARACTERS	Stitch Dk 4, Balcony		Mickey's PIRATES OF THE CARIBBEAN Deck Stage								Daisy Lobby Atrium (S)				Minnie Lobby Atrium (S)											
	Mickey Lobby Atrium (P)										Donald Lobby Atrium (P)		Mickey Lobby Atrium (P)													
FUN FOR ALL AGES			Pirate Games Deck Stage		Disney MALEFICENT Walt Disney Theatre, Deck 3 & 4, Forward Duration: 1 Hour 37 Minutes. Rating: (PG)										A Pirate's Life For Me D Lounge		Buccaneer Blast followed by Club Pirate Deck Stage, Deck 11, Midship									
ADULTS	Live Guitar With David Kenny O'Gills Pub				Team Trivia O'Gills Pub								David Kenny LIVE O'Gills Pub		Club 18*21 - Mixer Currents						Krazy Karaoke followed by Club DJ RobertMichael The Tube					
	Live Music with Larry King La Piazza												Live Music with Larry King La Piazza													
VIBE 14-17 YEARS OLD	Youth Activities Open House 🎮						Aquaduck Fun		Gotcha Registration				Pirate Prep		Fireworks		Deck Party		A Pirate's Life For Me							
EDGE 11-14 YEARS OLD	Game Challenge		That's Hilarious						Aquaduck Fun		Pirate Prep		Pirate Games				Fireworks		Gender Wars		A Pirate's Life For Me					
OCEANEER LAB 3-12 YEARS OLD			Game Challenge		Pirate Prep 🍀				Craft Corner 🍀						Craft Corner 🍀											
					Magic PlayFloor				Pirate Games 🍀				Pirates of the Caribbean: Tides of Fortune				Glow Jam									
OCEANEER CLUB 3-12 YEARS OLD	Disney Cruise Line Trivia								Pirate Prep 🍀		So You Want to be a Pirate?		Game Challenge													
	Relay Games		Scavenger Hunt																							

Symbol for activities that will be repeated during the cruise



Youth Activities Open House



FOLD

Fold along the dotted lines and take me with you so you don't miss any of the fun!

FOLD

IN THE SPOTLIGHT SERIES  
SOLVE IT! SERIES



JUMP UP! SERIES  
CREATE & INVENT SERIES



CLUBHOUSE SERIES  
STORYBOOK SERIES





WEDNESDAY, JUNE 25, 2014 - FALMOUTH

# BUENA VISTA THEATRE

Deck 4 & 5, Midship

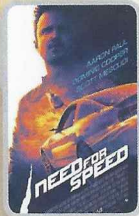

12:00 p.m.  
Duration:  
2 hrs 10 mins  
Rating: PG-13



3:00 p.m.  
Duration:  
1 hr 52 mins  
Rating: PG



5:30 & 8:00 p.m.  
Duration:  
2 hrs 4 mins  
Rating: PG



11:00 p.m.  
Duration:  
1 hr 37 mins  
Rating: PG

## Character Appearances

### CAPTAIN HOOK & MR SMEE

Lobby Atrium (S) - 4:45 p.m.  
Deck 4, Balcony - 10:00 p.m.

### PIRATE CHIP & DALE

Deck 4, Balcony - 4:45 p.m.

### PETER PAN

Lobby Atrium (P) - 4:45 p.m.

### JAKE - THE NEVERLAND PIRATE

Deck 4, Balcony - 5:15 p.m.

### CAPTAIN JACK SPARROW

Preludes  
5:15 p.m. & 7:00 p.m.

### PIRATE MICKEY MOUSE

Lobby Atrium (P)  
5:15 p.m., 7:00 p.m.  
& 10:00 p.m.

### PIRATE MINNIE MOUSE

Lobby Atrium (S)  
5:15 p.m. & 10:00 p.m.

### PIRATE DONALD

Deck 4, Balcony - 5:45 p.m.  
Lobby Atrium (P) - 9:30 p.m.

### PIRATE GOOFY

Lobby Atrium (S) - 5:45 p.m.

Deck 4, Balcony - 9:30 p.m.

### PIRATE STITCH

Deck 4, Balcony - 7:00 p.m.

### MICKEY'S PIRATES

Deck 11, Midship - 7:45 p.m.

### PIRATE DAISY DUCK

Lobby Atrium (S) - 9:30 p.m.



(H) Hallway - (S) Starboard Side - (P) Port Side - (V) Vestibule

For details of daily Disney character appearances, refer to the character line in your Navigator Grid or the digital character board in the Lobby Atrium.

## YOUTH ACTIVITIES THEMED EXPERIENCES

**CLUBHOUSE SERIES**  
focuses on movement and features content which appeals to younger children.

**JUMP UP! SERIES**  
includes large group games & movement-oriented activities.

**IN THE SPOTLIGHT SERIES**  
focuses on children's stage presence with lots of activities and enthusiasm.

**STORYBOOK SERIES**  
is designed with a strong connection to the Disney classic stories.

**CREATE & INVENT SERIES**  
will have a tactile focus allowing children to create and admire their work.

**SOLVE IT! SERIES**  
are less active, but will challenge children with problem/solutions-based activities.

### YOUTH ACTIVITIES OPEN HOUSE

A non-secured program with activities for families, adults and children of all ages to enjoy together.

## SHIP DIRECTORY

### YOUTH ACTIVITIES

DISNEY'S OCEANEER CLUB	DECK 5, MID	9:00 AM - 10:30 PM
DISNEY'S OCEANEER LAB	DECK 5, MID	7:00 AM - 12:00 MID
EDGE	DECK 13, MID	9:00 AM - 1:00 AM
VIBE	DECK 4, FWD	10:00 AM - 2:00 AM
IT'S A SMALL WORLD NURSERY	DECK 5, MID	7:00 AM - 11:00 PM

### POOLS & MORE

\* Children under 12 must have adult supervision in pool areas.

AQUADUCK	DECK 12, MID	9:00 AM - 8:30 PM 11:00 PM - 12:00 MID
AQUALAB	DECK 12, AFT	1:00 PM - 7:00 PM
DONALD'S POOL	DECK 11, MID	9:00 AM - 5:30 PM
MICKEY'S POOL	DECK 11, MID	6:00 AM - 5:30 PM
MICKEY'S SLIDE	DECK 11, MID	9:00 AM - 5:30 PM
NEMO'S REEF	DECK 11, MID	9:00 AM - 6:00 PM
QUIET COVE POOL (18+)	DECK 11, FWD	6:00 AM - 12:00 MID
SATELLITE FALLS	DECK 13, FWD	6:00 AM - 8:00 PM

### RECREATION

GOLF/SPORTS SIMULATORS	DECK 13, AFT	9:00 AM - 6:00 PM
GOOFY GOLF	DECK 13, AFT	8:00 AM - 7:30 PM
GOOFY'S SPORTS DECK	DECK 13, AFT	8:00 AM - 6:00 PM
MIDSHIP DETECTIVE AGENCY	DECKS 2 & 5, MID	9:00 AM - 10:00 PM
PORT ADVENTURES DESK	DECK 5, MID	7:00 AM - 10:00 AM
SENSES FITNESS CENTER (18+)	DECK 11, FWD	6:30 AM - 10:00 PM

### GENERAL INFORMATION

ARR-CADE	DECK 11, AFT	24 HOURS
DISNEY VACATION CLUB	DECK 4, MID	5:30 PM - 10:00 PM
GUEST SERVICES	DECK 3, MID	24 HOURS
MEDICAL HEALTH CENTER	DECK 1, FWD	9:30 AM - 11:00 AM 4:30 PM - 7:00 PM
ONBOARD SALES DESK	DECK 4, MID	8:00 AM - 9:00 AM 4:00 PM - 6:00 PM 7:30 PM - 10:00 PM
PORT & SHOPPING DESK	DECK 4, MID	7:30 PM - 8:30 PM
PRELUDES	DECK 3, FWD	4:45 PM - 5:30 PM 7:30 PM - 8:15 PM
SENSES SPA AND SALON	DECK 11, FWD	8:00 AM - 10:00 PM
SHUTTERS PHOTO GALLERY	DECK 4, MID	5:00 PM - 10:30 PM
SHUTTERS DIGITAL	DECK 4, MID	24 HOURS

### SHOPPING

BIBBIDI BOBBIDI BOUTIQUE	DECK 5, MID	9:00 AM - 9:00 PM
MICKEY'S MAINSAIL	DECK 3, FWD	5:30 PM - 11:00 PM
QUACKS	DECK 11, MID	6:00 PM - 10:30 PM
SEA TREASURES	DECK 3, FWD	5:30 PM - 11:00 PM
VISTA GALLERY	DECK 4, MID	6:00 PM - 10:00 PM
WHITE CAPS	DECK 3, FWD	5:30 PM - 11:00 PM
WHOZITS & WHATZITS	DECK 11, MID	6:00 PM - 10:30 PM

## DINNER MENU

Animator's Palate: Pirate's Menu  
Enchanted Garden: Pirate's Menu  
Royal Court: Pirate's Menu  
Dining Times: 5:45 p.m. & 8:15 p.m.

## DRINK OF THE DAY

Sunken Treasure (Alcoholic)  
Princess Delight (Non Alcoholic)

## WEATHER FORECAST

Today: Partly Cloudy  
High: 82°F/28°C  
Tomorrow: Partly Cloudy  
High: 84°F/29°C

Evening Attire: Pirate or Cruise Casual

## DINING & LOUNGES

### BREAKFAST

CABANAS CONTINENTAL	DECK 11, AFT	6:00 AM - 6:30 AM
CABANAS	DECK 11, AFT	6:30 AM - 10:45 AM
ENCHANTED GARDEN	DECK 2, MID	7:15 AM - 10:00 AM
ROYAL COURT	DECK 3, MID	8:00 AM - 9:30 AM

### LUNCH

CABANAS	DECK 11, AFT	12:00 PM - 2:15 PM
FILLMORE'S FAVORITES	DECK 11, MID	10:45 AM - 6:00 PM
LUIGI'S PIZZA	DECK 11, MID	10:45 AM - 6:00 PM
ROYAL COURT	DECK 3, MID	12:00 PM - 1:30 PM
TOW MATER'S GRILL	DECK 11, MID	10:45 AM - 6:00 PM

### DINNER

ANIMATOR'S PALATE	DECK 3, AFT	5:45 PM & 8:15 PM
ENCHANTED GARDEN	DECK 2, MID	5:45 PM & 8:15 PM
ROYAL COURT	DECK 3, MID	5:45 PM & 8:15 PM
CABANAS TABLE SERVICE	DECK 11, AFT	6:30 PM - 8:30 PM
PALO (18+) (RESERVATIONS REQ. & NOM. FEE APPLIES)	DECK 12, AFT	6:00 PM - 8:30 PM
REMY (18+) (RESERVATIONS REQ. & NOM. FEE APPLIES)	DECK 12, AFT	6:00 PM - 8:30 PM

### LATE NIGHT SNACKS

CABANAS PIRATES BUFFET	DECK 11, AFT	10:45 PM - 11:30 PM
LUIGI'S PIZZA	DECK 11, MID	9:30 PM - 12:30 AM

### ADDED FEATURES

BEVERAGE STATION	DECK 11, MID	24 HOURS
EYE SCREAM	DECK 11, MID	11:00 AM - 11:00 PM
ROOM SERVICE	DIAL 0	24 HOURS

### ENTERTAINMENT - LOUNGES - BARS

Adults must be 21 and older to consume alcoholic beverages.

BON VOYAGE	DECK 3, MID	2:00 PM - 11:00 PM
COVE BAR (18+)	DECK 11, FWD	11:00 AM - 11:00 PM
COVE CAFE (18+)	DECK 11, FWD	7:00 AM - 12:00 MID
CURRENTS (18+)	DECK 13, FWD	11:00 AM - 11:30 PM
D LOUNGE	DECK 4, MID	SHOWTIMES
FROZONE TREATS	DECK 11, MID	12:00 PM - 11:00 PM
LA PIAZZA (18+ AFTER 9:00 P.M.)	DECK 4, AFT	3:00 PM - 12:00 MID
MERIDIAN (18+)	DECK 12, AFT	3:00 PM - 12:00 MID
O'GILLS PUB (18+ AFTER 9:00 PM)	DECK 4, AFT	3:00 PM - 12:00 MID
OOH LA LA (18+)	DECK 4, AFT	5:00 PM - 12:00 MID
OUTLOOK	DECK 14, MID	
SKYLINE (18+)	DECK 4, AFT	5:00 PM - 12:00 MID
THE TUBE (18+ AFTER 9:00 P.M.)	DECK 4, AFT	9:30 PM - 2:00 AM
VISTA CAFE	DECK 4, MID	7:00 AM - 11:00 PM
WAVES	DECK 12, AFT	2:00 PM - 11:00 PM

Public Health Advisory: Consuming raw or under-cooked meats, poultry, seafood, shellfish, or eggs may increase your risk for food borne illness, especially if you have certain medical condition.

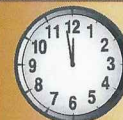

## TIME ZONE CHANGE

Remember to turn your clocks **FORWARD 1 HOUR** upon retiring on **WEDNESDAY** evening, or first thing **THURSDAY** morning.

All Ashore: Approx. 7:30 a.m.  
All Aboard: 4:45 p.m.

### SHIP'S AGENT IN FALMOUTH

Caribbean Cruise Shipping & Tours, LTD  
66 Claude Clark Ave, P.O. Box 174,  
Montego Bay, Jamaica  
T: (876) 952-2007 or (876) 952-6260  
Mobile: (876) 997-5710

### IMPORTANT NUMBERS

Fire/Security: 7-3001  
Medical Emergency: 7-3000  
Health Center: 7-1923