

PERSONAL NAVIGATOR

THURSDAY, MAY 29, 2014

Sunrise: 4:00 a.m. Sunset: 9:56 p.m.

Evening Attire: Cruise Casual

All Ashore: Approx: 7:15 a.m.

All Aboard: 7:45 p.m.

Today: Partly Sunny High: 66°F/19°C
Tomorrow: Partly Cloudy High: 61°F/16°C

SKAGWAY, ALASKA

SOMETIMES TO WIN, YOU HAVE TO CHANGE THE GAME.

Disney MILLION DOLLAR ARM 365

MOVIE SPECIAL

Walt Disney Theatre
Deck 4, Forward

in **DOLBY.3D**

5:15 P.M.

& 8:15 P.M.

RATED (PG)

2 HOURS 4 MINUTES

As a courtesy to all Guests, we kindly advise that the saving of seats is not permitted in the Walt Disney Theatre.

Assistance available at the entrance to the Walt Disney Theatre 30 minutes prior to show time.

Welcome to Skagway

Skagway is located at the northernmost point on the Inside Passage in Southeast Alaska. Directly behind the town are majestic peaks of the Coast Mountains. The area around present-day Skagway was once inhabited by Tlingit Indians. "Skagua" was the Tlingit name and means "the place where the north wind blows."

Today, Skagway still retains the feel of those Gold Rush days. The historic downtown has largely been restored to its roots, complete with false-fronted buildings and wooden sidewalks. The population of Skagway is approximately 862 local residents. Many of the local residents appear in their shops with turn-of-the-century costumes. The city primarily relies on tourism with over 700,000 tourists visiting the city each year.

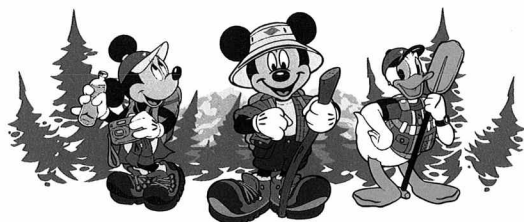

ANGELINA JOLIE

Disney
MALEFICENT

MOVIE PREMEAR

Rating: (PG) **DOLBY.3D**

Duration: 1 hr 37 mins

Walt Disney Theatre,
Deck 4, Forward,
12:01 a.m.

Don't Miss:

Saludos Amigos Fiesta

Studio Sea, Deck 4, Midship - 7:30 p.m.

Come see what Donald and his friends are up to this time. Bring the family out to this interactive dance party featuring fun Latin music! Your family will learn to Salsa, Merengue and just have a Latin good time!

TV Tunes Trivia (18+)

Diversions, Deck 3, Forward - 7:30 p.m.

Remember the songs to those classic TV shows? Come and find out just how well you do in this fun trivia.

Club Studio Sea

Studio Sea, Deck 4, Midship - 9:30 p.m.

Join your Cruise Staff team as you dance the night away to all your favorite top hits.

Rock 'N' Bowl (18+)

Wavebands, Deck 3, Forward - 10:30 p.m.

Join your Club Host and Cruise Staff DJ for Rock 'n' Roll music and Wii Bowling. Oh yes, it's going to be fun!

Disney Cruise Line.

PORT ADVENTURES

Please check your tour tickets for meeting times and locations.
Visit the Port Adventures Desk, Deck 3, Midship for any questions.

DINNER MENU

Animator's Palate: Prince and Princess
Parrot Cay: Prince and Princess
Triton's: Prince and Princess

DRINK OF THE DAY

Ooh La La (Alcoholic)
Bora Shake (Non Alcoholic)

IMPORTANT NUMBERS

Fire/Security: 7-3001
Medical Emergency: 7-3000
Health Center: 7-1923

ADULT ACTIVITY HIGHLIGHTS

VISTA SPA FITNESS CLASSES & SEMINARS

Sunrise Stretch - Vista Spa Fitness Center - 7:00 a.m.

Abs Attack - Vista Spa Fitness Center - 7:30 a.m.

Tour De Cycle - Vista Spa Fitness Center - 4:30 p.m.

TASTING CLASSES

Beer Tasting (21+) - Outlook Cafe - 10:30 p.m.

Please make reservations for tastings at Guest Services for a nominal fee.

Tasting Seminars are only for Guests 21 and Older.

CLUB
18*21

CLUB 18*21 - MIXER

Diversions, Deck 3, Forward - 10:00 p.m.

Come to join fellow cruisers your own age at our exclusive Club 18*21 event.

SINGLES' MINGLE

Cove Cafe, Deck 9, Midship - 5:00 p.m.

Single, single parent or just traveling alone? Join your Cruise Staff for an informal gathering.

TV TUNES TRIVIA

Diversions, Deck 3, Forward - 7:30 p.m.

Remember the songs to those classic TV shows? Come and find out just how well you do in this fun trivia.

FUN FOR ALL AGES HIGHLIGHTS

CRAFTS: TILE COASTERS

Promenade Lounge, Deck 3, Aft - 11:15 a.m.

Join your Cruise Staff and create a fun souvenir for you to keep.

CRUISIN' FOR TRIVIA

Promenade Lounge, Deck 3, Aft - 1:45 p.m.

Navigate your way through a round of questions testing your general knowledge.

DISNEY TRIVIA

Promenade Lounge, Deck 3, Aft - 4:30 p.m.

Navigate your way through a round of questions to test how much you really know about Disney.

GAME SHOW: THE WHEEL

Promenade Lounge, Deck 3, Aft - 6:15 p.m.

A special version of this popular TV game show.

PIN TRADING STATION

Mickey's Mates, Deck 4, Midship - 7:15 p.m.

A variety of limited-edition pins exclusively designed and created for Disney Cruise Line.



SALUDOS AMIGOS FIESTA

Studio Sea, Deck 4, Midship - 7:30 p.m.

Come see what Donald and his friends are up to this time. Bring the family out to this interactive dance party featuring fun Latin music! Your family will learn to Salsa, Merengue and just have a Latin good time!



GOLD RUSH BINGO

Wavebands, Deck 3, Forward - 7:30 p.m.

Join your Cruise Staff for four cash prize games and Alaskan themed prize packages! Pre Sales start 15 minutes prior to game.

GAME SHOW: THE FEUD

Promenade Lounge, Deck 3, Aft - 8:30 p.m.

"Survey Says" you'll have a fantastic time with our version of a classic game.

FAMILY SUPERSTAR KARAOKE

Studio Sea, Deck 4, Midship - 10:15 p.m.

Join your Cruise Staff in Studio Sea tonight and sing along to your favorite song - fun for everyone.

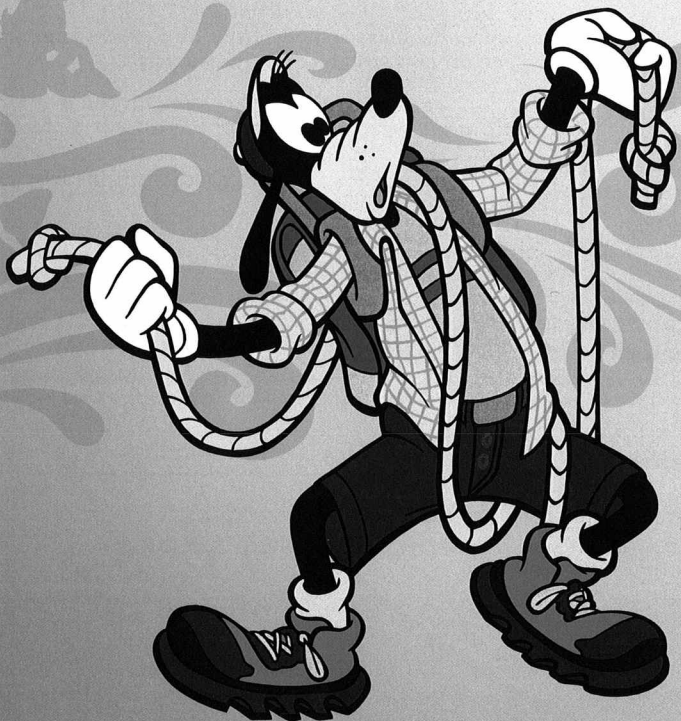

YOUTH ACTIVITIES HIGHLIGHTS

DINE & PLAY

A convenience for families dining at 8:15 p.m., our Youth Activities Counselors will be available at 9:15 p.m. at the entrance of Triton's, Parrot Cay and Animator's Palate dining rooms to bring registered children to join the fun in the Oceaneer Club and Oceaneer Lab.



Deck 5, Aft (7-18500) 7:00 a.m. - 11:00 p.m.

Infants and Toddlers can enjoy toys and activities at Flounder's Reef Nursery. Reservations are first come, first served so please stop by!



Deck 5, Midship (7-1440)
(3 - 12 years old) 10:30 a.m. - 12:00 mid

COLOR YOURSELF HEROIC

1:30 p.m.

This your chance to become a superhero!

MOUSEKETEER TRAINING

7:45 p.m.

Take part in training exercises to become an Official Mouse-keteer.



Deck 5, Midship (7-1445)
(3 - 12 years old) 7:00 a.m. - 12:00 mid

PINATA PARTY

2:15 p.m.

It's time to celebrate with decorations, gift giving, and a whole fun and crazy party in the Oceaneer Lab!

FLUBBER

7:30 p.m.

Encounter solid, liquid, gas and make "Flubber-like Goo".



Deck 2, Midship (7-5810)
(11 - 14 years old)

10:00 a.m. - 12:00 mid

MAGIC SHOW

9:15 p.m.

The Magnificent Magician will demonstrate to you some of the best known magic tricks on the sea.

MARSHMALLOW OLYMPICS

10:15 p.m.

Learn all about this white sugary treat and everything it can do! Build a tower, go flying and test your agility - all with the help of a marshmallow.



Deck 11, Midship (7-1456)
(14 - 17 years old)

11:00 a.m. - 2:00 a.m.

ANIMATION CELLS

7:30 p.m.

Learn what it takes to be a Disney Animator, then put your new skills to the test as you create your very own animation cell.

MIX AND MATCH

10:30 p.m.

Try to find your "perfect match" in Disney's very own "Dating" game.

BUENA VISTA THEATRE

Deck 5, Aft
Today's Movies

DOLBY 3D

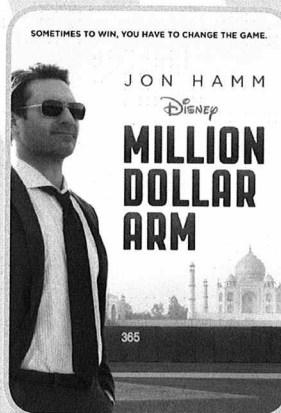

3:00 p.m. & 10:30 p.m.
Duration: 2 hrs 4 mins
Rating: PG

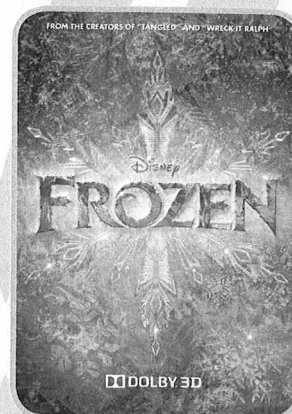

5:45 p.m. & 8:15 p.m.
Duration: 1 hr 48 mins
Rating: PG



FAMILY DANCE PARTY

Bring the family out to this interactive dance party featuring The Three Amigos. We will party with Donald Duck, learn Salsa, Merengue and have a Latin good time!

Studio Sea,
Deck 4, Midship,
7:30 p.m.

Rock 'n' Bowl

ADULT EXCLUSIVE

Join your Club Host and Cruise Staff DJ for Rock 'n' Roll music and Wii Bowling. Oh yes, it's going to be fun!

WaveBands (18+),
Deck 3, Forward,
10:30 p.m.

YOUTH ACTIVITIES OPEN HOUSE

Open House is an opportunity for all to come and participate in a variety of exciting activities and free time in the Oceaneer Club, Oceaneer Lab, Flounder's Reef Nursery, Vibe and Edge throughout the cruise. During these times secured programming will still be offered in the other venue for those looking to check their children into care.

Edge: 10:00 a.m. - 12:00 p.m. Disney's Oceaneer Club: 10:30 a.m. - 1:00 p.m.
Edge: 6:00 p.m. - 8:00 p.m. Disney's Oceaneer Lab: 3:30 p.m. - 5:00 p.m.
Vibe: 11:00 a.m. - 12:00 p.m.
Vibe: 4:00 p.m. - 6:00 p.m.

MORE TO ENJOY WHILE ONBOARD

MORE MAGIC IN EUROPE

Set sail for Europe! Whether you choose the Mediterranean or northern Europe, you're sure to experience a magical voyage of culture with amazing family adventures - begin your journey today! Visit the Onboard Sales Desk to learn more about our special onboard booking offer.

DISNEY VACATION CLUB® GROUP PREVIEW

Want to learn more about taking magical vacations year after year? Please see a Disney Vacation Club representative on Deck 4, Midship, or call 7-2805 from your stateroom phone for more information about our interactive group presentation.

PORT AND SHOPPING INFORMATION

Shopping Ashore in Skagway. Skagway offers some of the best shopping this cruise, don't miss out! Meet your Shopping Guide, Maureen, in Diamonds International #1a between 8:00 a.m. - 10:00 a.m. Make sure you pick up your shopping coupons at the gangway and your voucher for a free Train Charm!

QUARTER MASTERS ARCADE

Ever dreamed of flying high in the SKY? On After Burner feel the adrenaline while you are a Pilot traveling on a turbulence adventure, in the exclusive Quarter Masters Arcade, located on Deck 9, Midship.

ULU KNIVES PURCHASED ASHORE

If not shipped home, Ulu knives will be collected onboard by security and held until Vancouver where you can collect them in the terminal.

U.S. AGRICULTURAL LAW

It is a violation of U.S. law to take any fresh fruits, vegetables, plant materials, meats, animal products or processed foods on or off the ship in any of our U.S. ports of call. Fines can apply. Canned foods are permissible.

Connect @ Sea

We are now offering a NEW and improved Internet service to stay connected on your cruise like no other in the industry! Internet packages range from \$0.25 per MB - \$89.00 (1000 MB package). For more information contact your Connect@Sea Expert or Guest Services onboard.



VISTA SPA

Deck 9, Forward - Phone: 7-1465

SPA TASTER:

25 Minute Back, Neck and Shoulder Massage
25 Minute Mini Facial
50 Minutes, Only \$99

18% Gratuity is automatically added to all Spa Services, Specials and Amenities.

Disney Cruise Line. PORT ADVENTURES

Although the population of Juneau is small compared to other capital cities, there is still a plethora of exciting sites to see and adventures to undertake.

Guests looking to explore the adventurous side of Juneau need look no further. Experience spectacular glacier flight seeing to the Mendenhall Glacier, take a look behind the scenes at a real dog sled camp or capture everything from whales, rainforest trails to ziplining on one of our many tours on offer. Visit the Port Adventures Desk, located Deck 3, Midship, and our friendly Port Adventures team will assist in planning your day.

SHOPPING

2014 DISNEY CRUISE LINE MERCHANDISE

Step into Mickey's Mates today and commemorate your Disney cruise with a wide selection of 2014 Disney Cruise Line Merchandise. Mickey's Mates, Deck 4, Forward.



BRITTO FIGURINES

Gifts from Romero Britto are always a welcome surprise! All figurines feature the trade mark bright colors and unique assortment of contrasting designs you have come to expect from pop artist Romero Britto. Figurines of your favorite Disney Characters available in Treasure Ketch today.

VERA BRADLEY BAGS AND ACCESSORIES

With their distinctive and colorful fabrics and trims, view our collection of Vera Bradley bags and accessories including the new Vera Bradley tote bags designed especially for Disney Cruise Line® available at Treasure Ketch, Deck 4, Forward.

SWAROVSKI JEWELRY

Become the owner of a genuine Swarovski hand crafted product. Choose from a beautiful selection of necklaces, bracelets, and earrings available in Treasure Ketch.

SOPHIA FIORI DIAMOND TRUNK SHOW

Sophia Fiori, Hollywood's first choice in diamonds has boarded the Disney Wonder to premier their new collection of white & colored diamonds worn at the Oscars, Golden Globes, Emmy and Grammy Awards. Stop by Treasure Ketch on Deck 4, Forward, and view this stunning collection.

HOT STYLES FOR THIS COOL WEATHER

Brrrr! Bundle up from the cold with our Alaska 2014 Disney Cruise Line® apparel found at Treasure Ketch, such as fleece sweaters and jackets. Don't forget to also keep your head warm with the adorable animal novelty headwear available in Mickey's Mates, Deck 4, Forward.

PRECIOUS DISNEY PLUSHES

Cuddle up with some of your favorite Disney pals when you swing by Mickey's Mates and pick up one of your own soft Plush. From Stitch and Agent Perry to Minnie and Mickey, you'll be sure to find a new cuddly friend to take home. Deck 4, Midship.

Due to port regulations, when the ship is docked, the stores will remain closed.

Shutters PHOTOBOOK

Turn your magical vacation memories into an impressive keepsake with a personalized, one-of-a-kind PhotoBook. Fill every page with wonderful memories of your family during this cruise. Visit Shutters today, as supplies are limited and orders will close at 7:00pm on the last day of the cruise.

**Offer valid per stateroom only. Terms and conditions apply.
The PhotoBook is only available for purchase during this cruise.*

IMPORTANT INFORMATION

Security Notice

All Guests (including Children) who wish to disembark or embark the ship are required to present their Key to the World card at the gangway. A photo ID is also required for those Guests who are 18 years of age or older. Guests under the age of 18 are required to have a parent, guardian or other responsible adult sign an authorization form at the Guest Service Desk if they wish to go ashore unaccompanied or with any adult from another stateroom.

Sunscreen/Insect Repellent Advisory

Use sunscreen first and protect against mosquito borne illnesses by applying insect repellent on top of sunscreen when going ashore.

Cold and Flu Reminder

Please wash hands frequently and thoroughly, particularly before meals. Contact the Health Center by dialing 7-1293, should anyone in your party become ill.

Inclement Weather

For the safety of all Guests, outdoor events may be changed due to unforeseen weather conditions.

Corridor Quiet Hours

As a courtesy to all Guests, please recognize quiet hallway hours from 10:00 p.m. til 8:00 a.m.

Environmental Message

With Disney's commitment to the Environment please refrain from throwing anything over the Ship's side. Thank you.

No Reserved Seats Policy

As a courtesy to all Guests we kindly advise that the saving of seats is not permitted in the Walt Disney Theatre, and the saving of the sun loungers is not permitted on Deck 9 and 10. Items left unattended will be returned to lost and found at Guest Services, Deck 3, Midship.

Smoking

For the comfort of our guests, the following areas are designated as smoking areas:

- Deck 10, forward, Starboard side
- Deck 9, forward, Starboard side at Quiet Cove
- Deck 4, aft, starboard side from 6:00 p.m. to 6:00 a.m. only (all of Deck 4 is non-smoking from 6:00 a.m. to 6:00 p.m.)

Smoking is prohibited inside all guest staterooms and on stateroom verandahs. Guest found smoking in their staterooms or on their verandahs will be charged a \$250 stateroom recovery fee. Electronic cigarettes may only be used in designated smoking areas.

Walt Disney Theatre

Theatrical performances may use artificial fog, strobe lights, pyrotechnics and other special effects. For the safety of our performers and the comfort of those around you, the use of any photography or video recording device or any electronic equipment is prohibited.

Verandah Safety

Please do not leave any combustible materials on your balcony when not present in your stateroom for safety reasons.

Morning	8:30	8:45	9:00	9:15	9:30	9:45	10:00	10:15	10:30	10:45	11:00	11:15	11:30	11:45	12:00	12:15	12:30	12:45	1:00	1:15	1:30				
FUNNEL VISION	To preserve the peacefulness of the wilderness, the audio on Funnel Vision and music on the open decks will be suspended.																								
CHARACTERS	Please refer to Character Board in Lobby Atrium for today's Character Appearances.																								
FUN FOR ALL AGES											Youth Activities Open House 🏠 Disney's Oceaneer Club														
	Board Games available in Diversions and Promenade Lounge.																				Pictionary Challenge Promenade Lounge				
	Port Adventures - Please check your tickets for meeting times and locations.										Crafts: Tile Coasters Promenade Lounge														
ADULTS	Friends of Bill W. Cadillac Lounge												Walk A Mile Preludes				Informal Card Play Diversions								
	Books and Magazines available in Cove Cafe.																								
VIBE 14-17 YEARS OLD											Youth Activities Open House 🏠					Wii Challenge				Disney Cruise Line Trivia					
EDGE 11-14 YEARS OLD							Youth Activities Open House 🏠										Your Pick: Board Game Challenge					Game Challenge			
OCEANEER LAB 3-12 YEARS OLD	Chillin' in the Lab			Scavenger Hunt				Craft Corner 🧸					Go Fetch 🐾			Animation Antics		Lunch			Wii Challenge				
OCEANEER CLUB 3-12 YEARS OLD									Youth Activities Open House 🏠														Color Yourself Heroic		
											Little Einstein's Adventure 🧠														

Afternoon	1:45	2:00	2:15	2:30	2:45	3:00	3:15	3:30	3:45	4:00	4:15	4:30	4:45	5:00	5:15	5:30	5:45	6:00	6:15	6:30	6:45		
FUNNEL VISION	To preserve the peacefulness of the wilderness, the audio on Funnel Vision and music on the open decks will be suspended.																						
BUENA VISTA THEATRE											Million Dollar Arm (PG) Duration: 2 Hours 4 Minutes					Frozen (PG) DOLBY 3D Duration: 1 Hour 48 Minutes							
CHARACTERS	Please refer to Character Board in Lobby Atrium for today's Character Appearances.												Rapunzel Lobby Atrium (S)		Jack Sparrow Preludes		Ariel Lobby Atrium (S)						
													Cinderella Dk 4, Mid		Tiana Dk 4, Mid								
FUN FOR ALL AGES	Cruisin' for Trivia Promenade Lounge		Wii Challenge Diversions					Golf Putting Promenade Lounge		Disney Trivia Promenade Lounge			 Rated: (PG) 2 Hrs 4 Mins With Disney Theatre Live Music with Roberto & Daria Promenade Lounge Game Show: The Wheel Promenade Lounge										
ADULTS	Books and Magazines available in Cove Cafe.										NHL Playoffs: New York Rangers vs. Montreal Canadiens Diversions (Subject to Satellite Availability)												
											Tour De Cycle Vista Spa Fitness Center			Singles' Mingle Cove Cafe		Live Guitar with Dave Sharp Cadillac Lounge							
VIBE 14-17 YEARS OLD		Ultimate Challenge				Smoothie Hour				Youth Activities Open House 🏠											Crowning of the Couch Potato		
EDGE 11-14 YEARS OLD	Game Challenge	Basketball Challenge			Craft Corner				Brains and Brawns				Smoothie Hour				Youth Activities Open House 🏠						
OCEANEER LAB 3-12 YEARS OLD	Wii Challenge	Pinata Party 🍷					Youth Activities Open House 🏠					Ratatouille Cooking School		GAGA Ball 🍷		Dinner							
OCEANEER CLUB 3-12 YEARS OLD	Color Yourself Heroic		Dance Party 🍷							Hats Off to Peter Pan		Carnival Extravaganza 🍷				Dinner in Disney's Oceaneer Lab							

Evening	7:00	7:15	7:30	7:45	8:00	8:15	8:30	8:45	9:00	9:15	9:30	9:45	10:00	10:15	10:30	10:45	11:00	11:15	11:30	11:45	12:00			
FUNNEL VISION	To preserve the peacefulness of the wilderness, the audio on Funnel Vision and music on the open decks will be suspended.																							
BUENA VISTA THEATRE						Frozen (PG) DOLBY 3D Duration: 1 Hour 48 Minutes								Million Dollar Arm (PG) Duration: 2 Hours 4 Minutes										
CHARACTERS		Cinderella Dk 4, Mid	Jack Sparrow Preludes	Belle Dk 4, Mid										Minnie Lobby Atrium (P)		Mickey Lobby Atrium (P)								
		Rapunzel Lobby Atrium (S)		Ariel Lobby Atrium (S)									Daisy Dk 4, Mid		Donald Dk 4, Mid									
FUN FOR ALL AGES		Bingo Pre Sales	Gold Rush BINGO Wavebands			MOVIE SPECIAL Rated (PG) 2 Hrs 4 Mins Walt Disney Theatre							Family Superstar Karaoke Studio Sea				12:01 a.m. Movie Premiere Walt Disney Theatre Duration: 1 hr 37 minutes							
		Pin Trading Mickey's Mates	Saludos Amigos Fiesta Studio Sea			Game Show: The Feud Promenade Lounge			Club Studio Sea Studio Sea					Live Music with Roberto & Daria Promenade Lounge										
ADULTS		TV Tunes Trivia Diversions											DJ Requests Wavebands				Rock 'N' Bowl Wavebands		Cruise Staff DJ Wavebands					
		Live Piano with Laurence J Blackler Cadillac Lounge			Live Guitar with Dave Sharp Cadillac Lounge			LIVE Piano Cadillac Lounge			Club 18*21 - Mixer Diversions						LIVE Piano Cadillac Lounge							
VIBE 14-17 YEARS OLD	Animation Cells						Chill Time						Mix and Match		Gender Wars									
EDGE 11-14 YEARS OLD	Youth Activities Open House 🎮			Ultimate Challenge			Magic Show			Marshmallow Olympics			Gender Wars											
OCEANEER LAB 3-12 YEARS OLD				Flubber 🧸						GAGA Ball 🧸						Pathfinders 🧸						Around the World in 7 days 🧸		
OCEANEER CLUB 3-12 YEARS OLD	Coloring Time			Mouseketeer Training 🧸						Play-Doh Fun 🧸						Camp Out 🧸						Explore the Club		

Symbol for activities that will be repeated during the cruise

FOLD

Fold along the dotted lines and take me with you so you don't miss any of the fun!

FOLD

IN THE SPOTLIGHT SERIES
SOLVE IT! SERIES
JUMP UP! SERIES
CREATE & INVENT SERIES
OPEN HOUSE
CLUBHOUSE SERIES
STORYBOOK SERIES

THURSDAY, MAY 29, 2014 - SKAGWAY, ALASKA

BUENA VISTA THEATRE

Deck 5, Aft



3:00 p.m. & 10:30 p.m.
Duration: 2 hrs 4 mins
Rating: PG

DOLBY 3D



5:45 p.m. & 8:15 p.m.
Duration: 1 hr 48 mins
Rating: PG

Character Appearances

RAPUNZEL
Lobby Atrium (S)
5:15 p.m. & 7:15 p.m.

CINDERELLA
Deck 4, Midship
5:15 p.m. & 7:15 p.m.

CAPTAIN JACK SPARROW
Preludes
5:30 p.m. & 7:30 p.m.

PRINCESS TIANA
Deck 4, Midship - 5:45 p.m.

ARIEL
Lobby Atrium (S)
5:45 p.m. & 7:45 p.m.

BELLE
Deck 4, Midship - 7:45 p.m.

DAISY DUCK
Deck 4, Midship - 9:45 p.m.

MINNIE MOUSE
Lobby Atrium (P) - 9:45 p.m.

DONALD DUCK
Deck 4, Midship - 10:15 p.m.

MICKEY MOUSE
Lobby Atrium (P)
10:15 p.m.



(P) - Port Side (S) - Starboard Side

Don't forget your Camera to capture those Magical Moments!

Check here each day for all of today's Character Appearances or refer to the Character Board in the Lobby Atrium.

Meet-and-Greets will be advertised for the length of time the line will be open. To avoid disappointment, please meet at start time of appearances.

YOUTH ACTIVITIES THEMED EXPERIENCES

CLUBHOUSE SERIES
focuses on movement and features content which appeals to younger children.

STORYBOOK SERIES
is designed with a strong connection to the Disney classic stories.

JUMP UP! SERIES
includes large group games & movement-oriented activities.

CREATE & INVENT SERIES
will have a tactile focus allowing children to create and admire their work.

IN THE SPOTLIGHT SERIES
focuses on children's stage presence with lots of activities and enthusiasm.

SOLVE IT! SERIES
are less active, but will challenge children with problem/solutions-based activities.

YOUTH ACTIVITIES OPEN HOUSE

Activities for families, adults and children of all ages to enjoy together.

SHIP DIRECTORY

YOUTH ACTIVITIES

DISNEY'S OCEANEER CLUB	DECK 5, MID	10:30 AM - 12:00 MID
DISNEY'S OCEANEER LAB	DECK 5, MID	7:00 AM - 12:00 MID
EDGE	DECK 2, MID	10:00 AM - 12:00 MID
VIBE	DECK 11, MID	11:00 AM - 2:00 AM
FLOUNDER'S REEF NURSERY	DECK 5, AFT	7:00 AM - 11:00 PM

POOLS

Children under 12 years of age must have adult supervision in all pools.

GOOBY'S POOL	DECK 9, MID	10:00 AM - 8:00 PM
MICKEY'S POOL	DECK 9, AFT	10:00 AM - 8:00 PM
MICKEY'S SLIDE	DECK 9, AFT	1:00 PM - 5:00 PM
MICKEY'S SPLASH ZONE	DECK 9, AFT	10:00 AM - 8:00 PM
QUIET COVE POOL (18+)	DECK 9, FWD	6:00 AM - 12:00 MID

RECREATION

PORT ADVENTURES DESK	DECK 3, MID	7:00 AM - 1:00 PM
		7:00 PM - 8:30 PM
VISTA FITNESS CENTER (18+)	DECK 9, FWD	6:00 AM - 10:00 PM
WIDE WORLD OF SPORTS DECK	DECK 10, FWD	24 HOURS

GENERAL INFORMATION

BUENA VISTA THEATRE	DECK 5, AFT	SHOWTIMES
DISNEY VACATION CLUB DESK	DECK 4, MID	8:00 PM - 10:00 PM
FUNNEL VISION	DECK 9, MID	SHOWTIMES
GUEST SERVICES	DECK 3, MID	24 HOURS
MEDICAL HEALTH CENTER	DECK 1, FWD	9:30 AM - 11:00 AM
		4:30 PM - 7:00 PM
ONBOARD SALES DESK	DECK 4, MID	5:00 PM - 6:00 PM
		7:30 PM - 10:00 PM
PORT & SHOPPING DESK	DECK 3, MID	7:30 PM - 8:30 PM
PRELUDES	DECK 4, FWD	4:45 PM - 5:15 PM
		7:45 PM - 8:15 PM
		11:30 PM - 12:00 MID
QUARTER MASTERS (ARCADE)	DECK 9, MID	24 HOURS
SHUTTERS PHOTO GALLERY	DECK 4, AFT	8:30 PM - 11:00 PM
VISTA SPA AND SALON	DECK 9, FWD	8:00 AM - 10:00 PM
WALT DISNEY THEATRE	DECK 4, FWD	SHOWTIMES

SHOPPING

ART GALLERY	DECK 4, MID	8:30 PM - 10:30 PM
MICKEY'S MATES	DECK 4, FWD	8:15 PM - 11:00 PM
RADAR TRAP (DUTY FREE)	DECK 3, FWD	8:15 PM - 10:30 PM
TREASURE KETCH	DECK 4, FWD	8:15 PM - 11:00 PM

IMPORTANT NUMBERS

Fire/Security: 7-3001
Medical EMERGENCY: 7-3000
Health Center: 7-1923

DINNER MENU

Animator's Palate: Prince and Princess
Parrot Cay: Prince and Princess
Triton's: Prince and Princess
Dining Times: 5:45pm & 8:15pm

DRINK OF THE DAY

Ooh La La (Alcoholic)
Bora Shake (Non - Alcoholic)

WEATHER FORECAST

Today: Partly Sunny
High: 66°F/19°C
Tomorrow: Partly Cloudy
High: 61°F/16°C

DINING & LOUNGES

BREAKFAST

BEACH BLANKET BUFFET	DECK 9, AFT	6:30 AM - 10:00 AM
GOOBY'S GALLEY	DECK 9, AFT	6:00 AM - 9:00 AM
PARROT CAY	DECK 3, AFT	7:00 AM - 10:30 AM
TRITON'S (À-LA CARTE)	DECK 3, MID	7:30 AM - 9:30 AM

LUNCH

BEACH BLANKET BUFFET	DECK 9, AFT	12:00 PM - 2:00 PM
GOOBY'S GALLEY	DECK 9, AFT	10:30 AM - 7:00 PM
PINOCCHIO'S PIZZERIA	DECK 9, MID	10:30 AM - 6:00 PM
PLUTO'S DOG HOUSE	DECK 9, AFT	10:30 AM - 6:00 PM
TRITON'S	DECK 3, MID	12:00 PM - 1:30 PM

DINNER

ANIMATOR'S PALATE	DECK 4, AFT	5:45 PM & 8:15 PM
PARROT CAY	DECK 3, AFT	5:45 PM & 8:15 PM
TRITON'S	DECK 3, MID	5:45 PM & 8:15 PM
PALO* (18+)	DECK 10, AFT	6:00 PM - 9:00 PM
BEACH BLANKET BUFFET	DECK 9, AFT	6:30 PM - 8:30 PM
PLUTO'S DOG HOUSE	DECK 9, AFT	6:00 PM - 9:30 PM

LATE NIGHT SNACKS

DIVERSIONS	DECK 3, FWD	11:00 PM - 12:00 MID
ICE CREAM AT GOOBY'S GALLEY	DECK 9, AFT	7:00 PM - 12:00 MID
PINOCCHIO'S PIZZERIA	DECK 9, MID	9:30 PM - 12:00 MID
PROMENADE LOUNGE	DECK 3, AFT	11:00 PM - 12:00 MID

ADDED FEATURES

BEVERAGE STATION	DECK 9, AFT, PORT SIDE	24 HOURS
ROOM SERVICE	DIAL 6801 OR 6802	24 HOURS

ENTERTAINMENT - LOUNGES - BARS

Adults must be 21 and older to consume alcoholic beverages.

CADILLAC LOUNGE (18+)	DECK 3, FWD	5:30 PM - 12:00 MID
COVE CAFE (18+)	DECK 9, MID	6:00 AM - 12:00 MID
DIVERSIONS (18+ AFTER 9:00 PM)	DECK 3, FWD	4:30 PM - 12:00 MID
INTERNET CAFE	DECK 3, AFT	24 HOURS
OUTLOOK CAFE (18+)	DECK 10, MID	6:00 AM - 12:00 MID
PINOCCHIO'S PIZZERIA	DECK 9, MID	9:30 AM - 12:00 MID
PLUTO'S DOG HOUSE	DECK 9, AFT	10:30 AM - 6:00 PM
PRELUDES	DECK 4, FWD	4:45 PM - 5:15 PM
		7:45 PM - 8:15 PM
		11:30 PM - 12:00 MID
PROMENADE LOUNGE (FAMILY)	DECK 3, AFT	8:00 AM - 12:00 MID
SIGNALS (18+)	DECK 9, FWD	9:30 AM - 9:00 PM
STUDIO SEA	DECK 4, MID	SHOWTIMES
WAVEBANDS (18+)	DECK 3, FWD	7:30 PM - 2:00 AM

Public Health Advisory: Consuming raw or under-cooked meats, poultry, seafood, shellfish, or eggs may increase your risk for food borne illness, especially if you have certain medical condition

All Ashore: Approx: 7:15 a.m.
All Aboard: 7:45 p.m.

Ship's Agent In Skagway

Cruise Line Agencies of Alaska.

P. O. Box 729, #1 Ore Dock Road, Skagway, AK 99840
Ph: 907 983 2815 or 907 973 2815