

# PERSONAL NAVIGATOR



SATURDAY, JUNE 7, 2014

Sunrise: 4:07 a.m. Sunset: 9:21 p.m.

Evening Attire: Cruise Casual

All Ashore: Approx: 11:15 a.m.

All Aboard: 7:45 p.m.

Today: Showers High: 54°F/12°C

Tomorrow: Partly Cloudy High: 52°F/11°C

KETCHIKAN, ALASKA

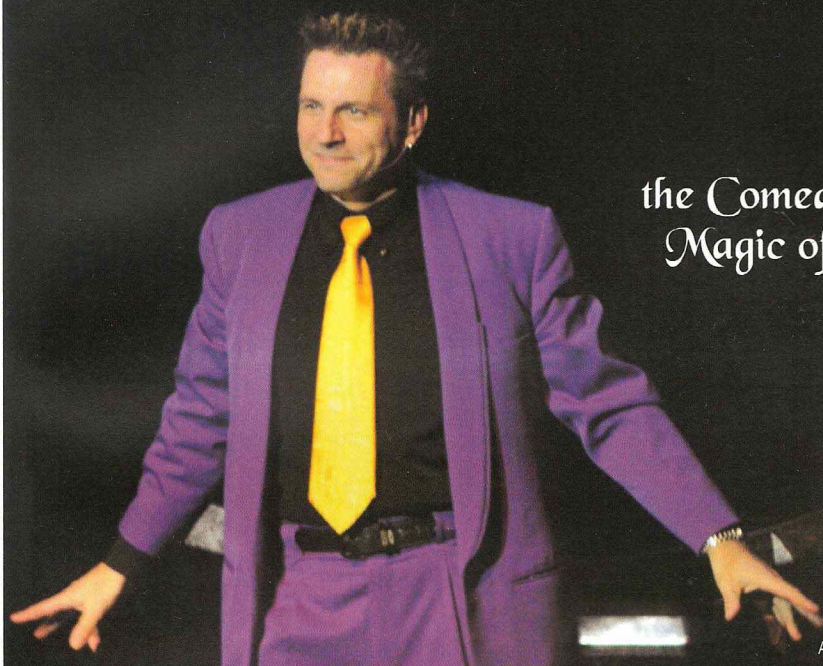

the Comedy &  
Magic of

## SHOWTIME FEATURING SHAWN FARQUHAR

WALT DISNEY THEATRE

Deck 4, Forward

6:15 PM & 8:30 PM



As a courtesy to all Guests, we kindly advise that the saving of seats is not permitted in the Walt Disney Theatre.

Assistance available at the entrance to the Walt Disney Theatre 30 minutes prior to show time.



### Welcome to Ketchikan

Ketchikan was originally established as a fishing camp back in 1883, when a salmon saltery was built by a man named Snow. The city became an important mining supply center following the discovery of gold and copper in the region.

To support the growth of the city, the logging industry began to flourish.

Ketchikan Spruce Mills started operation in 1903 and the city became the hub for logging activities and supplies. The mill operated for over 70 years.

Today, the economy is based on tourism and fishing and the city is known as the "Salmon Capital of the World." Ketchikan is located in Southeast Alaska on Revillagigedo Island along the Tongass Narrows, at the foot of 3,000-foot Deer Mountain. Ketchikan is only accessible by boat or plane.

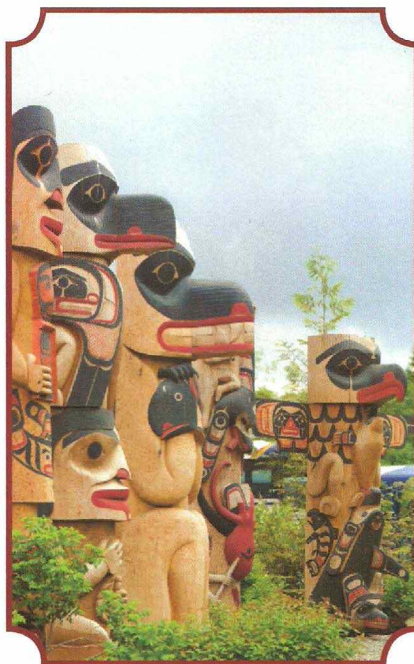

### Don't Miss:

#### Game Show: The Feud

*Diversions, Deck 3, Forward - 9:15 a.m.*

"Survey Says" you'll have a fantastic time with our version of a classic game.

#### Chip-It Golf (12+)

*Lobby Atrium, Deck 3, Midship - 9:30 a.m.*

It's par for the course for our Guests 12 and older to compete on our special "greens" in this fun tournament.

#### So You Think You Know Your Family?

*Studio Sea, Deck 4, Midship - 7:30 p.m. & 9:30 p.m.*

This fun-filled family game show is always full of surprises. Find out how well you know, or don't know your family!

#### Match Your Mate (18+)

*Wavebands, Deck 3, Forward - 10:30 p.m.*

It's time to play everyone's favorite couples game show - Match Your Mate!

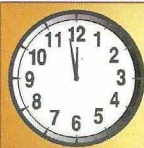

#### TIME ZONE CHANGE

Remember to turn your clocks  
**FORWARD 1 HOUR** upon retiring on  
SATURDAY evening, or first thing  
SUNDAY morning.

Disney Cruise Line

### PORT ADVENTURES

Please check your tour tickets for meeting times and locations.

Visit the Port Adventures Desk, Deck 3, Midship for any questions.

### DINNER MENU

Animator's Palate: Taste of Alaska  
Parrot Cay: Taste of Alaska  
Triton's: Taste of Alaska

### DRINK OF THE DAY

Captain's Treasure (Alcoholic)  
Virgin Mojito (Non Alcoholic)

#### IMPORTANT NUMBERS

Fire/Security: 7-3001  
Medical Emergency: 7-3000  
Health Center: 7-1923



# ADULT ACTIVITY HIGHLIGHTS



## VISTA SPA FITNESS CLASSES & SEMINARS

*Sunrise Stretch* - Vista Spa Fitness Center - 7:00 a.m.

*Tour De Cycle* - Vista Spa Fitness Center - 9:00 a.m.

## TASTING CLASSES

*Chocolate & Liquor Tasting* (21+) - Diversions - 10:00 a.m.

*Tequila & Margarita Tasting* (21+) - Outlook Cafe - 10:30 p.m.

Please make reservations for tastings at Guest Services for a nominal fee.

Tasting Seminars are only for Guests 21 and Older.

CLUB  
18\*21

## CLUB 18\*21 - MIX AND MINGLE

*Outlook Cafe, Deck 10, Midship - 5:00 p.m.*

Come to join fellow cruisers your own age and share stories of your cruise so far.

## ULTIMATE DISNEY TRIVIA

*Diversions, Deck 3, Forward - 7:30 p.m.*

Join us for the Ultimate test of your Disney Knowledge in this fun trivia.

## DJ DANCE PARTY

*Wavebands, Deck 3, Forward - 9:30 p.m.*

Join your Cruise Staff and dance along to your favorite hits.

## CRUISE STAFF DJ

*Wavebands, Deck 3, Forward - 11:15 p.m.*

Join your Cruise Staff DJ as they play some of your favorite tunes.

# FUN FOR ALL AGES HIGHLIGHTS



## WAKE UP WITH DISNEY JUNIOR

*Studio Sea, Deck 4, Midship - 8:30 a.m.*

What happens when you experience unlimited fun with your favorite Disney Junior shows? You get an exciting dance party designed especially for preschoolers ages seven and under.

## GAME SHOW: THE FEUD

*Diversions, Deck 3, Forward - 9:15 a.m.*

"Survey Says" you'll have a fantastic time with our version of a classic game.



## CHIP-IT GOLF (12+)

*Lobby Atrium, Deck 3, Midship - 9:30 a.m.*

It's par for the course for our Guests 12 and older to compete on our special "greens" in this fun tournament.

## DISNEY VACATION CLUB GROUP PREVIEW

*Studio Sea, Deck 4, Midship - 10:00 a.m.*

Want to learn more about taking magical vacations year after year? Please see a Disney Vacation Club representative on Deck 4, Midship, or call 7-2805 from your stateroom phone for more information about our interactive group presentation.



## DOUBLE UP JACKPOT BINGO

*Wavebands, Deck 3, Forward - 10:00 a.m.*

Special double up session: All electronic cards purchased will be doubled! The snowball jackpot continues to grow and could be won today! Pre Sales start 15 minutes prior to game.

## CRAFTS: DOOR HANGERS

*Promenade Lounge, Deck 3, Aft - 12:30 p.m.*

Make some decorative door hangers with your Cruise Staff.

## PICTIONARY CHALLENGE

*Promenade Lounge, Deck 3, Aft - 1:15 p.m.*

Come have some fun with this classic game.

## CRUISIN' FOR TRIVIA

*Promenade Lounge, Deck 3, Aft - 2:00 p.m.*

Navigate your way through a round of questions testing your general knowledge.

## FAMILY CRAFTS

*Promenade Lounge, Deck 3, Aft - 3:00 p.m.*

Create a fun souvenir with your Cruise Staff that is yours to keep.

## WHO AM I?

*Promenade Lounge, Deck 3, Aft - 3:45 p.m.*

Join your Cruise Staff in a fun and hilarious game where our panel has to guess who they are.

## FAMILY DANCE PARTY

*Wavebands, Deck 3, Forward - 7:30 p.m.*

Bring the whole family and dance your cares away to some of your favorite hits!



## CLUB NEW YEAR'S EVE

*Studio Sea, Deck 4, Midship - 10:15 p.m.*

Club New Year's Eve, you won't want to miss this journey of musical genres in history and performances by some of your favorite Cruise Staff. Bring your family and help us count down to a brand new year!





# YOUTH ACTIVITIES HIGHLIGHTS

## DINE & PLAY

A convenience for families dining at 8:15 p.m., our Youth Activities Counselors will be available at 9:15 p.m. at the entrance of Triton's, Parrot Cay and Animator's Palate dining rooms to bring registered children to join the fun in the Oceaneer Club and Oceaneer Lab.



**Deck 5, Aft (7-18500) 9:00 a.m. - 11:00 p.m.**

Infants and Toddlers can enjoy toys and activities at Flounder's Reef Nursery. Reservations are first come, first served so please stop by!



**Deck 5, Midship (7-1440) (3 - 12 years old) 9:00 a.m. - 12:00 mid**

## HATS OFF TO PETER PAN

3:00 p.m.

You'll believe you can fly. All it takes is faith, trust, and pixie dust and a special visit from Peter Pan! Rediscover the magic of Neverland!

## BROTHER BEAR

7:30 p.m.

Let the spirits guide you on a pathway to friendship. Come see it through the eyes of a bear.



**Deck 5, Midship (7-1445) (3 - 12 years old) 9:00 a.m. - 12:00 mid**

## LAVA FLOW

10:30 a.m.

Build your own volcano and watch it erupt as you learn about the physics of volcanoes.

## MONSTROPOLIS MOST WANTED

8:15 p.m.

Have fun while you look for clues, play puzzle games, and find out which monster stole the children's door.



**Deck 2, Midship (7-5810) (11 - 14 years old)**

**10:00 a.m. - 1:00 a.m.**

## SCAVENGER HUNT

2:45 p.m.

A little friendly competition exploring the ship; see if you can solve the clues and finish first.

## CRAFT CORNER

9:00 p.m.

Imagination is the key. It's time to get creative and put your crafty skills to use!



**Deck 11, Midship (7-1456)**

**(14 - 17 years old) 11:00 a.m. - 12:00 mid**

## ICE CREAM SOCIAL

3:00 p.m.

I scream, you scream, we all scream for ice cream! Make your own frosty treat with your Counselors.

## SMOOTHIE TIME

8:15 p.m.

Join us for Smoothies.

# BUENA VISTA THEATRE

Deck 5, Aft

## Today's Movies

OC Open Captioning

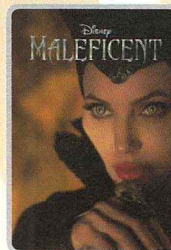

8:30 a.m.  
Duration:  
1 hr 37 mins  
Rating: PG



10:30 a.m.  
Duration:  
1 hr 37 mins  
Rating: PG

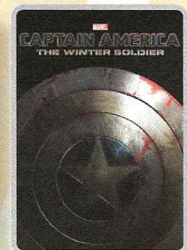

12:45 p.m.  
Duration:  
2 hrs 16 mins  
Rating: PG-13

DOLBY 3D

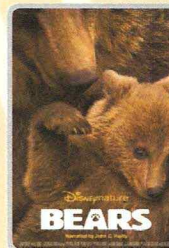

3:30 p.m. & 10:30 p.m.  
Duration: 1 hr 25 mins  
Rating: G



5:45 p.m. & 8:15 p.m.  
Duration: 1 hr 37 mins  
Rating: PG

So You Think  
You Know  
Your Family?

## FAMILY GAME SHOW

This fun-filled family game show is always full of surprises. Find out how well you know, or don't know your family!

*Studio Sea,  
Deck 4, Midship,  
7:30 p.m. & 9:30 p.m.*



## ADULT GAME SHOW

It's time to play everyone's favorite couple's game show, Match your Mate!

*WaveBands (18+),  
Deck 3, Forward,  
10:30 p.m.*

## YOUTH ACTIVITIES OPEN HOUSE

Open House is an opportunity for all to come and participate in a variety of exciting activities and free time in the Oceaneer Club, Oceaneer Lab, Flounder's Reef Nursery, Vibe and Edge throughout the cruise. During these times secured programming will still be offered in the other venue for those looking to check their children into care.

**Vibe:** 11:00 a.m. - 12:00 p.m.  
4:00 p.m. - 6:00 p.m.  
10:00 a.m. - 12:00 p.m.  
6:00 p.m. - 8:00 p.m.

**Disney's Oceaneer Lab:** 4:00 p.m. - 5:30 p.m.  
**Disney's Oceaneer Club:** 9:00 a.m. - 1:30 p.m.



# MORE TO ENJOY WHILE ONBOARD



## NEW IN 2015!

Chart a magical new course for northern Europe - explore Norwegian fjords - steeped in Viking History from steaming geysers to scenic mountain ranges. Visit the Onboard Sales Desk for more information.



## DISNEY VACATION CLUB® GROUP PREVIEW

Want to learn more about taking magical vacations year after year? Please see a Disney Vacation Club representative on Deck 4, Midship, or call 7-2805 from your stateroom phone for more information about our interactive group presentation.



VISTA SPA

Deck 9, Forward - Phone: 7-1465

## SALON TASTER

Choose from: scalp massage, neck and shoulder massage, mini facial, eye collagen treatment, hand and arm massage, hair conditioning treatment, foot and ankle massage, sunglow makeover

Pick 3 \$99, Pick 5 \$119, Pick all 8 \$139

plus (18% auto gratuity)

## 2014 DISNEY CRUISE LINE MERCHANDISE

Step into Mickey's Mates today and commemorate your Disney cruise with a wide selection of 2014 Disney Cruise Line Merchandise. Mickey's Mates, Deck 4, Forward.



Receive all your cruise photos in digital format on a CD! Conditions apply. Visit Shutters Photo Gallery, Deck 4, Aft, for more details.

Last chance for professional family portraits tonight from 5:15 p.m. - 6:00 p.m., 7:15 p.m. - 8:15 p.m. and 9:30 p.m. - 10:15 p.m.

*\*Please note that photos are available for viewing on our interactive photo kiosks approximately five hours after being taken and are only available for purchase during this cruise.*

## QUARTER MASTERS ARCADE

Show what you've got on your journey on an underwater mission in Sea Wolf, or aim to win an awesome underwater camera in Master Key. Quarter Masters Arcade, located on Deck 9, Midship.

## ULU KNIVES PURCHASED ASHORE

If not shipped home, Ulu knives will be collected onboard by security and held until Vancouver where you can collect them in the terminal with the lost and found items.

## U.S. AGRICULTURAL LAW

It is a violation of U.S. law to take any fresh fruits, vegetables, plant materials, meats, animal products or processed foods on or off the ship in any of our U.S. ports of call. Fines can apply. Canned foods are permissible.

## Connect@Sea

We are now offering a NEW and improved Internet service to stay connected on your cruise like no other in the industry! Internet packages range from \$0.25 per MB - \$89.00 (1000 MB package). For more information contact your Connect@Sea Expert or Guest Services onboard.



Welcome to Ketchikan, a city is renowned for its unspoiled natural beauty, fishing and colorful Native culture. The Great Alaska Lumberjack Show is great fun for the entire family and can be booked in combination with many other tours! From totems to floatplanes to eagles and more, Ketchikan will be a highlight to your Alaskan vacation. Visit the Port Adventures Desk, located Deck 3, Midship, and our friendly team will assist in planning your day in Ketchikan.

## SHOPPING

### EVERYTHING PRINCESS AT MICKEY'S MATES

Are you cruising with a young, aspiring Princess? Stop by Mickey's Mates for all things Disney Princess including dresses and accessories. Whether your princess is inspired by Cinderella, Belle, Merida, or Princess Tiana, Mickey's Mates has everything you need to be royal ready! Deck 4, Midship.

### STYLISH JEWELRY AT TREASURE KETCH

On a budget but still in need of some bling? Stop by Treasure Ketch today where you'll find a wide selection of stylish jewelry from popular brands such as Fossil and Alex and Ani. Deck 4, Forward.

### PRECIOUS DISNEY PLUSHES

Cuddle up with some of your favorite Disney pals when you swing by Mickey's Mates and pick up one of your own soft Plush. From Stitch and Agent Perry to Minnie and Mickey, you'll be sure to find a new cuddly friend to take home. Deck 4, Midship.

### INTRODUCING DISNEY INSPIRED JEWELRY BY SOPHIA FIORI

Sophia Fiori, one of the world's leading designers of diamond jewelry, is introducing their new Disney inspired diamond jewelry collection. Available now onboard for a limited time, stop by Treasure Ketch to view how Sophia Fiori makes some of your favorite Disney icons shine. Treasure Ketch, Deck 4, Forward.

### HAVE YOU GOT YOUR DUTY FREE?

Visit Radar Trap to an extensive collection of premium Spirits including Remy Louis VII, Courvoisier, Richard Hennessy, Kelt Petra and more. All at Duty Free pricing! Deck 3, Forward.

### DISNEY STORYTELLERS SERIES AT THE VISTA GALLERY

With artists who have been instrumental in creating the worlds of popular Disney films, stop by the Vista Gallery today for the Disney Storytellers Series and admire the unique interpretations of your favorite Disney characters by these talented artists. Deck 4, Midship.

Due to port regulations, when the ship is docked, the stores will remain closed.

## IMPORTANT INFORMATION

### Security Notice

All Guests (including Children) who wish to disembark or embark the ship are required to present their Key to the World card at the gangway. A photo ID is also required for those Guests who are 18 years of age or older. Guests under the age of 18 are required to have a parent, guardian or other responsible adult sign an authorization form at the Guest Service Desk if they wish to go ashore unaccompanied or with any adult from another stateroom.

### Sunscreen/Insect Repellent Advisory

Use sunscreen first and protect against mosquito borne illnesses by applying insect repellent on top of sunscreen when going ashore.

### Cold and Flu Reminder

Please wash hands frequently and thoroughly, particularly before meals. Contact the Health Center by dialing 7-1923, should anyone in your party become ill.

### Inclement Weather

For the safety of all Guests, outdoor events may be changed due to unforeseen weather conditions.

### Corridor Quiet Hours

As a courtesy to all our Guests, please recognize quiet hallway hours from 10:00 p.m. til 8:00 a.m.

### Environmental Message

With Disney's commitment to the Environment please refrain from throwing anything over the Ship's side. Thank you.

### No Reserved Seats Policy

As a courtesy to all Guests we kindly advise that the saving of seats is not permitted in the Walt Disney Theatre, and the saving of the sun loungers is not permitted on Deck 9 and 10. Items left unattended will be returned to lost and found at Guest Services, Deck 3, Midship.

### Smoking

For the comfort of our guests, the following areas are designated as smoking areas:

- Deck 10, forward, Starboard side
- Deck 9, forward, Starboard side at Quiet Cove
- Deck 4, aft, starboard side from 6:00 p.m. to 6:00 a.m. only (all of Deck 4 is non-smoking from 6:00 a.m. to 6:00 p.m.)

Smoking is prohibited inside all guest staterooms and on stateroom verandahs. Guest found smoking in their staterooms or on their verandahs will be charged a \$250 stateroom recovery fee.

Electronic cigarettes may only be used in designated smoking areas.

### Walt Disney Theatre

Theatrical performances may use artificial fog, strobe lights, pyrotechnics and other special effects. For the safety of our performers and the comfort of those around you, the use of any photography or video recording device or any electronic equipment is prohibited.

### Verandah Safety

Please do not leave any combustible materials on your balcony when not present in your stateroom for safety reasons.



Morning	8:30	8:45	9:00	9:15	9:30	9:45	10:00	10:15	10:30	10:45	11:00	11:15	11:30	11:45	12:00	12:15	12:30	12:45	1:00	1:15	1:30	
FUNNEL VISION	To preserve the peacefulness of the wilderness, the audio on Funnel Vision and music on the open decks will be suspended.																					
BUENA VISTA THEATRE	Maleficent (PG)  Open Captioning Duration: 1 Hour 37 Minutes							Maleficent (PG) Duration: 1 Hour 37 Minutes							Captain America: The Winter Soldier (PG-13) Duration: 2 Hours 16 Minutes							
CHARACTERS	Jessie Preludes		Remy & Emile Preludes		Koda Preludes																	
	For detailed character appearances, please refer to the Character Screen in the Lobby Atrium.																					
FUN FOR ALL AGES			Game Show: The Feud Diversions		Bingo Pre Sales																	
							Disney Vacation Club Group Preview Studio Sea												Crafts: Door Hangers Promenade Lounge			
ADULTS	Friends of Bill W. Cadillac Lounge						Walk A Mile Deck 4, Forward Elevators															
			Tour De Cycle Vista Spa Fitness Center				Chocolate & Liquor Tasting (21+) Diversions															
VIBE 14-17 YEARS OLD											Youth Activities Open House							Matinee Movie				
EDGE 11-14 YEARS OLD							Youth Activities Open House										Matinee Movie					
OCEANEER LAB 3-12 YEARS OLD			Animation Antics					Lava Flow					Bingo					Lunch				
			Youth Activities Open House																		Matinee Movie	
OCEANEER CLUB 3-12 YEARS OLD																					Matinee Movie	

Afternoon	1:45	2:00	2:15	2:30	2:45	3:00	3:15	3:30	3:45	4:00	4:15	4:30	4:45	5:00	5:15	5:30	5:45	6:00	6:15	6:30	6:45			
FUNNEL VISION	To preserve the peacefulness of the wilderness, the audio on Funnel Vision and music on the open decks will be suspended.																							
BUENA VISTA THEATRE											Disneynature: Bears (G) Duration: 1 Hour 25 Minutes					Maleficent (PG)  DOLBY 3D Duration: 1 Hour 37 Minutes								
CHARACTERS	For detailed character appearances, please refer to the Character Screen in the Lobby Atrium.													Mike & Sulley Lobby Atrium (S)		Mc & Mrs. Incredible: Dk 4, Mid		Flik Lobby Atrium (S)						
	Don't forget your Camera to capture those Magical Moments!													Woody Preludes										
FUN FOR ALL AGES				Golf Putting Lobby Atrium					Who Am I? Promenade Lounge												<b>Showtime:</b> The Comedy & Magic of <b>Shawn Farquhar</b> Walt Disney Theatre			
	Cruisin' for Trivia Promenade Lounge			Family Crafts Promenade Lounge					Disney Trivia Promenade Lounge		Live Music with Dreem Promenade Lounge													
ADULTS						NHL Playoffs: Los Angeles Kings vs. New York Rangers Diversions (Subject to Satellite Availability)																		
											Club 18721 - Mix and Mingle Outlook Cafe					Live Guitar with Dave Sharp Cadillac Lounge								
VIBE 14-17 YEARS OLD	Matinee Movie					Ice Cream Social					Youth Activities Open House										Chillin' in Vibe			
EDGE 11-14 YEARS OLD	Matinee Movie					Scavenger Hunt					Trivia Time					Chillin' in Edge					Youth Activities Open House			
OCEANEER LAB 3-12 YEARS OLD			Game Challenge						GAGA Ball				Youth Activities Open House					Dinner						
													Piston Cup Challenge											
OCEANEER CLUB 3-12 YEARS OLD	Matinee Movie						Hats Off to Peter Pan				Magic Show				Elephant Soccer				Dinner in Disney's Oceaneer Lab					

Evening	7:00	7:15	7:30	7:45	8:00	8:15	8:30	8:45	9:00	9:15	9:30	9:45	10:00	10:15	10:30	10:45	11:00	11:15	11:30	11:45	12:00	
FUNNEL VISION													Ratatouille (G) Funnel Vision									
BUENA VISTA THEATRE						Maleficent (PG)  DOLBY 3D Duration: 1 Hour 37 Minutes						Disneynature: Bears (G) Duration: 1 Hour 25 Minutes										
CHARACTERS		Mickey & Minnie Lobby Atrium (S)		Donald Lobby Atrium (S)								Russell & Dug Lobby Atrium (S)	Woody Preludes	Mike & Sulley Lobby Atrium (P)								
		Goofy Dk 4, Mid		Pluto Dk 4, Mid									Mr. & Mrs. Incredible Dk 4, Mid									
FUN FOR ALL AGES			So You Think You Know Your Family? Studio Sea			Showtime: The Comedy & Magic of Shawn Farquhar Walt Disney Theatre			So You Think You Know Your Family? Studio Sea		Wake Up with Disney Junior Studio Sea											
			Family Dance Party Wavebands						Live Music with Roberto & Daria Promenade Lounge				Live Music with Roberto & Daria Promenade Lounge									
ADULTS		Ultimate Disney Trivia Diversions				Live Guitar with Dave Sharp Cadillac Lounge				DJ Dance Party Wavebands					Mickey Mouse Clubhouse Wavebands		Cruise Staff DJ Wavebands					
		Live Piano with Laurence J Blackler Cadillac Lounge								Live Piano with Laurence J Blackler Cadillac Lounge							LIVE Piano Cadillac Lounge					
VIBE 14-17 YEARS OLD	Chillin' in Vibe					Smoothie Time					Game Challenge				Chillin' in Edge				Jam Session			
EDGE 11-14 YEARS OLD	Youth Activities Open House				Wii Challenge					Craft Corner				Chillin' in Vibe				Pajamarama Movie Night				
OCEANEER LAB 3-12 YEARS OLD		Around the World in 7 days				Monstropolis Most Wanted								Boys and Girls Chill								
OCEANEER CLUB 3-12 YEARS OLD			Brother Bear				Scavenger Hunt						Boys and Girls Chill									

Symbol for activities that will be repeated during the cruise



FOLD

Fold along the dotted lines and take me with you so you don't miss any of the fun!

FOLD

IN THE SPOTLIGHT SERIES  
SOLVE IT! SERIES

JUMP UP! SERIES  
CREATE & INVENT SERIES  
OPEN HOUSE

CLUBHOUSE SERIES  
STORYBOOK SERIES



SATURDAY, JUNE 7, 2014 - KETCHIKAN, ALASKA

# BUENA VISTA THEATRE

Deck 5, Aft

cc Open Captioning

DOLBY 3D

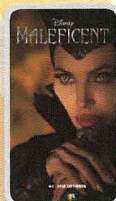

8:30 a.m.  
Duration:  
1 hr 37 mins  
Rating: PG



10:30 a.m.  
Duration:  
1 hr 37 mins  
Rating: PG



12:45 p.m.  
Duration:  
2 hrs 16 mins  
Rating: PG-13



3:30 p.m. &  
10:30 p.m.  
Duration:  
1 hr 25 mins  
Rating: G



5:45 p.m. &  
8:15 p.m.  
Duration:  
1 hr 37 mins  
Rating: PG

## Character Appearances

**JESSIE**  
Preludes - 9:00 a.m.

**REMY & EMILE**  
Preludes - 9:30 a.m.

**KODA**  
Preludes - 10:00 a.m.

**MIKE & SULLEY**  
Lobby Atrium (S) - 5:15 p.m.  
Lobby Atrium (P) - 10:00 p.m.

**WOODY & JESSIE**  
Preludes - 5:15 p.m.

**MR. & MRS. INCREDIBLE**  
Deck 4, Midship  
5:30 p.m. & 9:45 p.m.

**FLIK**  
Lobby Atrium (S) - 5:45 p.m.

**GOOFY**  
Deck 4, Midship - 7:15 p.m.

**MICKEY & MINNIE**  
Lobby Atrium (S) - 7:15 p.m.

**PLUTO**  
Deck 4, Midship - 7:45 p.m.

**DONALD DUCK**  
Lobby Atrium (S) - 7:45 p.m.

**RUSSELL & DUG**  
Lobby Atrium (S) - 9:30 p.m.

**WOODY & BUZZ**  
Preludes - 9:45 p.m.

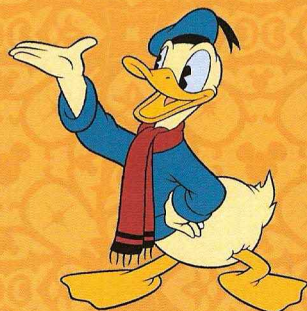

(P) - Port Side (S) - Starboard Side

Don't forget your Camera to capture those Magical Moments!  
Check here each day for all of today's Character Appearances or refer to the Character Board in the Lobby Atrium.

Meet-and-Greets will be advertised for the length of time the line will be open. To avoid disappointment, please meet at start time of appearances.

## YOUTH ACTIVITIES THEMED EXPERIENCES

**CLUBHOUSE SERIES**  
focuses on movement and features content which appeals to younger children.

**STORYBOOK SERIES**  
is designed with a strong connection to the Disney classic stories.

**JUMP UP! SERIES**  
includes large group games & movement-oriented activities.

**CREATE & INVENT SERIES**  
will have a tactile focus allowing children to create and admire their work.

**IN THE SPOTLIGHT SERIES**  
focuses on children's stage presence with lots of activities and enthusiasm.

**SOLVE IT! SERIES**  
are less active, but will challenge children with problem/solutions-based activities.

### YOUTH ACTIVITIES OPEN HOUSE

Activities for families, adults and children of all ages to enjoy together.

## SHIP DIRECTORY

### YOUTH ACTIVITIES

DISNEY'S OCEANEER CLUB	DECK 5, MID	9:00 AM - 12:00 MID
DISNEY'S OCEANEER LAB	DECK 5, MID	9:00 AM - 12:00 MID
EDGE	DECK 2, MID	10:00 AM - 1:00 AM
VIBE	DECK 11, MID	11:00 AM - 12:00 MID
FLOUNDER'S REEF NURSERY	DECK 5, AFT	9:00 AM - 11:00 PM

### POOLS

Children under 12 years of age must have adult supervision in all pools.

GOOFY'S POOL	DECK 9, MID	10:00 AM - 8:00 PM
MICKEY'S POOL	DECK 9, AFT	10:00 AM - 8:00 PM
MICKEY'S SLIDE	DECK 9, AFT	10:00 AM - 5:00 PM
MICKEY'S SPLASH ZONE	DECK 9, AFT	10:00 AM - 8:00 PM
QUIET COVE POOL (18+)	DECK 9, FWD	6:00 AM - 12:00 PM

### RECREATION

PORT ADVENTURES DESK	DECK 3, MID	9:00 AM - 12:00 PM
VISTA FITNESS CENTER (18+)	DECK 9, FWD	6:00 AM - 10:00 PM
WIDE WORLD OF SPORTS DECK	DECK 10, FWD	24 HOURS

### GENERAL INFORMATION

BUENA VISTA THEATRE	DECK 5, AFT	SHOWTIMES
DISNEY VACATION CLUB DESK	DECK 4, MID	8:00 AM - 10:00 AM 8:00 PM - 10:00 PM

FUNNEL VISION	DECK 9, MID	SHOWTIMES
GUEST SERVICES	DECK 3, MID	24 HOURS
MEDICAL HEALTH CENTER	DECK 1, FWD	9:30 AM - 11:00 AM 4:30 PM - 7:00 PM

ONBOARD SALES DESK	DECK 4, MID	9:00 AM - 10:00 AM 5:00 PM - 6:00 PM 7:30 PM - 10:00 PM
--------------------	-------------	---

PORT & SHOPPING DESK	DECK 3, MID	
PRELUDES	DECK 4, FWD	5:45 PM - 6:15 PM 8:00 PM - 8:30 PM

QUARTER MASTERS (ARCADE)	DECK 9, MID	24 HOURS
SHUTTERS PHOTO GALLERY	DECK 4, AFT	8:30 PM - 11:00 PM
VISTA SPA AND SALON	DECK 9, FWD	8:00 AM - 10:00 PM
WALT DISNEY THEATRE	DECK 4, FWD	SHOWTIMES

### SHOPPING

ART GALLERY	DECK 4, MID	8:30 PM - 10:30 PM
MICKEY'S MATES	DECK 4, FWD	8:15 PM - 11:00 PM
RADAR TRAP (DUTY FREE)	DECK 3, FWD	8:30 PM - 10:30 PM
TREASURE KETCH	DECK 4, FWD	8:15 PM - 11:00 PM

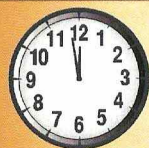

### TIME ZONE CHANGE

Remember to turn your clocks  
**FORWARD 1 HOUR** upon retiring on  
**SATURDAY** evening, or first thing  
**SUNDAY** morning.

### IMPORTANT NUMBERS

Fire/Security: 7-3001  
Medical EMERGENCY: 7-3000  
Health Center: 7-1923

<b>DINNER MENU</b>	Animator's Palate: Taste of Alaska	<b>DRINK OF THE DAY</b>	Captain's Treasure (Alcoholic)	<b>WEATHER FORECAST</b>	Today: Showers High: 54°F/12°C
	Parrot Cay: Taste of Alaska		Virgin Mojito (Non - Alcoholic)		Tomorrow: Partly Cloudy High: 52°F/11°C
	Triton's: Taste of Alaska				
Dining Times: 5:45pm & 8:15pm		<b>Evening Attire: Cruise Casual</b>			

## DINING & LOUNGES

### BREAKFAST

BEACH BLANKET BUFFET	DECK 9, AFT	7:30 AM - 10:30 AM
GOOFY'S GALLEY	DECK 9, AFT	7:00 AM - 9:00 AM
TRITON'S (A-LA CARTE)	DECK 3, MID	8:00 AM - 9:30 AM

### LUNCH

BEACH BLANKET BUFFET	DECK 9, AFT	12:00 PM - 2:00 PM
GOOFY'S GALLEY	DECK 9, AFT	10:30 AM - 7:00 PM
PINOCCHIO'S PIZZERIA	DECK 9, MID	10:30 AM - 6:00 PM
PLUTO'S DOG HOUSE	DECK 9, AFT	10:30 AM - 6:00 PM
TRITON'S	DECK 3, MID	12:00 PM - 1:30 PM

### DINNER

ANIMATOR'S PALATE	DECK 4, AFT	5:45 PM & 8:15 PM
PARROT CAY	DECK 3, AFT	5:45 PM & 8:15 PM
TRITON'S	DECK 3, MID	5:45 PM & 8:15 PM
PALO* (18+)	DECK 10, AFT	6:00 PM - 9:00 PM
BEACH BLANKET BUFFET	DECK 9, AFT	6:30 PM - 8:30 PM
PLUTO'S DOG HOUSE	DECK 9, AFT	6:00 PM - 9:30 PM

### LATE NIGHT SNACKS

DIVERSIONS	DECK 3, FWD	11:00 PM - 12:00 MID
ICE CREAM AT GOOFY'S GALLEY	DECK 9, AFT	7:00 PM - 12:00 MID
PINOCCHIO'S PIZZERIA	DECK 9, MID	9:30 PM - 12:00 MID
PROMENADE LOUNGE	DECK 3, AFT	11:00 PM - 12:00 MID

### ADDED FEATURES

BEVERAGE STATION	DECK 9, AFT, PORT SIDE	24 HOURS
ROOM SERVICE	DIAL 6801 OR 6802	24 HOURS

### ENTERTAINMENT - LOUNGES - BARS

Adults must be 21 and older to consume alcoholic beverages.

CADILLAC LOUNGE (18+)	DECK 3, FWD	5:30 PM - 12:00 MID
COVE CAFE (18+)	DECK 9, MID	6:30 AM - 12:00 MID
DIVERSIONS (18+ AFTER 9:00 PM)	DECK 3, FWD	4:30 PM - 12:00 MID
INTERNET CAFE	DECK 3, AFT	24 HOURS
OUTLOOK CAFE (18+)	DECK 10, MID	6:30 AM - 12:00 MID
PINOCCHIO'S PIZZERIA	DECK 9, MID	9:30 AM - 12:00 MID
PLUTO'S DOG HOUSE	DECK 9, AFT	10:30 AM - 6:00 PM
PRELUDES	DECK 4, FWD	5:45 PM - 6:15 PM 8:00 PM - 8:30 PM
PROMENADE LOUNGE (FAMILY)	DECK 3, AFT	8:00 AM - 12:00 MID
SIGNALS (18+)	DECK 9, FWD	9:30 AM - 9:00 PM
STUDIO SEA	DECK 4, MID	SHOWTIMES
WAVEBANDS (18+)	DECK 3, FWD	7:30 PM - 2:00 AM

Public Health Advisory: Consuming raw or under-cooked meats, poultry, seafood, shellfish, or eggs may increase your risk for food borne illness, especially if you have certain medical condition

All Ashore: Approx: 11:15 a.m.

All Aboard: 7:45 p.m.

### Ship's Agent In Ketchikan

Cruise Line Agencies of Alaska,  
1249 Tongass Avenue, Suite B, Ketchikan, AK 99901  
Ph: 907 225 0999 or 907 617 1217