

PERSONAL NAVIGATOR



THURSDAY, JUNE 5, 2014

Sunrise: 3:55 a.m. Sunset: 10:06 p.m.
Evening Attire: Cruise Casual
All Ashore: Approx: 7:15 a.m.
All Aboard: 7:45 p.m.

Today: Partly Sunny High: 60°F/16°C
Tomorrow: Partly Sunny High: 61°F/17°C

SKAGWAY, ALASKA

WALT DISNEY THEATRE
DECK 4, FORWARD
5:30 P.M. & 8:15 P.M.

As a courtesy to all Guests, we kindly advise that the saving of seats is **not** permitted in the Walt Disney Theatre.

Assistance available at the entrance to the Walt Disney Theatre 30 minutes prior to show time.

MALEFICENT

IN DOLBY 3D



Welcome to Skagway

Skagway is located at the northernmost point on the Inside Passage in Southeast Alaska. Directly behind the town are majestic peaks of the Coast Mountains. The area around present-day Skagway was once inhabited by Tlingit Indians. "Skagua" was the Tlingit name and means "the place where the north wind blows."

Today, Skagway still retains the feel of those Gold Rush days. The historic downtown has largely been restored to its roots, complete with false-fronted buildings and wooden sidewalks. The population of Skagway is approximately 862 local residents. Many of the local residents appear in their shops with turn-of-the-century costumes. The city primarily relies on tourism with over 700,000 tourists visiting the city each year.

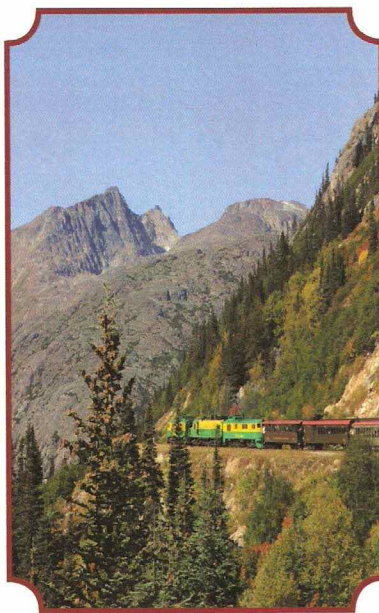

Don't Miss:

Cruisin' for Trivia

Promenade Lounge, Deck 3, Aft - 2:00 p.m.

Navigate your way through a round of questions testing your general knowledge.

Saludos Amigos Fiesta

Studio Sea, Deck 4, Midship - 7:30 p.m.

Come see what Donald and his friends are up to this time. Bring the family out to this interactive dance party featuring fun Latin music! Your family will learn to Salsa, Merengue and just have a Latin good time!

Family Superstar Karaoke

Studio Sea, Deck 4, Midship - 10:15 p.m.

Join your Cruise Staff in Studio Sea tonight and sing along to your favorite song - fun for everyone.

Rockin' Rowdy (18+)

Wavebands, Deck 3, Forward - 10:30 p.m.

Join your Club Host as we round up the greatest classic rock and urban country hits. Featuring a bootstomping performance from the 'Boot Scootin' dancers to start the party.



Disney Cruise Line

PORT ADVENTURES

Please check your tour tickets for meeting times and locations.
Visit the Port Adventures Desk, Deck 3, Midship for any questions.

DINNER MENU

Animator's Palate: Pacific Rim Cuisine
Parrot Cay: Caribbean Island Cuisine
Triton's: French Cuisine

DRINK OF THE DAY

Ooh La La (Alcoholic)
Bora Shake (Non Alcoholic)

IMPORTANT NUMBERS

Fire/Security: 7-3001
Medical Emergency: 7-3000
Health Center: 7-1923

ADULT ACTIVITY HIGHLIGHTS



VISTA SPA FITNESS CLASSES & SEMINARS
Sunrise Stretch - Vista Spa Fitness Center - 7:00 a.m.
AB Attack - Vista Spa Fitness Center - 7:30 a.m.

TASTING CLASSES

Beer Tasting (21+) - Outlook Cafe - 10:30 p.m.
 Please make reservations for tastings at Guest Services for a nominal fee.
 Tasting Seminars are only for Guests 21 and Older.

**CLUB
18*21**

CLUB 18*21 - MIXER

Diversions, Deck 3, Forward - 10:00 p.m.
 Come to join fellow cruisers your own age at our exclusive Club 18*21 event.

SINGLES' MINGLE

Cove Cafe, Deck 9, Midship - 5:00 p.m.
 Single, single parent or just traveling alone? Join your Cruise Staff for an informal gathering.

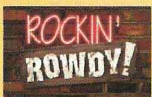

ROCKIN' ROWDY

Wavebands, Deck 3, Forward - 10:30 p.m.
 Join your Club Host as we round up the greatest classic rock and urban country hits. Featuring a bootstomping performance from the Boot Scootin' dancers to start the party.

FUN FOR ALL AGES HIGHLIGHTS

CRAFTS: TILE COASTERS

Promenade Lounge, Deck 3, Aft - 11:15 a.m.
 Join your Cruise Staff and create a fun souvenir for you to keep.

PICTIONARY CHALLENGE

Promenade Lounge, Deck 3, Aft - 1:00 p.m.
 Come have some fun with this classic game

CRUISIN' FOR TRIVIA

Promenade Lounge, Deck 3, Aft - 2:00 p.m.
 Navigate your way through a round of questions testing your general knowledge.

GOLF PUTTING

Promenade Lounge, Deck 3, Aft - 3:45 p.m.
 Test your golf putting skills amongst fellow Guests.

DISNEY TRIVIA

Promenade Lounge, Deck 3, Aft - 4:30 p.m.
 Navigate your way through another round of questions to test how much you really know about Disney.

GAME SHOW: THE FEUD

Promenade Lounge, Deck 3, Aft - 6:15 p.m.
 "Survey Says" you'll have a fantastic time with our version of a classic game.



SALUDOS AMIGOS FIESTA

Studio Sea, Deck 4, Midship - 7:30 p.m.
 Come see what Donald and his friends are up to this time. Bring the family out to this interactive dance party featuring fun Latin music! Your family will learn to Salsa, Merengue and just have a Latin good time!



GOLD RUSH BINGO

Wavebands, Deck 3, Forward - 7:30 p.m.
 Join your Cruise Staff for four cash prize games and Alaskan themed prize packages! Pre Sales start 15 minutes prior to game.

GAME SHOW: THE WHEEL

Promenade Lounge, Deck 3, Aft - 8:30 p.m.
 A special version of this popular TV game show.

CLUB STUDIO SEA

Studio Sea, Deck 4, Midship - 9:45 p.m.
 Join your Cruise Staff team as you dance the night away to all your favorite top hits.

FAMILY SUPERSTAR KARAOKE

Studio Sea, Deck 4, Midship - 10:15 p.m.
 Join your Cruise Staff in Studio Sea tonight and sing along to your favorite song - fun for everyone.



YOUTH ACTIVITIES HIGHLIGHTS

DINE & PLAY

A convenience for families dining at 8:15 p.m., our Youth Activities Counselors will be available at 9:15 p.m. at the entrance of Triton's, Parrot Cay and Animator's Palate dining rooms to bring registered children to join the fun in the Oceaneer Club and Oceaneer Lab.



Deck 5, Aft (7-18500) 7:00 a.m. - 11:00 p.m.

Infants and Toddlers can enjoy toys and activities at Flounder's Reef Nursery. Reservations are first come, first served so please stop by!



Deck 5, Midship (7-1440) (3 - 12 years old) 9:00 a.m. - 12:00 mid

STORY TIME WITH BELLE

4:00 p.m.

Come to the Oceaneer Club and listen to one of your favorite Disney stories: Beauty & the Beast!

MOUSEKETEER TRAINING

7:45 p.m.

Take part in training exercises to become an Official Mouse-keteer.



Deck 5, Midship (7-1445) (3 - 12 years old) 7:00 a.m. - 12:00 mid

4TH PIGS PASTA PALACE

10:00 a.m.

Build your very own house made out of pasta and play-doh for Franco, the Fourth Little Pig, to see if it will withstand nature's forces.

AROUND THE WORLD IN 7 DAYS

10:45 p.m.

As budding Disney Imagineers you will be set the task of replicating world landmarks with a Disney twist.



Deck 2, Midship (7-5810) (11 - 14 years old)

10:00 a.m. - 12:00 mid

BRAINS AND BRAWNS

4:00 p.m.

You will compete against each other to solve clues, take part in physical challenges, and reach the finish first.

MARSHMALLOW OLYMPICS

10:15 p.m.

Learn all about this white sugary treat and everything it can do! Build a tower, go flying and test your agility - all with the help of a marshmallow.



Deck 11, Midship (7-1456)

(14 - 17 years old) 12:00 p.m. - 2:00 a.m.

DISNEY CRUISE LINE TRIVIA

1:00 p.m.

Test your Disney knowledge at this wacky trivia contest.

ANIMATION CELLS

7:30 p.m.

Learn what it takes to be a Disney Animator, then put your new skills to the test as you create your very own animation cell.

BUENA VISTA THEATRE

Deck 5, Aft
Today's Movies

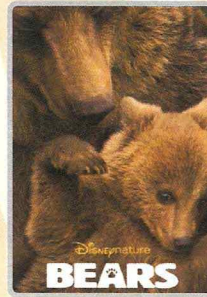

3:00 p.m.

Duration: 1 hr 25 mins

Rating: G

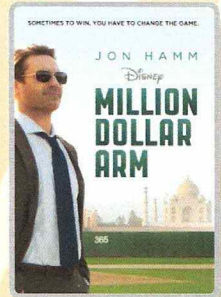

5:15 p.m. & 8:00 p.m.

Duration: 2 hrs 4 mins

Rating: PG



10:45 p.m.

Duration: 1 hr 37 mins

Rating: PG



FAMILY DANCE PARTY

Bring the family out to this interactive dance party featuring The Three Amigos. We will party with Donald Duck, learn Salsa, Merengue and have a Latin good time!

**Studio Sea,
Deck 4, Midship,
7:30 p.m.**

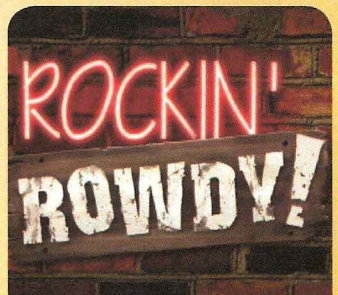

ADULT THEME NIGHT

Join your Club Host as we round up the greatest classic rock and urban country hits. Featuring a bootstomping performance from the Boot Scootin' dancers to start the party.

**WaveBands (18+),
Deck 3, Forward,
10:30 p.m.**

YOUTH ACTIVITIES OPEN HOUSE

Open House is an opportunity for all to come and participate in a variety of exciting activities and free time in the Oceaneer Club, Oceaneer Lab, Flounder's Reef Nursery, Vibe and Edge throughout the cruise. During these times secured programming will still be offered in the other venue for those looking to check their children into care.

Vibe: 11:00 a.m. - 12:00 p.m.

Disney's Oceaneer Lab: 3:30 p.m. - 5:00 p.m.

Vibe: 4:00 p.m. - 6:00 p.m.

Disney's Oceaneer Club: 9:00 a.m. - 1:00 p.m.

Edge: 10:00 a.m. - 12:00 p.m.

Edge: 6:00 p.m. - 8:00 p.m.

MORE TO ENJOY WHILE ONBOARD



MORE MAGIC IN THE MEDITERRANEAN

Set sail for Europe in summer 2014! Choose from an array of Mediterranean getaways departing from Barcelona or Venice, including a 12-night cruise that sails to the Greek Isles, Turkey and Malta. Begin your journey today! Visit the Onboard Sales Desk to learn more about our special onboard booking offer.



DISNEY VACATION CLUB® GROUP PREVIEW

Want to learn more about taking magical vacations year after year? Please see a Disney Vacation Club representative on Deck 4, Midship, or call 7-2805 from your stateroom phone for more information about our interactive group presentation.



PORT AND SHOPPING INFORMATION

Shopping Ashore in Skagway. Skagway offers some of the best shopping this cruise, don't miss out! Meet your Shopping Guide, Maureen, in Diamonds International #1a between 8:00 a.m. - 10:00 a.m. Make sure you pick up your shopping coupons at the gangway and your voucher for a free Train Charm!



VISTA SPA

Deck 9, Forward - Phone: 7-1465

SALON TASTER

Choose from: scalp massage, neck and shoulder massage, mini facial, eye collagen treatment, hand and arm massage, hair conditioning treatment, foot and ankle massage, sunglow makeover

Pick 3 \$99, Pick 5 \$119, Pick all 8 \$139

plus (18% auto gratuity)

2014 DISNEY CRUISE LINE MERCHANDISE

Step into Mickey's Mates today and commemorate your Disney cruise with a wide selection of 2014 Disney Cruise Line Merchandise. Mickey's Mates, Deck 4, Forward.



Shutters PHOTOBOOK

Turn your magical vacation memories into an impressive keepsake with a personalized, one-of-a-kind PhotoBook. Fill every page with wonderful memories of your family during this cruise. Visit Shutters today, as supplies are limited and orders will close at 7:00pm on the last day of the cruise.

**Offer valid per stateroom only. Terms and conditions apply. The PhotoBook is only available for purchase during this cruise.*

QUARTER MASTERS ARCADE

Ever dreamed of flying high in the SKY? On After Burner feel the adrenaline while you are a Pilot traveling on a turbulence adventure, in the exclusive Quarter Masters Arcade, located on Deck 9, Midship.

ULU KNIVES PURCHASED ASHORE

If not shipped home, Ulu knives will be collected onboard by security and held until Vancouver where you can collect them in the terminal.

U.S. AGRICULTURAL LAW

It is a violation of U.S. law to take any fresh fruits, vegetables, plant materials, meats, animal products or processed foods on or off the ship in any of our U.S. ports of call. Fines can apply. Canned foods are permissible.

Connect@Sea

We are now offering a NEW and improved Internet service to stay connected on your cruise like no other in the industry! Internet packages range from \$0.25 per MB - \$89.00 (1000 MB package). For more information contact your Connect@Sea Expert or Guest Services onboard.



Welcome to Skagway! This historic little community surrounded by snow-capped and glaciated peaks is where the past lives on and the cries of "Gold in the Yukon!" still echo. Be sure to maximize your day by stopping by the Port Adventures desk for any last minute bookings! Tomorrow is our call to Juneau, Alaska's state capital, which is located along the Gastineau Channel of southern Alaska's panhandle. Adventure awaits and space remains on some great tours from the Salmon Bake, Whale Watching or a trip to the majestic Mendenhall Glacier.

SHOPPING

ART GALLERY - DISNEY CRUISE LINE COLLECTION

Visit the Art Gallery, Deck 4, Midship to view our incredible Disney Cruise Line collection of inspired art by many Disney Artists. Each piece captures the essence of Disney Cruise Line in a unique style. Perfect to relive your cruise experience or spice up your personal art collection.

GUCCI WATCHES

Gucci Timepieces has been creating watches since the early Seventies, combining Swiss precision and Italian style. Recognized for their design, quality and craftsmanship, the many styles of the maison have become classics for men and women. Collection includes G-Frame and the Twirl, Marina Chain and the G-Gucci line and Gucci Coupé. All timepieces present Gucci icons, such as G-shaped bezels, red-green-red straps, or Horsebit clasps. View the collection in Treasure Ketch.

VERA BRADLEY BAGS AND ACCESSORIES

With their distinctive and colorful fabrics and trims, view our collection of Vera Bradley bags and accessories including the new Vera Bradley tote bags designed especially for Disney Cruise Line® available at Treasure Ketch, Deck 4, Forward.

INTRODUCING DISNEY INSPIRED JEWELRY BY SOPHIA FIORI

Sophia Fiori, one of the world's leading designers of diamond jewelry, is introducing their new Disney inspired diamond jewelry collection. Available now onboard for a limited time, stop by Treasure Ketch to view how Sophia Fiori makes some of your favorite Disney icons shine. Treasure Ketch, Deck 4, Forward.

CHAMILIA JEWELRY

Create and personalize your own Chamilia Bracelet. Choose from a selection of sterling silver beads with many of them featuring your favorite Disney Characters! Available in Treasure Ketch.

Due to port regulations, when the ship is docked, the stores will remain closed.

IMPORTANT INFORMATION

Security Notice

All Guests (including Children) who wish to disembark or embark the ship are required to present their Key to the World card at the gangway. A photo ID is also required for those Guests who are 18 years of age or older. Guests under the age of 18 are required to have a parent, guardian or other responsible adult sign an authorization form at the Guest Service Desk if they wish to go ashore unaccompanied or with any adult from another stateroom.

Sunscreen/Insect Repellent Advisory

Use sunscreen first and protect against mosquito borne illnesses by applying insect repellent on top of sunscreen when going ashore.

Cold and Flu Reminder

Please wash hands frequently and thoroughly, particularly before meals. Contact the Health Center by dialing 7-1923, should anyone in your party become ill.

Inclement Weather

For the safety of all Guests, outdoor events may be changed due to unforeseen weather conditions.

Corridor Quiet Hours

As a courtesy to all our Guests, please recognize quiet hallway hours from 10:00 p.m. til 8:00 a.m.

Environmental Message

With Disney's commitment to the Environment please refrain from throwing anything over the Ship's side. Thank you.

No Reserved Seats Policy

As a courtesy to all Guests we kindly advise that the saving of seats is not permitted in the Walt Disney Theatre, and the saving of the sun loungers is not permitted on Deck 9 and 10. Items left unattended will be returned to lost and found at Guest Services, Deck 3, Midship.

Smoking

For the comfort of our guests, the following areas are designated as smoking areas:

- Deck 10, forward, Starboard side
- Deck 9, forward, Starboard side at Quiet Cove
- Deck 4, aft, starboard side from 6:00 p.m. to 6:00 a.m. only (all of Deck 4 is non-smoking from 6:00 a.m. to 6:00 p.m.)

Smoking is prohibited inside all guest staterooms and on stateroom verandahs. Guest found smoking in their staterooms or on their verandahs will be charged a \$250 stateroom recovery fee. Electronic cigarettes may only be used in designated smoking areas.

Walt Disney Theatre





Theatrical performances may use artificial fog, strobe lights, pyrotechnics and other special effects. For the safety of our performers and the comfort of those around you, the use of any photography or video recording device or any electronic equipment is prohibited.

Verandah Safety

Please do not leave any combustible materials on your balcony when not present in your stateroom for safety reasons.

Morning	8:30	8:45	9:00	9:15	9:30	9:45	10:00	10:15	10:30	10:45	11:00	11:15	11:30	11:45	12:00	12:15	12:30	12:45	1:00	1:15	1:30		
FUNNEL VISION	To preserve the peacefulness of the wilderness, the audio on Funnel Vision and music on the open decks will be suspended.																						
CHARACTERS	Please refer to Character Board in Lobby Atrium for today's Character Appearances.																						
FUN FOR ALL AGES	Youth Activities Open House 🍷 Disney's Oceaneer Club																						
	Board Games available in Diversions and Promenade Lounge.																			Pictionary Challenge Promenade Lounge			
	Port Adventures - Please check your tickets for meeting times and locations.												Crafts: Tile Coasters Promenade Lounge										
ADULTS	Friends of Bill W. Cadillac Lounge															Walk A Mile Deck 4, Forward Elevators							
	Books and Magazines available in Cove Cafe.																						
VIBE 14-17 YEARS OLD											Youth Activities Open House 🍷				Wii Challenge				Disney Cruise Line Trivia				
EDGE 11-14 YEARS OLD							Youth Activities Open House 🍷								Your Pick: Board Game Challenge				Game Challenge				
OCEANEER LAB 3-12 YEARS OLD	Chillin' in the Lab			Scavenger Hunt			4th Pigs Pasta Palace 🐷				Go Fetch 🐶			Animation Antics		Lunch			Wii Challenge				
OCEANEER CLUB 3-12 YEARS OLD	Youth Activities Open House 🍷																					Color Yourself Heroic	
	Little Einstein's Adventure 🍷																						

Afternoon	1:45	2:00	2:15	2:30	2:45	3:00	3:15	3:30	3:45	4:00	4:15	4:30	4:45	5:00	5:15	5:30	5:45	6:00	6:15	6:30	6:45			
FUNNEL VISION	To preserve the peacefulness of the wilderness, the audio on Funnel Vision and music on the open decks will be suspended.																							
BUENA VISTA THEATRE						Disneynature: Bears (G) Duration: 1 Hour 25 Minutes										Million Dollar Arm (PG) Duration: 2 Hours 4 Minutes								
CHARACTERS	Please refer to Character Board in Lobby Atrium for today's Character Appearances.															Rapunzel Lobby Atrium (S)		Jack Sparrow Preludes		Ariel Lobby Atrium (S)				
																Cinderella Dk 4, Mid				Tiana Dk 4, Mid				
FUN FOR ALL AGES			Cruisin' for Trivia Promenade Lounge						Golf Putting Promenade Lounge								Duration: 1 hr 37 minutes Rated: PG IN DOLBY 3D Walt Disney Theatre							
						Wii Challenge Diversions					Disney Trivia Promenade Lounge				Live Music with DREAM Promenade Lounge		Game Show: The Feud Promenade Lounge							
ADULTS	Books and Magazines available in Cove Cafe.													NBA Finals: Miami Heat vs. San Antonio Spurs Diversions (Subject to Satellite Availability)										
														Singles' Mingle Cove Cafe										
VIBE 14-17 YEARS OLD			Ultimate Challenge			Smoothie Hour			Youth Activities Open House 🍷								Trivia Challenge							
EDGE 11-14 YEARS OLD	Game Challenge	Basketball Challenge				Craft Corner					Brains and Brawns			Smoothie Hour			Youth Activities Open House 🍷							
OCEANEER LAB 3-12 YEARS OLD	Wi Challenge			Pinata Party 🍷					Youth Activities Open House 🍷							GAGA Ball 🍷				Dinner				
									Ratatouille Cooking School 🍷															
OCEANEER CLUB 3-12 YEARS OLD	Color Yourself Heroic				Dance Party 🍷					Story Time with Belle 🍷				Carnival Extravaganza 🍷				Dinner in Disney's Oceaneer Lab						

Evening	7:00	7:15	7:30	7:45	8:00	8:15	8:30	8:45	9:00	9:15	9:30	9:45	10:00	10:15	10:30	10:45	11:00	11:15	11:30	11:45	12:00						
FUNNEL VISION	To preserve the peacefulness of the wilderness, the audio on Funnel Vision and music on the open decks will be suspended.																										
BUENA VISTA THEATRE					Million Dollar Arm (PG) Duration: 2 Hours 4 Minutes										Maleficent (PG) Duration: 1 Hour 37 Minutes												
CHARACTERS		Rapunzel Lobby Atrium (S)	Jack Sparrow Preludes	Ariel Lobby Atrium (S)											Minnie Lobby Atrium (S)		Mickey Lobby Atrium (S)										
		Cinderella Dk 4, Mid		Belle Dk 4, Mid											Goofy Dk 4, Mid		Donald Dk 4, Mid										
FUN FOR ALL AGES		Bingo Pre Sales				 Duration: 1 hr 37 minutes Rated: PG IN DOLBY 3D Walt Disney Theatre					Club Studio Sea Studio Sea																
		Saludos Amigos Fiesta Studio Sea								Game Show: The Wheel Promenade Lounge			Live Music with Dreem Promenade Lounge		Live Music with Dreem Promenade Lounge												
ADULTS	NBA Finals: Miami Heat vs. San Antonio Spurs Diversions (Subject to Satellite Availability)														Cruise Staff DJ Wavebands					DJ Requests Wavebands					Live Guitar Cadillac Lounge		
		Live Guitar with Dave Sharp Cadillac Lounge														Live Guitar Cadillac Lounge		Club 18*21 - Mixer Diversions									
VIBE 14-17 YEARS OLD	Trivia Challenge	Animation Cells										Chill Time						Mix and Match			Gender Wars						
EDGE 11-14 YEARS OLD	Youth Activities Open House 🍷									Ultimate Challenge					Magic Show						Marshmallow Olympics			Gender Wars			
OCEANEER LAB 3-12 YEARS OLD		Flubber 🍷										GAGA Ball 🍷						Pathfinders 🍷						Around the World in 7 days 🍷			
OCEANEER CLUB 3-12 YEARS OLD	Coloring Time		Mouseketeer Training 🍷										Play-Doh Fun 🍷				Camp Out 🍷						Explore the Club				

Symbol for activities that will be repeated during the cruise

Fold along the dotted lines and take me with you so you don't miss any of the fun!

IN THE SPOTLIGHT SERIES
SOLVE IT! SERIES
JUMP! UP! SERIES
CREATE & INVENT SERIES
OPEN HOUSE
CLUBHOUSE SERIES
STORYBOOK SERIES

THURSDAY, JUNE 5, 2014 - SKAGWAY, ALASKA

BUENA VISTA THEATRE

Deck 5, Aft

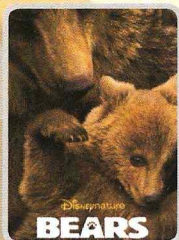

3:00 p.m.
Duration: 1 hr 25 mins
Rating: G

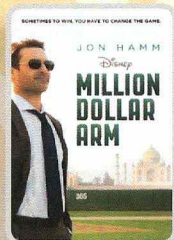

5:15 p.m. & 8:00 p.m.
Duration: 2 hrs 4 mins
Rating: PG

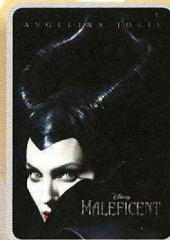

10:45 p.m.
Duration: 1 hr 37 mins
Rating: PG

Character Appearances

Rapunzel

Lobby Atrium (S)
5:15 p.m. & 7:15 p.m.

Cinderella

Deck 4, Midship
5:15 p.m. & 7:15 p.m.

Captain Jack Sparrow

Preludes
5:30 p.m. & 7:30 p.m.

Princess Tiana

Deck 4, Midship - 5:45 p.m.

Ariel

Lobby Atrium (S)
5:45 p.m. & 7:45 p.m.

Belle

Deck 4, Midship - 7:45 p.m.

Goofy

Deck 4, Midship - 9:45 p.m.

Minnie Mouse

Lobby Atrium (S) - 9:45 p.m.

Donald Duck

Deck 4, Midship
10:15 p.m.

Mickey Mouse

Lobby Atrium (S)
10:15 p.m.



(P) - Port Side (S) - Starboard Side

Don't forget your Camera to capture those Magical Moments!
Check here each day for all of today's Character Appearances or refer to the Character Board in the Lobby Atrium.

Meet-and-Greets will be advertised for the length of time the line will be open. To avoid disappointment, please meet at start time of appearances.

YOUTH ACTIVITIES THEMED EXPERIENCES

CLUBHOUSE SERIES

focuses on movement and features content which appeals to younger children.

STORYBOOK SERIES

is designed with a strong connection to the Disney classic stories.

JUMP UP! SERIES

includes large group games & movement-oriented activities.

CREATE & INVENT SERIES

will have a tactile focus allowing children to create and admire their work.



YOUTH ACTIVITIES OPEN HOUSE

Activities for families, adults and children of all ages to enjoy together.

IN THE SPOTLIGHT SERIES

focuses on children's stage presence with lots of activities and enthusiasm.

SOLVE IT! SERIES

are less active, but will challenge children with problem/solutions-based activities.

SHIP DIRECTORY

YOUTH ACTIVITIES

DISNEY'S OCEANEER CLUB	DECK 5, MID	9:00 AM - 12:00 MID
DISNEY'S OCEANEER LAB	DECK 5, MID	7:00 AM - 12:00 MID
EDGE	DECK 2, MID	10:00 AM - 12:00 MID
VIBE	DECK 11, MID	12:00 PM - 2:00 AM
FLOUNDER'S REEF NURSERY	DECK 5, AFT	7:00 AM - 11:00 PM

POOLS

Children under 12 years of age must have adult supervision in all pools.

GOOFY'S POOL	DECK 9, MID	10:00 AM - 8:00 PM
MICKEY'S POOL	DECK 9, AFT	10:00 AM - 8:00 PM
MICKEY'S SLIDE	DECK 9, AFT	1:00 PM - 5:00 PM
MICKEY'S SPLASH ZONE	DECK 9, AFT	10:00 AM - 8:00 PM
QUIET COVE POOL (18+)	DECK 9, FWD	10:00 AM - 8:00 PM

RECREATION

PORT ADVENTURES DESK	DECK 3, MID	7:00 AM - 11:00 AM 7:00 PM - 8:30 PM
VISTA FITNESS CENTER (18+)	DECK 9, FWD	6:00 AM - 10:00 PM
WIDE WORLD OF SPORTS DECK	DECK 10, FWD	24 HOURS

GENERAL INFORMATION

BUENA VISTA THEATRE	DECK 5, AFT	SHOWTIMES
DISNEY VACATION CLUB DESK	DECK 4, MID	8:00 PM - 10:00 PM
FUNNEL VISION	DECK 9, MID	SHOWTIMES
GUEST SERVICES	DECK 3, MID	24 HOURS
MEDICAL HEALTH CENTER	DECK 1, FWD	9:30 AM - 11:00 AM 4:30 PM - 7:00 PM
ONBOARD SALES DESK	DECK 4, MID	5:00 PM - 6:00 PM 7:30 PM - 10:00 PM
PORT & SHOPPING DESK	DECK 3, MID	
PRELUDES	DECK 4, FWD	5:45 PM - 6:15 PM 8:00 PM - 8:30 PM
QUARTER MASTERS (ARCADE)	DECK 9, MID	24 HOURS
SHUTTERS PHOTO GALLERY	DECK 4, AFT	8:30 AM - 11:00 PM
VISTA SPA AND SALON	DECK 9, FWD	8:00 AM - 10:00 PM
WALT DISNEY THEATRE	DECK 4, FWD	SHOWTIMES

SHOPPING

ART GALLERY	DECK 4, MID	8:30 PM - 10:30 PM
MICKEY'S MATES	DECK 4, FWD	8:15 PM - 11:00 PM
RADAR TRAP (DUTY FREE)	DECK 3, FWD	8:30 PM - 10:30 PM
TREASURE KETCH	DECK 4, FWD	8:15 PM - 11:00 PM

IMPORTANT NUMBERS

Fire/Security: 7-3001
Medical EMERGENCY: 7-3000
Health Center: 7-1923

DINNER MENU	Animator's Palate: Pacific Rim Cuisine	DRINK OF THE DAY	Ooh La La (Alcoholic)	WEATHER FORECAST	Today: Partly Sunny High: 60°F/16°C
	Parrot Cay: Caribbean Island Cuisine		Bora Shake (Non - Alcoholic)		Tomorrow: Partly Sunny High: 61°F/17°C
	Triton's: French Cuisine				
Dining Times: 5:45pm & 8:15pm		Evening Attire: Cruise Casual			

DINING & LOUNGES

BREAKFAST

BEACH BLANKET BUFFET	DECK 9, AFT	6:30 AM - 10:00 AM
GOOFY'S GALLEY	DECK 9, AFT	6:00 AM - 9:00 AM
PARROT CAY	DECK 3, AFT	7:00 AM - 10:30 AM
TRITON'S (À-LA CARTE)	DECK 3, MID	7:30 AM - 9:30 AM

LUNCH

BEACH BLANKET BUFFET	DECK 9, AFT	12:00 PM - 2:00 PM
GOOFY'S GALLEY	DECK 9, AFT	10:30 AM - 7:00 PM
PINOCCHIO'S PIZZERIA	DECK 9, MID	10:30 AM - 6:00 PM
PLUTO'S DOG HOUSE	DECK 9, AFT	10:30 AM - 6:00 PM
TRITON'S	DECK 3, MID	12:00 PM - 1:30 PM

DINNER

ANIMATOR'S PALATE	DECK 4, AFT	5:45 PM & 8:15 PM
PARROT CAY	DECK 3, AFT	5:45 PM & 8:15 PM
TRITON'S	DECK 3, MID	5:45 PM & 8:15 PM
PALO* (18+)	DECK 10, AFT	6:00 PM - 9:00 PM
BEACH BLANKET (À-LA CARTE)	DECK 9, AFT	6:30 PM - 8:30 PM
PLUTO'S DOG HOUSE	DECK 9, AFT	6:00 PM - 9:30 PM

LATE NIGHT SNACKS

DIVERSIONS	DECK 3, FWD	11:00 PM - 12:00 MID
ICE CREAM AT GOOFY'S GALLEY	DECK 9, AFT	7:00 PM - 12:00 MID
PINOCCHIO'S PIZZERIA	DECK 9, MID	9:30 PM - 12:00 MID
PROMENADE LOUNGE	DECK 3, AFT	11:00 PM - 12:00 MID

ADDED FEATURES

BEVERAGE STATION	DECK 9, AFT, PORT SIDE	24 HOURS
ROOM SERVICE	DIAL 6801 OR 6802	24 HOURS

ENTERTAINMENT - LOUNGES - BARS

Adults must be 21 and older to consume alcoholic beverages.

CADILLAC LOUNGE (18+)	DECK 3, FWD	5:30 PM - 12:00 MID
COVE CAFE (18+)	DECK 9, MID	6:00 AM - 12:00 MID
DIVERSIONS (18+ AFTER 9:00 PM)	DECK 3, FWD	4:30 PM - 12:00 MID
INTERNET CAFE	DECK 3, AFT	24 HOURS
OUTLOOK CAFE (18+)	DECK 10, MID	6:00 AM - 12:00 MID
PINOCCHIO'S PIZZERIA	DECK 9, MID	9:30 AM - 12:00 MID
PLUTO'S DOG HOUSE	DECK 9, AFT	10:30 AM - 6:00 PM
PRELUDES	DECK 4, FWD	5:00 PM - 5:30 PM 7:45 PM - 8:15 PM
PROMENADE LOUNGE (FAMILY)	DECK 3, AFT	8:00 AM - 12:00 MID
SIGNALS (18+)	DECK 9, FWD	9:30 AM - 9:00 PM
STUDIO SEA	DECK 4, MID	SHOWTIMES
WAVEBANDS (18+)	DECK 3, FWD	7:30 PM - 2:00 AM

Public Health Advisory: Consuming raw or under-cooked meats, poultry, seafood, shellfish, or eggs may increase your risk for food borne illness, especially if you have certain medical condition

All Ashore: Approx: 7:15 a.m.

All Aboard: 7:45 p.m.

Ship's Agent In Skagway

Cruise Line Agencies of Alaska.

P. O. Box 729, #1 Ore Dock Road, Skagway, AK 99840

Ph: 907 983 2815 or 907 973 2815