

PERSONAL NAVIGATOR

WEDNESDAY, MAY 21, 2014

Sunrise: 5:55 a.m. Sunset: 8:17 p.m.

Evening Attire: Cruise Casual

All Ashore: Approx: 8:00 a.m.

All Aboard: 2:00 a.m.

Today: Partly Sunny High: 61°F/16°C

Tomorrow: Partly Sunny High: 60°F/16°C

SAN FRANCISCO, CALIFORNIA

SOMETIMES TO WIN, YOU HAVE TO CHANGE THE GAME.

Disney MILLION DOLLAR ARM 365

MOVIE SPECIAL

Walt Disney Theatre
Deck 4, Forward
in DOLBY 3D

5:00 P.M., 8:00 P.M.
& 10:45 P.M.

RATED (PG)

2 HOURS 4 MINUTES

As a courtesy to all Guests, we kindly advise that the saving of seats is not permitted in the Walt Disney Theatre.

Assistance available at the entrance to the Walt Disney Theatre 30 minutes prior to show time.

San Francisco Port Information

San Francisco's history is long, and filled with historic events. Beginning in the 1850s, the city has always been an important aspect of Californian and American history.

It provided a highly accessible and convenient bay harbor, allowing for easy trade and travel.

The city continued to grow and grow throughout the 19th century, and quickly became one of the most important west coast cities.

The 20th century started out with the 1906 earthquake which caused massive fires.

Another historic event was the building of the Golden Gate Bridge, and it's opening in 1933.

In the 50s, the Giants came to town, and the city suddenly had its very own baseball team. In that same decade, the 49ers became an NFL team.

San Francisco was well known in the turbulent 60s and 70s for its attraction to alternative people, adding a diverse thick feeling of community in the city and the surrounding area.



FAMILY GAME SHOW

Your chance to get into the world famous hot seat and win an exclusive prize in our version of the well known television game show.

Studio Sea,
Deck 4, Midship,
7:15 p.m. & 9:45 p.m.

Don't Miss:

Cruisin' for Trivia

Promenade Lounge, Deck 3, Aft - 1:15 p.m.

Navigate your way through a round of questions testing your general knowledge.

Crafts: Origami Creations

Promenade Lounge, Deck 3, Aft - 2:00 p.m.

Your Cruise Staff teaches you the ancient art of paper folding.

Game Show: The Wheel

Wavebands, Deck 3, Forward - 7:15 p.m.

A special version of this popular TV game show.

Rockin' Rowdy (18+)

Wavebands, Deck 3, Forward - 10:30 p.m.

Join your Club Host as we round up the greatest classic rock and urban country hits. Featuring a bootstomping performance from the Boot Scootin' dancers to start the party.



Please check your tour tickets for meeting times and locations.
Visit the Port Adventures Desk, Deck 3, Midship for any questions.

DINNER MENU

Animator's Palate: Show Dinner
Parrot Cay: Island Dinner
Triton's: French Dinner

DRINK OF THE DAY

California Dream (Alcoholic)
Espresso Chiller (Non Alcoholic)

IMPORTANT NUMBERS

Fire/Security: 7-3001
Medical Emergency: 7-3000
Health Center: 7-1923

ADULT ACTIVITY HIGHLIGHTS

VISTA SPA FITNESS CLASSES & SEMINARS

Sunrise Stretch - Vista Spa Fitness Center - 7:00 a.m.

Tour De Cycle - Vista Spa Fitness Center - 8:30 a.m.

Pilates - Vista Spa & Salon - 4:30 p.m.

CLUB 18*21 - LUNCH

Triton's, Deck 3, Midship - 12:00 p.m.

Get to know your fellow 18*21 guests over a spot of lunch.

CLUB 18*21 - MIXER

Diversions, Deck 3, Forward - 10:00 p.m.

Come to join fellow cruisers your own age at our exclusive Club 18*21 event.

SINGLES' LUNCH

Triton's, Deck 3, Midship - 12:30 p.m.

Single, single parent or just traveling alone? Join your Cruise Staff for an informal gathering for lunch..

ROCKIN' ROWDY

Wavebands, Deck 3, Forward - 10:30 p.m.

Join your Club Host as we round up the greatest classic rock and urban country hits. Featuring a bootstomping performance from the Boot Scootin' dancers to start the party.

ROCKIN'
ROWDY!



FUN FOR ALL AGES HIGHLIGHTS

CRAFTS: PAPER PLANE MAKING

Promenade Lounge, Deck 3, Aft - 10:00 a.m.

Join your Cruise Staff to learn how to make some aerodynamic Paper Planes

DISNEY CHARADES

Promenade Lounge, Deck 3, Aft - 11:30 a.m.

Join your Cruise Staff as they put your acting skills to the test in this hilarious guessing game.

CRUISIN' FOR TRIVIA

Promenade Lounge, Deck 3, Aft - 1:15 p.m.

Navigate your way through a round of questions testing your general knowledge.

CRAFTS: ORIGAMI CREATIONS

Promenade Lounge, Deck 3, Aft - 2:00 p.m.

Your Cruise Staff teaches you the ancient art of paper folding.

GOLF PUTTING

Promenade Lounge, Deck 3, Aft - 3:00 p.m.

Test your golf putting skills amongst fellow Guests.

DISNEY TRIVIA

Promenade Lounge, Deck 3, Aft - 4:30 p.m.

Navigate your way through a round of questions to test how much you really know about Disney.

GAME SHOW: THE WHEEL

Wavebands, Deck 3, Forward - 7:15 p.m.

A special version of this popular TV game show.



WHO WANTS TO BE A MOUSEKETEER?

Studio Sea, Deck 4, Midship - 7:15 p.m. & 9:45 p.m.

Your chance to get in to the "hot seat" and win limited edition prizes. Or, play along as part of our live studio audience.

FAMILY SUPERSTAR KARAOKE

Wavebands, Deck 3, Forward - 8:15 p.m.

Join your Cruise Staff in Studio Sea tonight and sing along to your favorite song - fun for everyone.



CLUB NEW YEAR'S EVE

Studio Sea, Deck 4, Midship - 10:30 p.m.

Club New Year's Eve, you won't want to miss this journey of musical genres in history and performances by some of your favorite Cruise Staff. Bring your family and help us count down to a brand new year!

YOUTH ACTIVITIES HIGHLIGHTS

DINE & PLAY

A convenience for families dining at 8:15 p.m., our Youth Activities Counselors will be available at 9:15 p.m. at the entrance of Triton's, Parrot Cay and Animator's Palate dining rooms to bring registered children to join the fun in the Oceaneer Club and Oceaneer Lab.



Deck 5, Aft (7-18500) 7:30 a.m. - 11:00 p.m.

Infants and Toddlers can enjoy toys and activities at Flounder's Reef Nursery. Reservations are first come, first served so please stop by!



Deck 5, Midship (7-1440) 9:00 a.m. - 10:30 p.m.
(3 - 12 years old)

CHIP AND DALE'S RESCUE RANGERS

3:00 p.m.

Chip and Dale are recruiting new Rescue Rangers and your children will enroll into Ranger School in order to become official Rescue Rangers.

SO YOU WANT TO BE A PIRATE?

7:30 p.m.

Have you learned about life on the high seas? Do you have what it takes to be a pirate? Join Captain Hook and friends to find out!



Deck 5, Midship (7-1445) 7:30 a.m. - 12:00 mid
(3 - 12 years old)

PISTON CUP CHALLENGE

11:00 a.m.

It's Dinoco time and you're part of the pit crew! Design your own race car and see if you've got what it takes to end up in the Winner's Circle!

ANIMATION CELLS

10:30 p.m.

Learn what it takes to be a Disney Animator, then put your new skills to the test as you create your very own animation cell.



Deck 2, Midship (7-5810) 10:00 a.m. - 11:30 p.m.
(11 - 14 years old)

BOYS AND GIRLS CHILL

12:00 p.m.

Boys you will hang in the Oceaneer Club for competition, challenges, and fun. Girls you will hang in the Oceaneer Lab to chill with music, games, and fun.

GENDER WARS

9:00 p.m.

Join us as we find out who really are the king or queen of the castle.



Deck 11, Midship (7-1456) 12:00 p.m. - 1:00 a.m.
(14 - 17 years old)

HOOP IT UP!

7:30 p.m.

Come play a fun game of Hoop It Up! with your new friends, who will be the ultimate winners?

CROWNING OF THE COUCH POTATO

10:45 p.m.

Do you think you know your movies, TV and commercials? Well it's time to test your knowledge on all the recent releases.

BUENA VISTA THEATRE

Deck 5, Aft
Today's Movies

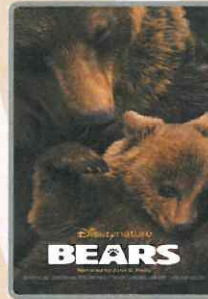

1:00 p.m.
Duration: 1 hr 25 mins
Rating: G



3:00 p.m.
Duration: 2 hrs 4 mins
Rating: PG

DOLBY 3D



5:45 p.m., 8:15 p.m. & 10:30 p.m.
Duration: 1 hr 48 mins
Rating: PG



FAMILY DANCE PARTY

"The party don't start, till you walk in." You won't want to miss this journey of musical genres in history and performances by some of your favorite cruise staff. Bring your family and help us count down to a brand new year!

**Studio Sea,
Deck 4, Midship,
10:30 p.m.**

ROCKIN' ROWDY!

ADULT THEME NIGHT

Join your Club Host as we round up the greatest classic rock and urban country hits. Featuring a bootstomping performance from the Boot Scootin' dancers to start the party.

**WaveBands (18+),
Deck 3, Forward,
10:30 p.m.**

YOUTH ACTIVITIES OPEN HOUSE

Open House is an opportunity for all to come and participate in a variety of exciting activities and free time in the Oceaneer Club, Oceaneer Lab, Flounder's Reef Nursery, Vibe and Edge throughout the cruise. During these times secured programming will still be offered in the other venue for those looking to check their children into care.

Disney's Oceaneer Club: 9:00 a.m. - 11:30 a.m. Edge: 10:00 a.m. - 12:00 p.m.

MORE TO ENJOY WHILE ONBOARD

MORE MAGIC IN EUROPE

Set sail for Europe! Whether you choose the Mediterranean or northern Europe, you're sure to experience a magical voyage of culture with amazing family adventures - begin your journey today! Visit the Onboard Sales Desk to learn more about our special onboard booking offer.

DISNEY VACATION CLUB® GROUP PREVIEW

Want to learn more about taking magical vacations year after year? Please see a Disney Vacation Club representative on Deck 4, Midship, or call 7-2805 from your stateroom phone for more information about our interactive group presentation.

QUARTER MASTERS ARCADE

Can you unlock the Grand MASTER KEY? Challenge yourself and discover the rewards that await you including cool Headphones, Underwater Cameras and Disney Princesses Prize Pack, come over to Deck 9, Midship, Quarter Masters Arcade and you could win a treasure.

Connect@Sea

We are now offering a NEW and improved Internet service to stay connected on your cruise like no other in the industry! Internet packages range from \$0.25 per MB - \$89.00 (1000 MB package). For more information contact your Connect@Sea Expert or Guest Services onboard.



VISTA SPA

Deck 9, Forward - Phone: 7-1465

SALON TREATS

Choose from: neck shoulder massage, booster facial, eye collagen treatment, scalp massage, hands and forearm massage, conditioning hair treatment, foot and ankle massage, sunglow makeover.

Today Only: Pick 5 for only \$99



Welcome to San Francisco, the city by the bay. Tour the sights of San Francisco or visit the "rock". Come visit our friendly hosts at our Port Adventures Desk, located on Deck 3, Midship.

SHOPPING



Deck 10, Aft - Phone: 7-6843

PALO RESERVATIONS

Dine in our adult-exclusive, 18 years and older, restaurant. Reservations and evening attire are required.



GET THE PICTURE

Use our kiosks to purchase your GET THE PICTURE! photo disc. No need choose your photos today. All your stateroom photos will be on the disc and you can unlock them from the comfort of your home! Kiosks are located in Shutters, Deck 4, Aft and Deck 3 outside the Promenade Lounge.

**Terms and conditions apply.*

Due to our late stay in San Francisco, our merchandise shops will not be opening today. Port regulation states that we may not be open while in port. We will reopen on Thursday at 9:00 a.m. We apologize for any inconvenience.

Please check your Personal Navigator for future merchandise announcements.

Due to port regulations, when the ship is docked, the stores will remain closed.

IMPORTANT INFORMATION

Security Notice

All Guests (including Children) who wish to disembark or embark the ship are required to present their Key to the World card at the gangway. A photo ID is also required for those Guests who are 18 years of age or older. Guests under the age of 18 are required to have a parent, guardian or other responsible adult sign an authorization form at the Guest Service Desk if they wish to go ashore unaccompanied or with any adult from another stateroom.

Sunscreen/Insect Repellent Advisory

Use sunscreen first and protect against mosquito borne illnesses by applying insect repellent on top of sunscreen when going ashore.

Cold and Flu Reminder

Please wash hands frequently and thoroughly, particularly before meals. Contact the Health Center by dialing 7-1923, should anyone in your party become ill.

Inclement Weather

For the safety of all Guests, outdoor events may be changed due to unforeseen weather conditions.

Corridor Quiet Hours

As a courtesy to all our Guests, please recognize quiet hallway hours from 10:00 p.m. til 8:00 a.m.

Environmental Message

With Disney's commitment to the Environment please refrain from throwing anything over the Ship's side. Thank you.

No Reserved Seats Policy

As a courtesy to all Guests we kindly advise that the saving of seats is not permitted in the Walt Disney Theatre, and the saving of the sun loungers is not permitted on Deck 9 and 10. Items left unattended will be returned to lost and found at Guest Services, Deck 3, Midship.

Smoking

For the comfort of our guests, the following areas are designated as smoking areas:

- Deck 10, forward, Starboard side
- Deck 9, forward, Starboard side at Quiet Cove
- Deck 4, aft, starboard side from 6:00 p.m. to 6:00 a.m. only (all of Deck 4 is non-smoking from 6:00 a.m. to 6:00 p.m.)

Smoking is prohibited inside all guest staterooms and on stateroom verandahs. Guest found smoking in their staterooms or on their verandahs will be charged a \$250 stateroom recovery fee.

Electronic cigarettes may only be used in designated smoking areas.

Walt Disney Theatre

Theatrical performances may use artificial fog, strobe lights, pyrotechnics and other special effects. For the safety of our performers and the comfort of those around you, the use of any photography or video recording device or any electronic equipment is prohibited.

Verandah Safety

Please do not leave any combustible materials on your balcony when not present in your stateroom for safety reasons.

 Symbol for activities that will be repeated during the cruise

Fold along the dotted lines and take me with you
so you don't miss any of the fun!

STORYBOOK SERIES
CREATE & INVENT SERIES
SOLVE IT! SERIES
OPEN HOUSE

WEDNESDAY, MAY 21, 2014 - SAN FRANCISCO, CALIFORNIA

BUENA VISTA THEATRE

Deck 5, Aft

DOLBY 3D



1:00 p.m.
Duration: 1 hr 25 mins
Rating: G



3:00 p.m.
Duration: 2 hrs 4 mins
Rating: PG



5:45 p.m., 8:15 p.m.
& 10:30 p.m.
Duration: 1 hr 48 mins
Rating: PG

Character Appearances

PLUTO

Lobby Atrium (S) - 5:15 p.m.
Deck 4, Midship - 9:30 p.m.

DAISY DUCK

Deck 4, Midship
5:15 p.m. & 7:15 p.m.
Lobby Atrium (S) - 9:30 p.m.

MINNIE MOUSE

Lobby Atrium (P)
5:15 p.m., 7:15 p.m.
& 10:00 p.m.

CHIP & DALE

Lobby Atrium (S)
5:45 p.m. & 7:45 p.m.

DONALD DUCK

Deck 4, Midship
5:45 p.m. & 7:45 p.m.
Lobby Atrium (P) - 9:30 p.m.

MICKY MOUSE

Lobby Atrium (P)
5:45 p.m. & 7:45 p.m.
Lobby Atrium (S)
10:00 p.m.

GOOFY

Lobby Atrium (S) - 7:15 p.m.
Deck 4, Midship - 10:00 p.m.



(P) - Port Side (S) - Starboard Side

Don't forget your Camera to capture those Magical Moments!
Check here each day for all of today's Character Appearances or refer to the Character Board in the Lobby Atrium.

Meet-and-Greets will be advertised for the length of time the line will be open. To avoid disappointment, please meet at start time of appearances.

YOUTH ACTIVITIES THEMED EXPERIENCES

CLUBHOUSE SERIES
focuses on movement and features content which appeals to younger children.

STORYBOOK SERIES
is designed with a strong connection to the Disney classic stories.

JUMP UP! SERIES
includes large group games & movement-oriented activities.

CREATE & INVENT SERIES
will have a tactile focus allowing children to create and admire their work.

IN THE SPOTLIGHT SERIES
focuses on children's stage presence with lots of activities and enthusiasm.

SOLVE IT! SERIES
are less active, but will challenge children with problem/solutions-based activities.

YOUTH ACTIVITIES OPEN HOUSE

Activities for families, adults and children of all ages to enjoy together.

SHIP DIRECTORY

YOUTH ACTIVITIES

DISNEY'S OCEANEER CLUB	DECK 5, MID	9:00 AM - 10:30 PM
DISNEY'S OCEANEER LAB	DECK 5, MID	7:30 AM - 12:00 MID
EDGE	DECK 2, MID	10:00 AM - 11:30 PM
VIBE	DECK 11, MID	12:00 PM - 1:00 AM
FLOUNDER'S REEF NURSERY	DECK 5, AFT	7:30 AM - 11:00 PM

POOLS

Children under 12 years of age must have adult supervision in all pools.

GOOFY'S POOL	DECK 9, MID	9:00 AM - 6:00 PM
		7:00 PM - 10:00 PM
MICKEY'S POOL	DECK 9, AFT	8:00 AM - 10:00 PM
MICKEY'S SLIDE	DECK 9, AFT	1:00 PM - 5:00 PM
MICKEY'S SPLASH ZONE	DECK 9, AFT	8:00 AM - 8:00 PM
QUIET COVE POOL (18+)	DECK 9, FWD	8:00 AM - 12:00 MID

RECREATION

PORT ADVENTURES DESK	DECK 3, MID	8:00 AM - 10:00 AM
VISTA FITNESS CENTER (18+)	DECK 9, FWD	6:00 AM - 10:00 PM
WIDE WORLD OF SPORTS DECK	DECK 10, FWD	24 HOURS

GENERAL INFORMATION

BUENA VISTA THEATRE	DECK 5, AFT	SHOWTIMES
DISNEY VACATION CLUB DESK	DECK 4, MID	
FUNNEL VISION	DECK 9, MID	SHOWTIMES
GUEST SERVICES	DECK 3, MID	24 HOURS
HAIR BRAIDING	DECK 9, MID	4:00 PM - 7:00 PM
MEDICAL HEALTH CENTER	DECK 1, FWD	9:30 AM - 11:00 AM
		4:30 PM - 5:00 PM

ONBOARD SALES DESK	DECK 4, MID	
PORT & SHOPPING DESK	DECK 3, MID	
PRELUDES	DECK 4, FWD	5:45 PM - 6:15 PM
		8:00 PM - 8:30 PM

QUARTER MASTERS (ARCADE)	DECK 9, MID	24 HOURS
SHUTTERS PHOTO GALLERY	DECK 4, AFT	
VISTA SPA AND SALON	DECK 9, FWD	8:00 AM - 10:00 PM
WALT DISNEY THEATRE	DECK 4, FWD	SHOWTIMES

SHOPPING

ART GALLERY	DECK 4, MID	
MICKEY'S MATES	DECK 4, FWD	
RADAR TRAP (DUTY FREE)	DECK 3, FWD	
TREASURE KETCH	DECK 4, FWD	

Due to our late stay in San Francisco, our merchandise shops will not be opening today. Port regulation states that we may not be open while in port. We will reopen on Thursday at 9:00 a.m. We apologize for any inconvenience.

IMPORTANT NUMBERS

Fire/Security:	7-3001
Medical EMERGENCY:	7-3000
Health Center:	7-1923

DINNER MENU
Animator's Palate: Show Dinner
Parrot Cay: Island Dinner
Triton's: French Dinner
Dining Times: 5:45pm & 8:15pm

DRINK OF THE DAY
California Dream (Alcoholic)
Espresso Chiller (Non - Alcoholic)

WEATHER FORECAST
Today: Partly Sunny
High: 61°F/16°C
Tomorrow: Partly Sunny
High: 60°F/16°C

Evening Attire: Cruise Casual

DINING & LOUNGES

BREAKFAST

BEACH BLANKET BUFFET	DECK 9, AFT	6:30 AM - 10:00 AM
GOOFY'S GALLEY	DECK 9, AFT	6:00 AM - 8:30 AM
PARROT CAY	DECK 3, AFT	7:00 AM - 10:30 AM
TRITON'S (A-LA CARTE)	DECK 3, MID	7:30 AM - 9:30 AM

LUNCH

BEACH BLANKET BUFFET	DECK 9, AFT	12:00 PM - 2:00 PM
GOOFY'S GALLEY	DECK 9, AFT	10:45 AM - 7:00 PM
PINOCCHIO'S PIZZERIA	DECK 9, MID	10:45 AM - 6:00 PM
PLUTO'S DOG HOUSE	DECK 9, AFT	10:45 AM - 6:00 PM
TRITON'S	DECK 3, MID	12:00 PM - 1:30 PM

DINNER

ANIMATOR'S PALATE	DECK 4, AFT	5:45 PM & 8:15 PM
PARROT CAY	DECK 3, AFT	5:45 PM & 8:15 PM
TRITON'S	DECK 3, MID	5:45 PM & 8:15 PM
PALO (18+)	DECK 10, AFT	6:00 PM - 9:00 PM
BEACH BLANKET (A-LA CARTE)	DECK 9, AFT	6:30 PM - 8:30 PM
PLUTO'S DOG HOUSE	DECK 9, AFT	6:00 PM - 9:30 PM

LATE NIGHT SNACKS

DIVERSIONS	DECK 3, FWD	11:00 PM - 12:00 MID
ICE CREAM AT GOOFY'S GALLEY	DECK 9, AFT	7:00 PM - 12:00 MID
PINOCCHIO'S PIZZERIA	DECK 9, MID	9:30 PM - 12:00 MID
PROMENADE LOUNGE	DECK 3, AFT	11:00 PM - 12:00 MID

ADDED FEATURES

BEVERAGE STATION	DECK 9, AFT, PORT SIDE	24 HOURS
ROOM SERVICE	DIAL 6801 OR 6802	24 HOURS

ENTERTAINMENT - LOUNGES - BARS

Adults must be 21 and older to consume alcoholic beverages.

CADILLAC LOUNGE (18+)	DECK 3, FWD	5:30 PM - 12:00 MID
COVE CAFE (18+)	DECK 9, MID	6:00 AM - 12:00 MID
DIVERSIONS (18+ AFTER 9:00 PM)	DECK 3, FWD	4:30 PM - 12:00 MID
INTERNET CAFE	DECK 3, AFT	24 HOURS
OUTLOOK CAFE (18+)	DECK 10, MID	6:00 AM - 12:00 MID
PINOCCHIO'S PIZZERIA	DECK 9, MID	9:30 AM - 12:00 MID
PLUTO'S DOG HOUSE	DECK 9, AFT	10:30 AM - 6:00 PM
PRELUDES	DECK 4, FWD	4:30 PM - 5:00 PM
		7:30 PM - 8:00 PM
		10:15 PM - 10:45 PM
PROMENADE LOUNGE	DECK 3, AFT	8:00 AM - 12:00 MID
SIGNALS (18+)	DECK 9, FWD	9:30 AM - 10:30 PM
STUDIO SEA	DECK 4, MID	SHOWTIMES
WAVEBANDS (18+)	DECK 3, FWD	7:30 PM - 2:00 AM

Public Health Advisory: Consuming raw or under-cooked meats, poultry, seafood, shellfish, or eggs may increase your risk for food borne illness, especially if you have certain medical condition

All Ashore: Approx. 8:00 a.m.
All Aboard: 2:00 a.m.

Ship's Agent In San Francisco

Metro Shore Services Ph: 415 286 1516 or 415 366 2050.
Pier 35, San Francisco, CA 94133