

PERSONAL NAVIGATOR

FRIDAY, JUNE 6, 2014

Sunrise: 5:46 a.m. Sunset: 9:11 p.m.
Evening Attire: Cruise Casual

Today: Sunny High: 74°F/23°C
Tomorrow: Sunny High: 68°F/20°C

DAY AT SEA



Disney DREAMS

AN ENCHANTED CLASSIC

*In this spectacular fantasy, a little girl discovers the power of her dreams.
Fly through the air with Peter Pan and your imagination, as many Classic Disney Characters
spring to life. With a little Faith, Trust and Pixie Dust you'll see that your dreams can come true!*

WALT DISNEY THEATRE

Deck 4, Forward

6:30 p.m. & 8:45 p.m.

As a courtesy to all Guests, we kindly advise that the saving of seats is **not** permitted in the Walt Disney Theatre.



 Assistance available at the entrance to the Walt Disney Theatre 30 minutes prior to show time.

Tomorrow's Highlight... *Barcelona, Spain*

Barcelona is the capital of Catalonia and the second largest city in Spain, after Madrid. It is also the largest metropolis on the Mediterranean Sea. It is located on the Mediterranean coast between the mouths of the rivers Llobregat and Besòs and is bounded to the west by the Serra de Collserola.

Founded as a Roman city, Barcelona became the capital of the County of Barcelona. After merging with the Kingdom of Aragon, Barcelona became the most important city of the Crown of Aragon. Besieged several times during its history, Barcelona has a rich cultural heritage and is today an important cultural centre and a major tourist destination. Particularly renowned are the architectural works of Antoni Gaudí and Lluís Domènech i Montaner, which have been designated UNESCO World Heritage Sites. The headquarters of the Union for the Mediterranean is located in Barcelona. The city is known for hosting the 1992 Summer Olympics also.

Barcelona is today one of the world's leading tourist, economic, trade fair/exhibitions and cultural-sports centres, and its influence in commerce, education, entertainment, media, fashion, science, and the arts all contribute to its status as one of the world's major global cities. Indeed, at the same time, the city was ranked Europe's fourth best city for business and fastest improving European city, with growth improved by 17% per year. Barcelona is the transport hub with one of Europe's principal shipping ports.

'TIL WE MEET AGAIN

FAREWELL SHOW

The world-famous
Disney Characters and some
of your new friends from the
Disney Magic stage shows bid
you a charming farewell.

Lobby Atrium,
Deck 3, Midship,
10:15 p.m.

Don't Miss:

Disney's Behind the Scenes

Buena Vista Theatre, Deck 5, Aft - 11:30 a.m.

Join Joe Lanzisero to learn about his personal experience of working on the design of the Disney Magic, then leading the design of the new build of the Dream & Fantasy, then coming full circle for the re-imagining of the Disney Magic.

Antoni Gaudi's Barcelona

Animator's Palate, Deck 4, Aft - 1:00 p.m.

Join Historian Charles Richardson for a look at the Catalanian charm of Barcelona, and the unique art of Antoni Gaudi

Family Talent Show

D Lounge, Deck 4, Midship - 7:45 p.m.

Your fellow Guests have rehearsed and are ready to show off their talents.

80's Flashback (18+)

Fatboms, Deck 3, Forward - 11:15 p.m.

The 80's are back! Join your Cruise Staff team, in testing your 80's knowledge in this high energy 80's revival.

Debark Talk Broadcast

Important information regarding disembarkation procedures for Barcelona and your journey home will be covered in this debarkation briefing. The broadcast will be shown continuously on channel 24-2 of your stateroom television for your convenience.

Thank you in advance for completing your comment card.

DINNER MENU

Animator's Palate : Captain's Gala
Carioca's: Captain's Gala
Lumiere's : Captain's Gala

DRINK OF THE DAY

Blue Margarita
(Alcohol)
Tutti Fruitti
(Non-Alcoholic)

IMPORTANT NUMBERS

Fire/Security: 7-3001
Medical Emergency: 7-3000
Health Center: 7-1923

ADULT ACTIVITY HIGHLIGHTS

SENSES SPA FITNESS CLASSES & SEMINARS

Body Sculpt Boot Camp - Senses Spa Fitness Center - 8:00 a.m.
Hair Seminar - Senses Spa & Salon - 9:30 a.m.
Group Cycling - Senses Spa & Salon - 10:00 a.m.
Acupuncture: Chinese Herbs - Keys - 10:15 a.m.
Secrets to a Flatter Stomach - Senses Spa & Salon - 11:00 a.m.
Drab to Fab Seminar - Senses Spa & Salon - 11:45 a.m.
Facial Workshop - Senses Spa & Salon - 2:15 p.m.
Seminar: Natural Herbal Remedies - O'Gills Pub - 2:30 p.m.
Good Feet: Relieving Back Pain - Senses Spa & Salon - 2:30 p.m.
Go Smile Seminar - Senses Spa & Salon - 3:30 p.m. & 4:30 p.m.
Burn Fat Faster - Senses Spa & Salon - 4:00 p.m.
Pilates - Senses Spa Fitness Center - 5:00 p.m.



TASTING CLASSES

Chocolate & Liquor Tasting (21+) - Keys - 1:00 p.m.
Mixology (21+) - Keys - 2:30 p.m.
Italian Liquor Tasting (21+) - Keys - 4:00 p.m.
 Please make reservations for tastings at Guest Services for a nominal fee.
 Tasting Seminars are only for Guests 21 and Older.

CLUB 18*21 - BRUNCH

Lumiere's, Deck 3, Midship - 11:30 a.m.
 Get to know your fellow 18*21 guests during brunch.

CLUB 18*21 - XBOX CHALLENGE

O'Gills Pub, Deck 3, Forward - 5:30 p.m.
 Join us for some Xbox fun!

CLUB 18*21 - FAREWELL

O'Gills Pub, Deck 3, Forward - 10:15 p.m.

ANYONE CAN COOK - DAZZLING DESSERT

D Lounge, Deck 4, Midship - 10:15 a.m.
 Learn to create mouth-watering sweets like a professional pastry chef with easy to follow decadent recipes.



80'S MUSIC TRIVIA

O'Gills Pub, Deck 3, Forward - 7:45 p.m.
 Let's step back in time as we test your 80's music knowledge.



80'S FLASHBACK

Fathoms, Deck 3, Forward - 11:15 p.m.
 The 80's are back! Join your Cruise Staff team, in testing your 80's knowledge in this high energy 80's revival.

FUN FOR ALL AGES HIGHLIGHTS

WAKE UP WITH DISNEY JUNIOR

D Lounge, Deck 4, Midship - 8:30 a.m.
 What happens when you experience unlimited fun with your favorite Disney Junior shows? You get an exciting dance party designed especially for preschoolers ages seven and under.



JACK-JACK'S INCREDIBLE DIAPER DASH

Lobby Atrium, Deck 3, Midship - 11:30 a.m.
 Calling all baby Cruisers! It's time to take to the mat to see who's the fastest crawler of the seven seas! Register your baby 15 minutes prior to the big race.



\$10,000 MEGA JACKPOT BINGO

Fathoms, Deck 3, Forward - 10:45 a.m.
 It's Big, it's Massive, it's Supersized! It's \$10,000 MEGA Jackpot Bingo! Take home \$10,000 if you can cover your card in 46 numbers or less. If not, we carry on to play for the biggest cash prize of the session. Pre Sales start 15 minutes prior to game.



MAGIC WORKSHOP: KYLE KNIGHT & MISTIE (6+)

Fathoms, Deck 3, Forward - 1:00 p.m.
 Join illusionists Kyle Knight & Mistie for a special show just for kids! You'll even learn magic that you can take home to perform for your friends and family.

ICE CARVING

Deck Stage, Deck 9, Midship - 1:15 p.m.
 Amazed by those ice sculptures you find around the ship? See how our Master Carver chisels up a work of art in record time.

GENERATION GAME

Fathoms, Deck 3, Forward - 2:45 p.m.
 Join your Cruise Staff team for our kids vs. adults game show featuring a series of challenges and tasks. Who will be the champion in our battle of the generations?

FINAL JACKPOT BINGO

Fathoms, Deck 3, Forward - 4:00 p.m.
 The snowball jackpot MUST BE WON at this final session! Beat the line and get your cards early. Who will be the lucky winner? It could be you! Pre Sales start 30 minutes prior to game.



FAMILY TALENT SHOW

D Lounge, Deck 4, Midship - 7:45 p.m.
 Your fellow Guests have rehearsed and are ready to show off their talents. A rehearsal for those registered will take place today in D Lounge at 3:00 p.m.



YOUTH ACTIVITIES HIGHLIGHTS

DINE & PLAY

As a convenience for families dining at 8:45 p.m., our Youth Activities Counselors will be available at 9:45 p.m. at the entrance of Lumiere's and Carioca's and 10:00 p.m. at Animator's Palate to bring registered children to join the fun in Disney's Oceaneer Club and Disney's Oceaneer Lab.



Deck 5, Aft (7-5864) 9:00 a.m. - 11:00 p.m.

Infants and Toddlers can enjoy toys and activities at It's a Small World Nursery. Reservations are first come, first served so please stop by!



**Deck 5, Midship (7-1440)
(3-12 years old) 9:00 a.m. - 12:00 mid**

BECOME IRON MAN!

3:15 p.m.

Do you want to be Iron Man? Marvel's Avengers Academy invites you to virtually suit up in Iron Man's armor for an exciting interactive training gauntlet.

FRIENDSHIP ROCKS

5:00 p.m.

Come and celebrate with all the children from the Oceaneer Club and Lab in the jammin' performance of Friendship Rocks! You won't want to miss any of the fun.



**Deck 5, Midship (7-1445)
(3-12 years old) 9:00 a.m. - 12:00 mid**

SUPER SLOPPY SCIENCE

10:30 a.m.

Join Professor Make-O-Mess in some of the most extreme experiments you will ever see in the world of Super Sloppy Science!

FRIENDSHIP ROCKS

5:00 p.m.

Come and celebrate with all the children from the Oceaneer Club and Lab in the jammin' performance of Friendship Rocks! You won't want to miss any of the fun.



**Deck 2, Midship (7-5816)
(11-14 years old)**

10:00 a.m. - 1:00 a.m.

VILLAINOUS VENTURES

11:30 a.m.

The Disney villains have cast a spell on the ship and only you can break it. Teams must work together as they hunt for clues around the ship.

SCAVENGER HUNT

6:30 p.m.

A little friendly competition exploring the ship; see if you can solve the clues and finish first.



**Deck 10, Midship (7-18517)
(14-17 years old) 10:30 a.m. - 2:00 a.m.**

ESPN DREAM TEAM DRAFT DAY

6:15 p.m.

Join us and engage in this interactive fantasy sports draft unlike anything you've ever seen! Can YOU draft the greatest sports team of All-Time?

ZOMBIFIED PREMIERE

10:00 p.m.

It's premiere night for the latest zombie movie starring YOU!

BUENA VISTA THEATRE

Deck 5, Aft
Today's Movies



8:30 a.m.
Duration:
1 hr 48 mins
Rating: PG



1:00 p.m.
Duration:
1 hr 37 mins
Rating: PG



3:45 p.m.
Duration:
2 hrs 4 mins
Rating: PG

DOLBY 3D



6:15 p.m. & 8:15 p.m.
Duration:
1 hr 25 mins
Rating: G



10:45 p.m.
Duration:
1 hr 37 mins
Rating: PG

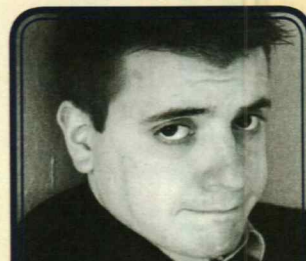

FAMILY VARIETY

Featuring the Comedy & Magic of Danny Buckler as he entertains you in this fun filled family show.

**Fathoms,
Deck 3, Forward,
8:00 p.m.**



ADULT VARIETY

Featuring the Magic & Illusion of Kyle Knight & Mistie as they entertain you in this adult cabaret style show.

**Fathoms (18+)
Deck 3, Forward,
10:45 p.m.**

YOUTH ACTIVITIES OPEN HOUSE

Open House is an opportunity for all to come and participate in a variety of exciting activities and free time in the Oceaneer Club, Oceaneer Lab, Edge, Vibe, and It's a Small World Nursery throughout the cruise. During these times secured programming will still be offered in the other venues for those looking to check their children into care.

Vibe: 7:00 p.m. - 8:30 p.m.
Edge: 10:00 a.m. - 11:30 a.m.

Disney's Oceaneer Lab: 2:00 p.m. - 4:00 p.m.
Disney's Oceaneer Club: 9:00 a.m. - 10:30 a.m.

MORE TO ENJOY WHILE ONBOARD

PLAN YOUR NEXT GETAWAY NOW



Our 3 and 4 night Bahamian Cruises are a perfect way to get an instant tropical recharge! Departing from Miami or Port Canaveral, most Bahamian cruises include a stop at Disney's private island, Castaway Cay. Visit the Onboard Sales Desk today and ask about our special onboard booking offer.



DISNEY VACATION CLUB

Visit the Disney Vacation Club information desk and ask us about show times where you will learn how to turn every vacation into the vacation of a lifetime.

EARLY FLIGHT INFORMATION

Should you have a flight out of the Barcelona airport prior to 10:30 a.m. on debarkation morning kindly bring your airline tickets to Guest Services on Deck 3, Midship for additional information and assistance.



ACUPUNCTURE

Naturally effective for pain, sea sickness, stress, digestion, weight loss, and much more. Let us help you enjoy your magical cruise and beyond. We invite you to schedule a consultation with our Licensed Acupuncturist.

Deck 9, Forward - Phone : 7-1465

SOPHIA FIORI

Industry leaders in vivid colored diamonds, and more specifically Caribbean blue diamonds – one of the single most popular purchases at sea because it reminds everyone of the colors of the breathtaking ocean!

WHITE CAPS

Deck 4, Forward



GET THE PICTURE!

Use our kiosks to purchase your GET THE PICTURE! photo disc. No need to choose your photos now. All your stateroom photos will be on the disc and you can unlock them from the comfort of your home! Kiosks are located in Shutters Deck 4, Aft and Deck 3, outside the Promenade Lounge. Terms and conditions apply.

Connect @ Sea

We are now offering a NEW and improved Internet service to stay connected on your cruise like no other in the industry! Internet packages range from \$0.25 per MB - \$89.00 (1000 MB package). For more information contact your Connect@Sea Expert or Guest Services onboard.

CASH DECLARATION NOTICE

Guests going ashore in port with over 10,000 Euros (or cash equivalent in any other currency), are required to declare it to Customs upon arrival, or risk having it confiscated if stopped by local authorities.



Our Barcelona Debarking Tours are still available! On the Montserrat half-day, you will ascend the towering Montserrat Mountain range via railway and tour the world-famous monastery, including the Shrine of Our Lady of Montserrat, or "La Moreneta". You will then enjoy some free time for souvenir shopping before heading to your Disney Cruise Line Hotel or Barcelona Airport.

All tours still available at the
Port Adventures Desk, Deck 3, Midship

SHOPPING

CAPTAIN'S SIGNING

Don't miss your chance to meet the Master of the Disney Magic! Stop by White Caps today at 12:15 p.m. where you can have your cruise mementos signed by our Captain. Deck 4, Forward.

SOPHIA FIORI GUESS THE CARAT WEIGHT & WIN!

Guess the Carat Weight of one of our exquisite Sophia Fiori diamond rings. Whoever guesses closest wins a 5-carat Midnight Sapphire! Winners draw at 7:30 pm. Must be present to win! White Caps, Deck 4, Forward. This offer is not affiliated with Disney Cruise Line.

SPECIAL OFFER ONBOARD

Stop by the onboard merchandise shops, Deck 4 Forward, and receive a Disney Cruise Line® Backpack for \$17.95 with any merchandise purchase of \$35.00 or more. Offer not valid on previous purchases. No other discounts apply. While supplies last. Offer subject to change without notice.

BE A DISNEY PRINCESS!

Come to Mickey's Mates and find everything you need to be a Disney Princess. Princess dresses, tiara's, shoes and many more accessories available. Mickey's Mates Deck 4 Midship.

OFFICER PIN TRADING

Make your way to Preludes at 7:30 p.m. and join the Officers of the Disney Magic® Cruise Ship for pin trading. Deck 4, Forward.

LAST CHANCE TO VISIT THE VISTA GALLERY

Don't miss your last chance to visit the Vista Gallery where you can admire beautiful artwork created by various celebrated artists and featuring some of your favorite Disney characters. From original canvas paintings to smaller print copies, the Vista Gallery offers the opportunity for you to take some of the magic home! Deck 4, Midship.

IMPORTANT INFORMATION

Security Notice

All Guests (including Children) who wish to disembark or embark the ship are required to present their Key to the World card at the gangway. A passport is also required for all Guests. Guests under the age of 18 are required to have a parent, guardian or other responsible adult sign an authorization form at the Guest Service Desk if they wish to go ashore unaccompanied or with any adult from another stateroom.

Sunscreen/Insect Repellent Advisory
Use sunscreen first and protect against mosquito borne illnesses by applying insect repellent on top of sunscreen when going ashore.

Cold and Flu Reminder

Please wash hands frequently and thoroughly, particularly before meals. Contact the Health Center by dialing 7-1923, should anyone in your party become ill.

Inclement Weather

For the safety of all Guests, outdoor events may be changed due to unforeseen weather conditions.

Corridor Quiet Hours

As a courtesy to all our Guests, please recognize quiet hallway hours from 10:00 p.m. til 8:00 a.m.

Environmental Message

With Disney's commitment to the Environment please refrain from throwing anything over the Ship's side. Thank you.

No Reserved Seats Policy

As a courtesy to all Guests we kindly advise that the saving of seats is not permitted in the Walt Disney Theatre, and the saving of the sun loungers is not permitted on Deck 9 and 10. Items left unattended will be returned to lost and found at Guest Services, Deck 3, Midship.

Smoking

For the comfort of our guests, the following areas are designated as smoking areas:

- Deck 10 Forward, Starboard Side
 - Deck 9, Forward, Starboard Side at Quiet Cove
 - Deck 4, Starboard Side from 6:00 p.m. to 6:00 a.m. only (all of Deck 4 is non-smoking from 6:00 a.m. to 6:00 p.m.)
- Smoking is prohibited inside all guest staterooms and on stateroom verandahs. Guests found smoking in their staterooms or on their verandahs will be charged a \$250 stateroom recovery fee.

Walt Disney Theatre

Theatrical performances may use artificial fog, strobe lights, pyrotechnics and other special effects. For the safety of our performers and the comfort of those around you, the use of any photography or video recording device or any electronic equipment is prohibited.

Verandah Safety

Please do not leave any combustible materials on your balcony when not present in your stateroom for safety reasons.

FRIDAY, JUNE 6, 2014 - DAY AT SEA

BUENA VISTA THEATRE

Deck 5, Aft

DOLBY 3D



8:30 a.m. Duration: 1 hr 48 mins Rating: PG	1:00 p.m. Duration: 1 hr 37 mins Rating: PG	3:45 p.m. Duration: 2 hrs 4 mins Rating: PG	6:15 p.m. & 8:15 p.m. Duration: 1 hr 25 mins Rating: G	10:45 p.m. Duration: 1 hr 37 mins Rating: PG
--	--	--	--	---

Character Appearances

PRINCESS GATHERING Lobby Atrium - 10:00 a.m.	GOOFY Lobby Atrium (P) - 7:00 p.m.
PRINCESS MINNIE Deck 4, Midship - 10:45 a.m.	MICKEY MOUSE Lobby Atrium (P) - 8:00 p.m.
CHARACTER DANCE PARTY Lobby Atrium - 12:15 p.m.	TIL WE MEET AGAIN Lobby Atrium - 10:15 p.m.
MINNIE MOUSE Lobby Atrium (P) 2:30 p.m. & 7:30 p.m.	
CAPTAIN HOOK Lobby Atrium (P) - 3:00 p.m.	
DAISY DUCK Lobby Atrium (P) - 4:00 p.m.	
CHIP & DALE Lobby Atrium (P) - 4:30 p.m.	
PLUTO Lobby Atrium (P) - 5:00 p.m.	



(P) - Portside, (S) - Starboard Side

Don't forget your Camera to capture those Magical Moments!
Check here each day for Character appearances.
For detailed Character appearance information
see the Character Information Board in the Lobby Atrium.
Meet-and-Greets will be advertised for the length of time the line will be open. To avoid disappointment, please meet at start time of appearances.

YOUTH ACTIVITIES THEMED EXPERIENCES

CLUBHOUSE SERIES focuses on movement and features content which appeals to younger children.

JUMP UP! SERIES includes large group games & movement-oriented activities.

IN THE SPOTLIGHT SERIES focuses on children's stage presence with lots of activities and enthusiasm.

STORYBOOK SERIES is designed with a strong connection to the Disney classic stories.

CREATE & INVENT SERIES will have a tactile focus allowing children to create and admire their work.

SOLVE IT! SERIES are less active, but will challenge children with problem/solutions-based activities.

YOUTH ACTIVITIES OPEN HOUSE

Activities for families, adults and children of all ages to enjoy together.

SHIP DIRECTORY

YOUTH ACTIVITIES

DISNEY'S OCEANEER CLUB	DECK 5, MID	9:00 AM - 12:00 MID
DISNEY'S OCEANEER LAB	DECK 5, MID	9:00 AM - 12:00 MID
EDGE	DECK 2, MID	10:00 AM - 12:00 PM
IT'S A SMALL WORLD NURSERY	DECK 5, AFT	9:00 AM - 11:00 PM
VIBE	DECK 10, MID	10:30 AM - 1:00 AM

POOLS

*Children under 12 years of age must have adult supervision in all pools.

AQUADUNK	DECK 10, MID	10:00 AM - 9:00 PM
AQUALAB	DECK 9, AFT	9:00 AM - 9:00 PM
GOOFY'S POOL	DECK 9, MID	9:00 AM - 6:00 PM 8:00 PM - 10:00 PM
NEPHEWS' SPLASH ZONE	DECK 9, AFT	9:00 AM - 6:00 PM
QUIET COVE POOL (18+)	DECK 9, FWD	6:00 AM - 12:00 MID
TWIST 'N' SPOUT	DECK 9, AFT	10:00 AM - 9:00 PM

RECREATION

PORT ADVENTURES DESK	DECK 3, MID	11:00 AM - 1:00 PM 2:00 PM - 5:00 PM 7:00 PM - 8:30 PM
SENSES FITNESS CENTER (18+)	DECK 9, FWD	6:30 AM - 10:00 PM
WIDE WORLD OF SPORTS DECK	DECK 10, FWD	24 HOURS

GENERAL INFORMATION

BUENA VISTA THEATRE	DECK 5, AFT	SHOWTIMES
DISNEY VACATION CLUB DESK	DECK 4, MID	5:00 PM - 8:00 PM
ONBOARD SALES DESK	DECK 4, MID	9:30 AM - 12:00 PM 3:00 PM - 6:00 PM 7:30 PM - 10:30 PM
FUNNEL VISION	DECK 9, MID	SHOWTIMES
GUEST SERVICES	DECK 3, MID	24 HOURS
HAIR BRAIDING	DECK 9, MID	9:00 AM - 12:00 PM 1:00 PM - 6:00 PM 7:00 PM - 9:00 PM
MEDICAL HEALTH CENTER	DECK 1, FWD	9:30 AM - 11:00 AM 4:30 PM - 7:00 PM
PORT & SHOPPING DESK	DECK 3, MID	7:30 PM - 8:30 PM
PRELUDES	DECK 4, FWD	5:30 PM - 9:00 PM
QUARTER MASTERS (ARCADE)	DECK 9, MID	24 HOURS
SENSES SPA AND SALON	DECK 9, FWD	8:00 AM - 10:00 PM
SHUTTERS PHOTO GALLERY	DECK 4, AFT	10:00 AM - 11:00 PM
WALT DISNEY THEATRE	DECK 4, FWD	SHOWTIMES

SHOPPING

MICKEY'S MAINSAIL	DECK 4, FWD	9:30 AM - 11:00 PM
QUACKS	DECK 9, MID	10:00 AM - 4:00 PM
SEA TREASURES	DECK 3, FWD	12:00 PM - 11:00 PM
VISTA GALLERY	DECK 4, MID	11:00 AM - 2:00 PM 4:00 PM - 10:00 PM
WHITE CAPS	DECK 4, FWD	9:30 AM - 11:00 PM

IMPORTANT NUMBERS

Fire/Security: 7-3001
Medical EMERGENCY: 7-3000
Health Center: 7-1923

DINNER MENU	Animator's Palate : Captain's Gala	DRINK OF THE DAY	Blue Margarita (Alcohol)	WEATHER FORECAST	Today: Sunny
	Carioca's : Captain's Gala		Tutti Fruitti (Non-Alcoholic)		High: 74°F/23°C
	Lumiere's : Captain's Gala				Tomorrow: Sunny
					High: 68°F/20°C

Evening Attire: Cruise Casual

DINING & LOUNGES

BREAKFAST

CABANAS	DECK 9, AFT	7:30 AM - 11:30 AM
DAISY'S DE LITES	DECK 9, AFT	7:00 AM - 9:00 AM
LUMIERE'S	DECK 3, MID	8:00 AM - 10:00 AM
PALO (FOR RESERVATIONS CALL 7-6843)	DECK 10, AFT	10:00 AM - 1:30 PM

LUNCH

CABANAS	DECK 9, AFT	11:30 AM - 3:00 PM
DAISY'S DE LITES	DECK 9, AFT	11:00 AM - 6:00 PM
LUMIERE'S	DECK 3, MID	12:00 PM - 1:30 PM
PALO (FOR RESERVATIONS CALL 7-6843)	DECK 10, AFT	10:00 AM - 1:30 PM
PETE'S BOILER BITES	DECK 9, AFT	11:00 AM - 6:00 PM
PINOCCHIO'S PIZZERIA	DECK 9, MID	11:00 AM - 6:00 PM

DINNER

ANIMATOR'S PALATE	DECK 4, AFT	6:15 PM & 8:45 PM
CARIOCA'S	DECK 3, AFT	6:15 PM & 8:45 PM
LUMIERE'S	DECK 3, MID	6:15 PM & 8:45 PM
PALO (FOR RESERVATIONS CALL 7-6843)	DECK 10, AFT	6:00 PM - 8:30 PM
PETE'S BOILER BITES	DECK 9, AFT	6:00 PM - 10:00 PM

LATE NIGHT SNACKS

O'GILLS PUB	DECK 3, FWD	10:45 PM - 11:45 PM
PINOCCHIO'S PIZZERIA	DECK 9, MID	9:30 PM - 12:00 MID
PROMENADE LOUNGE	DECK 3, AFT	10:45 PM - 11:45 PM

ADDED FEATURES

EYE SCREAM	DECK 9, AFT	11:00 AM - 11:00 PM
BEVERAGE STATION	DECK 9, AFT	24 HOURS
ROOM SERVICE	DIAL 7-4330	CLOSES AT 1:00 AM

ENTERTAINMENT - LOUNGES - BARS

Adults must be 21 and older to consume alcoholic beverages.

AFTER HOURS	DECK 3, FWD	(AFTER 9:00 PM. ADULTS ONLY)
COVE CAFE (18+)	DECK 9, MID	7:00 AM - 12:30 AM
D LOUNGE	DECK 4, MID	SHOWTIMES
FATHOMS (18+)	DECK 3, FWD	7:00 PM - 2:00 AM
FROZONE TREATS	DECK 9, AFT	10:00 AM - 8:00 PM
INTERNET CAFE	DECK 3, AFT	24 HOURS
KEYS (18+)	DECK 3, FWD	5:30 PM - 12:30 AM
O'GILLS PUB (18+)	DECK 3, FWD	5:30 PM - 12:30 AM
PRELUDES	DECK 4, FWD	5:30 PM - 9:00 PM
PROMENADE LOUNGE	DECK 3, AFT	9:00 AM - 12:30 AM
PINOCCHIO'S PIZZERIA	DECK 9, MID	9:00 AM - 12:30 AM
SIGNALS (18+)	DECK 9, FWD	9:30 AM - 11:00 PM

Public Health Advisory: Consuming raw or undercooked meats, poultry, seafood, shellfish, or eggs may increase your risk for foodborne illness, especially if you have certain medical condition.



PRINCESS GATHERING

Don't miss your chance to see this Royal gathering today in the Lobby Atrium and don't forget your camera to capture those magical moments.

10:00 a.m.