

PERSONAL NAVIGATOR

WEDNESDAY, JUNE 4, 2014

Sunrise 5:39 a.m. Sunset: 8:45 p.m.
 Evening Attire: Cruise Casual
 All Ashore: 7:30 a.m.
 All Aboard: 6:45 p.m.
 Today: Sunny High: 72°F/ 22°C
 Tomorrow: Sunny High: 74°F/23°C

CIVITAVECCHIA, ITALY

DISNEY CRUISE LINE PRESENTS

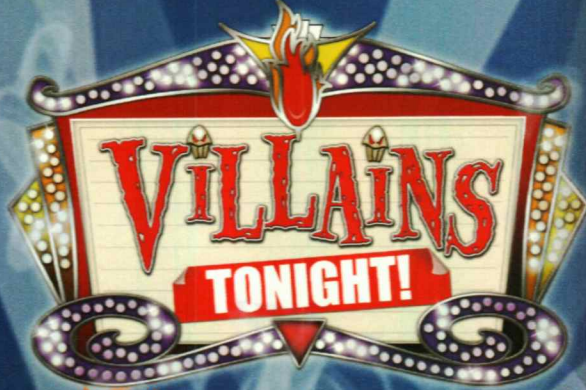

WALT DISNEY THEATRE

Deck 4, Forward,

6:30 p.m. & 8:45 p.m.

As a courtesy to all Guests, we kindly advise that the saving of seats is **not** permitted in the Walt Disney Theatre.



Assistance available at the entrance to the Walt Disney Theatre 30 minutes prior to show time.

Welcome to Civitavecchia

Civitavecchia is a province and principal port and gateway to Rome located in the central Italian region of Lazio on the Tyrrhenian Sea. Civitavecchia was built during the period between 107-108 BC by order of Traiano and was originally known as Centumcellae.

In the Imperial age the town reached its maximum splendor and became an Episcopate until the period between AD 537 and AD 538. In the 8th century the town fell under the region of the popes and in AD 828 it was conquered by the Saracens. At this time it was transformed into a military base against Rome. In AD 889, the Saracens abandoned the coast and the town became known as Civita Vetula (Civitavecchia).

Civitavecchia means "ancient town" and is known as the Port of Rome. In the beginning, Rome was governed by Kings. Two consuls ruled Rome, who were elected each year by the Senate. Military power and political influence made Rome one of the most important cities in the Western world for several hundred years.

In AD 312, Christianity had been established as the official state religion of the Roman Empire. Eventually, Rome became the center of the Roman Catholic Church and home of the pope.



Please check your tickets for meeting times and locations. Visit the Port Adventure's Desk, Deck 3, Midship for any questions.

DINNER MENU

Animator's Palate: Show Dinner
 Carioca's: South American Dinner
 Lumiére's: French Dinner

DRINK OF THE DAY

True Colors (Alcoholic)
 Espresso Freeze (Non Alcoholic)

IMPORTANT NUMBERS

Fire/Security: 7-3001
 Medical Emergency: 7-3000
 Health Center: 7-1923

ADULT ACTIVITY HIGHLIGHTS

SENSES SPA FITNESS CLASSES & SEMINARS

Body Sculpt Boot Camp - Senses Spa Fitness Center - 8:00 a.m.
Abs Attack - Senses Spa Fitness Center - 9:00 a.m.
Pilates - Senses Spa Fitness Center - 10:00 a.m.
Detox for Health & Weight Loss - Senses Spa & Salon - 2:30 p.m.
Acupuncture- Point of Well Being - Keys - 3:00 p.m.
Complimentary Footprint Analysis - Senses Spa & Salon - 4:00 p.m.
Evening Stretch - Senses Spa & Salon - 5:00 p.m.



TASTING CLASSES

Whiskey Tasting (21+) - Cove Cafe - 10:30 p.m.
Please make reservations for tastings at Guest Services for a nominal fee.
Tasting Seminars are only for Guests 21 and Older.

CLUB
18*21

CLUB 18*21 - MIXER

O'Gills Pub, Deck 3, Forward - 10:15 p.m.
Come to join fellow cruisers your own age at our exclusive Club 18*21 event.

LIVE PIANO WITH AILEEN DE LA CRUZ

Keys, Deck 3, Forward - 7:45 p.m., 9:45 p.m., & 10:15 p.m.
Join Aileen de la Cruz as she plays live for your listening pleasure.

LIVE IRISH MUSIC WITH RUNA

O'Gills Pub, Deck 3, Forward - 5:30 p.m., 7:45 p.m., 8:45 p.m., 9:30 p.m. & 10:30 p.m.
Join Runa as they play traditional Irish music live for your listening pleasure.

ROCKIN'
ROWDY!

ROCKIN' ROWDY

Fathoms, Deck 3, Forward - 11:00 p.m.
Join your Club Host as we round up the greatest classic rock and urban country hits. Featuring a bootstomping performance from the Boot Scootin' dancers to start the party.

FUN FOR ALL AGES HIGHLIGHTS

YOUTH ACTIVITIES OPEN HOUSE: MOUSEKETEER TRAINING

Disney's Oceaneer Club, Deck 5, Aft - 10:30 a.m.
Take part in training exercises to become an Official Mouse-keteer.

YOUTH ACTIVITIES OPEN HOUSE: BECOME IRON MAN!

Disney's Oceaneer Club, Deck 5, Aft - 11:45 a.m.
Do you want to be Iron Man? Marvel's Avengers Academy invites you to virtually suit up in Iron Man's armor for an exciting interactive training gauntlet.

CRAFTS: ORIGAMI FAVORITES

Promenade Lounge, Deck 3, Aft - 3:00 p.m.
Your Cruise Staff teaches you the ancient art of paper folding.

CRUISIN' FOR TRIVIA

Promenade Lounge, Deck 3, Aft - 4:00 p.m.
Navigate your way through a round of questions testing your general knowledge.

YOUTH ACTIVITIES OPEN HOUSE: PISTON CUP CHALLENGE

Disney's Oceaneer Lab, Deck 5, Aft - 4:15 p.m.
It's Dinoco time and you're part of the pit crew! Design your own race car and see if you've got what it takes to end up in the Winner's Circle!

SO YOU THINK YOU KNOW YOUR FAMILY?

D Lounge, Deck 4, Midship - 7:45 p.m. & 10:00 p.m.
This fun-filled family game show is always full of surprises. Find out how well you know, or don't know your family!

DOUBLE UP JACKPOT BINGO

Fathoms, Deck 3, Forward - 7:45 p.m.
Special double up session: All electronic cards purchased will be doubled! The snowball jackpot continues to grow and could be won today! Pre Sales start 15 minutes prior to game.

BINGO

FAMILY SUPERSTAR KARAOKE

D Lounge, Deck 4, Midship - 11:00 p.m.
Join your Cruise Staff in D Lounge tonight and sing along to your favorite song - fun for everyone.



YOUTH ACTIVITIES HIGHLIGHTS

DINE & PLAY

As a convenience for families dining at 8:45 p.m., our Youth Activities Counselors will be available at 9:45 p.m. at the entrance of Lumiere's and Carioca's and 10:00 p.m. at Animator's Palate to bring registered children to join the fun in Disney's Oceaneer Club and Disney's Oceaneer Lab.



Deck 5, Aft (7-5864) 7:00 a.m. - 11:00 p.m.

Infants and Toddlers can enjoy toys and activities at It's a Small World Nursery. Reservations are first come, first served so please stop by!



Deck 5, Midship (7-1440) (3-12 years old) 10:00 a.m. - 10:00 p.m.

BECOME IRON MAN!

2:45 p.m.

Do you want to be Iron Man? Marvel's Avengers Academy invites you to virtually suit up in Iron Man's armor for an exciting interactive training gauntlet.

THE ROYAL BALL

7:00 p.m.

Attend your own Royal Ball and learn to be a prince or a princess.



Deck 5, Midship (7-1445) (3-12 years old) 7:00 a.m. - 11:00 p.m.

MAGIC SHOW

7:45 p.m.

The Magnificent Magician will demonstrate to you some of the best known magic tricks on the sea.

MONSTROPOLIS MOST WANTED

9:30 p.m.

Have fun while you look for clues, play puzzle games, and find out which monster stole the children's door.



Deck 2, Midship (7-5816) (11-14 years old) 10:30 a.m. - 1:00 a.m.

ANIMATION CELLS

2:00 p.m.

Learn what it takes to be a Disney Animator, then put your new skills to the test as you create your very own animation cell.

AQUADUNK FUN

8:30 p.m.

Take the plunge as we head up on Deck to ride the AquaDunk!



Deck 10, Midship (7-18517) (14-17 years old) 12:00 p.m. - 2:00 a.m.

BASKETBALL CHALLENGE

6:00 p.m.

Come join the ultimate basketball challenge!

PUMP IT UP

9:00 p.m.

Join us in the Fitness Center for a Teen Only workout. Meet in Vibe to join in!

BUENA VISTA THEATRE

Deck 5, Aft Today's Movies

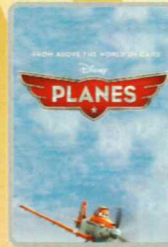

8:30 a.m.
Duration:
1 hr 32 mins
Rating: PG



(en Español)
10:30 a.m. & 10:45 p.m.
Duration:
2 hrs 4 mins
Rating: PG



1:00 p.m.
Duration:
1 hr 25 mins
Rating: G

DOLBY 3D



3:00 p.m.
Duration: 1 hr 37 mins
Rating: PG



5:45 p.m. & 8:15 p.m.
Duration: 1 hr 48 mins
Rating: PG



FAMILY DANCE PARTY

"The party don't start, till you walk in." Club New Year's Eve, you won't want to miss this journey of musical genres in history and performances by some of your favorite Cruise Staff. Bring your family and help us count down to a brand new year!

**D Lounge,
Deck 4, Midship,
10:30 p.m.**

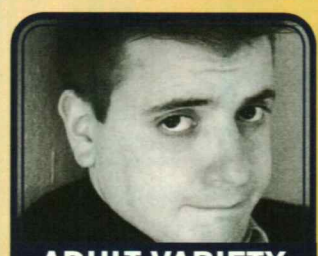

ADULT VARIETY

Featuring the Magic & Comedy of Danny Buckler, as he entertains you in this adult exclusive show.

**Fathoms (18+),
Deck 3, Forward,
10:30 p.m.**

YOUTH ACTIVITIES OPEN HOUSE

Open House is an opportunity for all to come and participate in a variety of exciting activities and free time in Disney's Oceaneer Club, Disney's Oceaneer Lab, Edge, Vibe, and It's a Small World Nursery throughout the cruise. During these times secured programming will still be offered in the other venues for those looking to check their children into care.

Vibe: 12:00 p.m. - 2:00 p.m.
Edge: 10:30 a.m. - 12:00 p.m.

Disney's Oceaneer Lab: 3:00 p.m. - 5:30 p.m.
Disney's Oceaneer Club: 10:00 a.m. - 1:00 p.m.

MORE TO ENJOY WHILE ONBOARD



NEW IN 2015!

Chart a magical new course for northern Europe - explore Norwegian fjords - steeped in Viking History from steaming geysers to scenic mountain ranges. Visit the Onboard Sales Desk for more information.



DISNEY VACATION CLUB

Visit the Disney Vacation Club information desk and ask us about show times where you will learn how to turn every vacation into the vacation of a lifetime.

EARLY FLIGHT INFORMATION

Should you have a flight out of the Barcelona airport prior to 10:30 a.m. on debarkation morning kindly bring your airline tickets to Guest Services on Deck 3, Midship for additional information and assistance.

Connect @ Sea

We are now offering a NEW and improved Internet service to stay connected on your cruise like no other in the industry! Internet packages range from \$0.25 per MB - \$89.00 (1000 MB package). For more information contact your Connect@Sea Expert or Guest Services onboard.

TRANSPORTATION INFORMATION

Should you wish to purchase transportation to the Barcelona airport, kindly proceed to Guest Services on Deck 3, Midship for further assistance. The deadline to purchase transportation from the Port to the Airport is tomorrow at 5:00 p.m.

CASH DECLARATION NOTICE

Guests going ashore in port with over 10,000 Euros (or cash equivalent in any other currency), are required to declare it to Customs upon arrival, or risk having it confiscated if stopped by local authorities.



20/20/20

Combine any of following 3 services:

20 minute Back, Neck & Shoulder Massage, 20 minute Foot & Ankle Massage, 20 minute Hydrating Facial, 20 minute Devil's Mint Back Scrub, 20 minute Frangipani Scalp Massage.

Any 3 for \$119

Deck 9, Forward - Phone : 7-1465



Welcome to Civitavecchia! Take the opportunity to visit Rome with Port Adventures where you can stop by St. Peter's Square & St. Peter's Basilica or make your way to the beautiful Trevi Fountain, Spanish Steps and Colosseum.

Port Adventures Team will be happy to assist you at the Port Adventures Desk located on Deck 3, Midship.

SHOPPING

STYLISH BRAND NAME MERCHANDISE ONBOARD

For a sophisticated shopping experience, stop by White Caps, Deck 4 Forward, where you'll find an array of luxurious brand name items such as Marc Jacobs and Michael Kors timepieces, Dooney & Bourke and Guess handbags, Chanel and Gucci fragrances, and fine jewelry.

RED CARPET SOPHIA FIORI DIAMOND UNVEILING

Drop in at White Caps today to meet the diamond specialist with Sophia Fiori. Whether you are a Hollywood celebrity or a full time Mom, every woman experiences a Red Carpet Moment when putting on Sophia Fiori Jewelry so treat yourself, you deserve it! Deck 4, Forward.

NEW DOONEY & BOURKE ONBOARD

Loved for their fine leather and unique designs, Dooney & Bourke creates styles that are sure to inspire. Visit White Caps and check out the new Dooney & Bourke handbags designed especially for Disney Cruise Line®. Deck 4, Forward.

UNIQUE SEA BAGS MADE FROM RECYCLED SAILS

Crafted in Portland, Maine, from real sails collected from sailing communities all over the world, breathing new life into recently retired sails, our totes embody the magic of the sea and bring to every Sea Bags owner a bit of the mystery surrounding the specific sail used in the making of their tote. Visit White Caps today to view the entire collection. Deck 4, Forward.

BEAUTIFULLY DISNEY

Captivate your mind with Beautifully Disney, a new collection of cosmetics and beauty product. Beautifully Disney defines timeless beauty through collections of fairytale nostalgia, unlocking harmonious colors. Through the collections of this new and enchanting line, it is the goal to keep you romanced by the contrast of mysterious yet inviting colors. Available at White Caps, Deck 4, Midship.

SOPHIA FIORI
DIAMOND TRUNK SHOW

Dazzling Diamonds,
Tantalizing Tanzanite and
many other Jewels.

WHITECAPS

Deck 4, Forward

Sophia Fiori



Shutters

DISNEY
HOLIDAY CARDS

Share the Magic of your vacation experience with family and friends by sending them an exclusive Disney Cruise Line themed holiday card. Visit Shutters for more details today!

Due to port regulations, when the ship is docked, the stores will remain closed.

IMPORTANT INFORMATION

Security Notice

All Guests (including Children) who wish to disembark or embark the ship are required to present their Key to the World card at the gangway. A passport is also required for all Guests. Guests under the age of 18 are required to have a parent, guardian or other responsible adult sign an authorization form at the Guest Service Desk if they wish to go ashore unaccompanied or with any adult from another stateroom.

Sunscreen/Insect Repellent Advisory
Use sunscreen first and protect against mosquito borne illnesses by applying insect repellent on top of sunscreen when going ashore.

Cold and Flu Reminder

Please wash hands frequently and thoroughly, particularly before meals. Contact the Health Center by dialing 7-1923, should anyone in your party become ill.

Inclement Weather

For the safety of all Guests, outdoor events may be changed due to unforeseen weather conditions.

Corridor Quiet Hours

As a courtesy to all our Guests, please recognize quiet hallway hours from 10:00 p.m. til 8:00 a.m.

Environmental Message

With Disney's commitment to the Environment please refrain from throwing anything over the Ship's side. Thank you.

No Reserved Seats Policy

As a courtesy to all Guests we kindly advise that the saving of seats is not permitted in the Walt Disney Theatre, and the saving of the sun loungers is not permitted on Deck 9 and 10. Items left unattended will be returned to lost and found at Guest Services, Deck 3, Midship.

Smoking

For the comfort of our guests, the following areas are designated as smoking areas:

- Deck 10 Forward, Starboard Side
- Deck 9, Forward, Starboard Side at Quiet Cove
- Deck 4, Starboard Side from 6:00 p.m. to 6:00 a.m. only (all of Deck 4 is non-smoking from 6:00 a.m. to 6:00 p.m.)

Smoking is prohibited inside all guest staterooms and on stateroom verandahs. Guests found smoking in their staterooms or on their verandahs will be charged a \$250 stateroom recovery fee.

Walt Disney Theatre

Theatrical performances may use artificial fog, strobe lights, pyrotechnics and other special effects. For the safety of our performers and the comfort of those around you, the use of any photography or video recording device or any electronic equipment is prohibited.

Verandah Safety

Please do not leave any combustible materials on your balcony when not present in your stateroom for safety reasons.

Morning	8:30	8:45	9:00	9:15	9:30	9:45	10:00	10:15	10:30	10:45	11:00	11:15	11:30	11:45	12:00	12:15	12:30	12:45	1:00	1:15	1:30	
FUNNEL VISION	The Emperor's New Groove (G) Funnel Vision				Cars 2 (G) Funnel Vision				Up (PG) Funnel Vision													
BUENA VISTA THEATRE	Planes (PG) Duration: 1 Hour 32 Minutes				Million Dollar Arm (PG) - en Español Duration: 2 Hours 4 Minutes				Disneyature: Bears (G) Duration: 1 Hour 25 Minutes													
CHARACTERS																						
FUN FOR ALL AGES							Mouseketeer Training 🐭 Disney's Oceaneer Club						Become Iron Man! 🦾 Disney's Oceaneer Club									
ADULTS	Friends of Bill W. Animator's Palette				Pilates Senses Spa Fitness Center				Abs Attack Senses Spa Fitness Center													
VIBE 14-17 YEARS OLD															Youth Activities Open House 🏠							
EDGE 11-14 YEARS OLD	Youth Activities Open House 🏠										Wii Challenge											
OCEANEER LAB 3-12 YEARS OLD	Game Challenge				Around the World in 7 days				Lunch													
OCEANEER CLUB 3-12 YEARS OLD	Youth Activities Open House 🏠						Mouseketeer Training 🐭						Become Iron Man! 🦾						Aladdin's Fun Adventures			

Symbol for activities that will be repeated during the cruise
↔

Afternoon	1:45	2:00	2:15	2:30	2:45	3:00	3:15	3:30	3:45	4:00	4:15	4:30	4:45	5:00	5:15	5:30	5:45	6:00	6:15	6:30	6:45	
FUNNEL VISION	Wreck-It Ralph (PG) Funnel Vision				Tangled (PG) Funnel Vision				Pocahontas (G) Funnel Vision													
BUENA VISTA THEATRE	Maleficent (PG) Duration: 1 Hour 47 Minutes				Frozen (PG) DOLBY 3D Duration: 1 Hour 48 Minutes																	
CHARACTERS			Mickey Gazebos, Dk 9				Goofy Gazebos, Dk 9				Tiana Dk 4, Mid				Minnie Lobby Atrium (P)							
FUN FOR ALL AGES	Wii Challenge Promenade Lounge				Crafts: Origami Favorites Promenade Lounge				Cruisin' for Trivia Promenade Lounge				Toddler Time Promenade Lounge		Live Music with Duo Azucar Promenade Lounge		Live Music with Bernadet Bihari Lobby Atrium				Walt Disney Theatre	
ADULTS	Seminar: Well Being Senses Spa & Salon				Seminar: Well Being Senses Spa & Salon				Complimentary Footprint Analysis Senses Spa & Salon				Evening Stretch Senses Spa Fitness Center				Live Irish Music with Runa O'Gills Pub					
VIBE 14-17 YEARS OLD	Craft Corner				Scavenger Hunt				Xbox® Challenge				Basketball Challenge									
EDGE 11-14 YEARS OLD	Animation Cells				Trivia Challenge				Scavenger Hunt													
OCEANEER LAB 3-12 YEARS OLD	Float Fun Trivia				Youth Activities Open House 🏠				Piston Cup Challenge 🏎️				Dinner									
OCEANEER CLUB 3-12 YEARS OLD	Aladdin's Fun Adventures 🏠				Become Iron Man! 🦾				Wacky Relays 🏃				King Triton's Royal Court 🏰		Dinner							

Fold along the dotted lines and take me with you so you don't miss any of the fun!

Evening	7:00	7:15	7:30	7:45	8:00	8:15	8:30	8:45	9:00	9:15	9:30	9:45	10:00	10:15	10:30	10:45	11:00	11:15	11:30	11:45	12:00	
FUNNEL VISION	Toy Story (G) Funnel Vision				Bedtime Stories (PG) Funnel Vision																	
BUENA VISTA THEATRE	Frozen (PG) DOLBY 3D Duration: 1 Hour 48 Minutes				Million Dollar Arm (PG) Duration: 2 Hours 4 Minutes																	
CHARACTERS	Donald Lobby Atrium (P)		Mickey Lobby Atrium (P)		Belle Lobby Atrium (P)		Cinderella Dk 4, Mid		Mickey Dk 4, Mid		Hook & Snee Lobby Atrium (P)		Donald Lobby Atrium (P)									
FUN FOR ALL AGES	Bingo Pre Sales		Double Up Jackpot BINGO Fathoms				Walt Disney Theatre		So You Think You Know Your Family? D Lounge				Family Superstar Karaoke D Lounge		Live Music with Duo Azucar Promenade Lounge		Live Music with Duo Azucar Promenade Lounge					
ADULTS	A Taste of Jazz with Aileen de la Cruz Keys				DJ Matt Fathoms				Variety Act: Danny Buckler Fathoms				ROCKIN' ROWDY! Fathoms				DJ Matt Fathoms					
VIBE 14-17 YEARS OLD	Smoothie Hour				Pump It Up																	
EDGE 11-14 YEARS OLD	Basketball Challenge				Pajamarama Movie Night																	
OCEANEER LAB 3-12 YEARS OLD	Magic Show 🪄				Monstropolis Most Wanted 🦋																	
OCEANEER CLUB 3-12 YEARS OLD	The Royal Ball 🏰				Marvel Avengers Academy 🦋				Become Iron Man! 🦾													

Fold along the dotted lines and take me with you so you don't miss any of the fun!

IN THE SPOTLIGHT SERIES
SOLVE IT! SERIES
BUMP UP! SERIES
CREATE & INVENT SERIES
OPEN HOUSE
CLUBHOUSE SERIES
STORYBOOK SERIES

WEDNESDAY, JUNE 4, 2014 - CIVITAVECCHIA, ITALY

BUENA VISTA THEATRE

Deck 5, Aft

DOLBY 3D



8:30 a.m.	10:30 a.m. (En Español)	1:00 p.m.	3:00 p.m.	5:45 p.m. &
Duration: 1 hr 32 mins	& 10:45 p.m.	Duration: 1 hr 25 mins	Duration: 1 hr 37 mins	8:15 p.m.
Rating: PG	2 hrs 4 mins	Rating: G	Rating: PG	1 hr 48 mins
	Rating: PG			Rating: PG

Character Appearances

MICKEY MOUSE

Gazebo, Deck 9 - 2:30 p.m.
Lobby Atrium (P) - 8:00 p.m.
Deck 4, Midship - 10:15 p.m.

GOOFY

Gazebo, Deck 9 - 3:30 p.m.

PRINCESS TIANA

Deck 4, Midship - 5:15 p.m.

MINNIE MOUSE

Lobby Atrium (P) - 5:30 p.m.
Deck 4, Midship - 7:45 p.m.

DONALD DUCK

Lobby Atrium (P)
7:30 p.m. & 10:30 p.m.

PLUTO

Gazebo, Deck 9 - 3:00 p.m.
Deck 4, Midship - 8:15 p.m.

BELLE

Lobby Atrium (P)
9:15 p.m.



(P) - Port Side, (S) - Starboard Side

Don't forget your Camera to capture those Magical Moments!
Check here each day for Character appearances.
For detailed Character appearance information, please see the Character Information Board in the Lobby Atrium.
Meet-and-Greets will be advertised for the length of time the line will be open. To avoid disappointment, please meet at start time of appearances.

YOUTH ACTIVITIES THEMED EXPERIENCES

CLUBHOUSE SERIES

focuses on movement and features content which appeals to younger children.

JUMP UP! SERIES

includes large group games & movement-oriented activities.

IN THE SPOTLIGHT SERIES

focuses on children's stage presence with lots of activities and enthusiasm.

CREATE & INVENT SERIES

will have a tactile focus allowing children to create and admire their work.

SOLVE IT! SERIES

are less active, but will challenge children with problem/solutions-based activities.

STORYBOOK SERIES

are designed with a strong connection to the Disney classic stories.

YOUTH ACTIVITIES OPEN HOUSE

Activities for families, adults and children of all ages to enjoy together.

SHIP DIRECTORY

YOUTH ACTIVITIES

DISNEY'S OCEANEER CLUB	DECK 5, MID	10:00 AM - 10:00 PM
DISNEY'S OCEANEER LAB	DECK 5, MID	7:00 AM - 11:00 PM
EDGE	DECK 2, MID	10:30 AM - 1:00 AM
IT'S A SMALL WORLD NURSERY	DECK 5, AFT	7:00 AM - 11:00 PM
VIBE	DECK 10, MID	12:00 PM - 2:00 AM

POOLS

*Children under 12 years of age must have adult supervision in all pools.

AQUADUNK	DECK 10, MID	1:00 PM - 9:00 PM
AQUALAB	DECK 9, AFT	9:00 AM - 9:00 PM
GOOFY'S POOL	DECK 9, MID	10:00 AM - 6:00 PM
		8:00 PM - 10:00 PM
NEPHEW'S SPLASH ZONE	DECK 9, AFT	9:00 AM - 6:00 PM
QUIET COVE POOL (18+)	DECK 9, FWD	6:00 AM - 12:00 MID
TWIST 'N' SPOUT	DECK 9, AFT	1:00 PM - 9:00 PM

RECREATION

PORT ADVENTURES DESK	DECK 3, MID	6:30 AM - 9:00 AM
		7:00 PM - 9:30 PM
SENSES FITNESS CENTER (18+)	DECK 9, FWD	6:30 AM - 10:00 PM
WIDE WORLD OF SPORTS DECK	DECK 10, FWD	24 HOURS

GENERAL INFORMATION

BUENA VISTA THEATRE	DECK 5, AFT	SHOWTIMES
DISNEY VACATION CLUB DESK	DECK 4, MID	5:00 PM - 10:00 PM
ONBOARD SALES DESK	DECK 4, MID	8:30 AM - 9:30 AM
		4:00 PM - 6:00 PM
		7:00 PM - 10:00 PM

FUNNEL VISION	DECK 9, MID	SHOWTIMES
GUEST SERVICES	DECK 3, MID	24 HOURS
HAIR BRAIDING	DECK 9, MID	4:00 PM - 6:00 PM
		7:00 PM - 10:00 PM

MEDICAL HEALTH CENTER	DECK 1, FWD	9:30 AM - 11:00 AM
		4:30 PM - 7:30 PM
PORT & SHOPPING DESK	DECK 3, MID	7:30 PM - 8:30 PM
PRELUDES	DECK 4, FWD	5:30 PM - 9:00 PM
QUARTER MASTERS (ARCADE)	DECK 9, MID	24 HOURS
SENSES SPA AND SALON	DECK 9, FWD	8:00 AM - 10:00 PM
SHUTTERS PHOTO GALLERY	DECK 4, AFT	7:00 PM - 11:00 PM
WALT DISNEY THEATRE	DECK 4, FWD	SHOWTIMES

SHOPPING

MICKEY'S MAINSAIL	DECK 4, FWD	8:00 PM - 11:30 PM
SEA TREASURES	DECK 3, FWD	8:00 PM - 11:30 PM
VISTA GALLERY	DECK 4, MID	8:00 PM - 11:30 PM
WHITE CAPS	DECK 4, FWD	8:00 PM - 11:30 PM

IMPORTANT NUMBERS

Fire/Security: 7-3001
Medical EMERGENCY: 7-3000
Health Center: 7-1923

DINNER MENU
Animator's Palate: Show Dinner
Carioca's: South American Dinner
Lumière's: French Dinner

DRINK OF THE DAY
True Colors (Alcoholic)
Espresso Freeze (Non - Alcoholic)

WEATHER FORECAST
Today: Sunny
High: 72°F/22°C
Tomorrow: Sunny
High: 74°F/23°C

Evening Attire: Cruise Casual

DINING & LOUNGES

BREAKFAST

CABANAS	DECK 9, AFT	6:15 AM - 11:30 AM
DAISY'S DE LITES	DECK 9, AFT	6:00 AM - 8:30 AM
LUMIÈRE'S (A-LA CARTE)	DECK 3, MID	7:00 AM - 9:00 AM

LUNCH

CABANAS	DECK 9, AFT	11:30 AM - 3:00 PM
DAISY'S DE LITES	DECK 9, AFT	11:00 AM - 6:00 PM
LUMIÈRE'S	DECK 3, MID	12:00 PM - 1:30 PM
PETE'S BOILER BITES	DECK 9, AFT	11:00 AM - 6:00 PM
PINOCCHIO'S PIZZERIA	DECK 9, MID	11:00 AM - 6:00 PM

DINNER

ANIMATOR'S PALATE	DECK 4, AFT	6:15 PM & 8:45 PM
CABANAS BUFFET	DECK 9, AFT	7:00 PM - 9:00 PM
CARIOCA'S	DECK 3, AFT	6:15 PM & 8:45 PM
LUMIÈRE'S	DECK 3, MID	6:15 PM & 8:45 PM
PALO (FOR RESERVATIONS CALL 7-6849)	DECK 10, AFT	6:00 PM - 8:30 PM
PETE'S BOILER BITES	DECK 9, AFT	6:00 PM - 10:00 PM

LATE NIGHT SNACKS

O'GILLS PUB	DECK 3, FWD	10:45 PM - 11:45 PM
PINOCCHIO'S PIZZERIA	DECK 9, MID	9:30 PM - 12:00 MID
PROMENADE LOUNGE	DECK 3, AFT	10:45 PM - 11:45 PM

ADDED FEATURES

EYE SCREAM	DECK 9, AFT	11:00 AM - 11:00 PM
BEVERAGE STATION	DECK 9, AFT	24 HOURS
ROOM SERVICE	DIAL 7-4330	24 HOURS

ENTERTAINMENT - LOUNGES - BARS

Adults must be 21 and older to consume alcoholic beverages.

AFTER HOURS	DECK 3, FWD	(AFTER 9:00 PM. ADULTS ONLY)
COVE CAFE (18+)	DECK 9, MID	6:00 AM - 12:30 AM
D LOUNGE	DECK 4, MID	SHOWTIMES
FATHOMS (18+)	DECK 3, FWD	7:00 PM - 2:00 AM
FROZONE TREATS	DECK 9, AFT	10:30 AM - 8:00 PM
INTERNET CAFE	DECK 3, AFT	24 HOURS
KEYS (18+)	DECK 3, FWD	5:30 PM - 12:30 AM
O'GILLS PUB (18+)	DECK 3, FWD	3:00 PM - 12:30 AM
PRELUDES	DECK 4, FWD	5:30 PM - 9:00 PM
PROMENADE LOUNGE	DECK 3, AFT	9:00 AM - 12:30 AM
PINOCCHIO'S PIZZERIA	DECK 9, MID	9:00 AM - 12:30 AM
SIGNALS (18+)	DECK 9, FWD	10:00 AM - 11:30 PM

Public Health Advisory: Consuming raw or undercooked meats, poultry, seafood, shellfish, or eggs may increase your risk for foodborne illness, especially if you have certain medical condition.

All Ashore: Approx. 7:30 a.m.
All Aboard: 6:45 p.m.

Ship's Agent In Civitavecchia
HUGO TRUMPY

Lungo Porta Gramsci, 00053 Civitavecchia, Italy
Patrizia Pieri - Cruise Operations Department
T: +39.0766.3621 ; Mobile: +39.366.6676015